

TOP VIEW

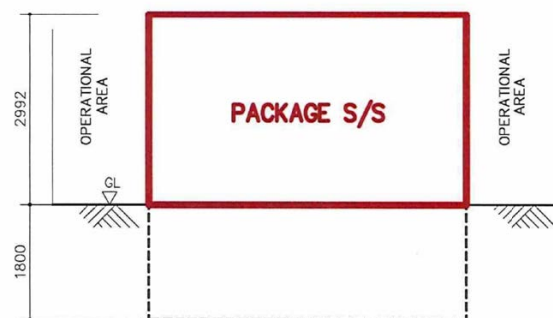

SECTION A - A

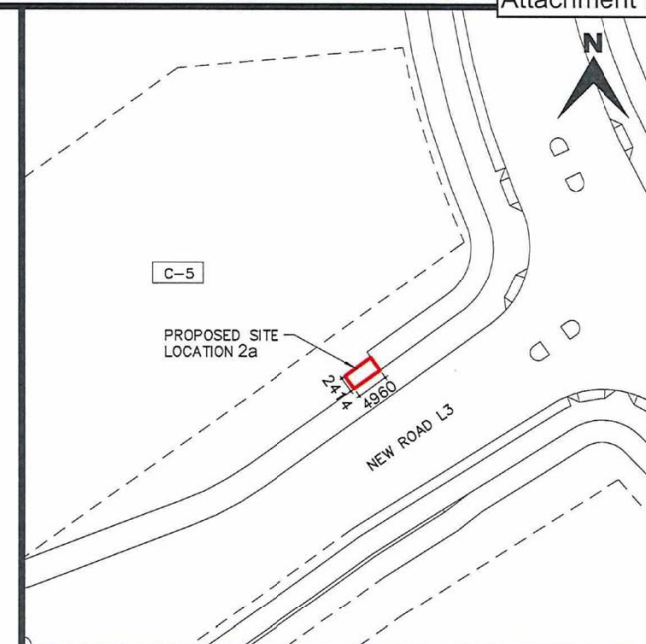

BLOCK PLAN SURVEY MAP No. 11NE14C
 SCALE = 1 : 1000
 (ALL DIMENSIONS IN mm)

		C	LOCATION REVISED	DATE	CHK.
		REV.	DESCRIPTION	DATE	CHK.
CLP 中電		TITLE:			
		LOCATION PLAN FOR PROPOSED 11kV PACKAGE SUBSTATION AT ANDERSON ROAD QUARRY SITE			
DRAWN: CHOW HIU TUNG	DATE: 16-09-2020	PROJECT NO.: KT190245			
CHECKED: SHAM PUI CHUNG	APPROVED: S.K.CHOW	DRG. NO. WE/G/2019-006C			
SCALE: 1 : 100mm(A4)	SHEET(S) IN SET: 1 / 1	DRAWING OFFICE — WE			

[PROPRIETARY] ALL RIGHTS RESERVED AND REPRODUCTION IN ANY FORM MUST BE APPROVED BY CLP POWER

(資料來源：由申請人於2020年9月25日提交)
 (SOURCE : SUBMITTED BY THE APPLICANT ON 25.9.2020)

參考編號
 REFERENCE No.
A/K14/795

繪圖
DRAWING
A - 1

Interior view of S/S HV-compartment



A	REVISION FOR DISTRIBUTION SUBSTATION SOLUTION 2016 CONTRACT 04 NO.460006446	23.11.2016	N.B.
REV.	DESCRIPTION	DATE	CHK.
TITLE: PACKAGE SUBSTATION BOS4840AA (IEC 62271-202) FOR GIS GENERAL LAYOUT DRAWING OF THE PACKAGE SUBSTATION			
PROJECT NO.:		CONTRACT NO.: 4600006446	
T	DRG. NO. T	S.D.D. S3240 D	S.M.S. I301 O1A A
INFORMATION CLASS: SUPPLEMENTARY			

繪圖
DRAWING
A - 2

(資料來源:由申請人於2020年9月25日提交)
(SOURCE : SUBMITTED BY THE APPLICANT ON 25.9.2020)

Reference Photo 1



Reference Photo 2



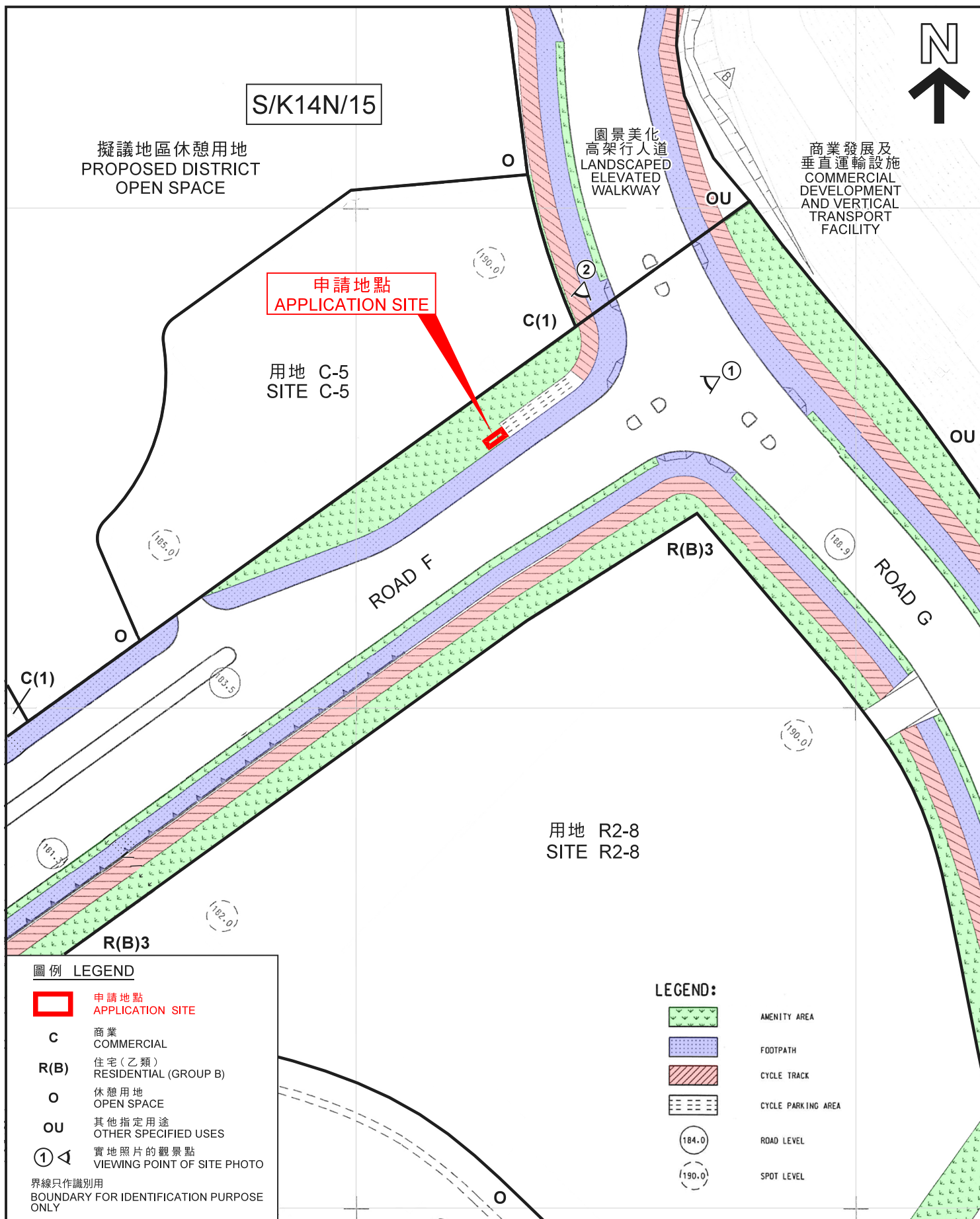

本摘要圖於2020年11月5日擬備，
所根據的資料為測量圖編號
11-NE-14C

EXTRACT PLAN PREPARED ON 5.11.2020
BASED ON SURVEY SHEET No.
11-NE-14C

平面圖 SITE PLAN

擬議公用事業設施裝置（組合式變壓站）
九龍安達臣道石礦場用地發展的政府土地
PROPOSED PUBLIC UTILITY INSTALLATION (PACKAGE SUBSTATION)
GOVERNMENT LAND IN DEVELOPMENT OF
ANDERSON ROAD QUARRY SITE, KOWLOON

SCALE 1:1 000 比例尺

米 20 0 20 40 米
METRES

規劃署
PLANNING
DEPARTMENT



參考編號
REFERENCE No.
A/K14/795

圖 PLAN
A - 2

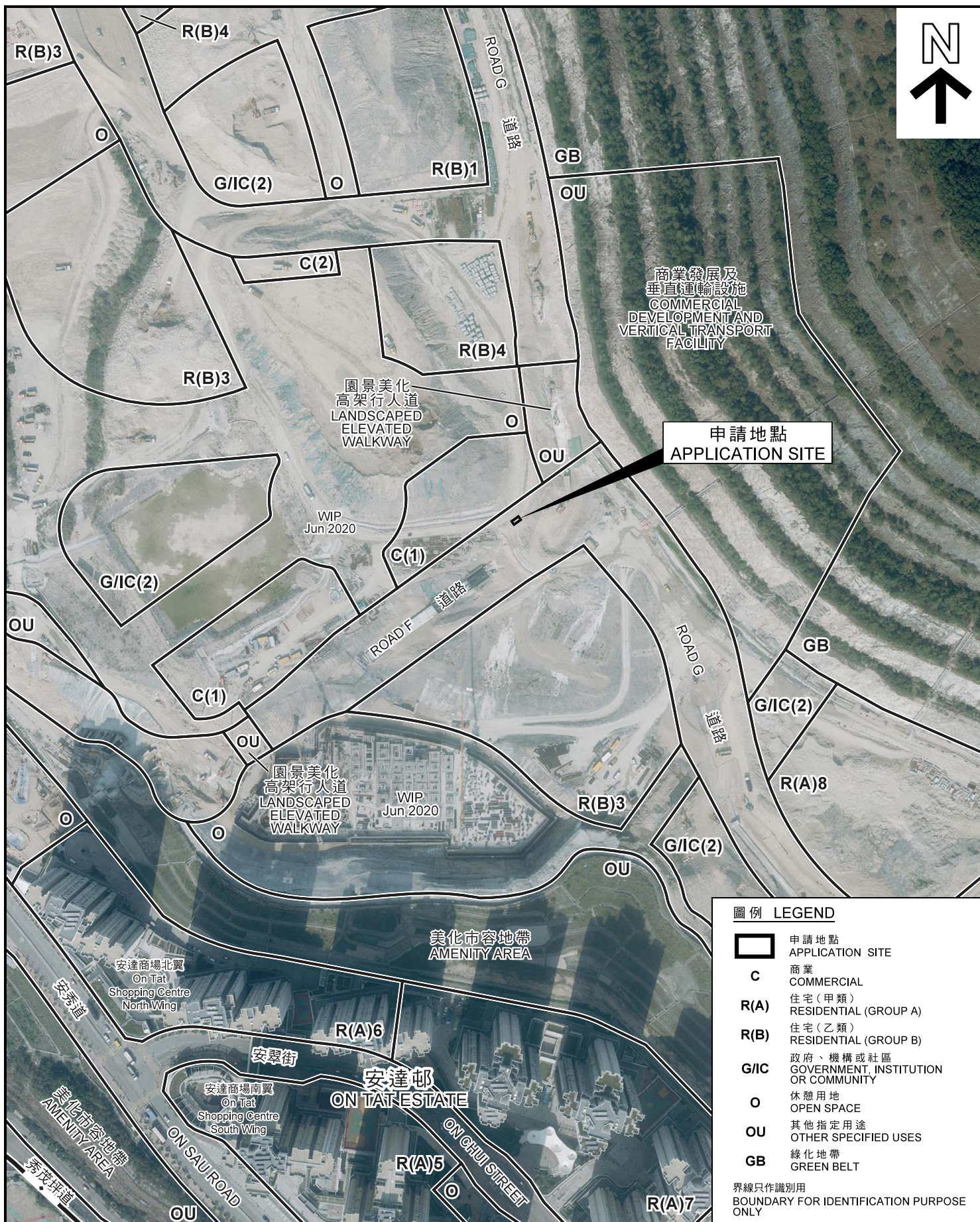

圖例 LEGEND

- 申請地點 APPLICATION SITE
- C** 商業 COMMERCIAL
- R(A)** 住宅(甲類) RESIDENTIAL (GROUP A)
- R(B)** 住宅(乙類) RESIDENTIAL (GROUP B)
- G/IC** 政府、機構或社區 GOVERNMENT, INSTITUTION OR COMMUNITY
- O** 休憩用地 OPEN SPACE
- OU** 其他指定用途 OTHER SPECIFIED USES
- GB** 綠化地帶 GREEN BELT

界線只作識別用
BOUNDARY FOR IDENTIFICATION PURPOSE ONLY

航攝照片 AERIAL PHOTO

本摘要圖於2020年11月6日擬備，
所根據的資料為地政總署於2019年1月23日
拍攝的航攝照片編號E053849C
EXTRACT PLAN PREPARED ON 6.11.2020
BASED ON AERIAL PHOTO No. E053849C
TAKEN ON 23.1.2019 BY LANDS
DEPARTMENT

擬議公用事業設施裝置(組合式變壓站)
九龍安達臣道石礦場用地發展的政府土地
PROPOSED PUBLIC UTILITY INSTALLATION (PACKAGE SUBSTATION)
GOVERNMENT LAND IN DEVELOPMENT OF
ANDERSON ROAD QUARRY SITE, KOWLOON

規劃署
PLANNING
DEPARTMENT



參考編號
REFERENCE No.
A/K14/795

圖 PLAN
A - 3



界線只作識別用
BOUNDARY FOR IDENTIFICATION PURPOSE ONLY

實地照片 SITE PHOTOS

本圖於2020年10月27日擬備，所根據的資料為攝於2020年10月6日的實地照片
PLAN PREPARED ON 27.10.2020
BASED ON SITE PHOTOS
TAKEN ON 6.10.2020

擬議公用事業設施裝置（組合式變壓站）
九龍安達臣道石礦場用地發展的政府土地
PROPOSED PUBLIC UTILITY INSTALLATION (PACKAGE SUBSTATION)
GOVERNMENT LAND IN DEVELOPMENT OF
ANDERSON ROAD QUARRY SITE, KOWLOON

規劃署
PLANNING
DEPARTMENT



參考編號
REFERENCE No.
A/K14/795

圖 PLAN
A - 4