

4.0 INDICATIVE DEVELOPMENT PROPOSAL

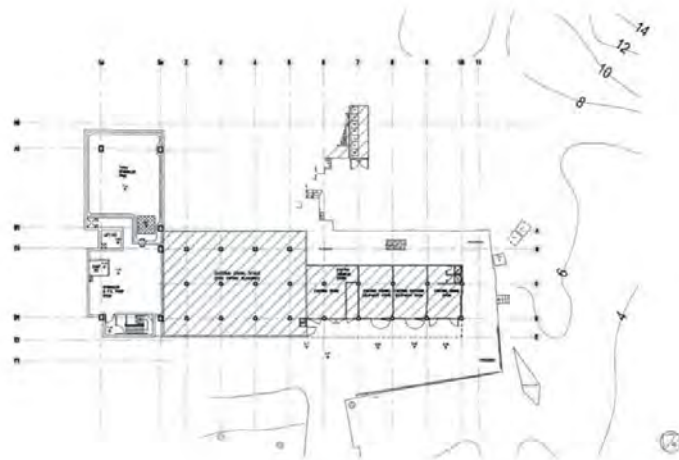

Figure 4.15 – Comparison between layouts of the approved scheme and proposed amendment at Academic Block at Site A

4.0 INDICATIVE DEVELOPMENT PROPOSAL



Basement layouts of the approved scheme at Academic Block at Site A



Ground Floor layouts of the approved scheme at Academic Block at Site A

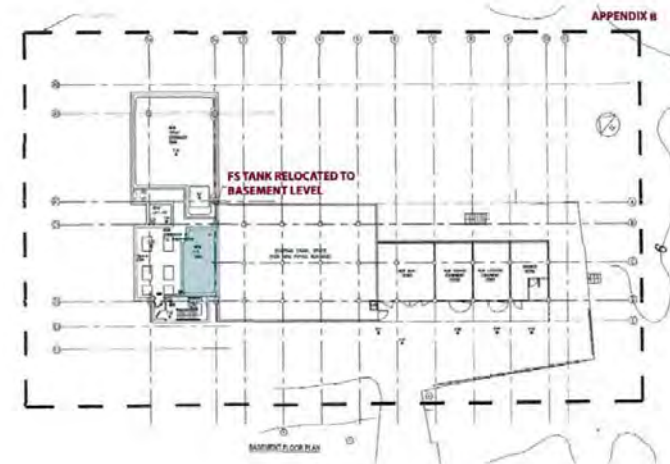

Basement layouts of the proposed amendment at Academic Block at Site A

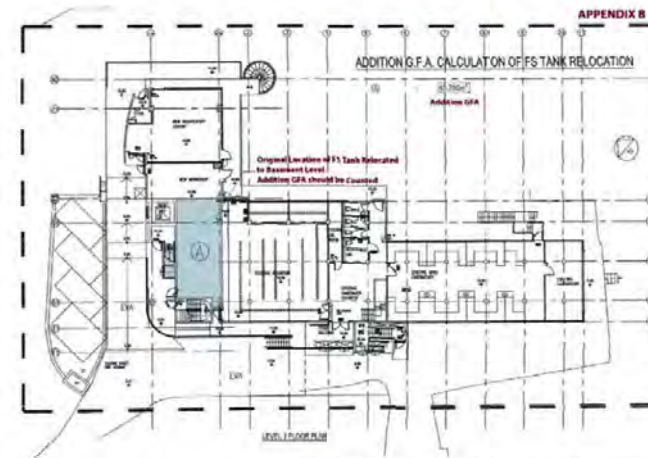

Ground Floor layouts of the proposed amendment at Academic Block at Site A

Figure 4.16 – Comparison between layouts of the approved scheme and proposed amendment at Academic Block at Site A

PERCY THOMAS PARTNERSHIP (HK) LTD.
November 2018
31122 - Page 36

(資料來源：由申請人提供)
(SOURCE : SUBMITTED BY THE APPLICANT)

參考編號
REFERENCE No.
A/H18/84

繪圖
DRAWING
A - 2

4.0 INDICATIVE DEVELOPMENT PROPOSAL

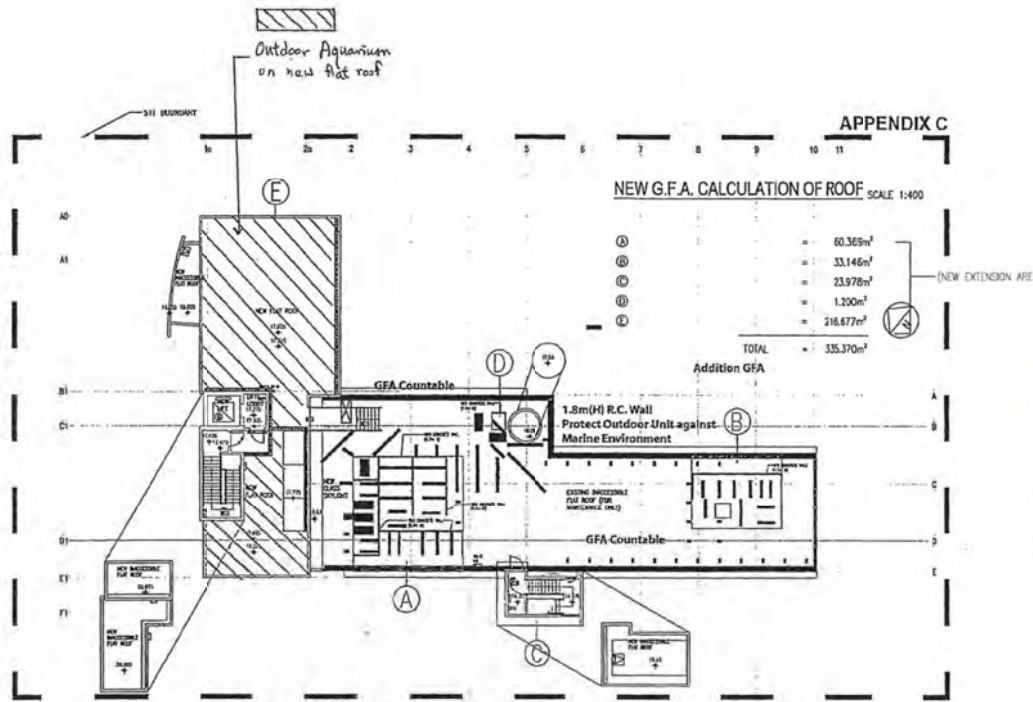

Roof Floor layouts of the proposed amendment at Academic Block at Site A

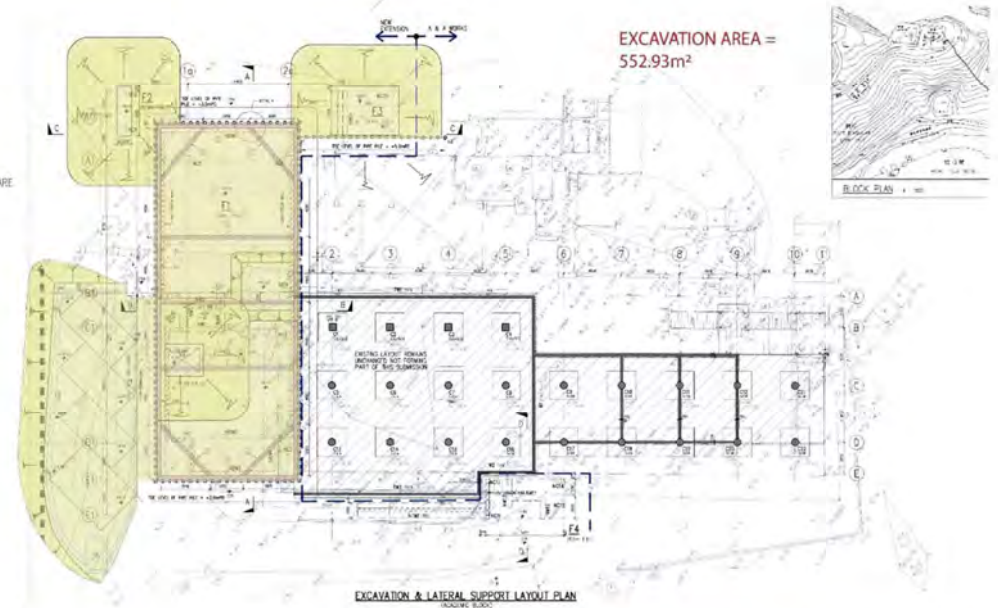

ELS and Site Formation layouts for the proposed Extension of Academic Block at Site A

Figure 4.17 – Comparison between layouts of the approved scheme and proposed amendment at Academic Block at Site A

Figure 4.18 –Excavation Area for the proposed Extension of Academic Block at Site A

PERCY THOMAS PARTNERSHIP (HK) LTD.
November 2018
31122 - Page 37

(資料來源：由申請人提供)
(SOURCE : SUBMITTED BY THE APPLICANT)

參考編號
REFERENCE No.
A/H18/84

繪圖
DRAWING
A - 3

2.0 SITE AND SURROUNDING CONTEXTS

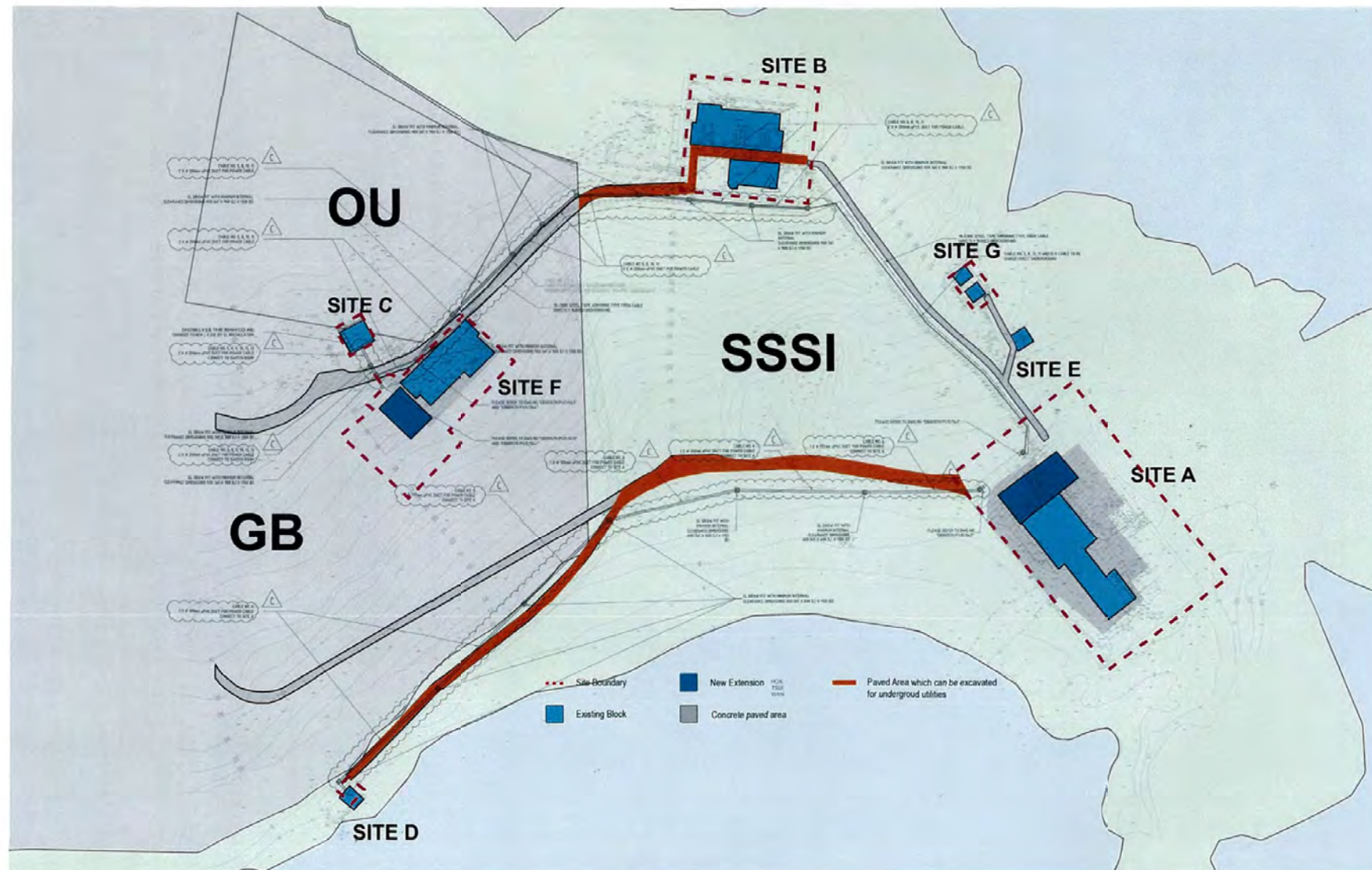

Figure 2.4 – Proposed Routing, Alignment, At-grade & Below Ground Arrangement of Utilities & Associated Installation with Ancillary Excavation Works within SSSI

PERCY THOMAS PARTNERSHIP (HK) LTD.
November 2018
31122 – Page 10

2.0 SITE AND SURROUNDING CONTEXTS

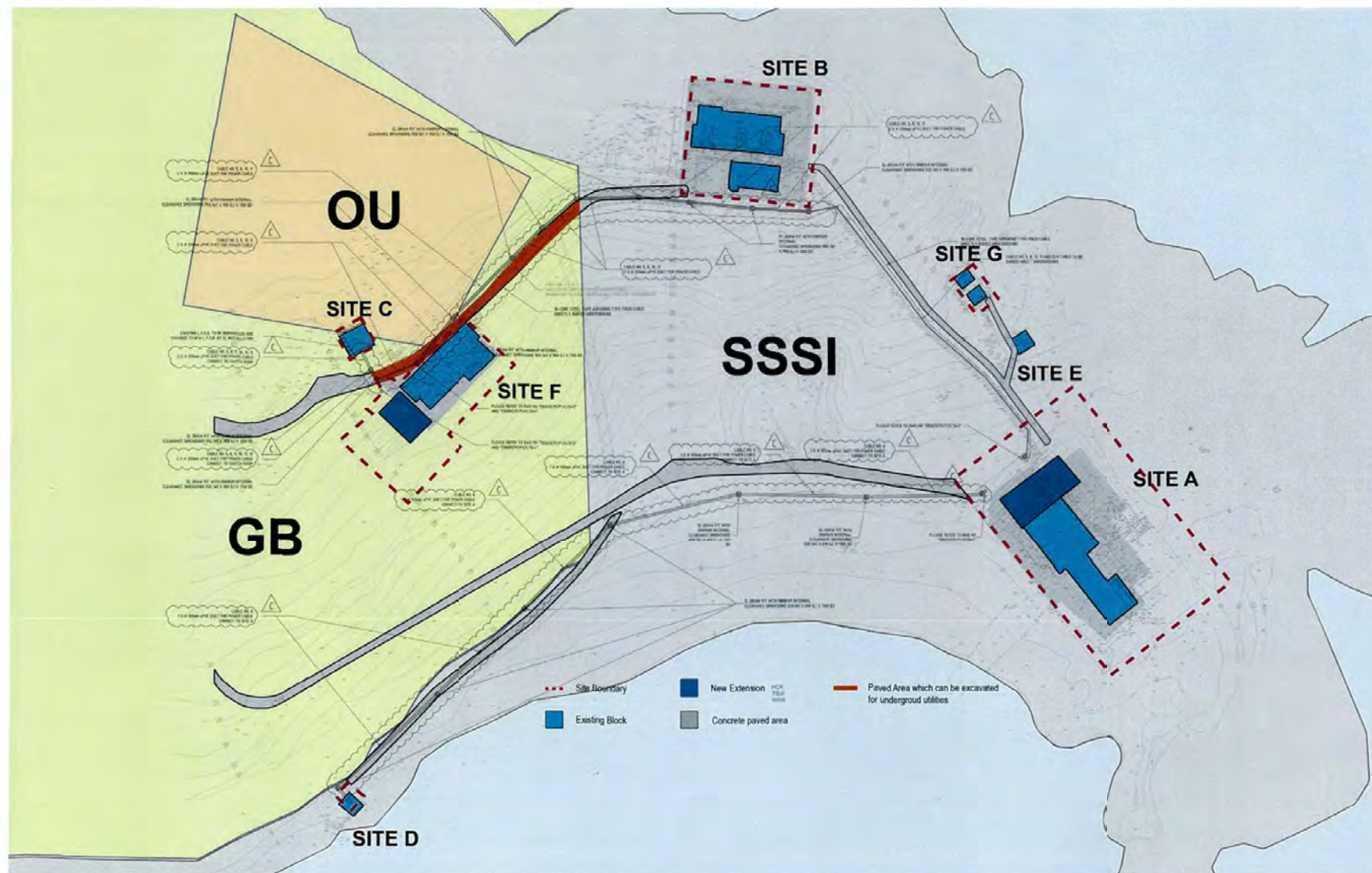
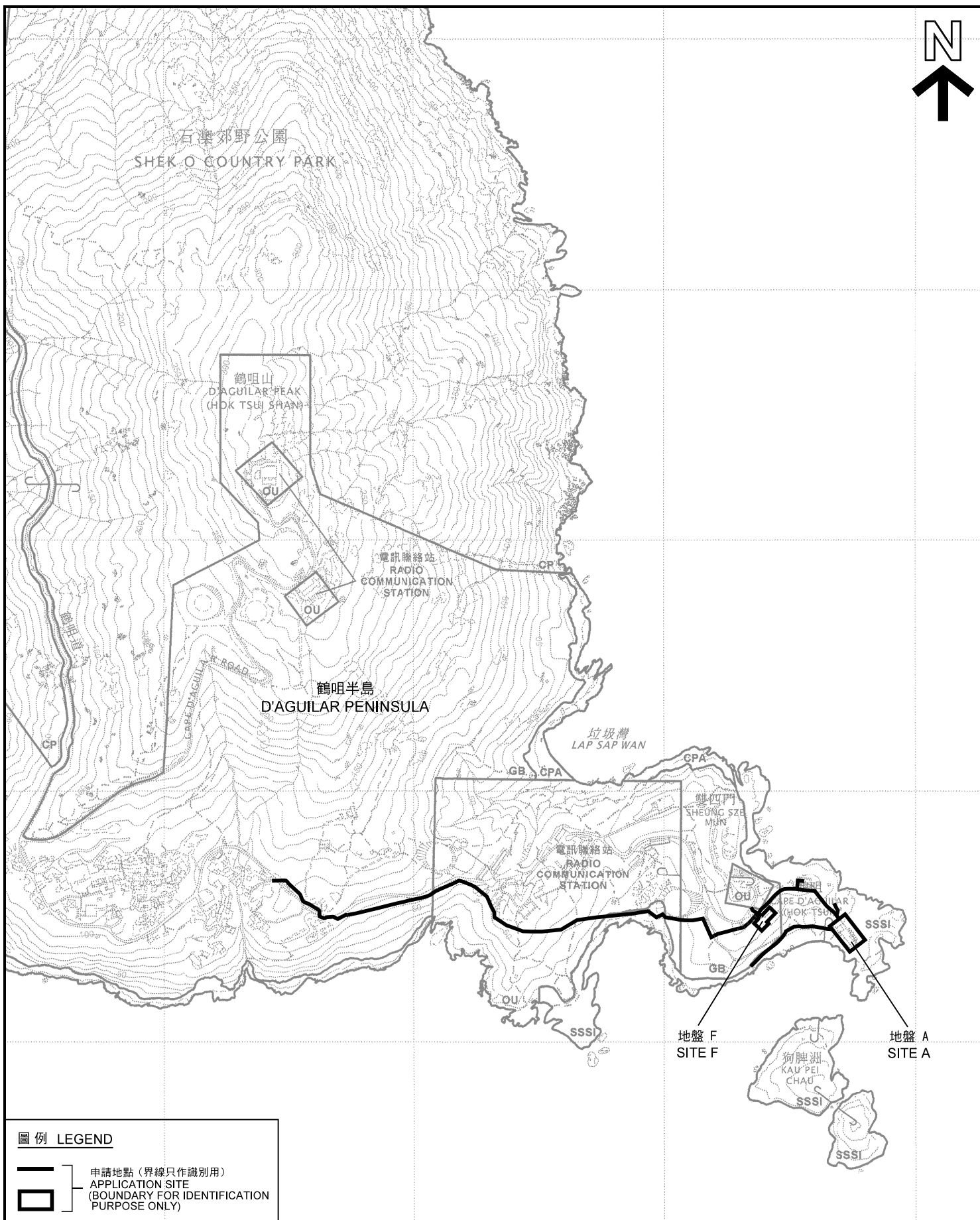
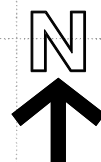

Figure 2.5 – Proposed Routing, Alignment, At-grade & Below Ground Arrangement of Utilities & Associated Installation with Ancillary Excavation Works within GB & OU Zones

PERCY THOMAS PARTNERSHIP (HK) LTD.
November 2018
31122 – Page 11



圖例 LEGEND

 申請地點 (界線只作識別用)
APPLICATION SITE
(BOUNDARY FOR IDENTIFICATION
PURPOSE ONLY)

位置圖 LOCATION PLAN

擬議郊野學習／教育／遊客中心 (擴建教學大樓) (地盤A)
擬議住宿機構 (擴建住宿大樓) (地盤F) 以及附屬私人發展計劃的公用設施裝置及挖土工程
石澳鶴咀道香港大學太古海洋科學研究所及沿著鶴咀道

PROPOSED 'FIELD STUDY/EDUCATION/VISITOR CENTER'
(EXTENSION OF ACADEMIC BLOCK) FOR SITE A AND
PROPOSED 'RESIDENTIAL INSTITUTION'

(EXTENSION OF RESIDENTIAL BLOCK) FOR SITE F AND
ANCILLARY UTILITY INSTALLATION FOR PRIVATE PROJECT AND EXCAVATION OF LAND
ALONG CAPE D'AGUILAR ROAD, AND THE SWIRE INSTITUTE OF MARINE SCIENCE,
FACULTY OF SCIENCE, THE UNIVERSITY OF HONG KONG,
CAPE D'AGUILAR ROAD, SHEK O

本摘要圖於2019年3月6日擬備，
所根據的資料為於2008年5月6日
核准的分區計劃大綱圖編號S/H18/10
EXTRACT PLAN PREPARED ON 6.3.2019
BASED ON OUTLINE ZONING PLAN
No. S/H18/10 APPROVED ON 6.5.2008

米 200 0 200 400 米
METRES SCALE 1 : 10 000 比例尺

規劃署
PLANNING
DEPARTMENT



參考編號
REFERENCE No.

A/H18/84

圖 PLAN

A - 1

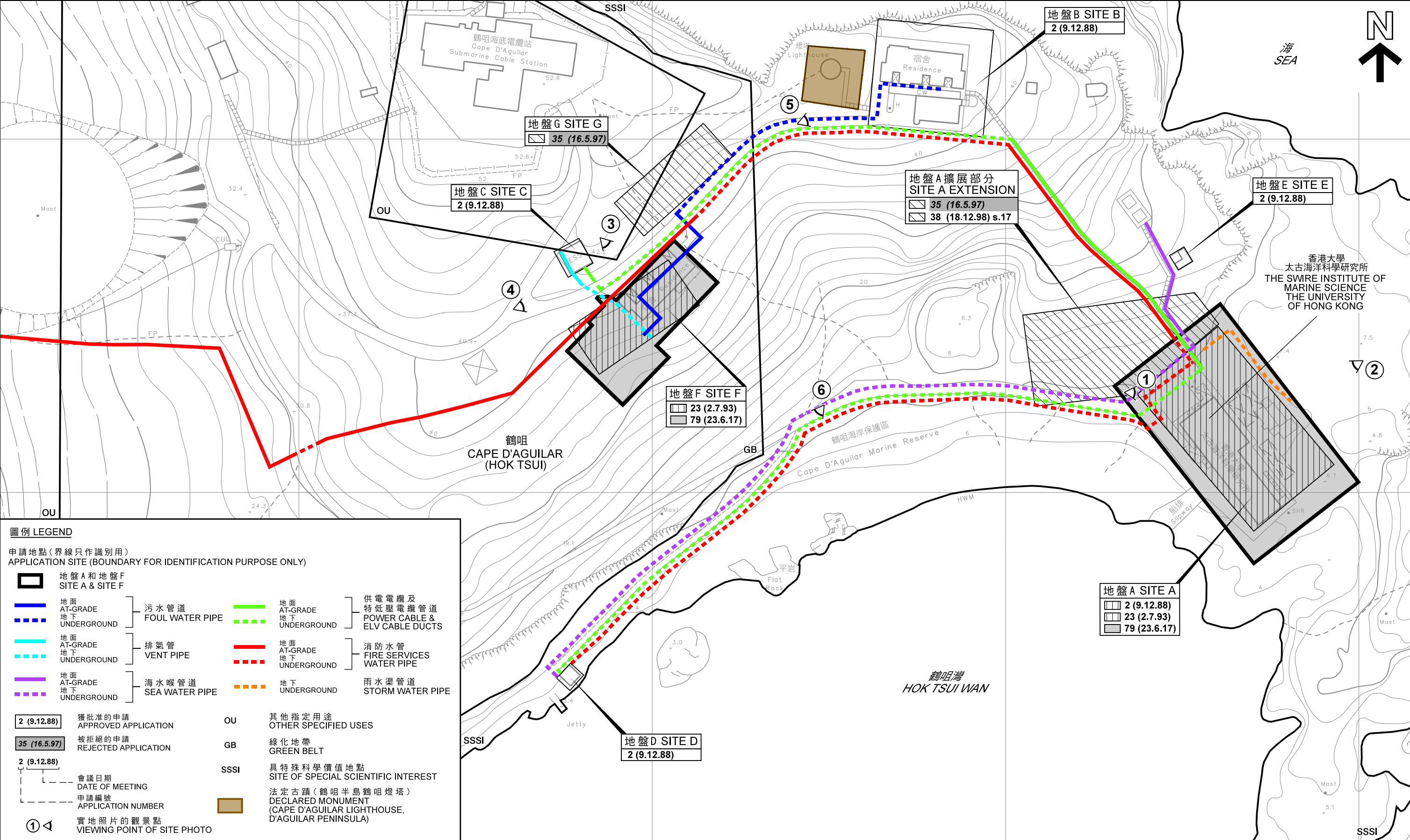

圖例 LEGEND

申請地點 (界線只作識別用)
APPLICATION SITE (BOUNDARY FOR IDENTIFICATION PURPOSE ONLY)

	地盤 A 和 地盤 F SITE A & SITE F
	地面 AT-GRADE
	地下 UNDERGROUND
	地面 AT-GRADE
	地下 UNDERGROUND
	地面 AT-GRADE
	地下 UNDERGROUND
	地面 AT-GRADE
	地下 UNDERGROUND
	地面 AT-GRADE
	地下 UNDERGROUND
	地下 UNDERGROUND

	污水管道 FOUL WATER PIPE
	排氣管 VENT PIPE
	海水喉管道 SEA WATER PIPE
	供電電纜及 特低壓電纜管道 POWER CABLE & ELV CABLE DUCTS
	消防水管 FIRE SERVICES WATER PIPE
	雨水渠管道 STORM WATER PIPE

	獲批准的申請 APPROVED APPLICATION
	被拒絕的申請 REJECTED APPLICATION
	會議日期 DATE OF MEETING
	申請編號 APPLICATION NUMBER
	實地照片的觀景點 VIEWING POINT OF SITE PHOTO
	其他指定用途 OTHER SPECIFIED USES
	綠化地帶 GREEN BELT
	具特殊科學價值地點 SITE OF SPECIAL SCIENTIFIC INTEREST
	法定古蹟 (鶴咀半島鶴咀燈塔) DECLARED MONUMENT (CAPE D'AGUILAR LIGHTHOUSE, D'AGUILAR PENINSULA)

本摘要圖於2019年3月14日擬備，
所根據的資料為測量圖編號15-NE-20B和D
EXTRACT PLAN PREPARED ON 14.3.2019
BASED ON SURVEY SHEETS No. 15-NE-20B & D

平面圖 SITE PLAN

擬議郊野學習／教育／遊客中心 (擴建教學大樓) (地盤A)
擬議住宿機構 (擴建住宿大樓) (地盤F) 以及附屬私人發展計劃的公用設施裝置及挖土工程
石澳鶴咀道香港大學太古海洋科學研究所及沿著鶴咀道
PROPOSED 'FIELD STUDY/EDUCATION/VISITOR CENTER'
(EXTENSION OF ACADEMIC BLOCK) FOR SITE A AND
PROPOSED 'RESIDENTIAL INSTITUTION'
(EXTENSION OF RESIDENTIAL BLOCK) FOR SITE F AND
ANCILLARY UTILITY INSTALLATION FOR PRIVATE PROJECT AND EXCAVATION OF LAND
ALONG CAPE D'AGUILAR ROAD, AND THE SWIRE INSTITUTE OF MARINE SCIENCE,
FACULTY OF SCIENCE, THE UNIVERSITY OF HONG KONG,
CAPE D'AGUILAR ROAD, SHEK O

SCALE 1 : 1 000 比例尺

米 20 0 20 40 60 80 米
METRES

規劃署
PLANNING DEPARTMENT

參考編號
REFERENCE No.
A/H18/84

圖 PLAN
A - 2a

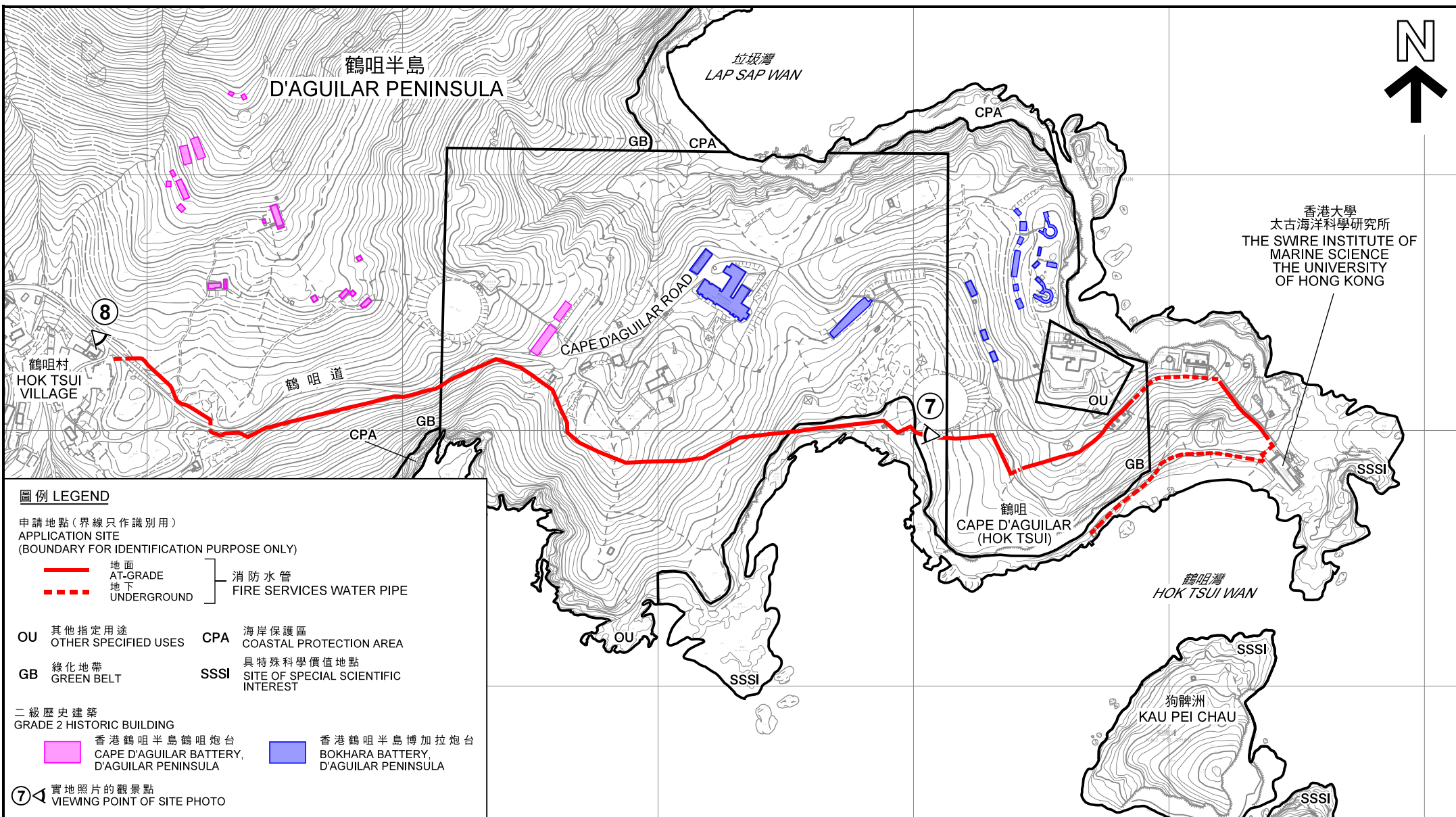

平面圖 SITE PLAN

本摘要圖於2019年3月14日擬備，
所根據的資料為測量圖編號

15-NE-20A、B、C及D

EXTRACT PLAN PREPARED ON 14.3.2019
BASED ON SURVEY SHEETS No.
15-NE-20A, B, C & D

擬議郊野學習／教育／遊客中心(擴建教學大樓)(地盤A)
擬議住宿機構(擴建住宿大樓)(地盤F)以及附屬私人發展計劃的公用設施裝置及挖土工程
石澳鶴咀道香港大學太古海洋科學研究所及沿著鶴咀道
PROPOSED 'FIELD STUDY/EDUCATION/VISITOR CENTER'
(EXTENSION OF ACADEMIC BLOCK) FOR SITE A AND
PROPOSED 'RESIDENTIAL INSTITUTION'
(EXTENSION OF RESIDENTIAL BLOCK) FOR SITE F AND
ANCILLARY UTILITY INSTALLATION FOR PRIVATE PROJECT AND EXCAVATION OF LAND
ALONG CAPE D'AGUIAR ROAD, AND THE SWIRE INSTITUTE OF MARINE SCIENCE,
FACULTY OF SCIENCE, THE UNIVERSITY OF HONG KONG,
CAPE D'AGUIAR ROAD, SHEK O
SCALE 1 : 5 000 比例尺
米 100 0 100 200 米
METRES

規劃署
PLANNING
DEPARTMENT



參考編號
REFERENCE No.

A/H18/84

圖 PLAN

A - 2b

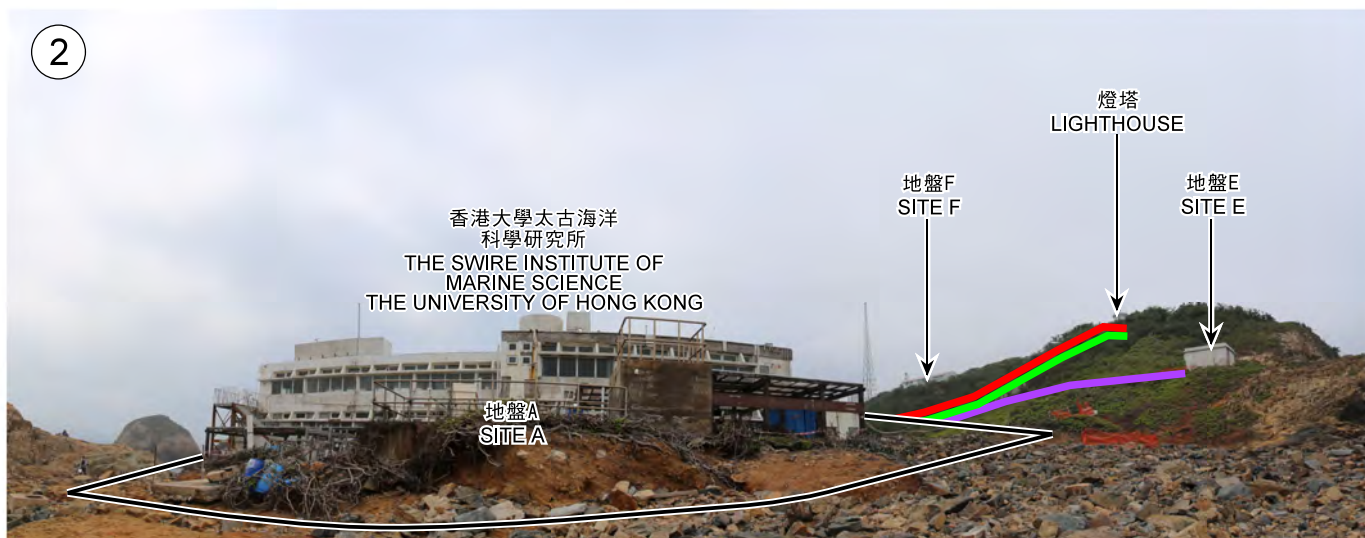

圖例 LEGEND

申請地點(界線只作識別用)

APPLICATION SITE (BOUNDARY FOR IDENTIFICATION PURPOSE ONLY)

地盤A SITE A
 海水喉管道(地面) SEA WATER PIPE (AT-GRADE)
 供電電纜及特低壓電纜管道(地面) POWER CABLE & ELV CABLE DUCTS (AT-GRADE)
 消防水管(地面) FIRE SERVICES WATER PIPE (AT-GRADE)

實地照片 SITE PHOTOS

本圖於2019年3月7日擬備，所根據的資料為攝於2019年2月8日(上)及2019年1月11日(下)的實地照片
EXTRACT PLAN PREPARED ON 7.3.2019
BASED ON SITE PHOTOS TAKEN ON
8.2.2019 (UPPER) & 11.1.2019 (LOWER)

擬議郊野學習/教育/遊客中心(擴建教學大樓)(地盤A)
擬議住宿機構(擴建住宿大樓)(地盤F)以及附屬私人發展計劃的公用設施裝置及挖土工程
石澳灣咀道香港大學太古海洋科學研究所及沿著灣咀道
PROPOSED 'FIELD STUDY/EDUCATION/VISITOR CENTER'
(EXTENSION OF ACADEMIC BLOCK) FOR SITE A AND
PROPOSED 'RESIDENTIAL INSTITUTION'
(EXTENSION OF RESIDENTIAL BLOCK) FOR SITE F AND
ANCILLARY UTILITY INSTALLATION FOR PRIVATE PROJECT AND EXCAVATION OF LAND
ALONG CAPE D'AGUILAR ROAD, AND THE SWIRE INSTITUTE OF MARINE SCIENCE,
FACULTY OF SCIENCE, THE UNIVERSITY OF HONG KONG,
CAPE D'AGUILAR ROAD, SHEK O

規劃署
PLANNING
DEPARTMENT



參考編號
REFERENCE No.
A/H18/84

圖 PLAN
A - 3

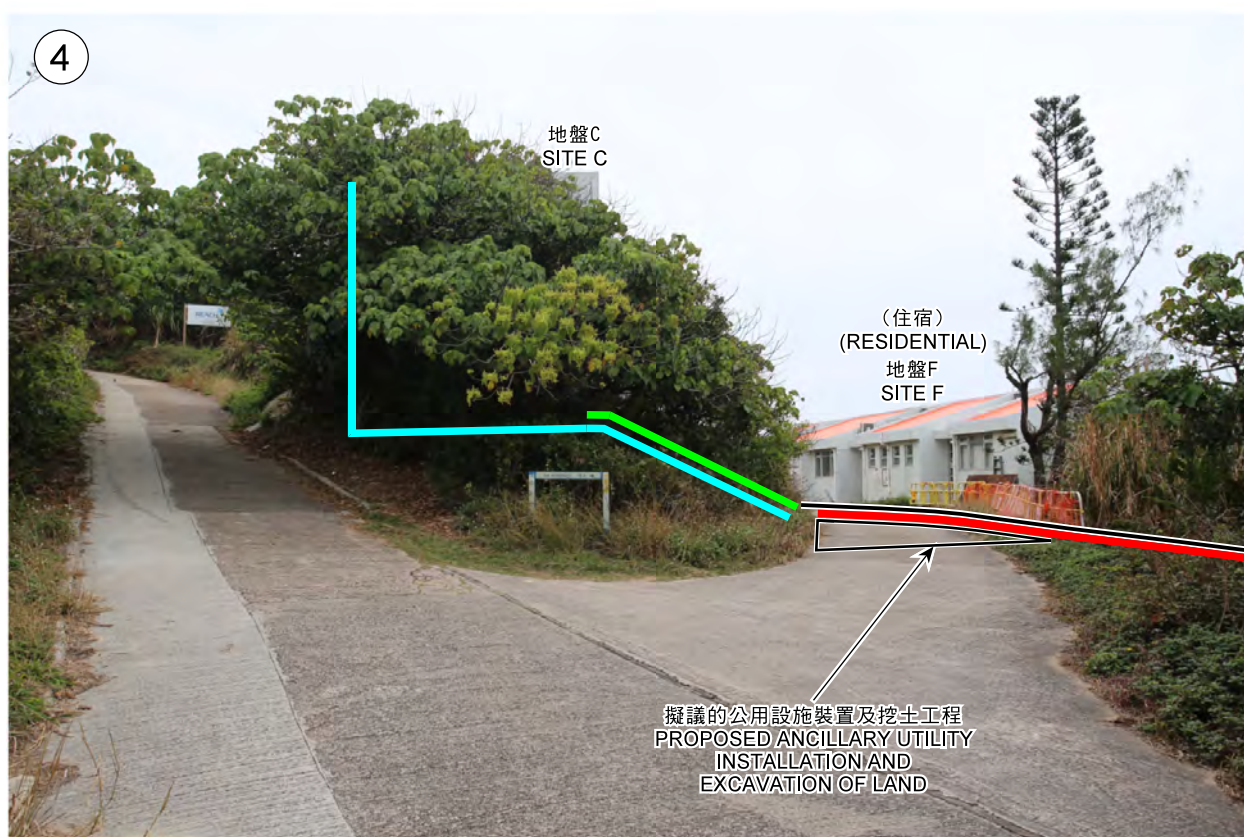

圖例 LEGEND

申請地點(界線只作識別用)

APPLICATION SITE (BOUNDARY FOR IDENTIFICATION PURPOSE ONLY)

	地盤 F SITE F		排氣管(地面) VENT PIPE (AT-GRADE)		供電電纜及 特低壓電纜管道(地面) POWER CABLE & ELV CABLE DUCTS (AT-GRADE)		消防水管(地面) FIRE SERVICES WATER PIPE (AT-GRADE)
--	----------------	---	---------------------------------	---	---	---	--

實地照片 SITE PHOTOS

擬議郊野學習/教育/遊客中心(擴建教學大樓)(地盤A)
擬議住宿機構(擴建住宿大樓)(地盤F)以及附屬私人發展計劃的公用設施裝置及挖土工程
石澳鶴咀道香港大學太古海洋科學研究所及沿著鶴咀道

PROPOSED 'FIELD STUDY/EDUCATION/VISITOR CENTER'
(EXTENSION OF ACADEMIC BLOCK) FOR SITE A AND
PROPOSED 'RESIDENTIAL INSTITUTION'
(EXTENSION OF RESIDENTIAL BLOCK) FOR SITE F AND
ANCILLARY UTILITY INSTALLATION FOR PRIVATE PROJECT AND EXCAVATION OF LAND
ALONG CAPE D'AGUILAR ROAD, AND THE SWIRE INSTITUTE OF MARINE SCIENCE,
FACULTY OF SCIENCE, THE UNIVERSITY OF HONG KONG,
CAPE D'AGUILAR ROAD, SHEK O

規劃署
PLANNING
DEPARTMENT



參考編號
REFERENCE No.

A/H18/84

圖 PLAN

A - 4

本圖於2019年3月6日擬備，所根據的
資料為攝於2019年2月8日(上)及
2019年1月11日(下)的實地照片
EXTRACT PLAN PREPARED ON 6.3.2019
BASED ON SITE PHOTOS TAKEN ON
8.2.2019 (UPPER) & 11.1.2019 (LOWER)



申請地點界線只作識別用
APPLICATION SITE BOUNDARY FOR IDENTIFICATION PURPOSE ONLY

實地照片 SITE PHOTOS

本圖於2019年3月6日擬備，所根據的資料為攝於2019年2月8日的實地照片
EXTRACT PLAN PREPARED ON 6.3.2019
BASED ON SITE PHOTOS TAKEN ON 8.2.2019

擬議郊野學習／教育／遊客中心（擴建教學大樓）（地盤A）
擬議住宿機構（擴建住宿大樓）（地盤F）以及附屬私人發展計劃的公用設施裝置及挖土工程
石澳鶴咀道香港大學太古海洋科學研究所及沿著鶴咀道
PROPOSED 'FIELD STUDY/EDUCATION/VISITOR CENTER'
(EXTENSION OF ACADEMIC BLOCK) FOR SITE A AND
PROPOSED 'RESIDENTIAL INSTITUTION'
(EXTENSION OF RESIDENTIAL BLOCK) FOR SITE F AND
ANCILLARY UTILITY INSTALLATION FOR PRIVATE PROJECT AND EXCAVATION OF LAND
ALONG CAPE D'AGUILAR ROAD, AND THE SWIRE INSTITUTE OF MARINE SCIENCE,
FACULTY OF SCIENCE, THE UNIVERSITY OF HONG KONG,
CAPE D'AGUILAR ROAD, SHEK O

規劃署
PLANNING
DEPARTMENT



參考編號
REFERENCE No.
A/H18/84

圖 PLAN
A - 5



圖例 LEGEND

申請地點 (界線只作識別用)
APPLICATION SITE (BOUNDARY FOR IDENTIFICATION PURPOSE ONLY)

—— 地面
 AT-GRADE
---- 地下
 UNDERGROUND

消防水管
 FIRE SERVICES
 水管
 WATER PIPE

實地照片 SITE PHOTOS

本圖於2019年2月21日擬備，所根據的資料為攝於2019年1月11日(左)及2019年2月8日(右)的實地照片

EXTRACT PLAN PREPARED ON 21.2.2019
BASED ON SITE PHOTOS TAKEN ON
11.1.2019 (LEFT) & 8.2.2019 (RIGHT)

擬議郊野學習／教育／遊客中心(擴建教學大樓)(地盤A)
 擬議住宿機構(擴建住宿大樓)(地盤F)以及附屬私人發展計劃的公用設施裝置及挖土工程
 石澳鶴咀道香港大學太古海洋科學研究所及沿著鶴咀道
 PROPOSED 'FIELD STUDY/EDUCATION/VISITOR CENTER'
 (EXTENSION OF ACADEMIC BLOCK) FOR SITE A AND
 PROPOSED 'RESIDENTIAL INSTITUTION'
 (EXTENSION OF RESIDENTIAL BLOCK) FOR SITE F AND
 ANCILLARY UTILITY INSTALLATION FOR PRIVATE PROJECT AND EXCAVATION OF LAND
 ALONG CAPE D'AGUILAR ROAD, AND THE SWIRE INSTITUTE OF MARINE SCIENCE,
 FACULTY OF SCIENCE, THE UNIVERSITY OF HONG KONG,
 CAPE D'AGUILAR ROAD, SHEK O

規劃署
 PLANNING
 DEPARTMENT



參考編號
 REFERENCE No.

A/H18/84

圖 PLAN

A - 6