

TOP VIEW

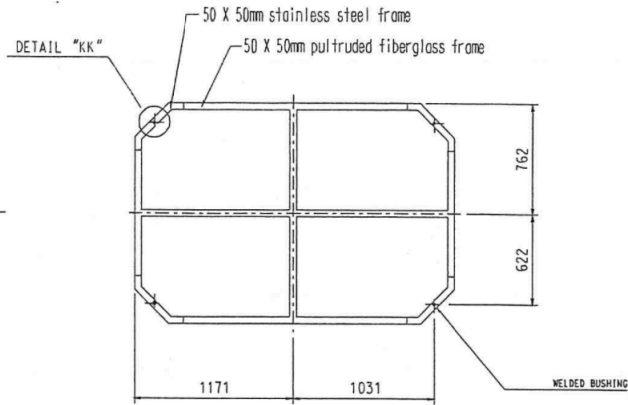

Roof Reinforcement Details

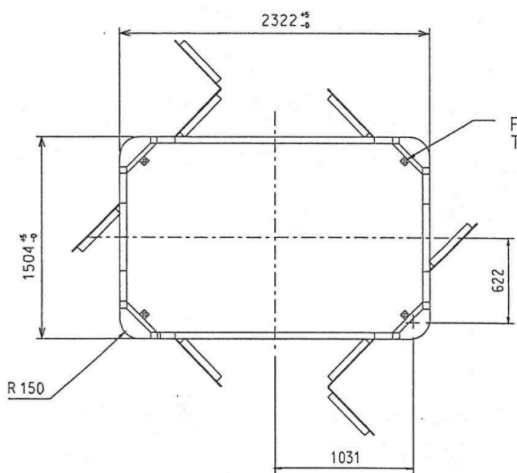

SECTION X-X

FOR ANCHORAGE DETAILS REFER TO DRG. NO. DD/SD/99/41

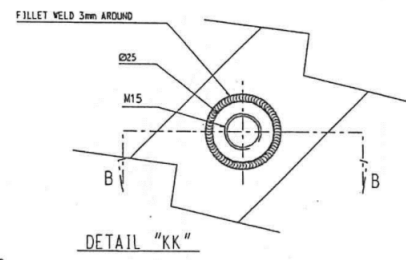

DETAIL "KK"

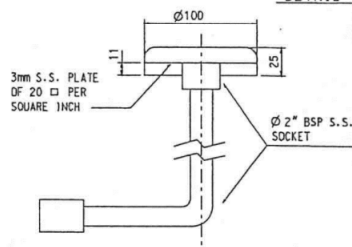

DETAIL "B" CROSS SECTION

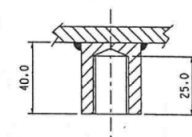

SECTION B-B

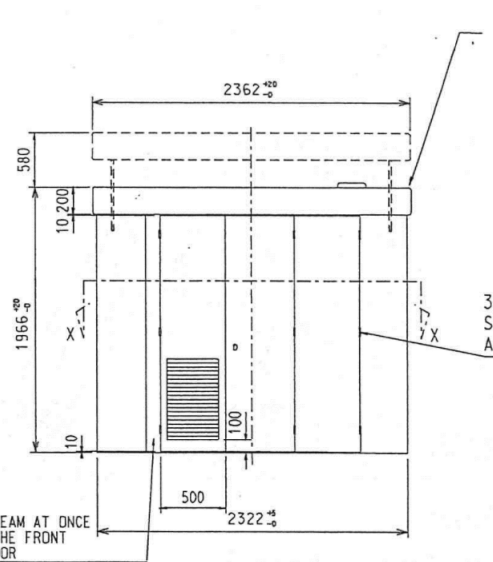

FRONT ELEVATION

FOR DETAILED ARRANGEMENT OF CORNER PANEL AND LIFTING MECHANISM REFER TO DRN. NO. DD/SD/98/35

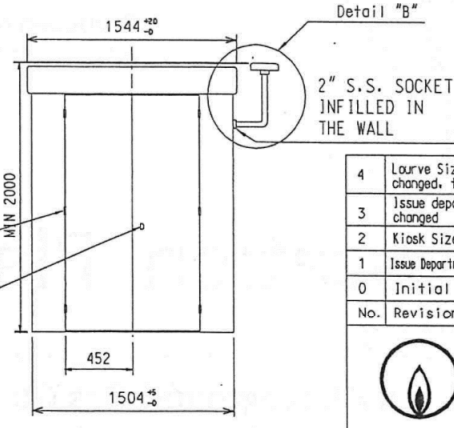

END VIEW

2" S.S. SOCKET INFILLED IN THE WALL

222mm U-BEAM AT ONCE SIDE OF THE FRONT & REAR DOOR

3Nos. OF 20mm S/S HINGE AT ALL DOORS  
CHUBB LOCK AT ALL SIDES

4	Louvre Size changed, tolerance	S.K. Fung	07/04/00
3	Issue department changed	S.K. Fung	05/10/99
2	Kiosk Size Changed	S.K. Fung	14/05/99
1	Issue Department Changed	W.C. Fung	01/07/98
0	Initial Issue	W.C. Fung	15/06/98
No.	Revision	By	Date



NETWORK DEPARTMENT

Title : DETAILED ARRANGEMENT OF FIBREGLASS KIOSK SIZE 2322 X 1504 X 1966H (mm)

Drawn By: KL LEUNG Date: 04-JAN-00

Approved By: K K LING Scale: N.T.S.

Drawing No.: DD /SD /98 /34 - 07 Rev.: 4

- REMARKS
- 1 : KIOSK ENCLOSED SIZE : 2.18 X 1.36 X 1.91H(m) FOR 2.4 BAR F.G.680 MK11 10-6-10 SINGLE STREAM A/W REGULATING SYSTEM
  - 2 : LOUVRE SHALL BE OF FIRE RESISTANT TYPE WITH 60% AREA OF VENTILATION
  3. FOR DETAILED ARRANGEMENT OF DOOR & LOUVRE REFER TO DGN. NO. DD/SD/98/36-07 & DD/SD/98/36-23
  4. ALL UNDIMENSIONED TOLERANCE +/- 2.5%

Material(Texture)/Resin	Thickness	Tensile Strength	Shear Strength	Volume Fraction	Young's Modulus	Shear Modulus	Poisson Ratio
Roof [E-glass/FR-1 Fire Retardant Polyester]	min. 10 mm	min. 220 MPa	min. 85 MPa	min. 0.3	min. 17 GPa	min. 8 GPa	min. 0.15
Door & Wall [E-glass/FR-1 Fire Retardant Polyester]	min. 10 mm	min. 230 MPa	min. 85 MPa	min. 0.3	min. 17 GPa	min. 8 GPa	min. 0.15
Frame [E-glass/SM-1 Fire Retardant Polyester]	min. 6 mm	min. 280 MPa	min. 100 MPa	min. 0.43	min. 20 GPa	min. 9.3 GPa	min. 0.3

參考編號  
REFERENCE No.  
A/K22/21

繪圖  
DRAWING  
A - 1

(資料來源：由申請人提交)  
(Source: Submitted by the applicant)

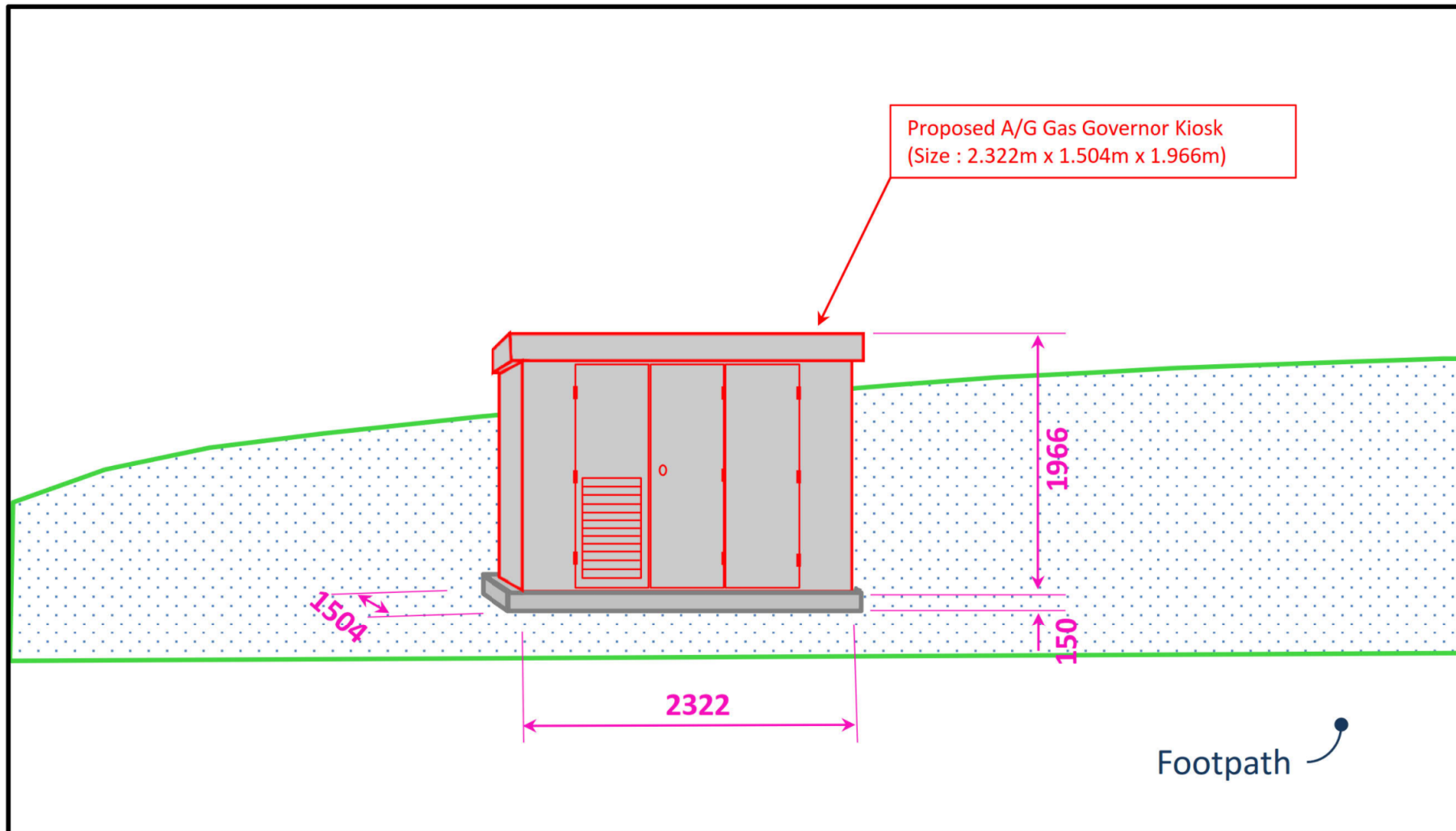

Footpath

Proposed Aboveground Gas Governor Kiosk  
 at Shing Kai Road within Stage 3B of North Apron Area,  
 Kai Tak Development

(資料來源：由申請人提交)  
 (Source: Submitted by the applicant)

參考編號  
 REFERENCE No.  
 A/K22/21

繪圖  
 DRAWING  
 A - 2

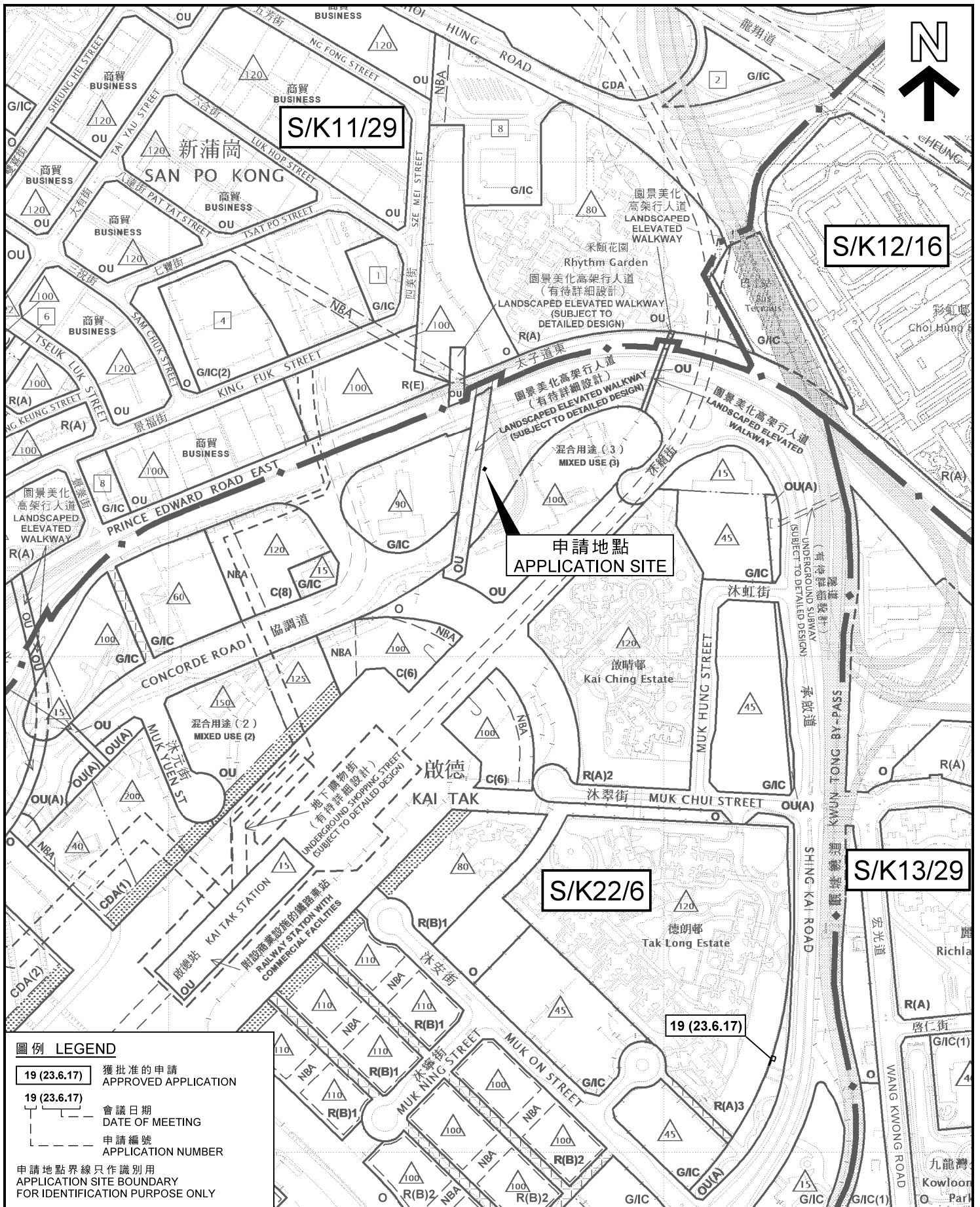

**圖例 LEGEND**

- 19 (23.6.17) 獲批准的申請  
APPROVED APPLICATION
- 19 (23.6.17) 會議日期  
DATE OF MEETING
- 19 (23.6.17) 申請編號  
APPLICATION NUMBER

申請地點界線只作識別用  
APPLICATION SITE BOUNDARY  
FOR IDENTIFICATION PURPOSE ONLY

本摘要圖於2018年8月17日擬備，所根據的資料為：  
 於2016年12月6日核准的分區計劃大綱圖編號S/K11/29，  
 於2004年11月2日核准的分區計劃大綱圖編號S/K12/16，  
 於2017年4月13日展示的分區計劃大綱圖編號S/K13/29，  
 以及於2018年5月15日核准的分區計劃大綱圖編號S/K22/6  
 EXTRACT PLAN PREPARED ON 17.8.2018  
 BASED ON OUTLINE ZONING PLANS No.  
 S/K11/29 APPROVED ON 6.12.2016,  
 S/K12/16 APPROVED ON 2.11.2004,  
 S/K13/29 EXHIBITED ON 13.4.2017 AND  
 S/K22/6 APPROVED ON 15.5.2018

**位置圖 LOCATION PLAN**

擬議公用事業設施裝置(地面煤氣調壓室)  
 啟德發展區位於啟晴邨西北面鄰近協調道的政府土地  
 PROPOSED PUBLIC UTILITY INSTALLATION  
 (ABOVEGROUND GAS GOVERNOR KIOSK)  
 GOVERNMENT LAND NEAR CONCORDE ROAD TO THE  
 NORTHWEST OF KAI CHING ESTATE, KAI TAK DEVELOPMENT

SCALE 1:5 000 比例尺

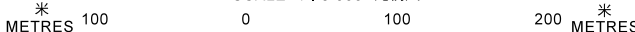

規劃署  
**PLANNING  
 DEPARTMENT**



參考編號  
 REFERENCE No.

**A/K22/21**

圖 PLAN

**A - 1**

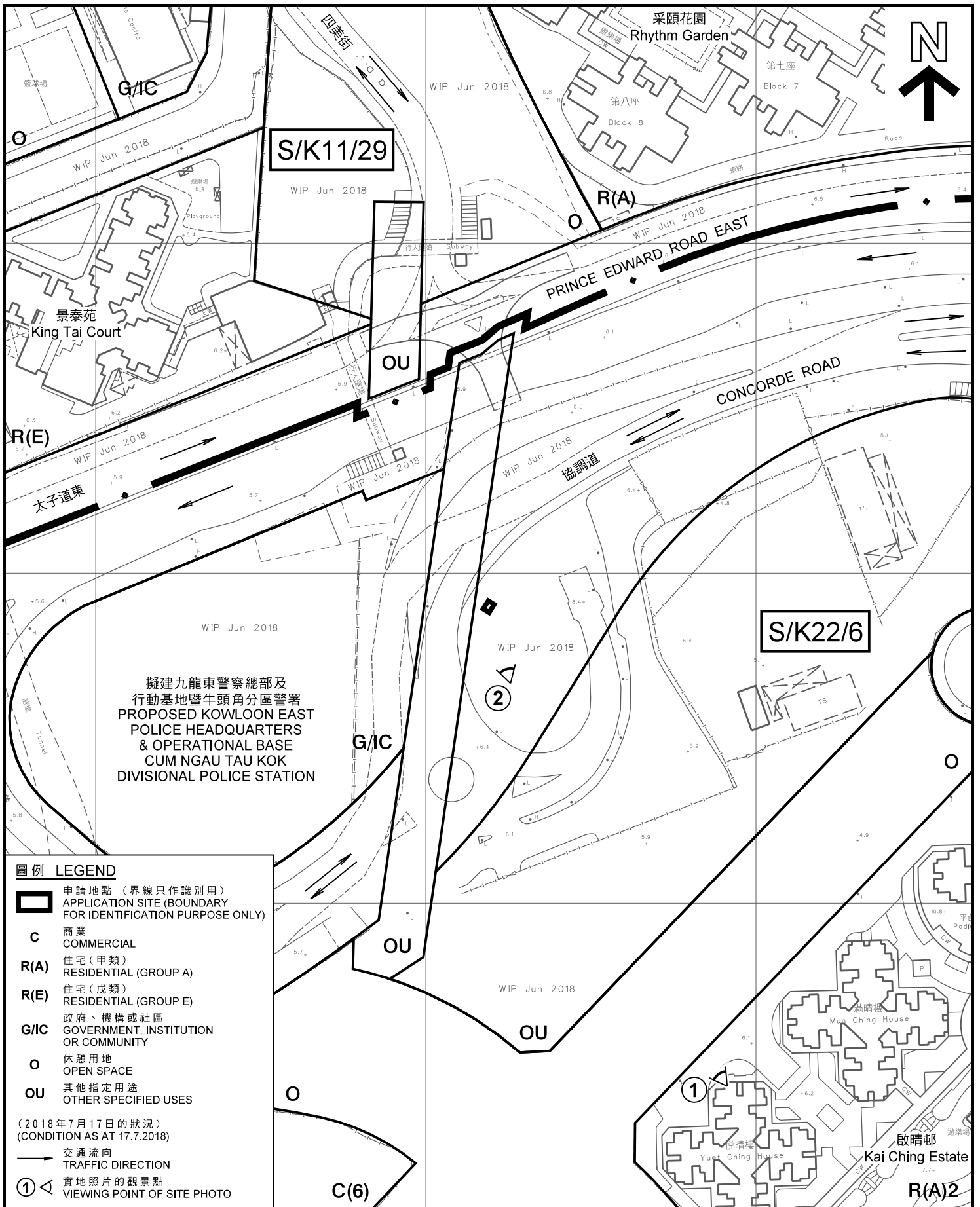

本摘要圖於2018年8月23日擬備，  
所根據的資料為測量圖編號  
11-NE-6D和11B

EXTRACT PLAN PREPARED ON 23.8.2018  
BASED ON SURVEY SHEETS No.  
11-NE-6D & 11B

平面圖 SITE PLAN

擬議公用事業設施裝置 (地面煤氣調壓室)  
啟德發展區位於啟晴邨西北面鄰近協調道的政府土地  
PROPOSED PUBLIC UTILITY INSTALLATION  
(ABOVEGROUND GAS GOVERNOR KIOSK)  
GOVERNMENT LAND NEAR CONCORDE ROAD TO THE  
NORTHWEST OF KAI CHING ESTATE, KAI TAK DEVELOPMENT

SCALE 1:1 500 比例尺

米 25 0 25 50 米  
METRES

規劃署  
PLANNING  
DEPARTMENT

參考編號  
REFERENCE No.  
A/K22/21

圖 PLAN  
A - 2



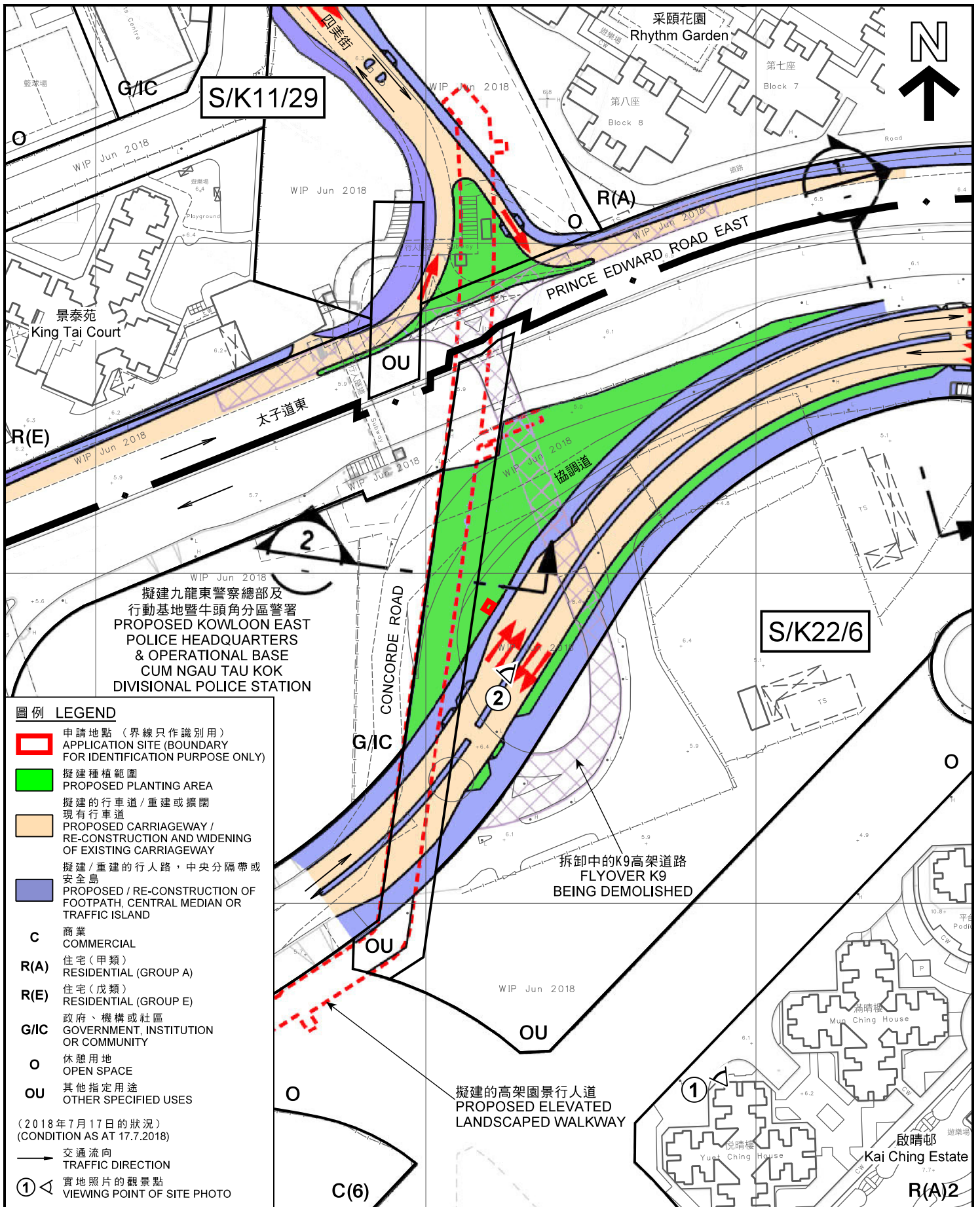

**地盤設計圖 SITE LAYOUT PLAN**

擬議公用事業設施裝置(地面煤氣調壓室)  
啟德發展區位於啟晴邨西北面鄰近協調道的政府土地  
PROPOSED PUBLIC UTILITY INSTALLATION  
(ABOVEGROUND GAS GOVERNOR KIOSK)  
GOVERNMENT LAND NEAR CONCORDE ROAD TO THE  
NORTHWEST OF KAI CHING ESTATE, KAI TAK DEVELOPMENT

SCALE 1:1 500 比例尺  
米 25 0 25 50 米  
METRES

規劃署  
PLANNING  
DEPARTMENT



參考編號  
REFERENCE No.  
A/K22/21

圖 PLAN  
A - 3

本摘要圖於2018年8月27日擬備，  
所根據的資料為測量圖編號  
11-NE-6D和11B  
EXTRACT PLAN PREPARED ON 27.8.2018  
BASED ON SURVEY SHEETS No.  
11-NE-6D & 11B



擬建九龍東警察總部及  
行動基地暨牛頭角分區警署  
PROPOSED KOWLOON EAST  
POLICE HEADQUARTERS  
& OPERATIONAL BASE  
CUM NGAU TAU KOK  
DIVISIONAL POLICE STATION



申請地點  
THE APPLICATION SITE



申請地點  
THE APPLICATION SITE

界線只作識別用  
BOUNDARY FOR IDENTIFICATION  
PURPOSE ONLY

本圖於2018年8月27日擬備，  
所根據的資料為攝於  
2018年7月17日的實地照片  
PLAN PREPARED ON 27.8.2018  
BASED ON SITE PHOTOS  
TAKEN ON 17.7.2018

**實地照片 SITE PHOTOS**

擬議公用事業設施裝置(地面煤氣調壓室)  
啟德發展區位於啟晴邨西北面鄰近協調道的政府土地  
PROPOSED PUBLIC UTILITY INSTALLATION  
(ABOVEGROUND GAS GOVERNOR KIOSK)  
GOVERNMENT LAND NEAR CONCORDE ROAD TO THE  
NORTHWEST OF KAI CHING ESTATE, KAI TAK DEVELOPMENT

規劃署  
PLANNING  
DEPARTMENT



參考編號  
REFERENCE No.  
A/K22/21

圖 PLAN  
A - 4