

Location of
premise under
application
標明標

Location Plan (NOT TO SCALE)

Application for change of use from Industrial Use to Shop and Services
 Flat D1B (portion) on G/F., Garment Centre, Nos. 576-586 Castle Peak Road,
 Cheung Sha Wan, Kowloon

Source : Geoinfo Map of Lands Department

This map is published for identification purpose only and although believed to be correct, its accuracy is not guaranteed.

參考編號 REFERENCE No. A/K5/798	繪圖 DRAWING A-1
-----------------------------------	----------------------

(來源：附錄 I)
 (Source : Appendix I)

製衣中心
GARMENT CENTRE

地下平面圖
Floor Plan (Ground Floor)

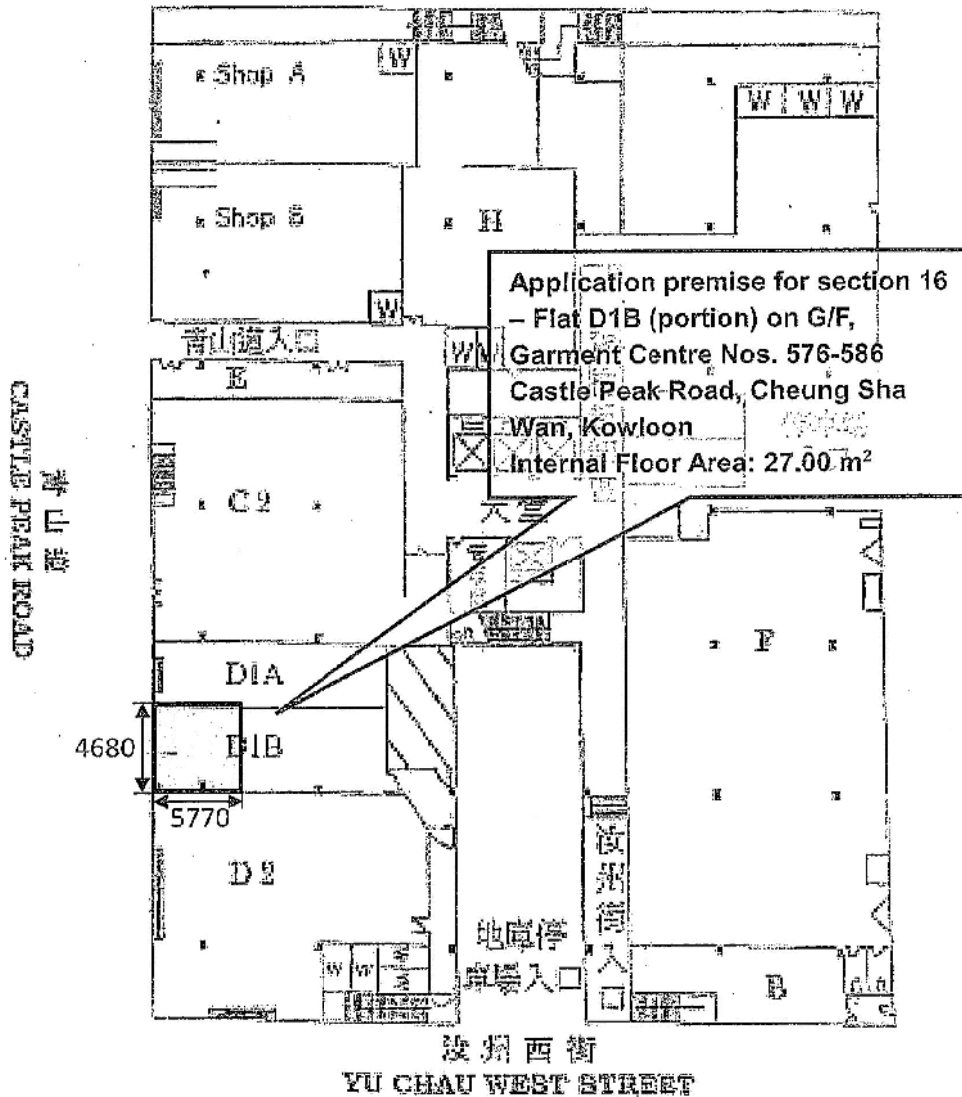

Floor Plan (NOT TO SCALE)

Application for change of use from Industrial Use to Shop and Services (estate agency)
Flat D1B (portion) on G/F., Garment Centre, Nos. 576-586 Castle Peak Road,
Cheung Sha Wan, Kowloon

Source : Brochure

This plan is published for identification purpose only and although believed to be correct, its accuracy is not guaranteed.

參考編號 REFERENCE No. A/K5/798	繪圖 DRAWING A-2
-----------------------------------	----------------------

(來源：附錄 I)
(Source : Appendix I)

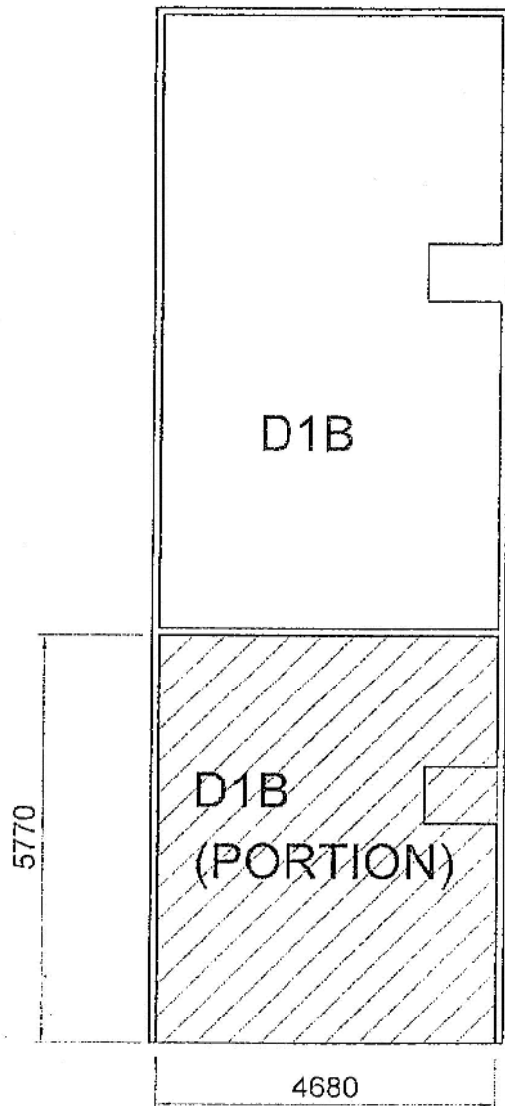

CASTLE PEAK ROAD



INTERNAL FLOOR AREA : 27.00 m²

FLAT D1B (PORTION) ON G/F, GARMENT CENTRE.
NOS. 576 - 586 CASTLE PEAK ROAD

Authorized Person (Architect)
ACL Architects Limited

參考編號 REFERENCE No. A/K5/798	繪圖 DRAWING A-3
-----------------------------------	----------------------

(來源：附錄 I)
(Source : Appendix I)

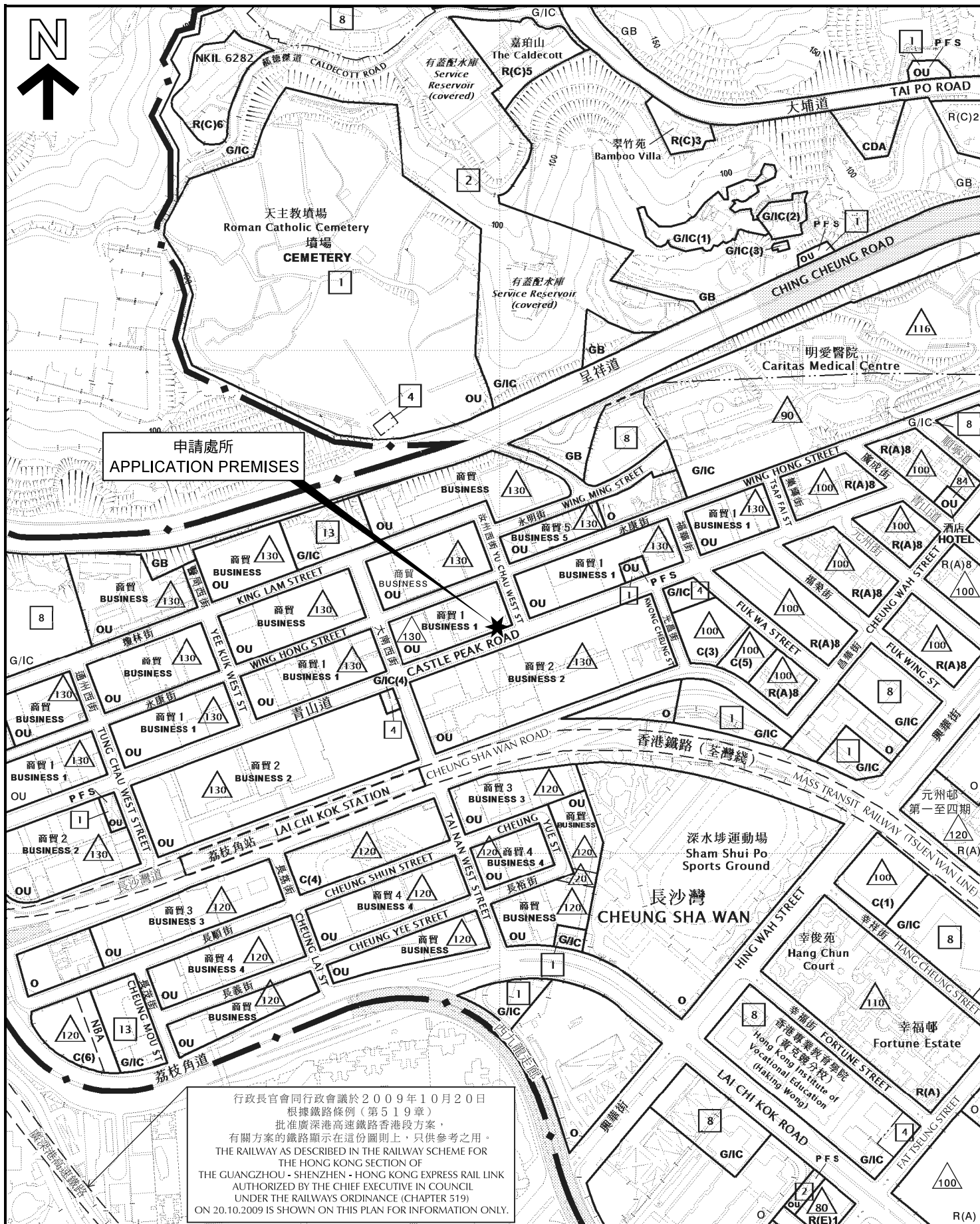

申請處所
APPLICATION PREMISES

行政長官會同行政會議於2009年10月20日
根據鐵路條例(第519章)
批准廣深港高速鐵路香港段方案,
有關方案的鐵路顯示在這份圖則上, 只供參考之用。
THE RAILWAY AS DESCRIBED IN THE RAILWAY SCHEME FOR
THE HONG KONG SECTION OF
THE GUANGZHOU - SHENZHEN - HONG KONG EXPRESS RAIL LINK
AUTHORIZED BY THE CHIEF EXECUTIVE IN COUNCIL
UNDER THE RAILWAYS ORDINANCE (CHAPTER 519)
ON 20.10.2009 IS SHOWN ON THIS PLAN FOR INFORMATION ONLY.

位置圖 LOCATION PLAN

商店及服務行業(地產代理)
九龍長沙灣青山道576-586號
製衣中心地下D1B單位(部分)
SHOP AND SERVICES (REAL ESTATE AGENCY)
FLAT D1B (PORTION), G/F, GARMENT CENTRE,
576-586 CASTLE PEAK ROAD,
CHEUNG SHA WAN, KOWLOON

SCALE 1 : 5 000 比例尺

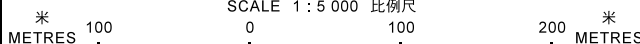

本摘要圖於2018年8月8日擬備,
所根據的資料為於2016年12月6日
核准的分區計劃大綱圖編號S/K5/37
EXTRACT PLAN PREPARED ON 8.8.2018
BASED ON OUTLINE ZONING PLAN No.
S/K5/37 APPROVED ON 6.12.2016

規劃署
PLANNING
DEPARTMENT



參考編號
REFERENCE No.

A/K5/798

圖 PLAN

A-1

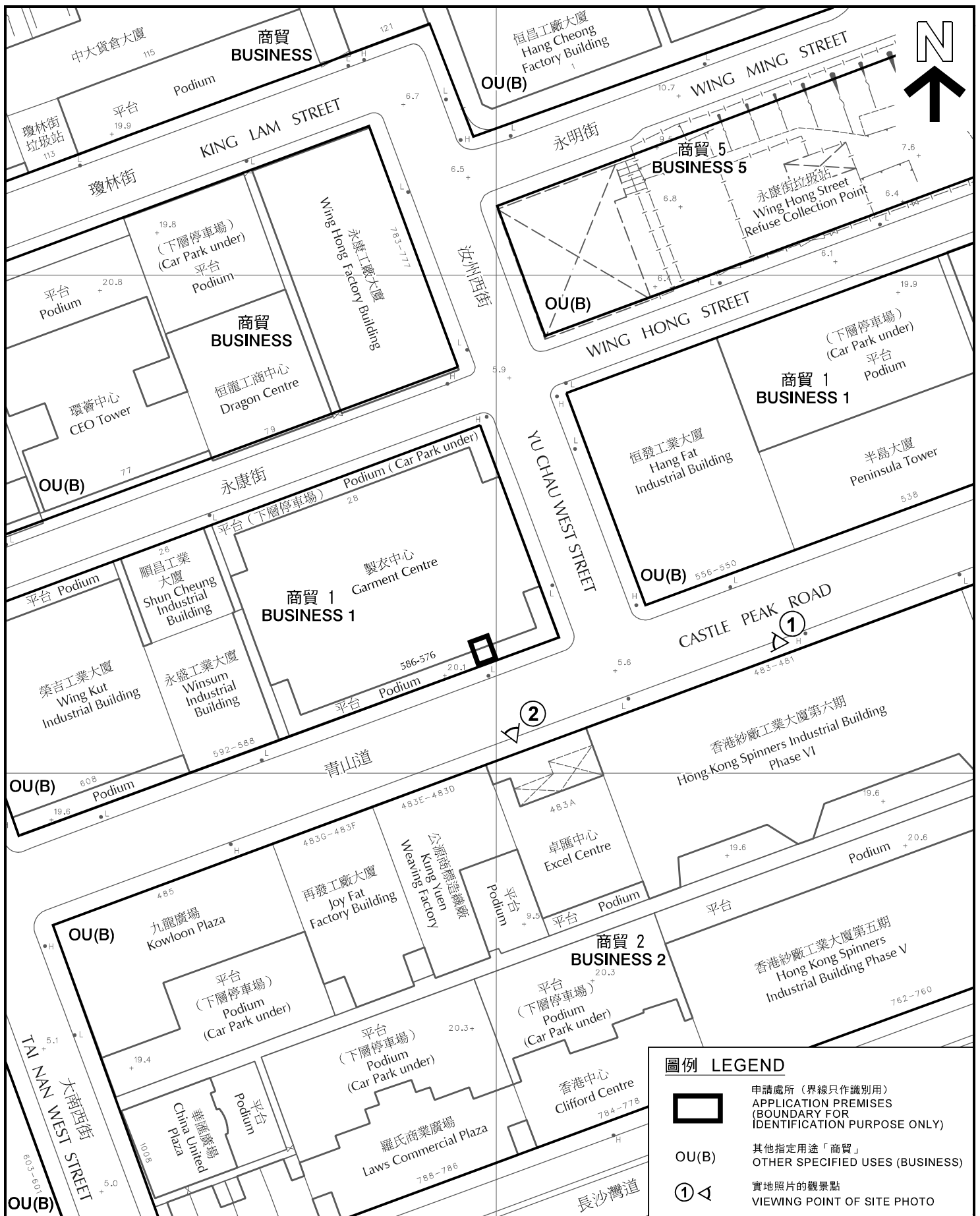

圖例 LEGEND

-  申請處所 (界線只作識別用)
APPLICATION PREMISES
(BOUNDARY FOR IDENTIFICATION PURPOSE ONLY)
- OU(B)** 其他指定用途「商貿」
OTHER SPECIFIED USES (BUSINESS)
-  實地照片的觀景點
VIEWING POINT OF SITE PHOTO

平面圖 SITE PLAN

商店及服務行業 (地產代理)
九龍長沙灣青山道576-586號
製衣中心地下D1B單位 (部分)
SHOP AND SERVICES (REAL ESTATE AGENCY)
FLAT D1B (PORTION), G/F, GARMENT CENTRE,
576-586 CASTLE PEAK ROAD,
CHEUNG SHA WAN, KOWLOON

本摘要圖於2018年8月6日擬備, 所根據的資料為測量圖編號11-NW-8A及C
EXTRACT PLAN PREPARED ON 6.8.2018
BASED ON SURVEY SHEETS No.
11-NW-8A & C

SCALE 1:1 000 比例尺
0 20 40 METRES

規劃署
**PLANNING
DEPARTMENT**



參考編號
REFERENCE No.

A/K5/798

圖 PLAN

A-2

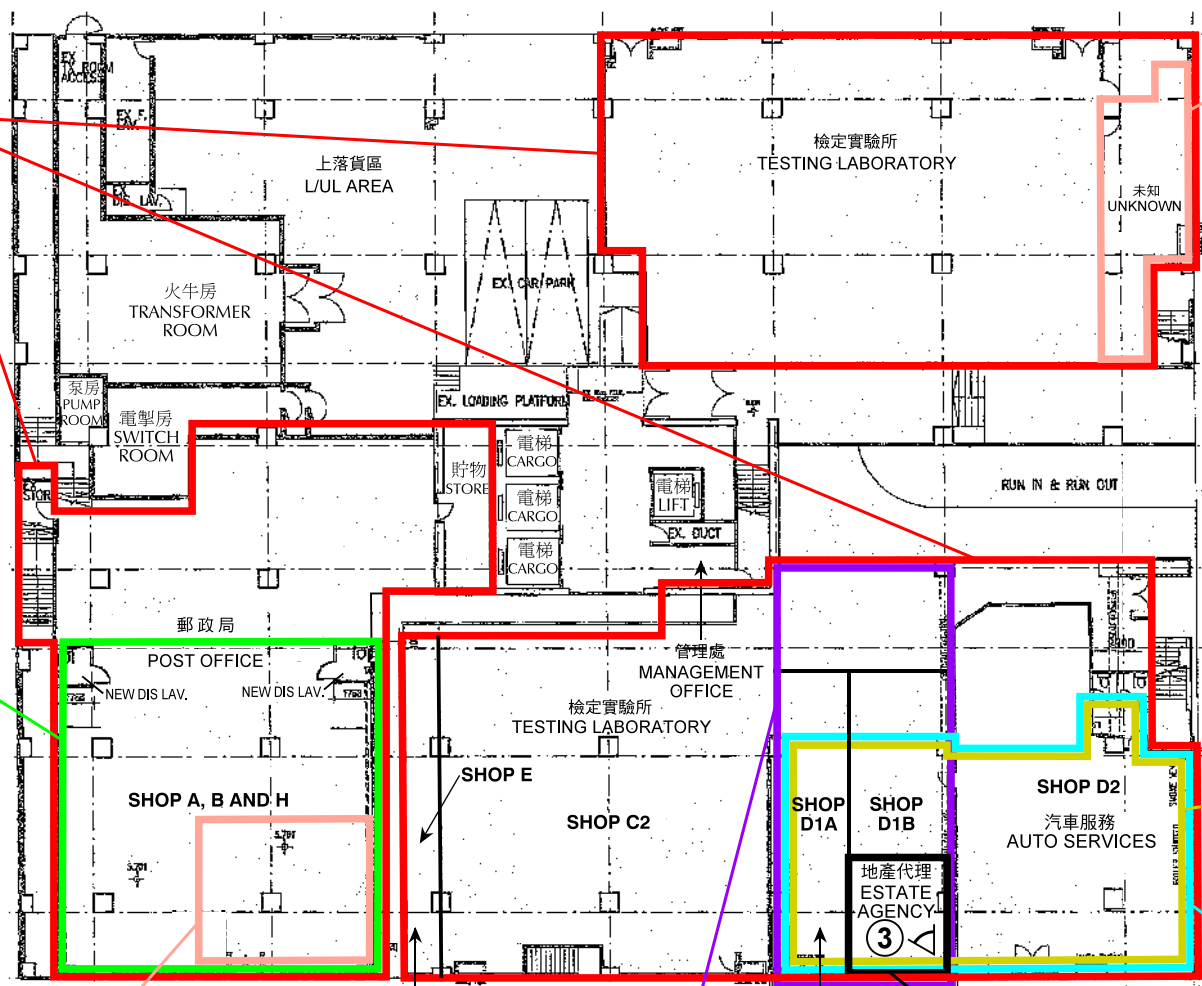

先前申請
PREVIOUS APPLICATION
581 (28.1.05)
商店及服務行業(零售商店)
SHOP AND SERVICES
(RETAIL SHOP)

588 (27.5.05)
商店及服務行業
(零售店/快餐店/快遞服務櫃檯)(已經失效)
SHOP AND SERVICES
(RETAIL SHOP/FAST FOOD SHOP/
COURIER SERVICE COUNTER)
(LAPSED)

616 (21.7.06)
商店及服務行業
(已經失效)
SHOP AND SERVICES
(LAPSED)

先前申請
PREVIOUS APPLICATION
677 (4.9.09)
商店及服務行業(已經失效)
SHOP AND SERVICES (LAPSED)

先前申請
PREVIOUS APPLICATION
732 (3.5.13)
商店及服務行業(已經失效)
SHOP AND SERVICES (LAPSED)

588 (27.5.05)
商店及服務行業
(零售商店/快餐店/快遞服務櫃檯)(已經失效)
SHOP AND SERVICES
(RETAIL SHOP/FAST FOOD SHOP/
COURIER SERVICE COUNTER)
(LAPSED)

先前申請
PREVIOUS APPLICATION
586 (13.5.05)
商店及服務行業(氧療中心)(已經失效)
SHOP AND SERVICES
(OXYGEN INHALATION CENTRE)(LAPSED)

先前申請
PREVIOUS APPLICATION
777 (10.6.16) X
781 (14.7.17) X
商店及服務行業(地產代理)
SHOP AND SERVICES
(REAL ESTATE AGENCY)

圖例 LEGEND

- 申請處所(界線只作識別用)
APPLICATION PREMISES
(BOUNDARY FOR
IDENTIFICATION PURPOSE ONLY)
- 732 (3.5.13) 獲批准的申請
APPROVED APPLICATION
- 581 (28.1.05) 被拒絕的申請
REJECTED APPLICATION
- 777 (10.6.16) X 已撤銷 REVOKED
- 會議日期 DATE OF MEETING
- 申請編號 APPLICATION NUMBER
- 實地照片的觀景點
VIEWING POINT OF SITE PHOTO

地下平面圖 GROUND FLOOR PLAN

先前及同類申請 PREVIOUS AND SIMILAR APPLICATIONS

商店及服務行業(地產代理)
九龍長沙灣青山道576-586號
製衣中心地下D1B單位(部分)
SHOP AND SERVICES (REAL ESTATE AGENCY)
FLAT D1B (PORTION), G/F, GARMENT CENTRE,
576-586 CASTLE PEAK ROAD,
CHEUNG SHA WAN, KOWLOON

本圖於2018年8月29日擬備
PLAN PREPARED ON 29.8.2018

規劃署
PLANNING
DEPARTMENT



參考編號
REFERENCE No.

A/K5/798

圖 PLAN

A-2a

1



申請處所 (界線只作識別用)
 APPLICATION PREMISES
 (BOUNDARY FOR IDENTIFICATION
 PURPOSE ONLY)

本圖於2018年8月9日擬備，所根據的資料為攝於2018年7月24日的實地照片
 PLAN PREPARED ON 9.8.2018
 BASED ON SITE PHOTO
 TAKEN ON 24.7.2018

實地照片 SITE PHOTO

商店及服務行業 (地產代理)
 九龍長沙灣青山道576-586號
 製衣中心地下D1B單位 (部分)
 SHOP AND SERVICES (REAL ESTATE AGENCY)
 FLAT D1B (PORTION), G/F, GARMENT CENTRE,
 576-586 CASTLE PEAK ROAD,
 CHEUNG SHA WAN, KOWLOON

規劃署
 PLANNING
 DEPARTMENT



參考編號
 REFERENCE No.
 A/K5/798

圖 PLAN
 A-3

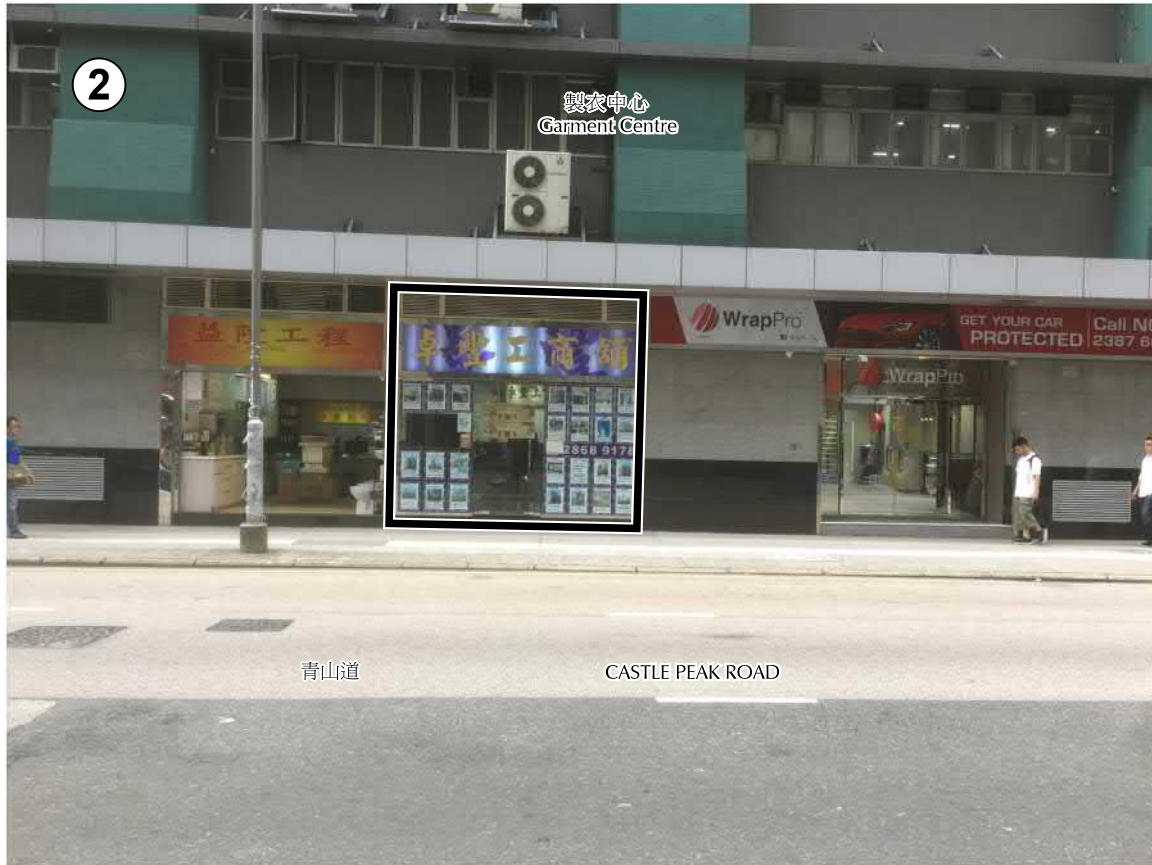

申請處所 (界線只作識別用)
APPLICATION PREMISES
(BOUNDARY FOR IDENTIFICATION
PURPOSE ONLY)

本圖於2018年8月9日擬備，所根據的資料為攝於2018年7月24日的實地照片
PLAN PREPARED ON 9.8.2018
BASED ON SITE PHOTOS
TAKEN ON 24.7.2018

實地照片 SITE PHOTOS

商店及服務行業 (地產代理)
九龍長沙灣青山道576-586號
製衣中心地下D1B單位 (部分)
SHOP AND SERVICES (REAL ESTATE AGENCY)
FLAT D1B (PORTION), G/F, GARMENT CENTRE,
576-586 CASTLE PEAK ROAD,
CHEUNG SHA WAN, KOWLOON

規劃署
PLANNING
DEPARTMENT



參考編號
REFERENCE No.

A/K5/798

圖 PLAN

A-4