

Legend 圖例

 Project Boundary
項目界線

 The Application Site
申請範圍



市區重建局
URBAN RENEWAL
AUTHORITY

S.16 Application for Shop and Services Use (Neighbourhood Resources Centre) at URA Industrial Building Redevelopment Pilot Scheme Project (IB-2:SSP)

Location Plan
地盤位置圖

Plan 1
圖一

Scale: 1:5,000

Date: 4 October 2018

參考編號
REFERENCE No.
A/K5/800

繪圖
DRAWING
A-1

(來源：附錄 Ic)
(Source: Appendix Ic)

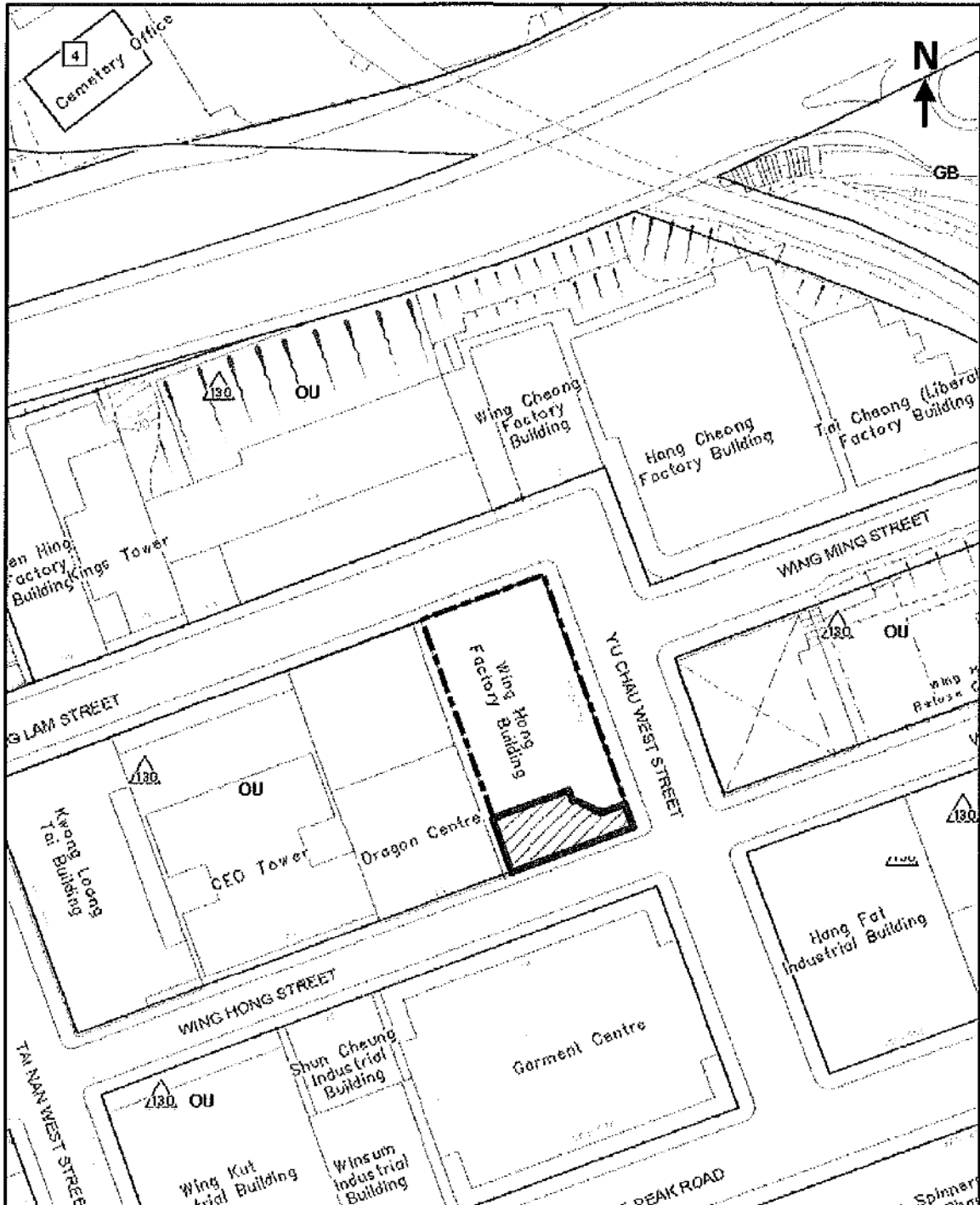

<p>Legend 圖例</p> <p> Project Boundary 項目界線</p> <p> The Application Site 申請範圍</p>		 <p>市區重建局 URBAN RENAISSANCE AUTHORITY</p>	
<p>S.16 Application for Shop and Services Use (Neighbourhood Resources Centre) at URA Industrial Building Redevelopment Pilot Scheme Project (IB-2:SSP)</p>		<p>Site Plan 地盤平面圖</p>	<p>Plan 2 圖二</p>
		<p>Scale: 1:1,000</p>	<p>Date: 4 October 2018</p>

參考編號 REFERENCE No. A/K5/800	繪圖 DRAWING A-2
--	-----------------------------

(來源：附錄 Ic)
(Source : Appendix Ic)

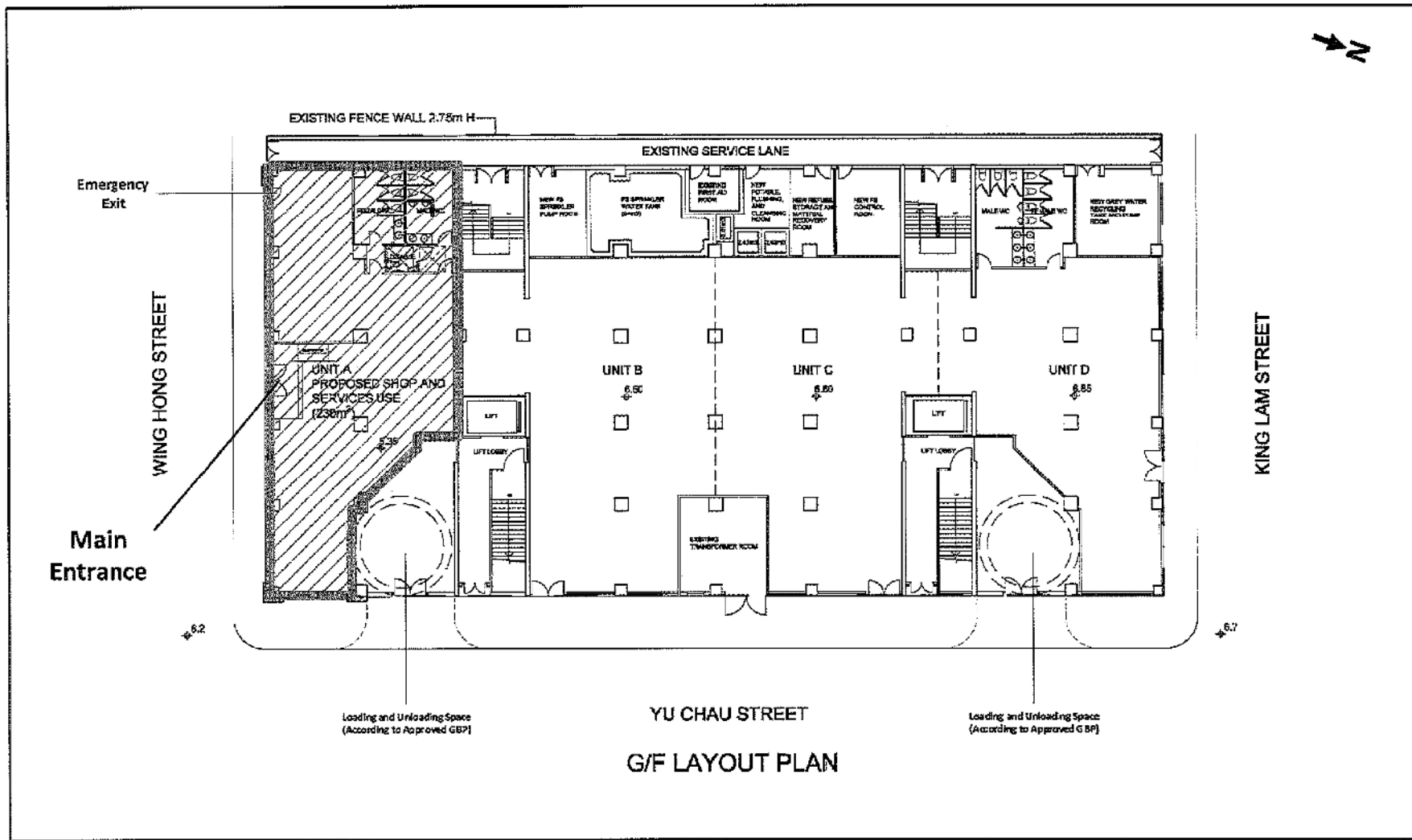

S.16 Application for Shop and Services Use (Neighbourhood Resources Centre) at URA Industrial Building Redevelopment Pilot Scheme Project (IB-2:SSP)	Legend 圖例 		Notional Layout Plan 概念平面圖	
			Plan 3 圖三	
			Scale: N.T.S.	Date: 4 October 2018

參考編號 REFERENCE No. A/K5/800	繪圖 DRAWING A-3
--	-----------------------------

(來源：附錄 Ic)
(Source: Appendix Ic)

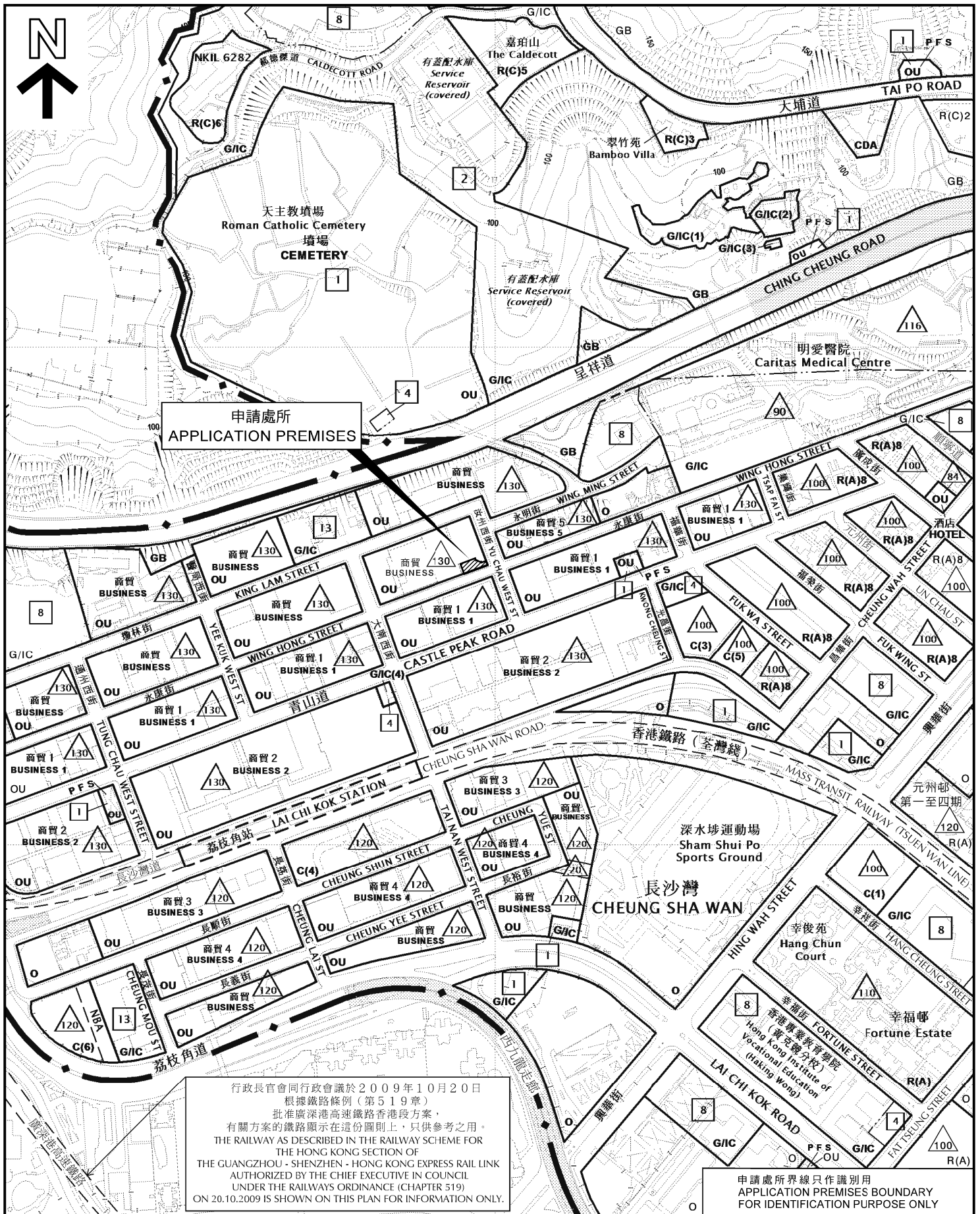

行政長官會同行政會議於2009年10月20日
 根據鐵路條例(第519章)
 批准廣深港高速鐵路香港段方案,
 有關方案的鐵路顯示在這份圖則上, 只供參考之用。
 THE RAILWAY AS DESCRIBED IN THE RAILWAY SCHEME FOR
 THE HONG KONG SECTION OF
 THE GUANGZHOU - SHENZHEN - HONG KONG EXPRESS RAIL LINK
 AUTHORIZED BY THE CHIEF EXECUTIVE IN COUNCIL
 UNDER THE RAILWAYS ORDINANCE (CHAPTER 519)
 ON 20.10.2009 IS SHOWN ON THIS PLAN FOR INFORMATION ONLY.

申請處所界線只作識別用
 APPLICATION PREMISES BOUNDARY
 FOR IDENTIFICATION PURPOSE ONLY

位置圖 LOCATION PLAN

擬議商店及服務行業(地區資源中心)
 九龍長沙灣汝州西街777-783號
 永康工廠大廈地下A單位
 PROPOSED SHOP AND SERVICES
 (NEIGHBOURHOOD RESOURCES CENTRE)
 UNIT A, G/F, WING HONG FACTORY BUILDING,
 777-783 YU CHAU WEST STREET, CHEUNG SHA WAN, KOWLOON

SCALE 1 : 5 000 比例尺

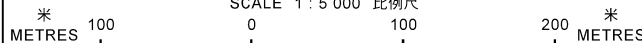

本摘要圖於2018年10月4日擬備,
 所根據的資料為於2016年12月6日
 核准的分區計劃大綱圖編號S/K5/37
 EXTRACT PLAN PREPARED ON 4.10.2018
 BASED ON OUTLINE ZONING PLAN No.
 S/K5/37 APPROVED ON 6.12.2016

**規劃署
 PLANNING
 DEPARTMENT**



參考編號
 REFERENCE No.

A/K5/800

圖 PLAN

A-1

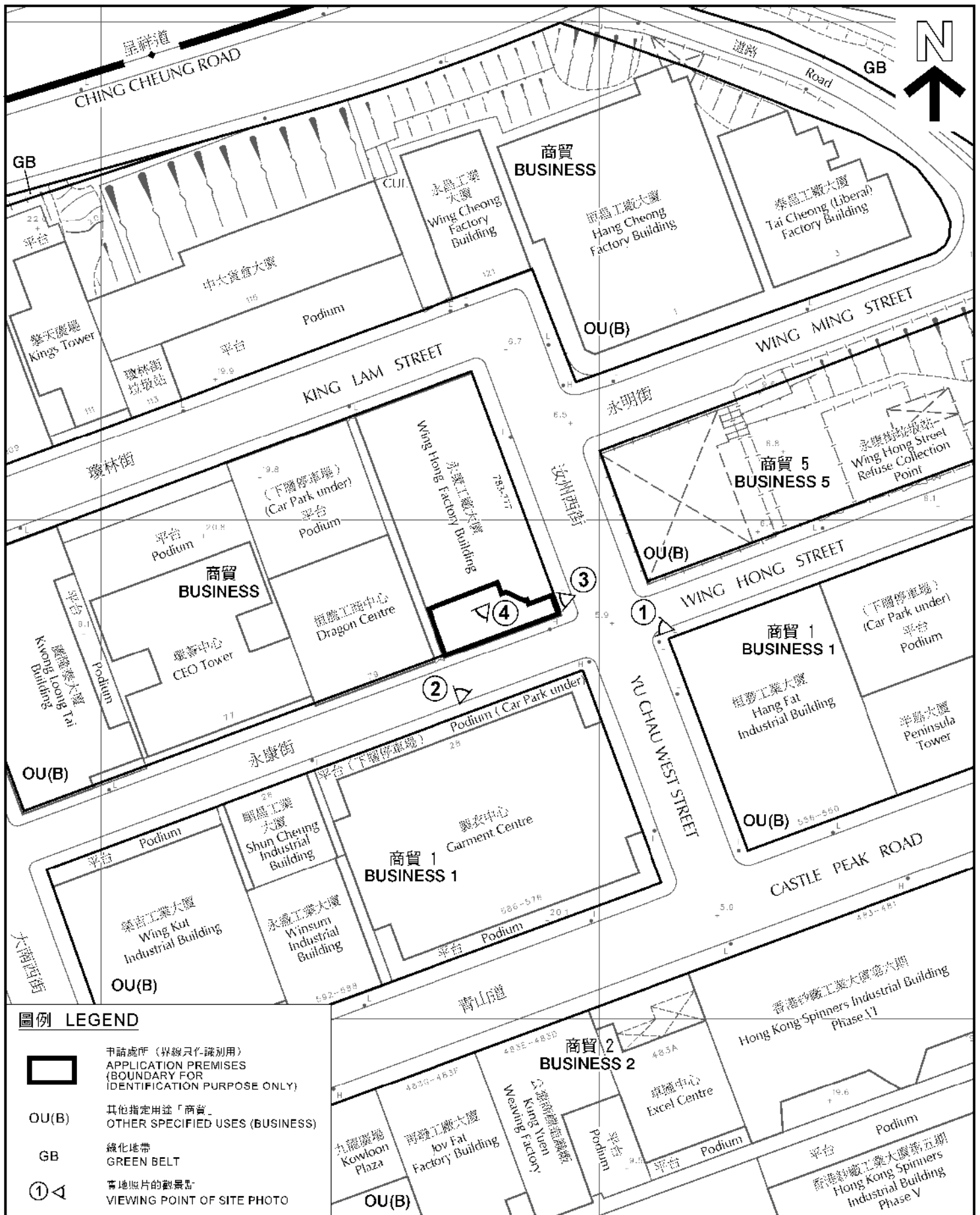

圖例 LEGEND



申請處所 (界線只作識別用)
APPLICATION PREMISES
(BOUNDARY FOR
IDENTIFICATION PURPOSE ONLY)

OU(B)

其他指定用途「商貿」
OTHER SPECIFIED USES (BUSINESS)

GB

綠化地帶
GREEN BELT



實地照片的觀景點
VIEWING POINT OF SITE PHOTO

本摘要圖於2018年10月4日擬備，所根據的資料為測量圖編號11-NW-8A及C
EXTRACT PLAN PREPARED ON 4.10.2018 BASED ON SURVEY SHEETS No. 11-NW-8A & C

平面圖 SITE PLAN

擬議商店及服務行業(地區資源中心)
九龍長沙灣汝州西街777-783號
永康工廠大廈地下A單位
PROPOSED SHOP AND SERVICES
(NEIGHBOURHOOD RESOURCES CENTRE)
UNIT A, G/F, WING HONG FACTORY BUILDING,
777-783 YU CHAU WEST STREET, CHEUNG SHA WAN, KOWLOON

SCALE 1: 1 000 比例尺

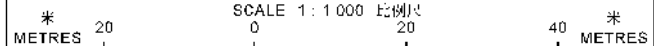

規劃署
PLANNING
DEPARTMENT



參考編號
REFERENCE No.

A/K5/800

圖 PLAN

A-2

WING HONG STREET

永康街

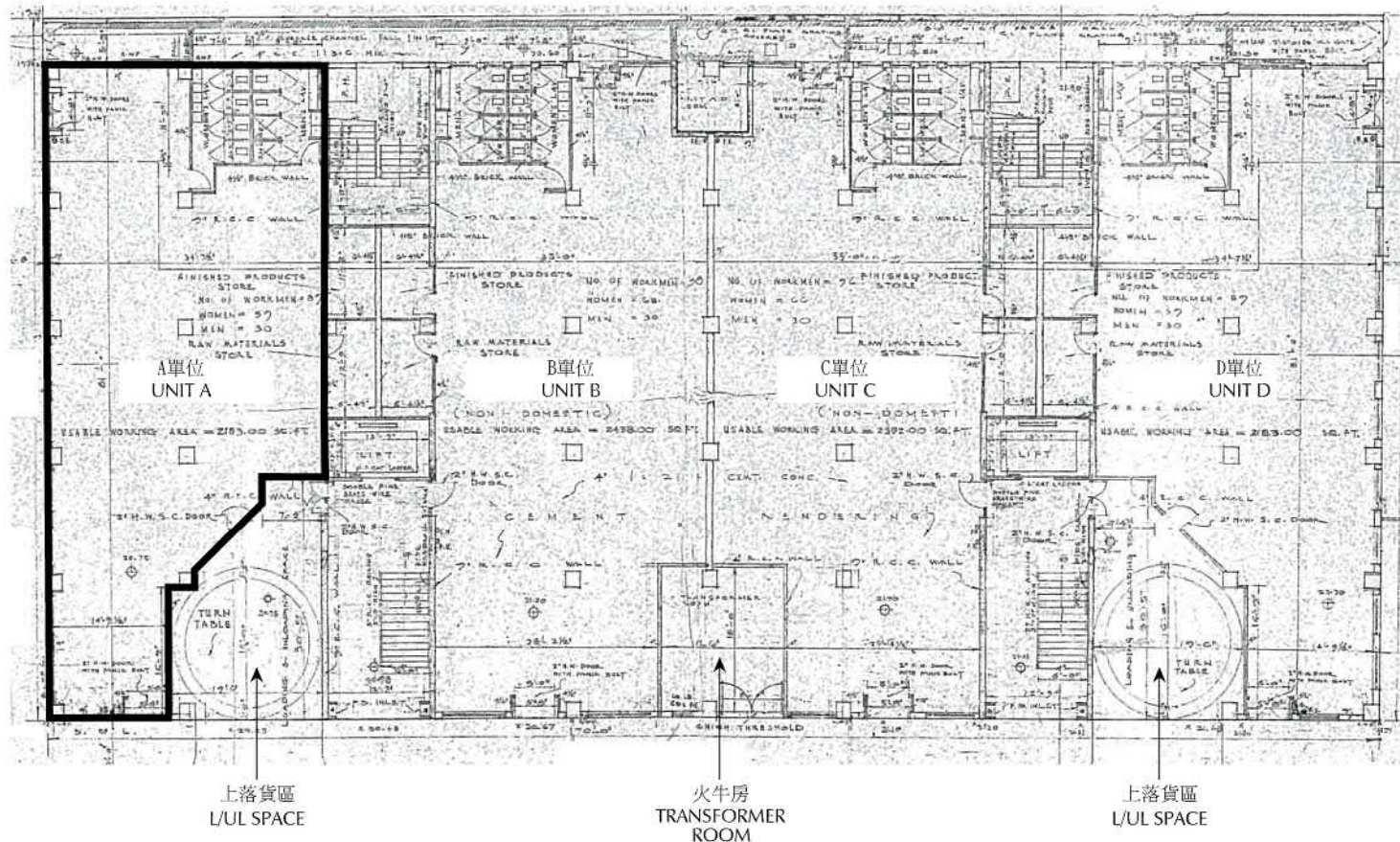

KING LAM STREET

瓊林街

汝州西街

YU CHAU WEST STREET

圖例 LEGEND



申請處所(界線只作識別用)
APPLICATION PREMISES
(BOUNDARY FOR
IDENTIFICATION PURPOSE ONLY)

本圖於2018年10月4日擬備
PLAN PREPARED ON 20.9.2018

永康工廠大廈地下平面圖
GROUND FLOOR PLAN OF WING HONG FACTORY BUILDING

擬議商店及服務行業(地區資源中心)
九龍長沙灣汝州西街777-783號
永康工廠大廈地下A單位
PROPOSED SHOP AND SERVICES
(NEIGHBOURHOOD RESOURCES CENTRE)
UNIT A, G/F, WING HONG FACTORY BUILDING,
777-783 YU CHAU WEST STREET, CHEUNG SHA WAN, KOWLOON

規劃署
PLANNING
DEPARTMENT



參考編號
REFERENCE No.

A/K5/800

圖 PLAN

A-2a

恒龍工商中心
Dragon Centre

中大貨倉大廈

1

製衣中心
Garment Centre

Global Gateway
Tower

永康工廠大廈
Wing Hong Factory Building

永康街
WING HONG STREET

汝州西街
YU CHAU STREET WEST



2

永康工廠大廈
Wing Hong Factory Building

WING HONG STREET

永康街



申請處所 (界線只作識別用)
APPLICATION PREMISES
(BOUNDARY FOR IDENTIFICATION
PURPOSE ONLY)

本圖於2018年9月11日擬備，
所根據的資料為攝於2018年8月28日的
實地照片
PLAN PREPARED ON 11.9.2018
BASED ON SITE PHOTOS TAKEN ON
28.8.2018

實地照片 SITE PHOTOS
擬議商店及服務行業 (地區資源中心)
九龍長沙灣汝州西街777-783號
永康工廠大廈地下A單位
PROPOSED SHOP AND SERVICES
(NEIGHBOURHOOD RESOURCES CENTRE)
UNIT A, G/F, WING HONG FACTORY BUILDING,
777-783 YU CHAU WEST STREET,
CHEUNG SHA WAN, KOWLOON

規劃署
PLANNING
DEPARTMENT



參考編號
REFERENCE No.

A/K5/800

圖 PLAN

A-3



申請處所 (界線只作識別用)
APPLICATION PREMISES
(BOUNDARY FOR IDENTIFICATION
PURPOSE ONLY)

本圖於2018年9月11日擬備，
所根據的資料為攝於2018年8月28日的
實地照片
PLAN PREPARED ON 11.9.2018
BASED ON SITE PHOTOS TAKEN ON
28.8.2018

實地照片 SITE PHOTOS
擬議商店及服務行業 (地區資源中心)
九龍長沙灣汝州西街777-783號
永康工廠大廈地下A單位
PROPOSED SHOP AND SERVICES
(NEIGHBOURHOOD RESOURCES CENTRE)
UNIT A, G/F, WING HONG FACTORY BUILDING,
777-783 YU CHAU WEST STREET,
CHEUNG SHA WAN, KOWLOON

規劃署
**PLANNING
DEPARTMENT**



參考編號
REFERENCE No.
A/K5/800

圖 PLAN
A-4