

BLOCK PLAN (SCALE 1 : 1000)

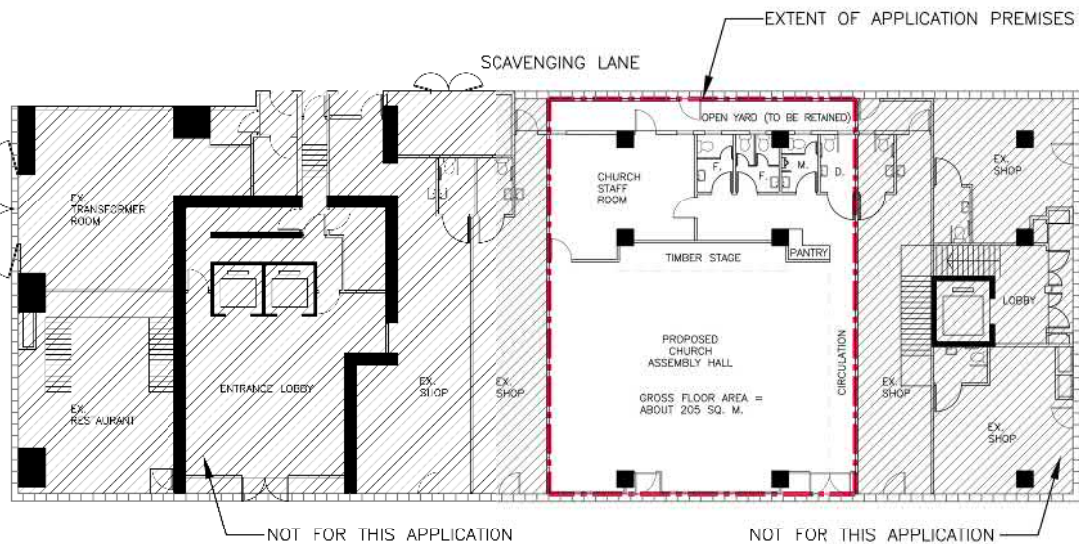

GROUND FLOOR PLAN (SCALE 1 : 200)

G.F.A. = ABOUT 205 sm

Rev.	Description	Drawn	Checked	Approved	Date
1	Issue for approval				
2	Issue for construction				

MG DESIGN H.K. LTD.
 architects | planners | interior
匯圖設計有限公司
 Unit 507, 5/F, Ng22C, 26, Wing Lok Road,
 Kowloon City, Kowloon, P.R.C.
 Telephone : 852 2 346 617
 Facsimile : 852 2 345 618
 Website : www.mgdesignhk.com

Project Title
**PROPOSED RELIGIOUS INSTITUTION
 (CHURCH) AT SHOP
 NOS. 5 TO 8, G/F, PARKONE,
 NO. 1, NAM CHEONG STREET,
 CHEUNG SHA WAN, KOWLOON**

Drawing Title
**BLOCK PLAN &
 GROUND FLOOR PLAN**

Project No. 20HKMC01
 Issue Date 20/02/20
 Cad. File No. GROUND FLOOR PLAN.dwg
 SCALE 1:200
 Drawing No.

Authority's / Client's Approval

ISO expand A3 (297.00 x 420.00 MM), 1:1

參考編號 REFERENCE No. A/K5/818	繪圖 DRAWING A-1
--	---------------------------------------

(來源：附錄 Ia)
 (Source : Appendix Ia)

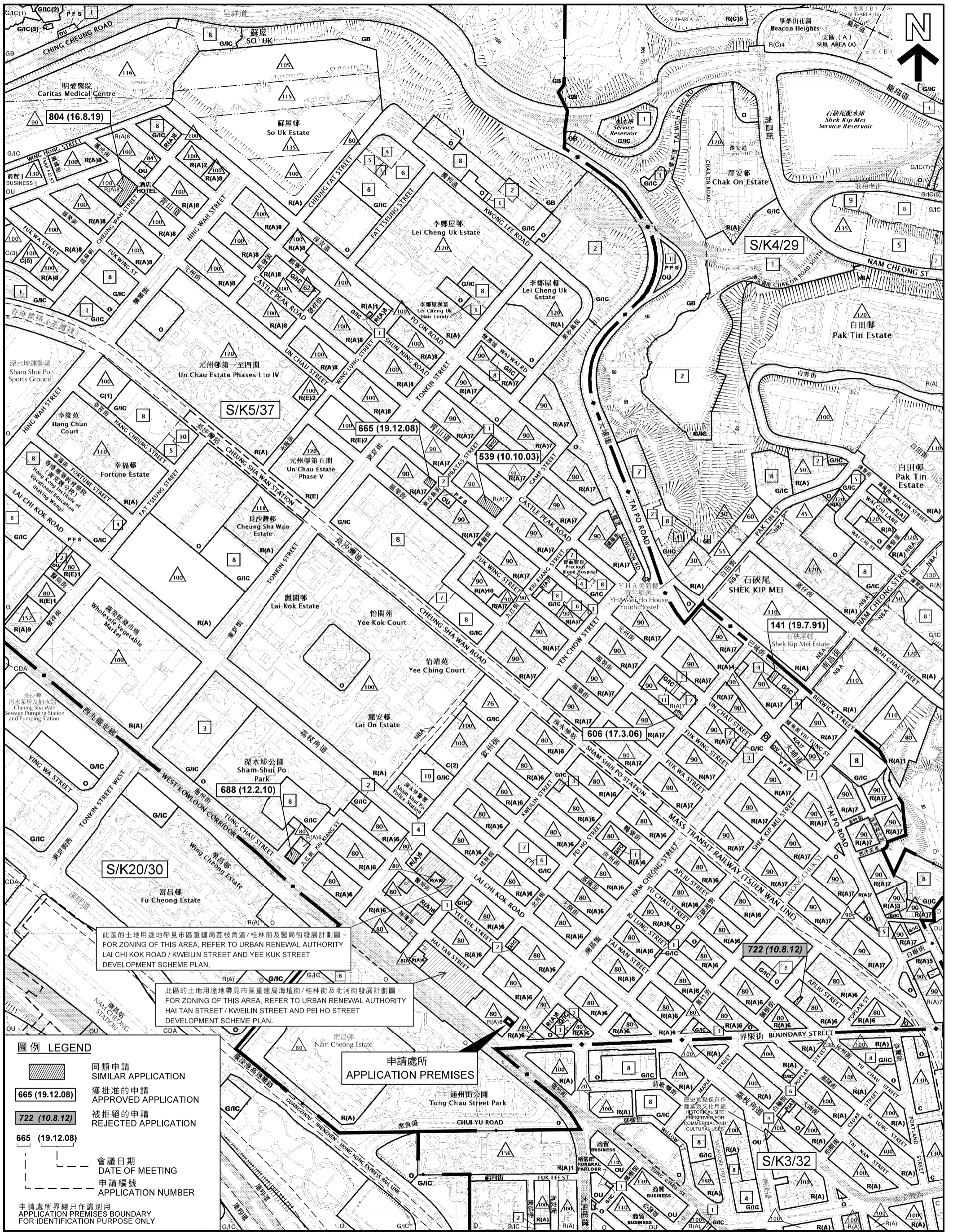

此區的土地用途地帶見市區重建局荔枝角道/桂林街及警局街發展計劃圖。
FOR ZONING OF THIS AREA, REFER TO URBAN RENEWAL AUTHORITY LAI CHI KOK ROAD / KWELIN STREET AND YEE KUK STREET DEVELOPMENT SCHEME PLAN.

此區的土地用途地帶見市區重建局海壇街/桂林街及北河街發展計劃圖。
FOR ZONING OF THIS AREA, REFER TO URBAN RENEWAL AUTHORITY HAI TAN STREET / KWELIN STREET AND PEI HO STREET DEVELOPMENT SCHEME PLAN.

圖例 LEGEND

- 同類申請 SIMILAR APPLICATION
- 獲批准的申請 APPROVED APPLICATION
- 被拒絕的申請 REJECTED APPLICATION
- 665 (19.12.08)
- 會議日期 DATE OF MEETING
- 申請編號 APPLICATION NUMBER

申請處所界線只作識別用
APPLICATION PREMISES BOUNDARY FOR IDENTIFICATION PURPOSE ONLY

申請處所 APPLICATION PREMISES

本摘要圖於2020年7月28日擬備，所根據的資料為於2019年10月8日核准的分區計劃大綱圖編號 S/K3/32，於2015年7月21日核准的分區計劃大綱圖編號 S/K4/29，於2016年12月6日核准的分區計劃大綱圖編號 S/K5/37和於2014年9月23日核准的分區計劃大綱圖編號 S/K20/30

EXTRACT PLAN PREPARED ON 28.7.2020
BASE ON OUTLINE ZONING PLANS No. S/K3/32 APPROVED ON 8.10.2019,
S/K4/29 APPROVED ON 21.7.2015,
S/K5/37 APPROVED ON 6.12.2016 &
S/K20/30 APPROVED ON 23.9.2014

位置圖 LOCATION PLAN

擬議宗教機構(教堂)
PROPOSED RELIGIOUS INSTITUTION (CHURCH)
SHOP Nos. 5 TO 8, G/F, PARKONE,
1 NAM CHEONG STREET, SHAM SHUI PO, KOWLOON

SCALE 1:6 000 比例尺

METRES 100 0 100 200 300 400 500 METRES

規劃署 PLANNING DEPARTMENT

參考編號 REFERENCE No. A/K5/818

圖 PLAN A-1

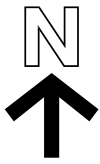

市區重建局海壇街/桂林街及北河街
發展計劃圖編號 S/K5/URA2/2
URBAN RENEWAL AUTHORITY
HAI TAN STREET / KWELIN STREET
AND PEI HO STREET
DEVELOPMENT SCHEME PLAN
No. S/K5/URA2/2

WIP Jul 2020

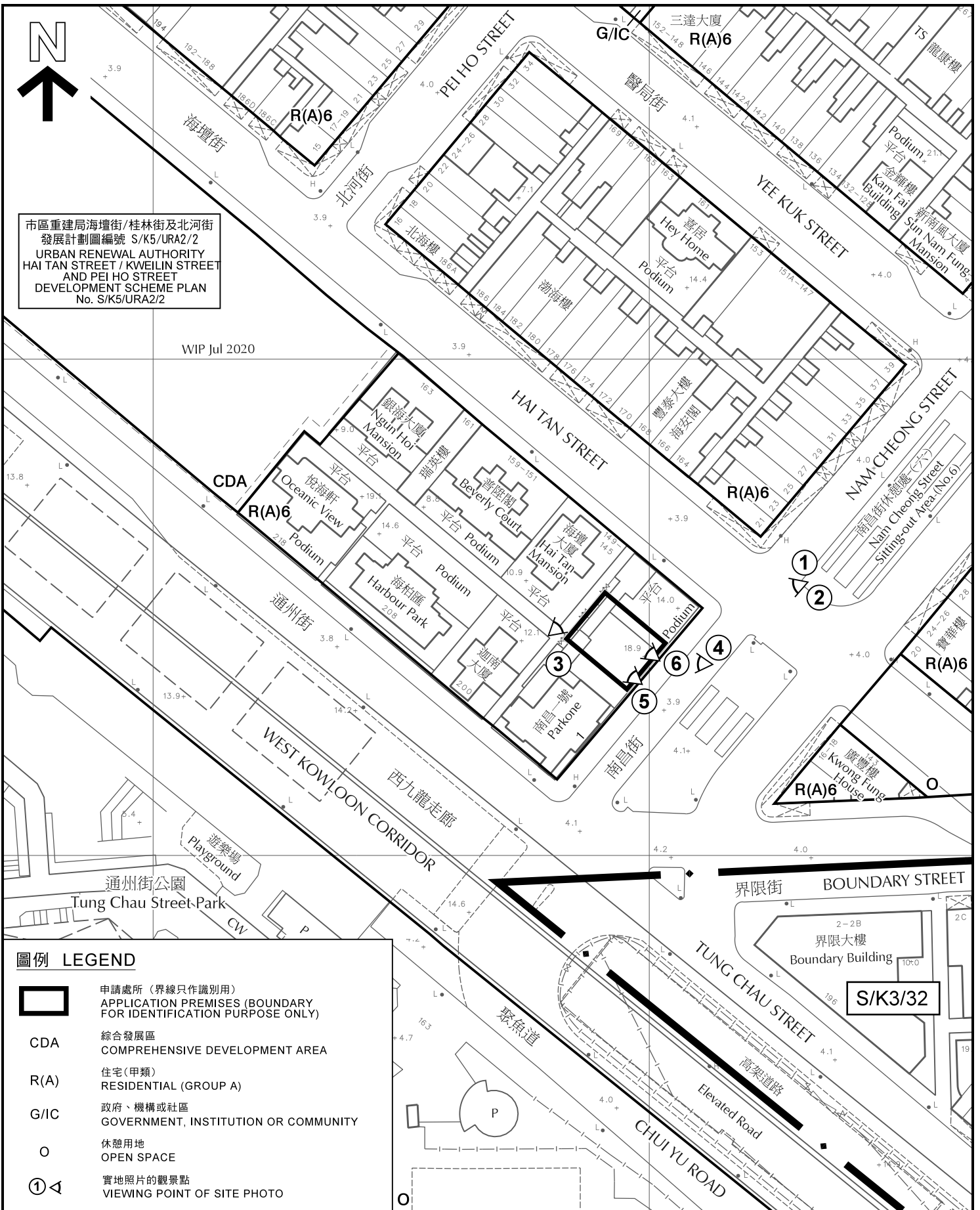

圖例 LEGEND

-  申請處所(界線只作識別用)
APPLICATION PREMISES (BOUNDARY FOR IDENTIFICATION PURPOSE ONLY)
- CDA** 綜合發展區
COMPREHENSIVE DEVELOPMENT AREA
- R(A)** 住宅(甲類)
RESIDENTIAL (GROUP A)
- G/IC** 政府、機構或社區
GOVERNMENT, INSTITUTION OR COMMUNITY
- O** 休憩用地
OPEN SPACE
- ①** 實地照片的觀景點
VIEWING POINT OF SITE PHOTO

平面圖 SITE PLAN

擬議宗教機構(教堂)
九龍深水埗南昌街1號南昌一號地下5至8號舖
PROPOSED RELIGIOUS INSTITUTION (CHURCH)
SHOP Nos. 5 TO 8, G/F, PARKONE,
1 NAM CHEONG STREET, SHAM SHUI PO, KOWLOON

本摘要圖於2020年7月30日擬備，所根據的資料為測量圖編號11-NW-13D及11-NW-14C
EXTRACT PLAN PREPARED ON 30.7.2020
BASED ON SURVEY SHEETS No. 11-NW-13D AND 11-NW-14C

SCALE 1:1 000 比例尺
米 METRES 20 0 20 40 米 METRES

規劃署
PLANNING
DEPARTMENT



參考編號
REFERENCE No.
A/K5/818

圖 PLAN
A-2

申請處所入口 (擬議)
ENTRANCE TO
APPLICATION PREMISES (PROPOSED)

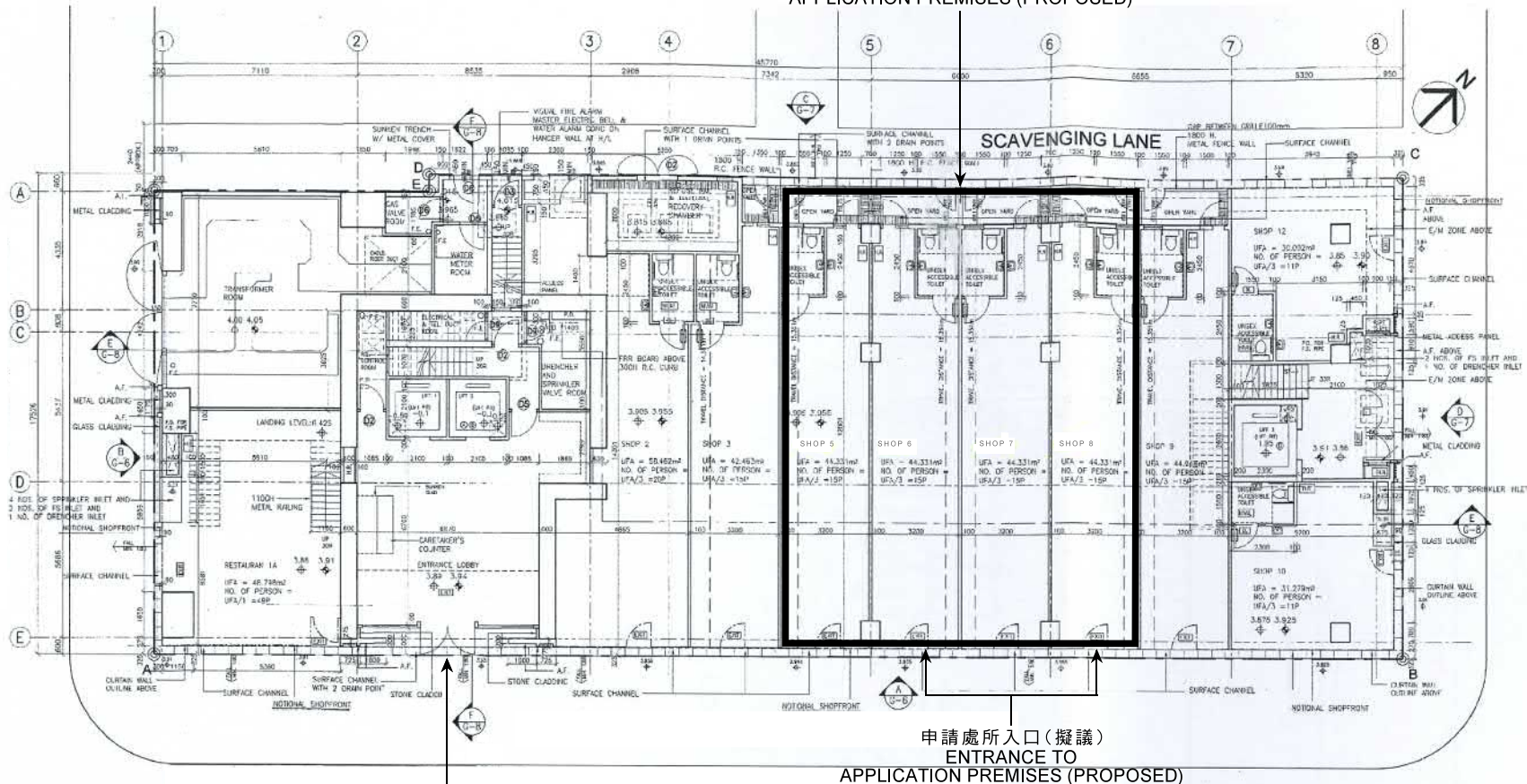

申請處所入口 (擬議)
ENTRANCE TO
APPLICATION PREMISES (PROPOSED)

南昌街 NAM CHEONG STREET

住宅入口
ENTRANCE TO
RESIDENTIAL FLATS

圖例 LEGEND



申請處所 (界線只作識別用)
APPLICATION PREMISES
(BOUNDARY FOR
IDENTIFICATION PURPOSE ONLY)

南昌一號地下平面圖
GROUND FLOOR PLAN OF PARKONE

擬議宗教機構 (教堂)
PROPOSED RELIGIOUS INSTITUTION (CHURCH)
SHOP Nos. 5 TO 8, G/F, PARKONE,
1 NAM CHEONG STREET, SHAM SHUI PO, KOWLOON

本圖於2020年7月28日擬備
PLAN PREPARED ON 28.7.2020

規劃署
PLANNING
DEPARTMENT



參考編號
REFERENCE No.

A/K5/818

圖 PLAN

A-2a



住宅入口
ENTRANCE TO
RESIDENTIAL FLATS

海壇街
HAI TAN STREET

南昌街
NAM CHEONG STREET

申請處所 (界線只作識別用)
APPLICATION PREMISES
(BOUNDARY FOR IDENTIFICATION
PURPOSE ONLY)

本圖於2020年7月28日擬備，所根據的
資料為攝於2020年5月5日的實地照片
PLAN PREPARED ON 28.7.2020
BASED ON SITE PHOTO
TAKEN ON 5.5.2020

實地照片 SITE PHOTO

擬議宗教機構(教堂)
九龍深水埗南昌街1號南昌一號地下5至8號舖
PROPOSED RELIGIOUS INSTITUTION (CHURCH)
SHOP Nos. 5 TO 8, G/F, PARKONE,
1 NAM CHEONG STREET, SHAM SHUI PO, KOWLOON

規劃署
PLANNING
DEPARTMENT



參考編號
REFERENCE No.
A/K5/818

圖 PLAN
A-3



2

西九龍走廊
WEST KOWLOON CORRIDOR

南昌一號
Parkone

海柏匯
Harbour Park
迦南大廈
Canaan
Building

海壇大廈
Hai Tan Mansion

普陸閣
Beverly Court

南昌街
NAM CHEONG STREET

NAM CHEONG STREET

海壇街
HAI TAN STREET



3

南昌一號
Parkone

申請處所
APPLICATION PREMISES

海壇街
HAI TAN STREET

後巷
SCAVENGING LANE

申請處所 (界線只作識別用)
APPLICATION PREMISES
(BOUNDARY FOR IDENTIFICATION
PURPOSE ONLY)

本圖於2020年8月18日擬備，所根據的
資料為攝於2020年5月5日的實地照片
PLAN PREPARED ON 18.8.2020
BASED ON SITE PHOTOS
TAKEN ON 5.5.2020

實地照片 SITE PHOTOS

擬議宗教機構(教堂)
九龍深水埗南昌街1號南昌一號地下5至8號舖
PROPOSED RELIGIOUS INSTITUTION (CHURCH)
SHOP Nos. 5 TO 8, G/F, PARKONE,
1 NAM CHEONG STREET, SHAM SHUI PO, KOWLOON

規劃署
PLANNING
DEPARTMENT



參考編號
REFERENCE No.

A/K5/818

圖 PLAN

A-4



住宅入口
ENTRANCE TO
RESIDENTIAL FLATS



5號舖 SHOP No. 5



7號舖 SHOP No. 7

申請處所 (界線只作識別用)
APPLICATION PREMISES
(BOUNDARY FOR IDENTIFICATION
PURPOSE ONLY)

本圖於2020年7月28日擬備，所根據的資料為攝於2020年5月28日及2020年5月5日的實地照片
PLAN PREPARED ON 28.7.2020
BASED ON SITE PHOTOS
TAKEN ON 28.5.2020 AND 5.5.2020

實地照片 SITE PHOTOS

擬議宗教機構(教堂)
九龍深水埗南昌街1號南昌一號地下5至8號舖
PROPOSED RELIGIOUS INSTITUTION (CHURCH)
SHOP Nos. 5 TO 8, G/F, PARKONE,
1 NAM CHEONG STREET, SHAM SHUI PO, KOWLOON

規劃署
PLANNING
DEPARTMENT



參考編號
REFERENCE No.
A/K5/818

圖 PLAN
A-5