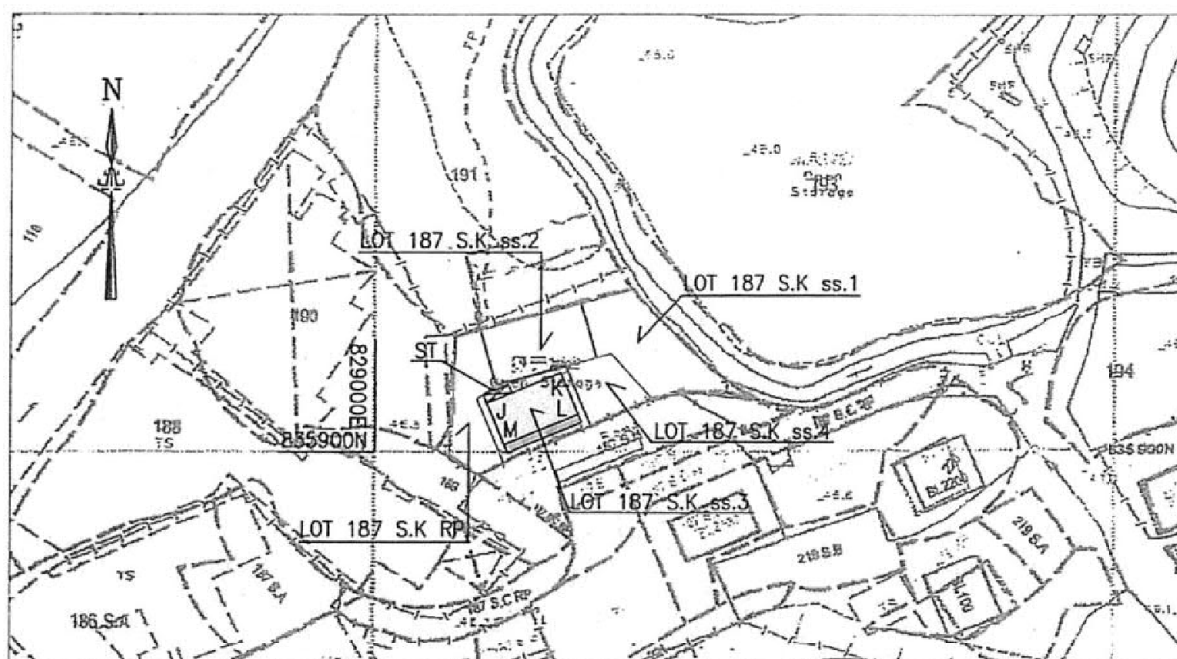

Figure 3

Proposed Small House Plan
Lot No. 187 S.K ss.3 in D.D. 108
YUEN LONG, New Territories



SIDE	BEARING (° ' ")	DISTANCE (m)	PT.	COORDINATE	
				N	E
JK	67 18 30	10.668	J	835906.655	829014.984
KL	157 18 30	6.096	K	835910.770	829024.827
LM	247 18 30	10.668	L	835905.146	829027.178
MJ	337 18 30	6.096	M	835901.031	829017.336

Proposed Small House (colored yellow) area = 65.03 sq.m. (about)

Notes:

1. All units in metres
2. Hong Kong 1980 Geodetic Datum
3. Survey Sheet No.: 6-NE-5A
4. Scale $\frac{1}{1000}$
5. Balconies and Canopy width 1.22m and length 10.668m (colored pink)
6. Septic Tank

Field Book No.: TSL2295
 Plan No.: 2295/SH/03
 Date: 22 June 2012

Tang Kam Chuen, Lionel
 MRICS, MHKIS, RPS(LS), ALS

TANG SURVEYS LTD.
 Unit A, 2/F, San Kay House
 25-29 Kau Yuk Road, Y.L.
 Tel: 2472 5105 Fax: 2472 5103

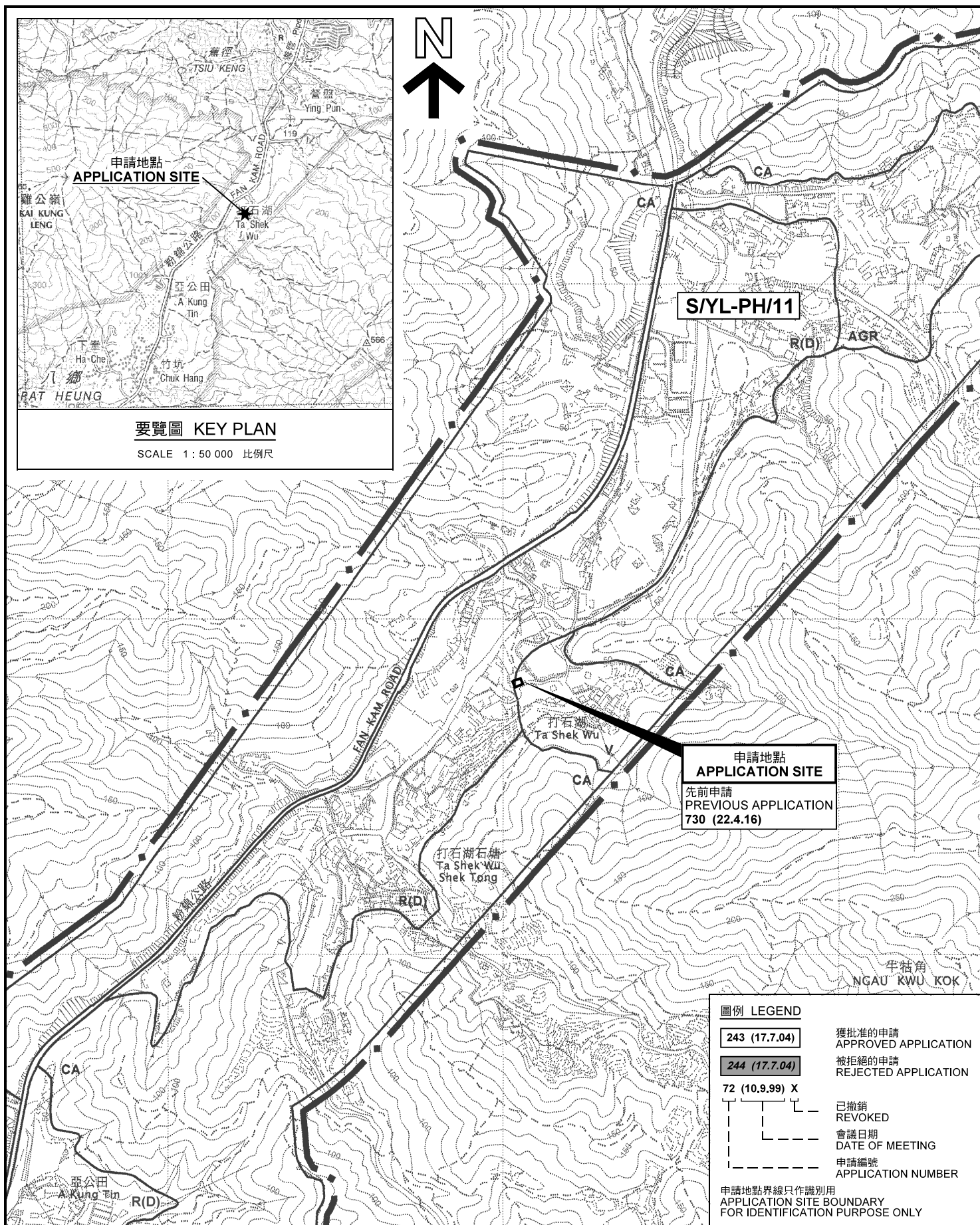

位置圖 LOCATION PLAN

擬議屋宇 (新界豁免管制屋宇-小型屋宇) 及掘土工程 (約1.2米深)
元朗八鄉打石湖丈量約份第108約地段第187號K分段第3小分段
PROPOSED HOUSE (NEW TERRITORIES EXEMPTED HOUSE - SMALL HOUSE) AND
EXCAVATION OF LAND (ABOUT 1.2M IN DEPTH)
LOT 187 S.K ss.3 IN D.D. 108, TA SHEK WU,
PAT HEUNG, YUEN LONG

SCALE 1 : 7 500 比例尺

米 100 0 100 200 300 米
METRES

本摘要圖於2020年10月20日擬備，
所根據的資料為於2006年10月17日
核准的分區計劃大綱圖編號 S/YL-PH/11
EXTRACT PLAN PREPARED ON 20.10.2020
BASED ON OUTLINE ZONING PLAN No.
S/YL-PH/11 APPROVED ON 17.10.2006

規劃署
PLANNING
DEPARTMENT



參考編號
REFERENCE No.
A/YL-PH/859

圖 PLAN
A-1

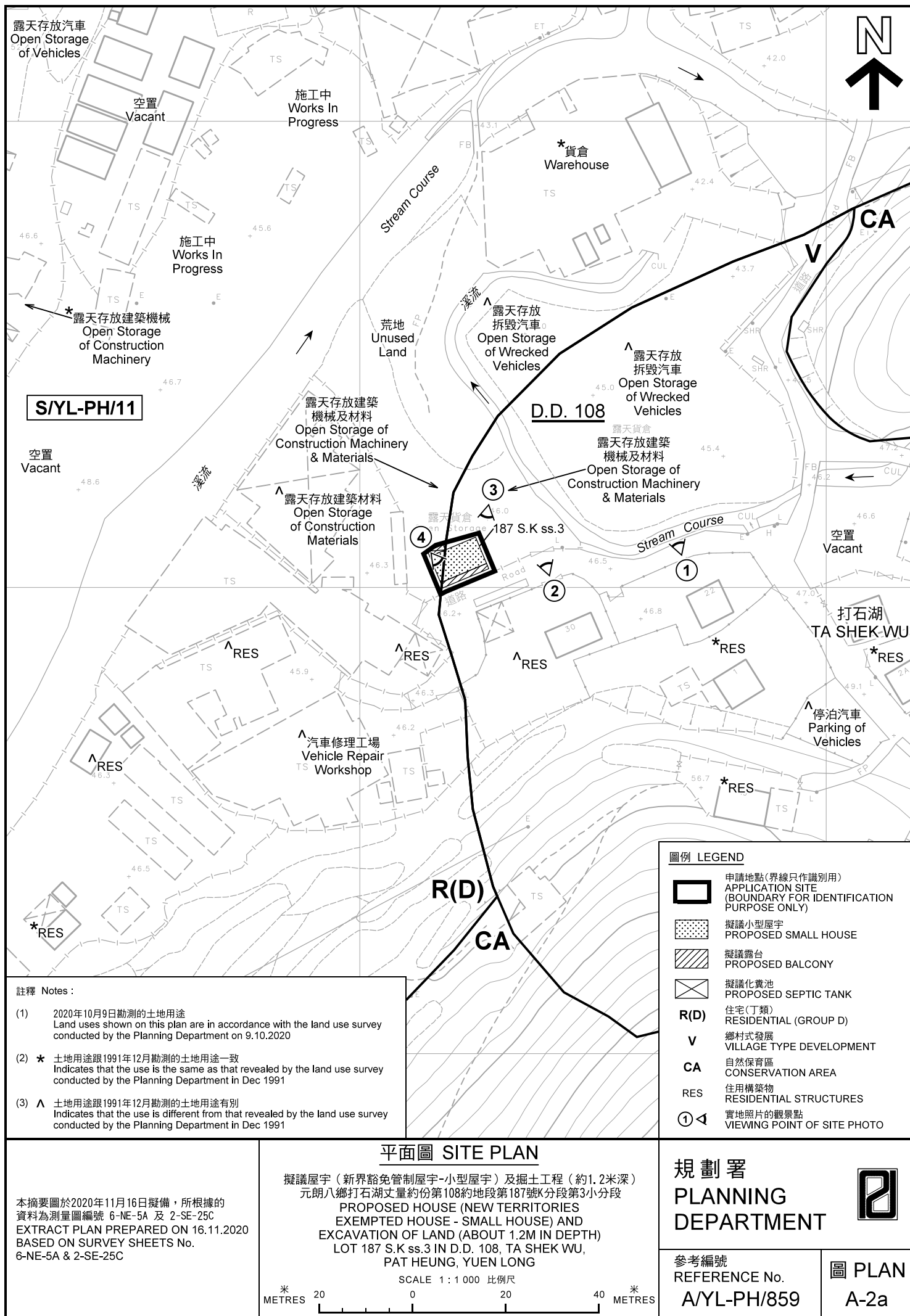

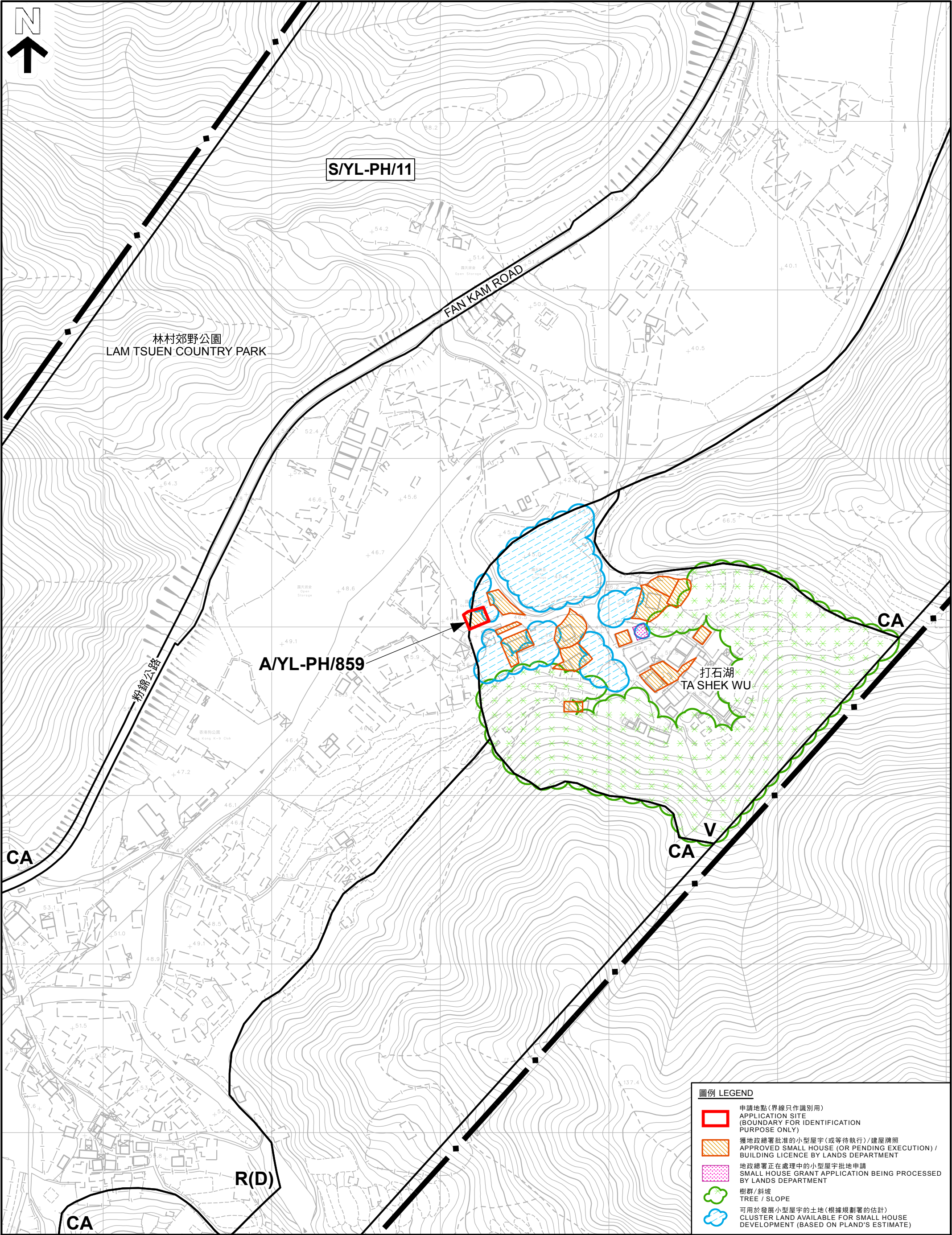

圖例 LEGEND

- 申請地點(界線只作識別用)
APPLICATION SITE
(BOUNDARY FOR IDENTIFICATION
PURPOSE ONLY)
- 獲地政總署批准的小型屋宇(或等待執行)/建屋牌照
APPROVED SMALL HOUSE (OR PENDING EXECUTION) /
BUILDING LICENCE BY LANDS DEPARTMENT
- 地政總署正在處理中的小型屋宇批地申請
SMALL HOUSE GRANT APPLICATION BEING PROCESSED
BY LANDS DEPARTMENT
- 樹群/斜坡
TREE / SLOPE
- 可用於發展小型屋宇的土地(根據規劃署的估計)
CLUSTER LAND AVAILABLE FOR SMALL HOUSE
DEVELOPMENT (BASED ON PLAND'S ESTIMATE)

在「鄉村式發展」地帶內預期可供發展小型屋宇的土地數量
ESTIMATED AMOUNT OF LAND AVAILABLE FOR
SMALL HOUSE DEVELOPMENT WITHIN THE "V" ZONE
擬議屋宇(新界豁免管制屋宇-小型屋宇)及掘土工程(約1.2米深)
元朗八鄉打石湖丈量約份第108約地段第187號K分段第3小分段
PROPOSED HOUSE (NEW TERRITORIES
EXEMPTED HOUSE - SMALL HOUSE) AND
EXCAVATION OF LAND (ABOUT 1.2M IN DEPTH)
LOT 187 S.K ss.3 IN D.D. 108, TA SHEK WU,
PAT HEUNG, YUEN LONG
SCALE 1 : 2 000 比例尺

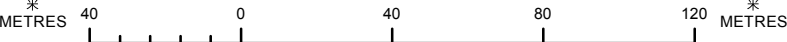

本摘要圖於2020年11月17日擬備, 所根據的
資料為測量圖編號 2-SE-25C、2-SE-25D、
6-NE-5A 及 6-NE-5B
EXTRACT PLAN PREPARED ON 17.11.2020
BASED ON SURVEY SHEETS No.
2-SE-25C, 2-SE-25D, 6-NE-5A & 6-NE-5B

規劃署
PLANNING
DEPARTMENT

參考編號
REFERENCE No.
A/YL-PH/859

圖 PLAN
A-2b



圖例 LEGEND



申請地點(界線只作識別用)
APPLICATION SITE
(BOUNDARY FOR IDENTIFICATION
PURPOSE ONLY)

本摘要圖於2020年11月16日擬備，所根據的資料為地政總署於2019年10月18日拍得的航攝照片編號 E072376C
EXTRACT PLAN PREPARED ON 16.11.2020
BASED ON AERIAL PHOTO No.
E072376C TAKEN ON 18.10.2019
BY LANDS DEPARTMENT

航攝照片 AERIAL PHOTO

擬議屋宇(新界豁免管制屋宇-小型屋宇)及掘土工程(約1.2米深)
元朗八鄉打石湖丈量約份第108約地段第187號K分段第3小分段
PROPOSED HOUSE (NEW TERRITORIES
EXEMPTED HOUSE - SMALL HOUSE) AND
EXCAVATION OF LAND (ABOUT 1.2M IN DEPTH)
LOT 187 S.K ss.3 IN D.D. 108, TA SHEK WU,
PAT HEUNG, YUEN LONG

規劃署
PLANNING
DEPARTMENT



參考編號
REFERENCE No.
A/YL-PH/859

圖 PLAN
A-3

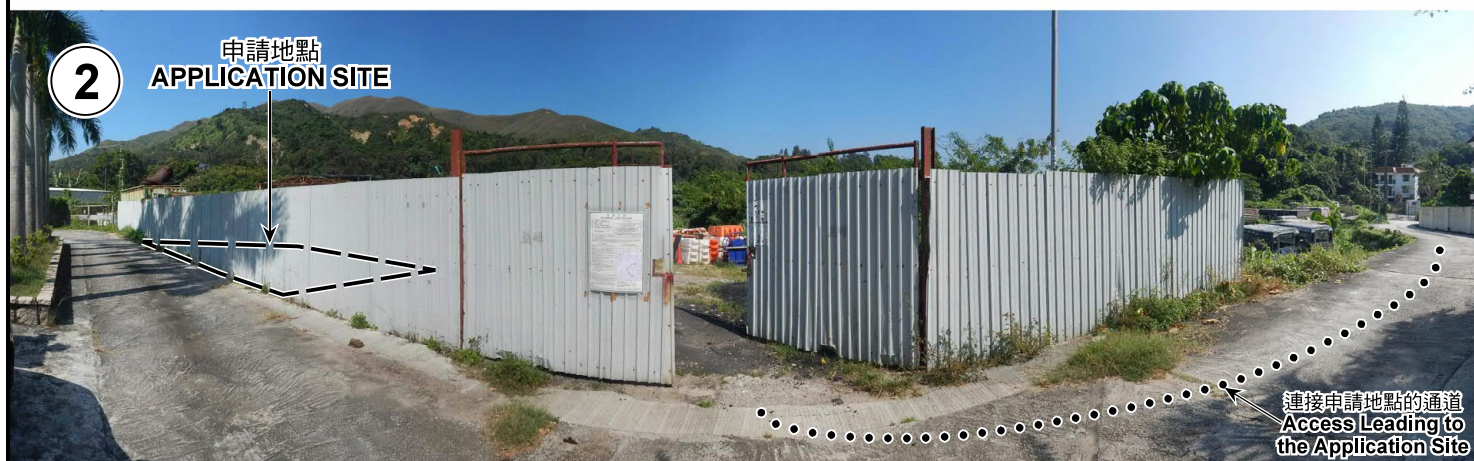
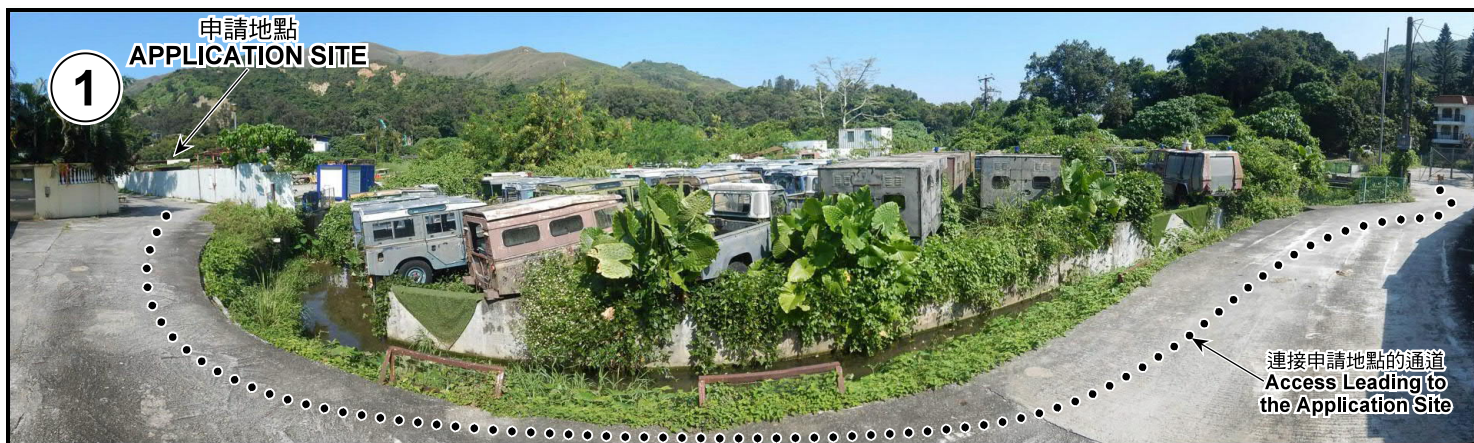

申請地點界線只作識別用 APPLICATION SITE BOUNDARY FOR IDENTIFICATION PURPOSE ONLY

實地照片 SITE PHOTOS

擬議屋宇（新界豁免管制屋宇-小型屋宇）及掘土工程（約1.2米深）
元朗八鄉打石湖丈量約份第108約地段第187號K分段第3小分段
PROPOSED HOUSE (NEW TERRITORIES
EXEMPTED HOUSE - SMALL HOUSE) AND
EXCAVATION OF LAND (ABOUT 1.2M IN DEPTH)
LOT 187 S.K ss.3 IN D.D. 108, TA SHEK WU,
PAT HEUNG, YUEN LONG

本圖於2020年11月3日擬備，所根據的資料為攝於2020年10月9日的實地照片
PLAN PREPARED ON 3.11.2020
BASED ON SITE PHOTOS
TAKEN ON 9.10.2020

規劃署
PLANNING
DEPARTMENT



參考編號
REFERENCE No.
A/YL-PH/859

圖 PLAN
A-4