

ARCHI+	Title	Indicative Master Layout Plan		
	Checked	DH	Drawn	PW
	Rev	0	Date	Jul 2016
	Scale	N/A	Figure	3.1

申請編號 Application No.: A/YL-KTN/501

(摘錄自申請人於19.7.2016呈交的進一步資料)
(Extract from Applicant's Further Information Submitted on 19.7.2016)

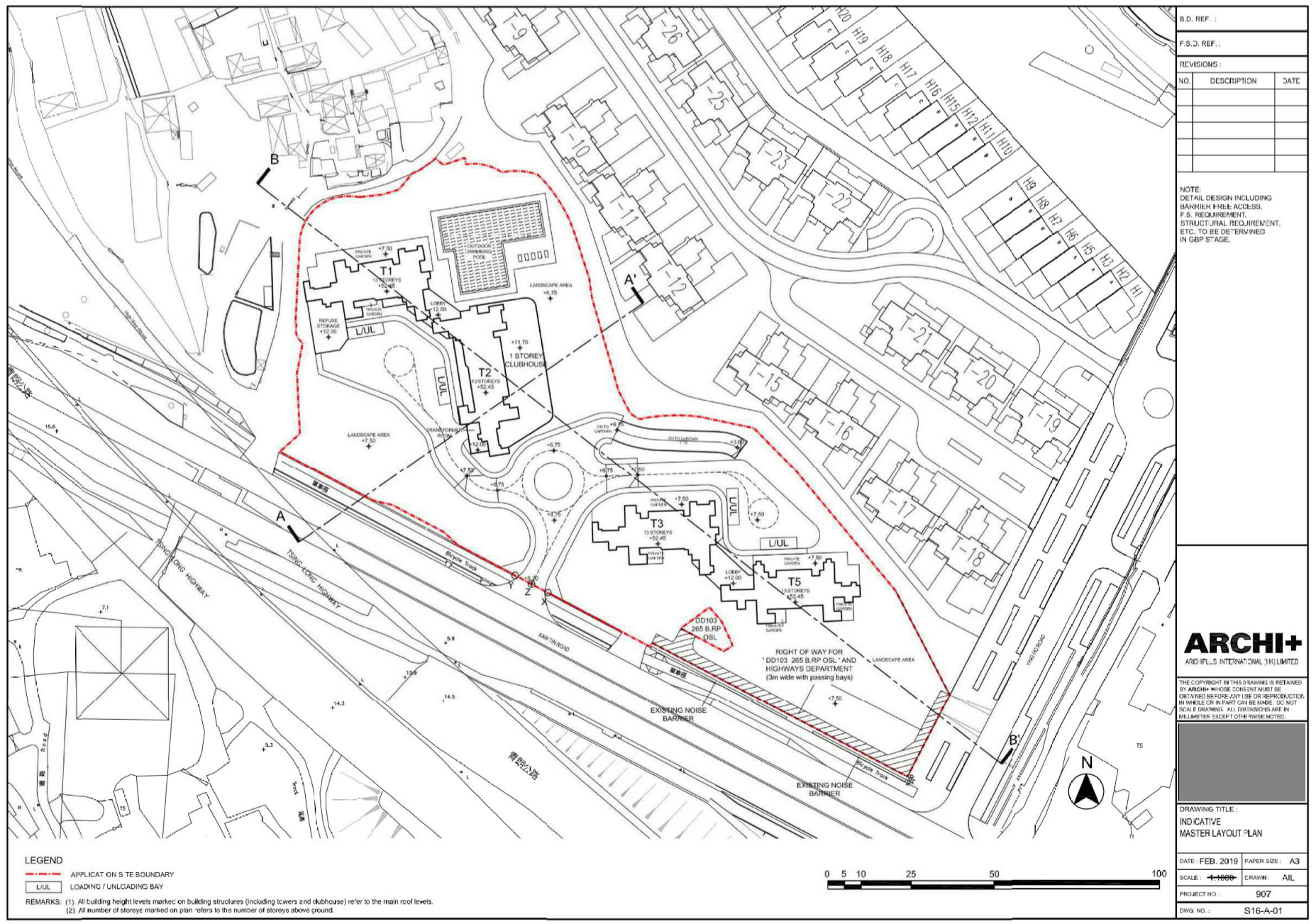

B.D. REF.:	
F.S.J. REF.:	
REVISIONS:	
NO.	DESCRIPTION
DATE	
NOTE: DETAIL DESIGN INCLUDING BARRIER & FILE ACCESS, F.S. REQUIREMENT, STRUCTURAL REQUIREMENT, ETC. TO BE DETERMINED IN GBP STAGE.	
ARCHI+ ARCHIPLS INTERNATIONAL (HK) LIMITED	
THE COPYRIGHT IN THIS DRAWING IS RETAINED BY ARCHI+ WHOSE CONSENT MUST BE OBTAINED BEFORE ANY USE OR REPRODUCTION, IN WHOLE OR IN PART CAN BE MADE. DO NOT SCALE & DRAWING. ALL DIMENSIONS ARE IN MILLIMETERS, EXCEPT WHERE NOTED.	
DRAWING TITLE: INDICATIVE MASTER LAYOUT PLAN	
DATE: FEB. 2019	PAPER SIZE: A3
SCALE: 1:1000	DRAWN: AIL
PROJECT NO.: 907	
DWG. NO.: S16-A-01	

申請編號 Application No.: A/YL-KTN/647

(摘錄自申請人於 19.7.2019 呈交的進一步資料)
(Extract from Applicant's Further Information Submitted on 19.7.2019)

參考編號 REFERENCE No. A/YL-KTN/647	繪圖 DRAWING A-1
---------------------------------------	-------------------

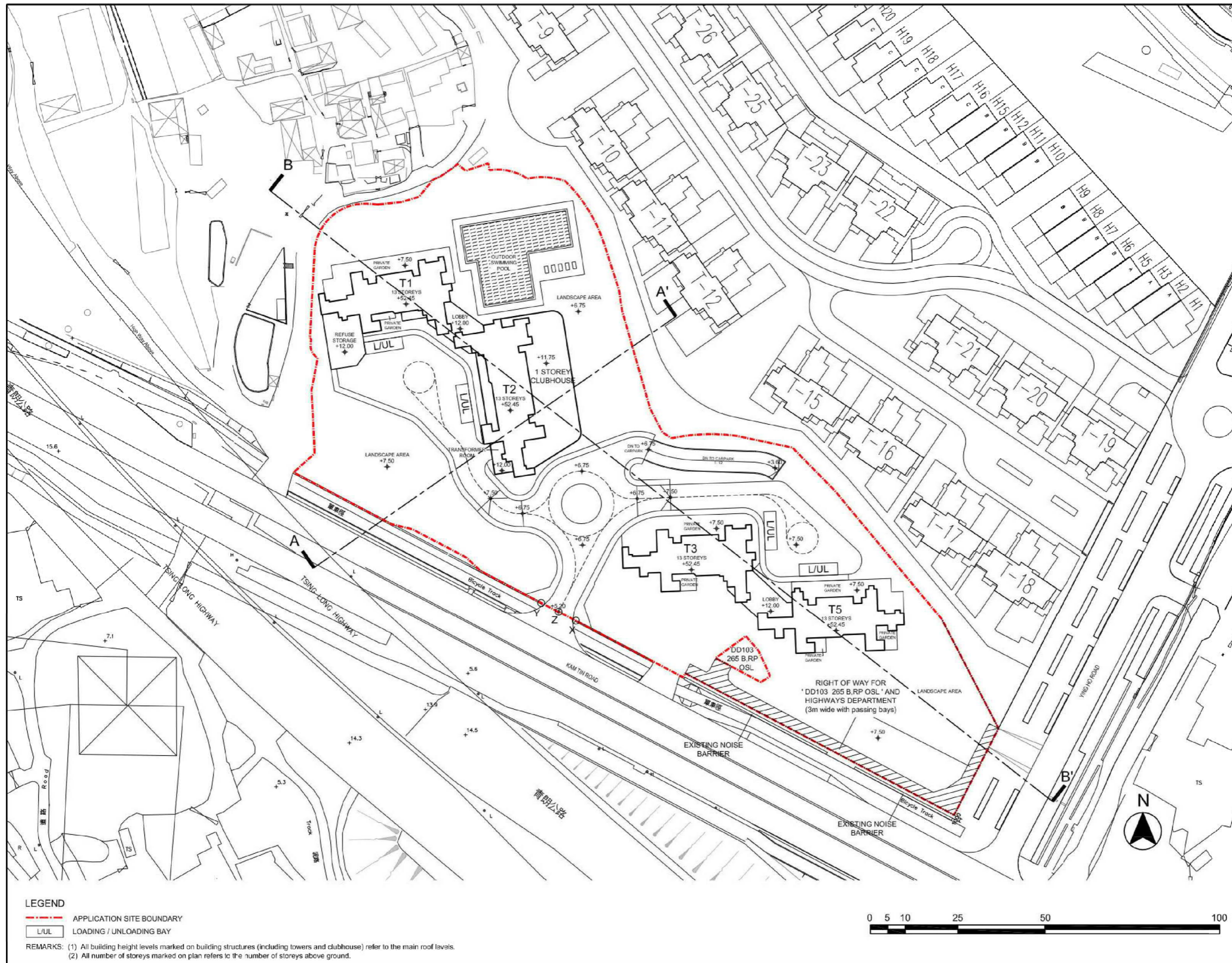

B.D. REF. :
F.S.D. REF. :

REVISIONS:

NO.	DESCRIPTION	DATE

NOTE:
DETAIL DESIGN INCLUDING
BARRIER FREE ACCESS,
F.S. REQUIREMENT,
STRUCTURAL REQUIREMENT,
ETC. TO BE DETERMINED
IN GBP STAGE.

ARCHI+
ARCHIPLUS INTERNATIONAL (HK) LIMITED

THE COPYRIGHT IN THIS DRAWING IS RETAINED BY ARCHI+ WHOSE CONSENT MUST BE OBTAINED BEFORE ANY USE OR REPRODUCTION IN WHOLE OR IN PART CAN BE MADE. DO NOT SCALE DRAWING. ALL DIMENSIONS ARE IN MILLIMETER EXCEPT OTHERWISE NOTED.

DRAWING TITLE:
INDICATIVE
MASTER LAYOUT PLAN

DATE: FEB. 2019	PAPER SIZE: A3
SCALE: 1:1000	DRAWN: AIL
PROJECT NO.: 907	
DWG. NO.: S16-A-01	

LEGEND

--- APPLICATION SITE BOUNDARY

LUL LOADING / UNLOADING BAY

REMARKS: (1) All building height levels marked on building structures (including towers and clubhouse) refer to the main roof levels.
(2) All number of storeys marked on plan refers to the number of storeys above ground.

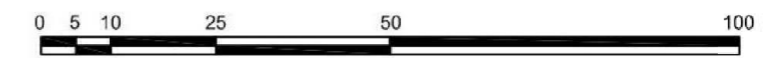

(摘錄自申請人於 19.7.2019 提交的進一步資料)
(Extract from Applicant's Further
Information Submitted on 19.7.2019)

參考編號 REFERENCE No. AYL-KTN/647	繪圖 DRAWING A-2
--------------------------------------	-------------------

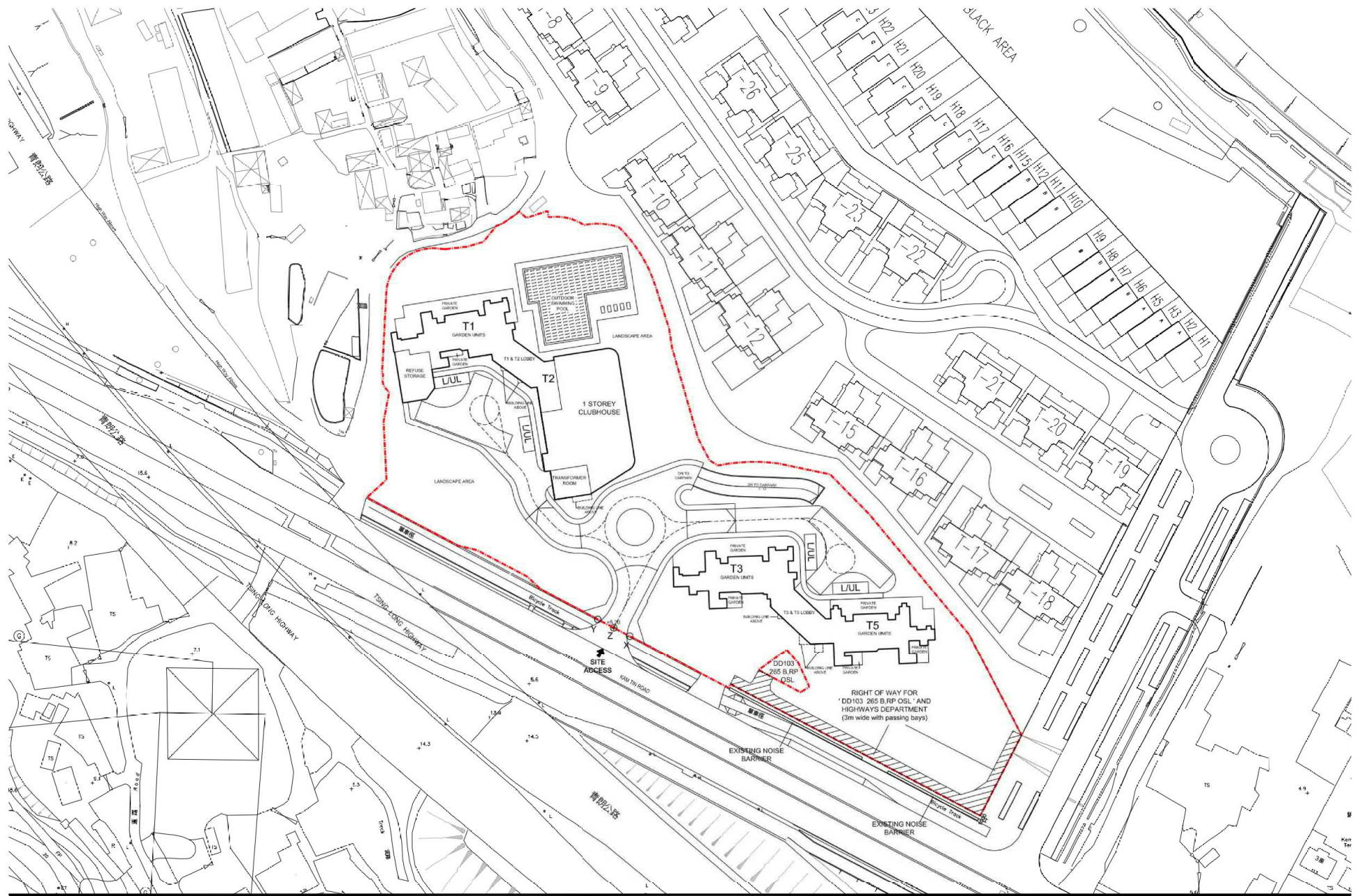

GROUND FLOOR LAYOUT PLAN

PROPOSED RESIDENTIAL DEVELOPMENT IN D.D. 103 AND ADJOINING GOVERNMENT LAND,
 HA KO PO TSUEN, KAM TIN, YUEN LONG

ARCHI+
 4-1006 (A3) ARCHPLUS INTERNATIONAL LIMITED

(摘錄自申請人於 19.7.2019 提交的進一步資料)
 (Extract from Applicant's Further
 Information Submitted on 19.7.2019)

參考編號 REFERENCE No. A/YL-KTN/647	繪圖 DRAWING A-3
---------------------------------------	-------------------

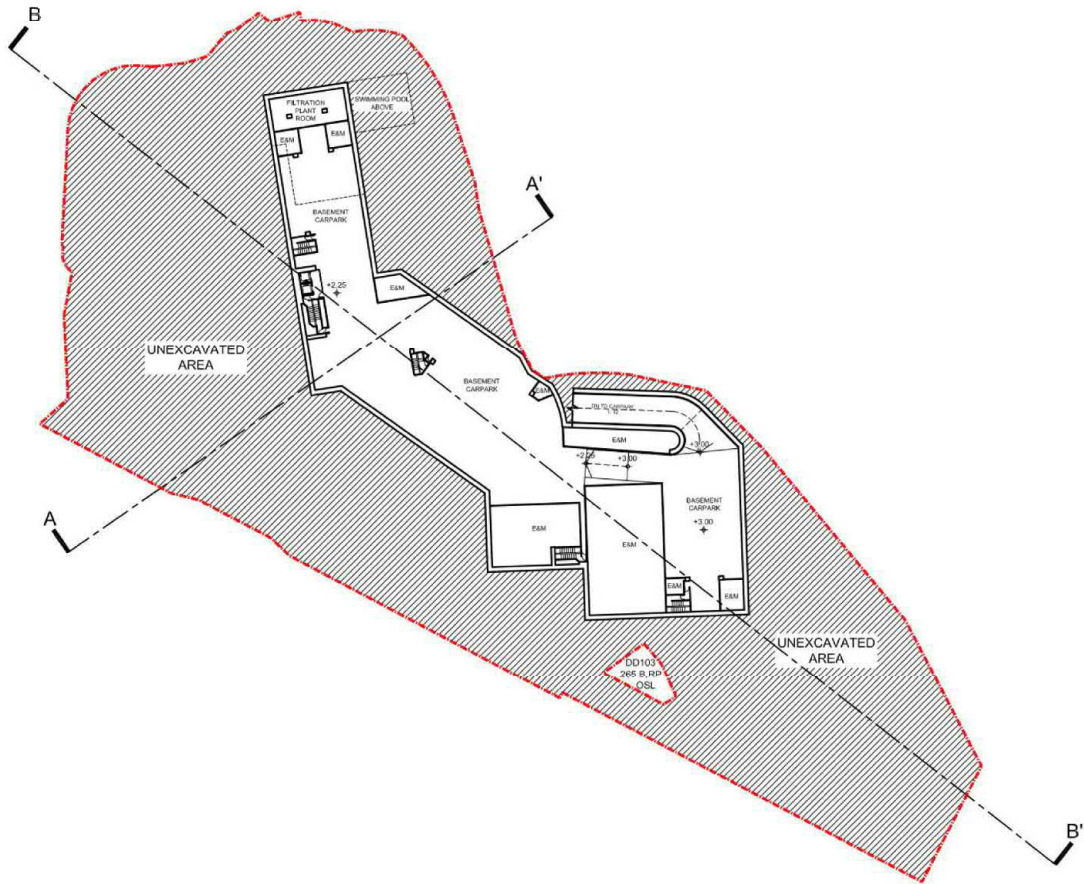

LEGEND
 - - - - - APPLICATION SITE BOUNDARY
 UNEXCAVATED AREA

E.D. REF. :
 F.S.D. REF. :
 REVISIONS:

NO.	DESCRIPTION	DATE

NOTE:
 DETAIL DESIGN INCLUDING
 BARRIER FREE ACCESS,
 F.S. REQUIREMENT,
 STRUCTURAL REQUIREMENT,
 ETC. TO BE DETERMINED
 IN GBP STAGE.

ARCHI+
 ARCHPLUS INTERNATIONAL (HK) LIMITED

THE COPYRIGHT IN THIS DRAWING IS RETAINED BY ARCHI+ WHOSE CONSENT MUST BE OBTAINED BEFORE ANY USE OR REPRODUCTION IN WHOLE OR IN PART CAN BE MADE. DO NOT SCALE DRAWING. ALL DIMENSIONS ARE IN MILLIMETER EXCEPT OTHERWISE NOTED.



DRAWING TITLE:
 INDICATIVE
 BASEMENT PLAN

DATE: FEB. 2019 PAPER SIZE: A3
 SCALE: 1:1000 DRAWN: AIL
 PROJECT NO.: 907
 DWG. NO.: S16-A-02

(摘錄自申請人於 19.7.2019 提交的進一步資料)
 (Extract from Applicant's Further
 Information Submitted on 19.7.2019)

參考編號 REFERENCE No. A/YL-KTN/647	繪圖 DRAWING A-4
---------------------------------------	-------------------

APPLICATION SITE

TOWER 2
13 STOREYS

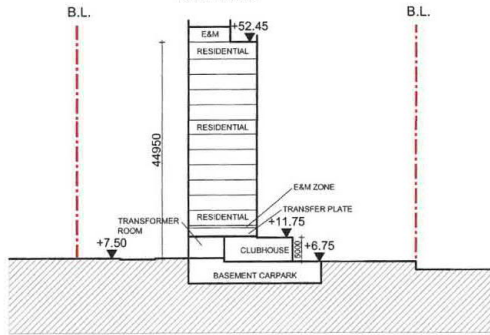

SECTION A-A'

APPLICATION SITE

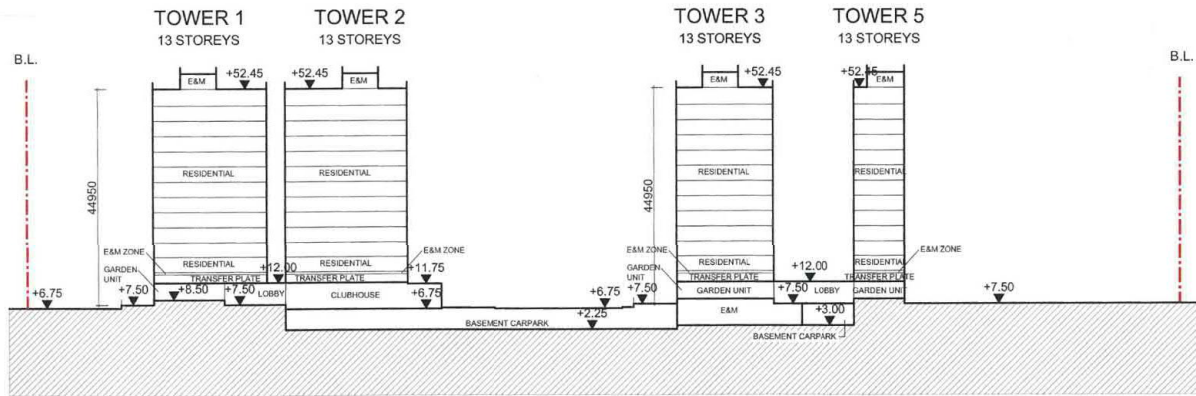

SECTION B-B'

LEGEND

--- APPLICATION SITE BOUNDARY

REMARKS: (1) All building height levels marked on building structures (including towers and clubhouse) refer to the main roof levels.
(2) All number of storeys marked on plan refers to the number of storeys above ground.

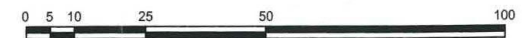

ARCHI+

Title

Indicative Section Plan

Checked	DH	Drawn	PW
Rev	0	Date	Feb 2019
Scale	N / A		Figure
			3.2

(摘錄自申請人於 28. 2. 2019 呈交的申請書)
(Extract from Applicant's
Submission of 28.2.2019)

參考編號
REFERENCE No.
A/YL-KTN/647

繪圖 DRAWING
A-5

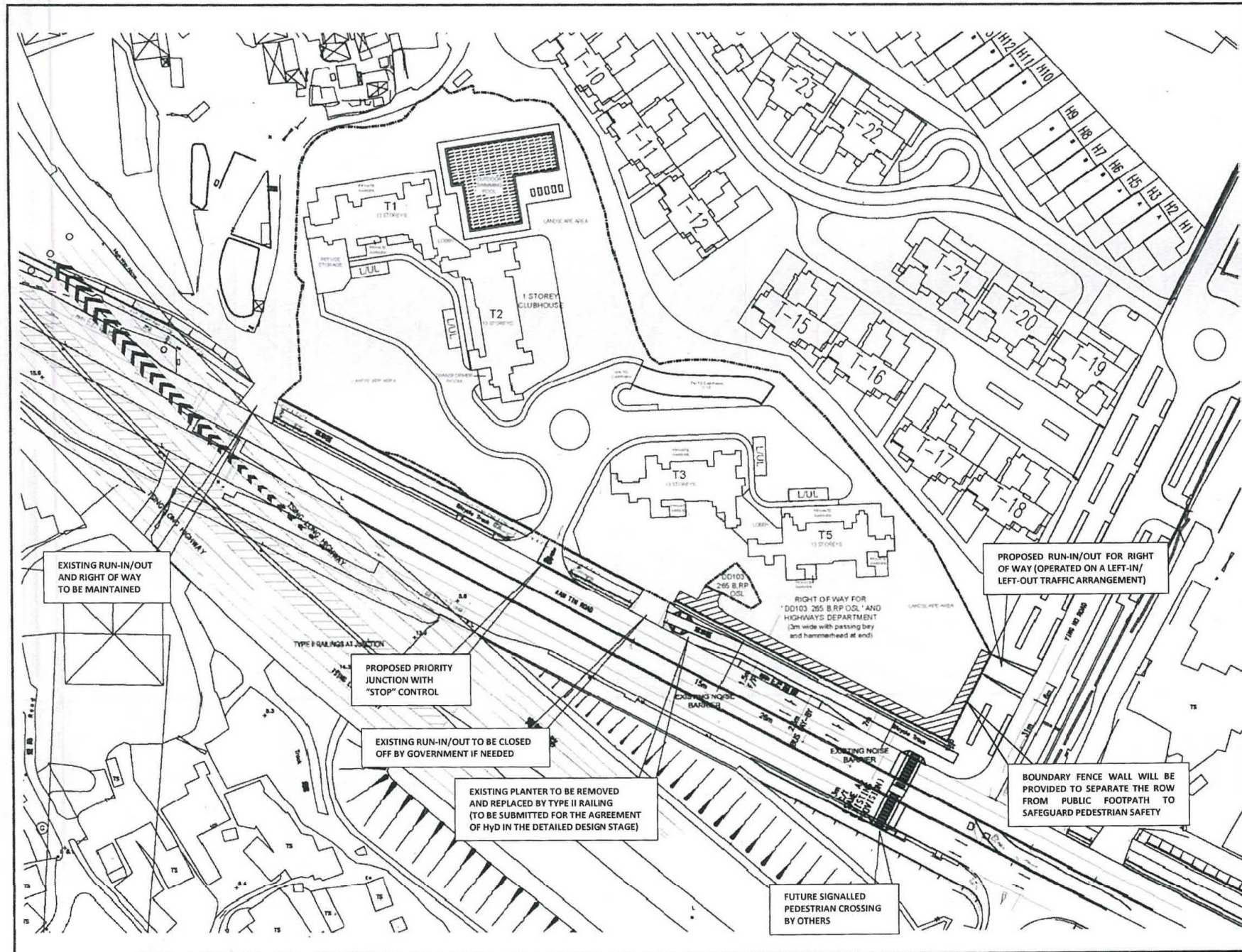

REVISIONS:		
NO.	DESCRIPTION	DATE

RL CONSULTANCY LTD.



PROJECT:
 Section 16 Planning Application
 in support of Proposed Residential
 Development in "Residential (Group E)"
 Zone at Various Lots in D.D. 103
 and Adjoining Government Land,
 Ha Ko Po Tsuen, Kam Tin,
 Yuen Long

DRAWING TITLE:
**Indicative MLP
 & Bus Lay-by**
 DATE: Sept 2019 | SCALE: -
 DWG NO.:
C 1

EXISTING RUN-IN/OUT
 AND RIGHT OF WAY
 TO BE MAINTAINED

PROPOSED PRIORITY
 JUNCTION WITH
 "STOP" CONTROL

EXISTING RUN-IN/OUT TO BE CLOSED
 OFF BY GOVERNMENT IF NEEDED

EXISTING PLANTER TO BE REMOVED
 AND REPLACED BY TYPE II RAILING
 (TO BE SUBMITTED FOR THE AGREEMENT
 OF HYD IN THE DETAILED DESIGN STAGE)

FUTURE SIGNALLED
 PEDESTRIAN CROSSING
 BY OTHERS

PROPOSED RUN-IN/OUT FOR RIGHT
 OF WAY (OPERATED ON A LEFT-IN/
 LEFT-OUT TRAFFIC ARRANGEMENT)

BOUNDARY FENCE WALL WILL BE
 PROVIDED TO SEPARATE THE ROW
 FROM PUBLIC FOOTPATH TO
 SAFEGUARD PEDESTRIAN SAFETY

RIGHT OF WAY FOR
 "DD103 265 B RP OSL" AND
 HIGHWAYS DEPARTMENT
 (3m wide with passing bay
 and hammerhead at end)

(摘錄自申請人於 26. 9. 2019 提交的進一步資料)
 (Extract from Applicant's Further
 Information Submitted on 26.9.2019)

參考編號 REFERENCE No. A/YL-KTN/647	繪圖 DRAWING A-7
---------------------------------------	-------------------

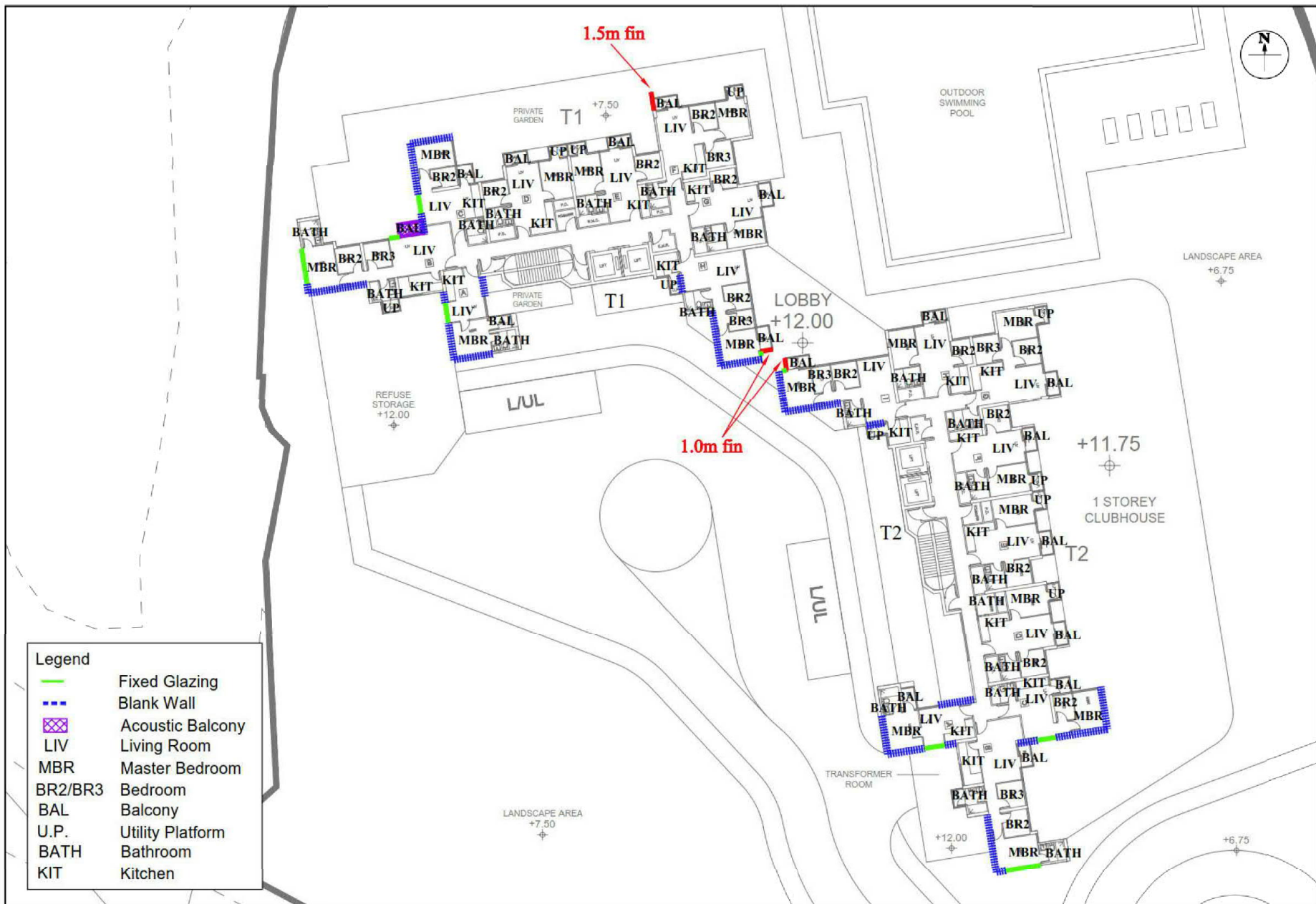

Legend

- Fixed Glazing
- - - Blank Wall
- Acoustic Balcony
- LIV Living Room
- MBR Master Bedroom
- BR2/BR3 Bedroom
- BAL Balcony
- U.P. Utility Platform
- BATH Bathroom
- KIT Kitchen

(摘錄自申請人於 19.7.2019 呈交的進一步資料)
 (Extract from Applicant's Further
 Information Submitted on 19.7.2019)

參考編號
 REFERENCE No.
 A/YL-KTN/647

繪圖 DRAWING
 A-8a

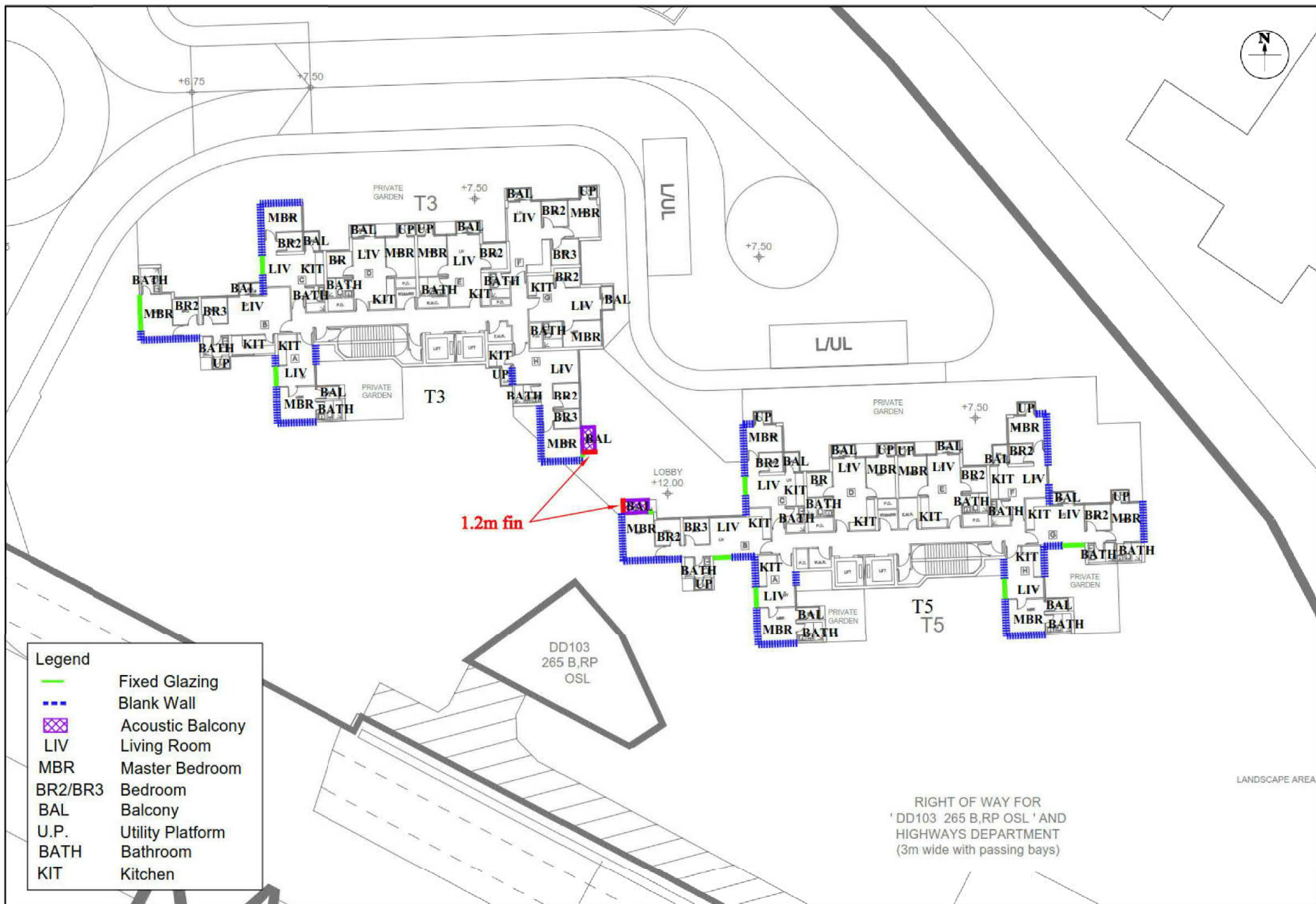

(摘錄自申請人於 19.7.2019 呈交的進一步資料)
(Extract from Applicant's Further
Information Submitted on 19.7.2019)

參考編號
REFERENCE No.
A/YL-KTN/647

繪圖 DRAWING
A-8b

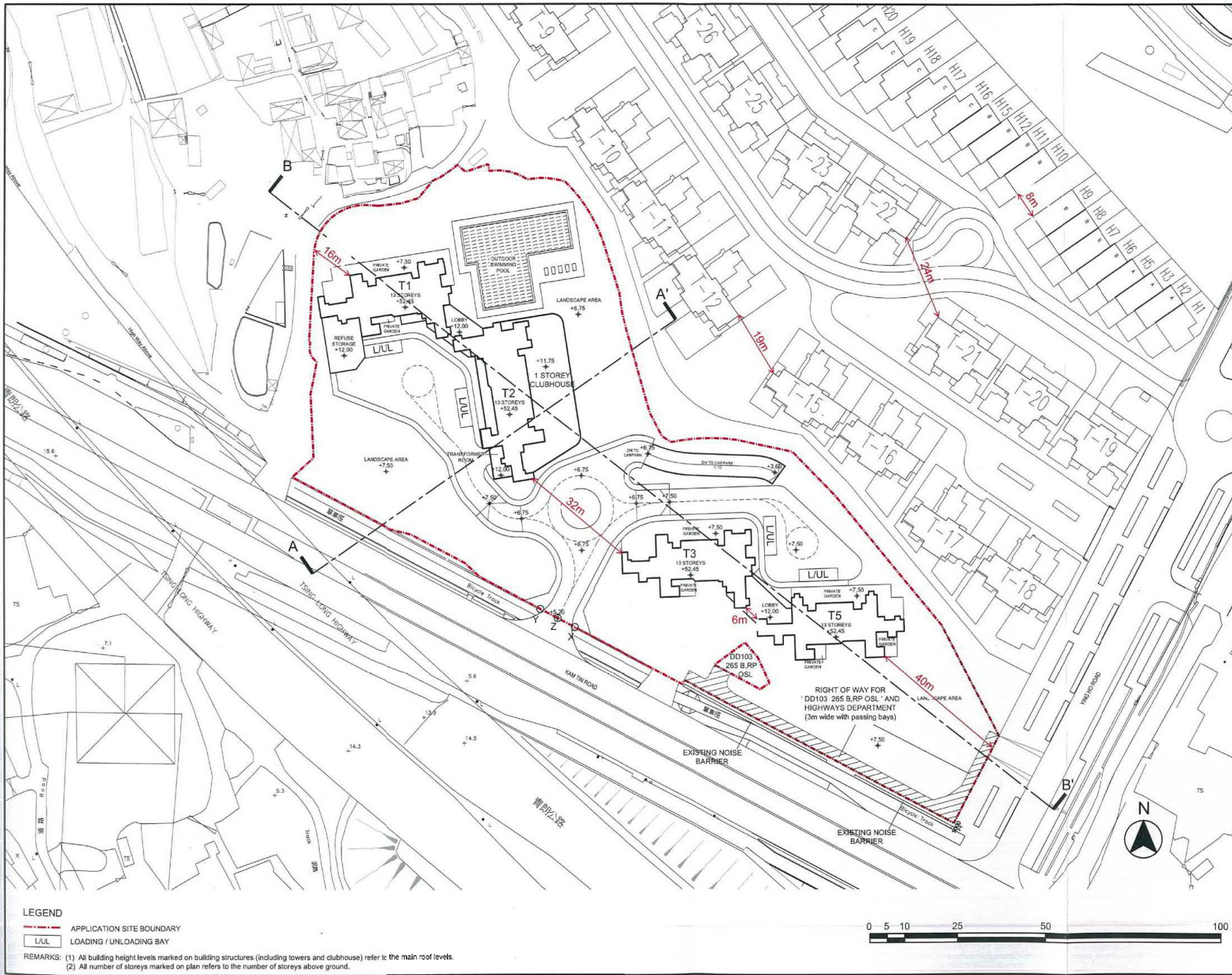

LEGEND
 --- APPLICATION SITE BOUNDARY
 L/U/L LOADING / UNLOADING BAY

REMARKS: (1) All building height levels marked on building structures (including towers and clubhouse) refer to the main roof levels.
 (2) All number of storeys marked on plan refers to the number of storeys above ground.

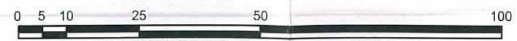

B.D. REF. :		
F.S.D. REF. :		
REVISIONS :		
NO.	DESCRIPTION	DATE

NOTE:
 DETAIL DESIGN INCLUDING BARRIER FREE ACCESS, F.S. REQUIREMENT, STRUCTURAL REQUIREMENT, ETC. TO BE DETERMINED IN GBP STAGE.

ARCHI+
 ARCHIPLUS INTERNATIONAL (HK) LIMITED

THE COPYRIGHT IN THIS DRAWING IS RETAINED BY ARCHI+ WHOSE CONSENT MUST BE OBTAINED BEFORE ANY USE OR REPRODUCTION IN WHOLE OR IN PART CAN BE MADE. DO NOT SCALE DRAWING. ALL DIMENSIONS ARE IN MILLIMETER EXCEPT OTHERWISE NOTED.

DRAWING TITLE:
 Illustrative Diagram in AVA Report
 DATE: Sept 2019 PAPER SIZE: A3
 SCALE: 1:1000 DRAWN: AIL
 PROJECT NO.: 907
 DWG. NO.: S16-A-01

(摘錄自申請人於 26.9.2019 呈交的進一步資料)
 (Extract from Applicant's Further Information Submitted on 26.9.2019)

參考編號 REFERENCE No. A/YL-KTN/647
 繪圖 DRAWING A-9

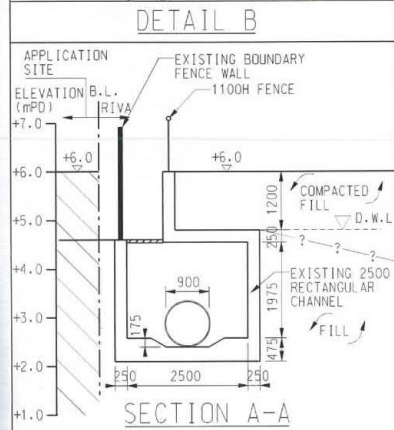
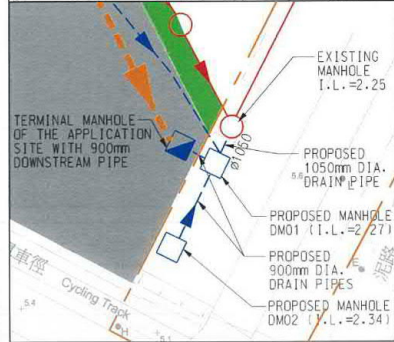
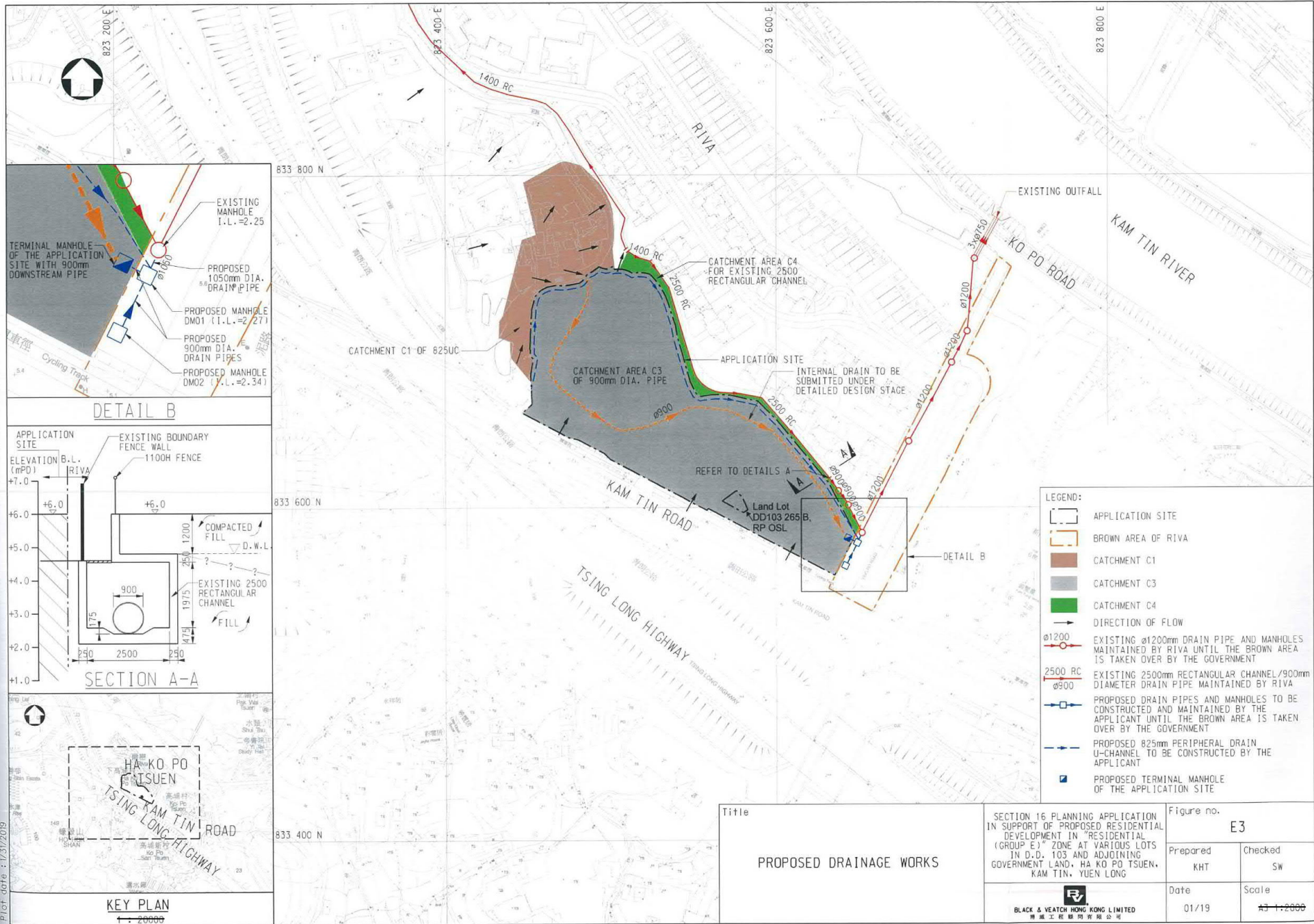

- LEGEND:**
- APPLICATION SITE
 - BROWN AREA OF RIVA
 - CATCHMENT C1
 - CATCHMENT C3
 - CATCHMENT C4
 - DIRECTION OF FLOW
 - EXISTING $\phi 1200$ mm DRAIN PIPE AND MANHOLES MAINTAINED BY RIVA UNTIL THE BROWN AREA IS TAKEN OVER BY THE GOVERNMENT
 - EXISTING 2500mm RECTANGULAR CHANNEL/900mm DIAMETER DRAIN PIPE MAINTAINED BY RIVA
 - PROPOSED DRAIN PIPES AND MANHOLES TO BE CONSTRUCTED AND MAINTAINED BY THE APPLICANT UNTIL THE BROWN AREA IS TAKEN OVER BY THE GOVERNMENT
 - PROPOSED 825mm PERIPHERAL DRAIN U-CHANNEL TO BE CONSTRUCTED BY THE APPLICANT
 - PROPOSED TERMINAL MANHOLE OF THE APPLICATION SITE

Title	SECTION 16 PLANNING APPLICATION IN SUPPORT OF PROPOSED RESIDENTIAL DEVELOPMENT IN "RESIDENTIAL (GROUP E)" ZONE AT VARIOUS LOTS IN D.D. 103 AND ADJOINING GOVERNMENT LAND, HA KO PO TSUEN, KAM TIN, YUEN LONG		Figure no.	E3	
	PROPOSED DRAINAGE WORKS		Prepared	KHT	Checked
	 BLACK & VEATCH HONG KONG LIMITED 黑緯工程師有限公司		Date	Scale	
			01/19	1:2000	

Plot date: 1/31/2019
 CAD Filename: Y:\Daily Work\20190118\Figure E3.dgn

(摘錄自申請人於 28.2.2019 呈交的申請書)
 (Extract from Applicant's Submission of 28.2.2019)

參考編號 REFERENCE No.	繪圖 DRAWING
A/YL-KTN/647	A-10

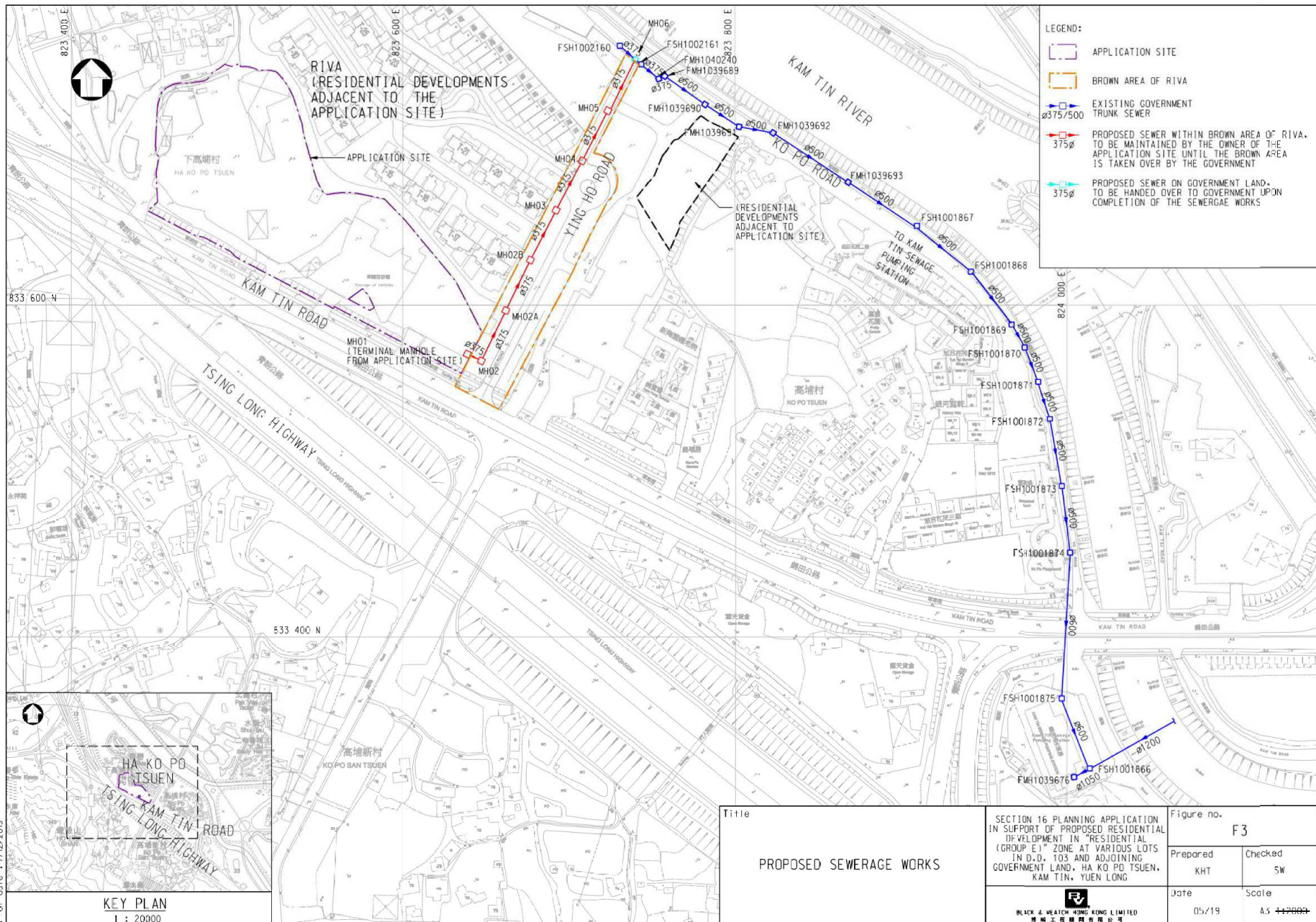

- LEGEND:
- APPLICATION SITE
 - BROWN AREA OF RIVA
 - EXISTING GOVERNMENT TRUNK SEWER
 - PROPOSED SEWER WITHIN BROWN AREA OF RIVA. TO BE MAINTAINED BY THE OWNER OF THE APPLICATION SITE UNTIL THE BROWN AREA IS TAKEN OVER BY THE GOVERNMENT
 - PROPOSED SEWER ON GOVERNMENT LAND. TO BE HANDED OVER TO GOVERNMENT UPON COMPLETION OF THE SEWERAGE WORKS



Title PROPOSED SEWERAGE WORKS	Figure no. F3	
	Prepared KHT	Checked SW
Date 05/19		Scale A3 4:2000

P. of date : 7/12/2019
 CAD File name : Y:\Daily Work\20190626e\Y\Figure F3b.dgn

(摘錄自申請人於 19.7.2019 提交的進一步資料)
 (Extract from Applicant's Further Information Submitted on 19.7.2019)

參考編號 REFERENCE No. A/YL-KTN/647	繪圖 DRAWING A-11
--	---------------------------

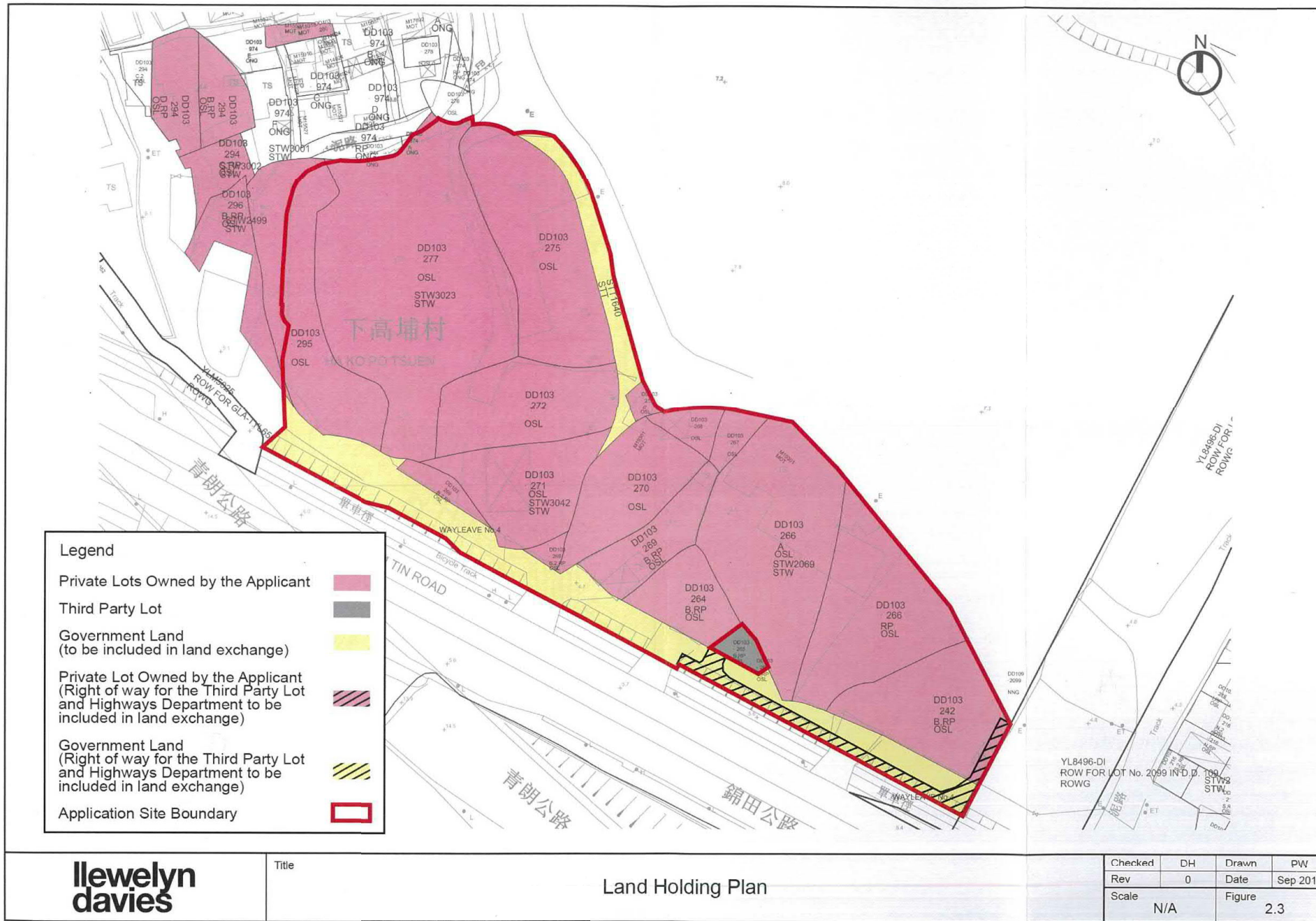

Legend	
Private Lots Owned by the Applicant	
Third Party Lot	
Government Land (to be included in land exchange)	
Private Lot Owned by the Applicant (Right of way for the Third Party Lot and Highways Department to be included in land exchange)	
Government Land (Right of way for the Third Party Lot and Highways Department to be included in land exchange)	
Application Site Boundary	

**llewelyn
davies**

Title

Land Holding Plan

Checked	DH	Drawn	PW
Rev	0	Date	Sep 2019
Scale	N/A		Figure
			2.3

(摘錄自申請人於 26.9.2019 提交的進一步資料)
(Extract from Applicant's Further
Information Submitted on 26.9.2019)

參考編號
REFERENCE No.
A/YL-KTN/647

繪圖 DRAWING
A-12

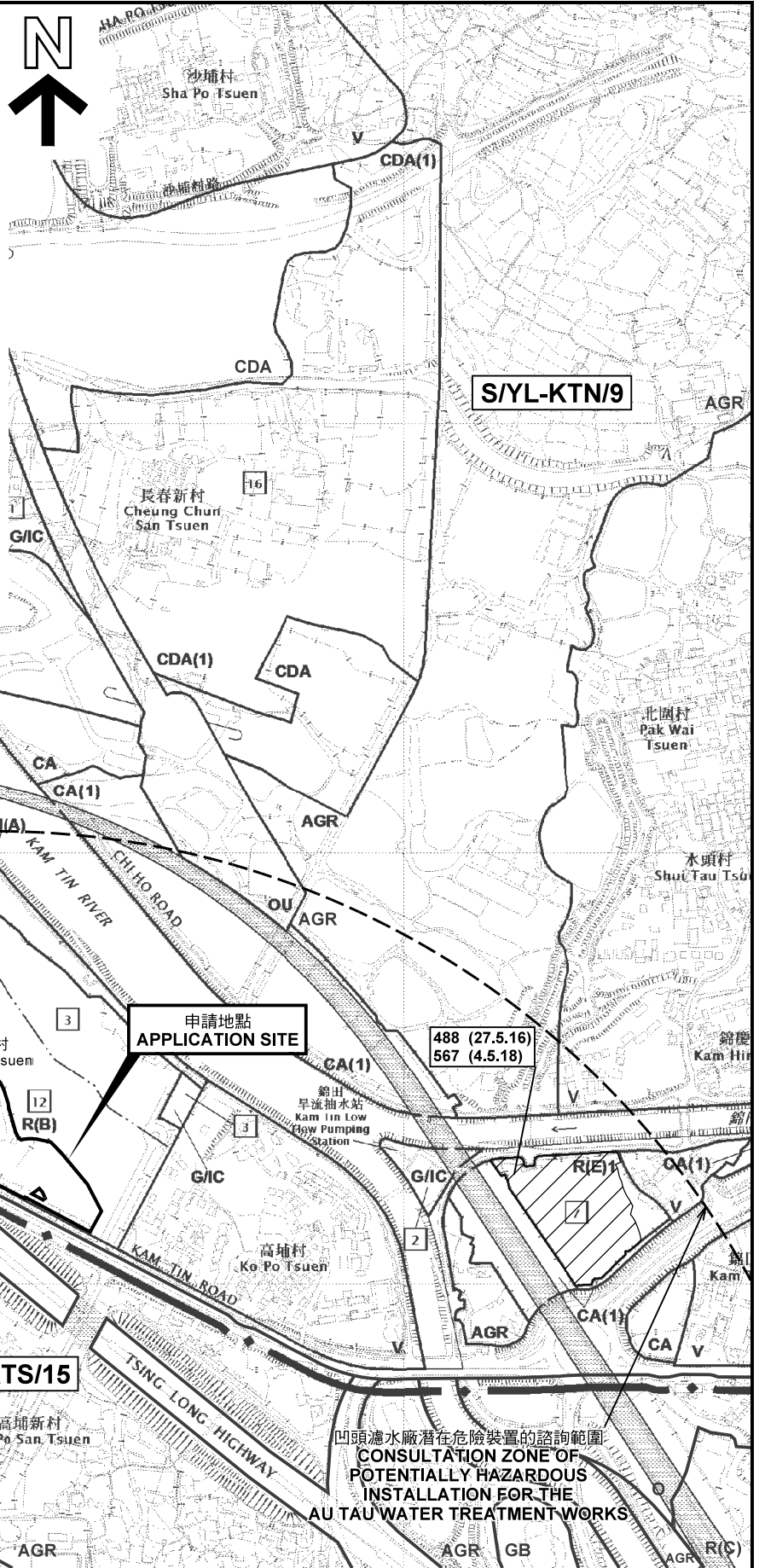
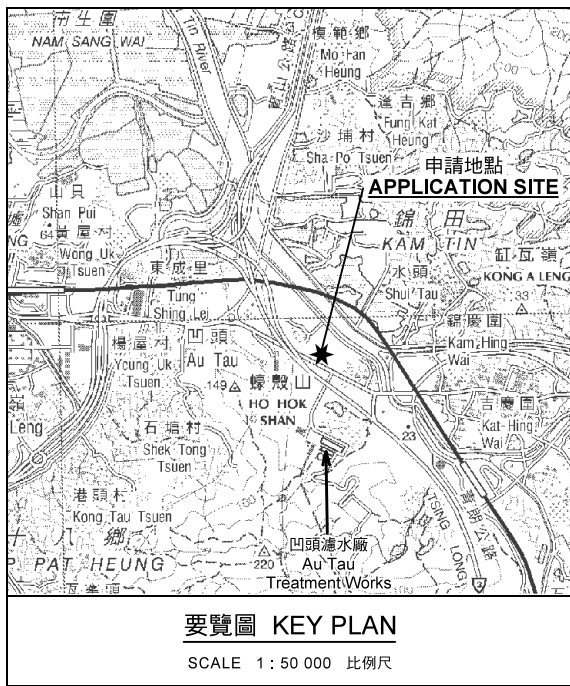

圖例 LEGEND

243 (17.7.04)	獲批准的申請 APPROVED APPLICATION
244 (17.7.04)	被拒絕的申請 REJECTED APPLICATION
72 (10.9.99) X	已撤銷 REVOKED
---	會議日期 DATE OF MEETING
---	申請編號 APPLICATION NUMBER

申請地點界線只作識別用
APPLICATION SITE BOUNDARY
FOR IDENTIFICATION PURPOSE ONLY

本摘要圖於2019年10月30日擬備，
所根據的資料為於2014年12月2日
核准的分區計劃大綱圖編號 S/YL-KTN/9
EXTRACT PLAN PREPARED ON 30.10.2019
BASED ON OUTLINE ZONING PLAN No.
S/YL-KTN/9 APPROVED ON 2.12.2014

位置圖及同類申請 LOCATION PLAN WITH SIMILAR APPLICATION

擬議住宅發展 (分層住宅)
元朗錦田下高埔村丈量約份第103約地段第215號C分段、第242號B分段餘段、
第264號B分段餘段、第266號A分段、第266號餘段、第267號、第268號、
第269號B分段餘段、第269號B分段第2小分段餘段、第270號、第271號、第272號、
第275號、第277號 (部分)、第295號 (部分) 及第296號B分段餘段 (部分) 和毗連政府土地
PROPOSED RESIDENTIAL DEVELOPMENT (FLAT)
LOTS 215 S.C. 242 S.B RP. 264 S.B RP. 266 S.A. 266 S.A. 267. 268.
269 S.B RP. 269 S.B ss.2 RP. 270. 271. 272. 275. 277 (PART). 295 (PART)
AND 296 S.B RP (PART) IN D.D.103 AND ADJOINING GOVERNMENT LAND,
HA KO PO TSUEN, KAM TIN, YUEN LONG
SCALE 1 : 7 500 比例尺

米 100 0 100 200 300 米
METRES

**規劃署
PLANNING
DEPARTMENT**



參考編號
REFERENCE No.
A/YL-KTN/647

**圖 PLAN
A-1a**

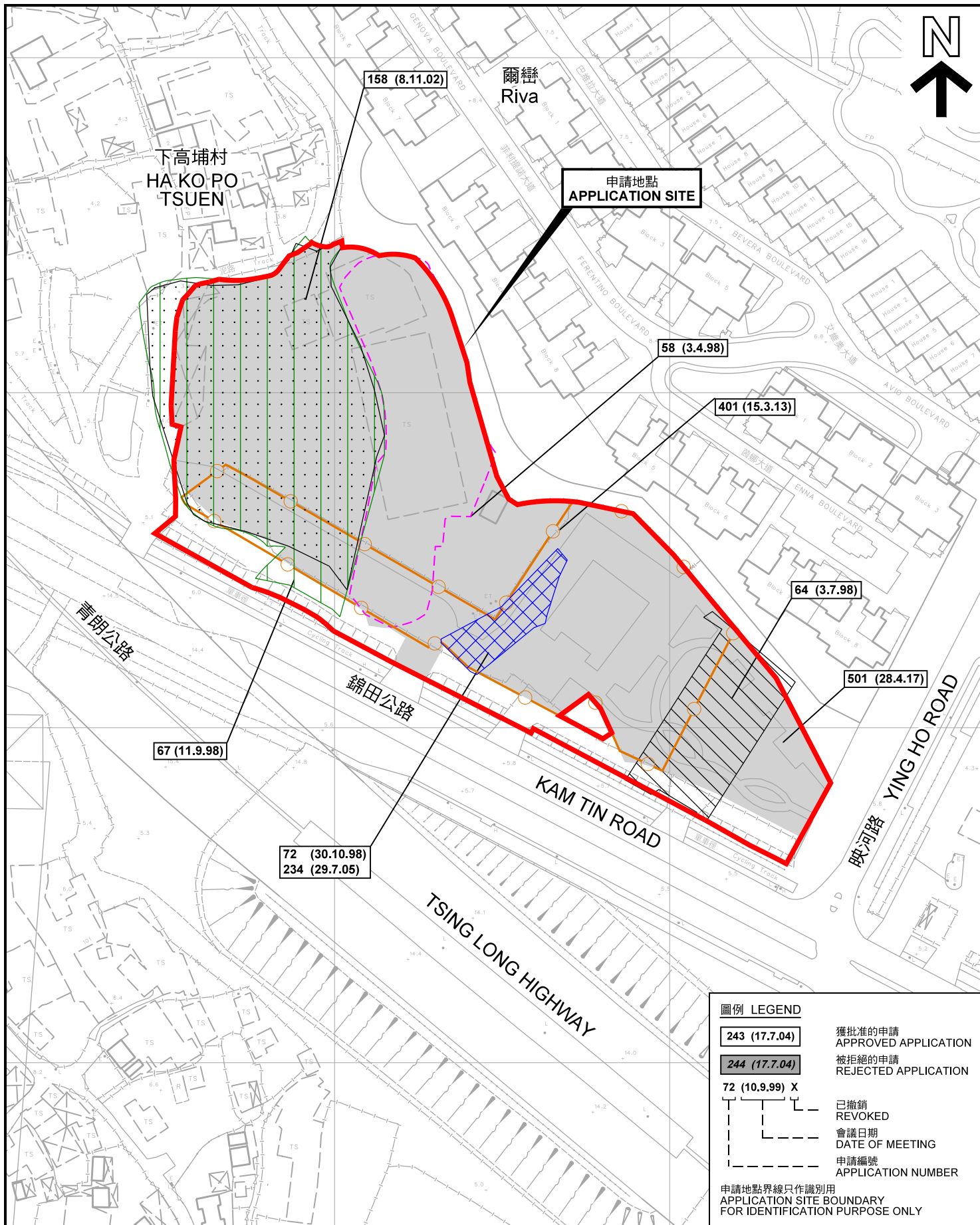

圖例 LEGEND

- 243 (17.7.04) 獲批准的申請
APPROVED APPLICATION
- 244 (17.7.04) 被拒絕的申請
REJECTED APPLICATION
- 72 (10.9.99) X 已撤銷
REVOKED
- 會議日期
DATE OF MEETING
- 申請編號
APPLICATION NUMBER

申請地點界線只作識別用
APPLICATION SITE BOUNDARY
FOR IDENTIFICATION PURPOSE ONLY

先前申請圖 PREVIOUS APPLICATION PLAN

擬議住宅發展 (分層住宅)
元朗錦田下高埔村丈量約份第103約地段第215號C分段、第242號B分段餘段、
第264號B分段餘段、第266號A分段、第266號餘段、第267號、第268號、
第269號B分段餘段、第269號B分段第2小分段餘段、第270號、第271號、第272號、
第275號、第277號 (部分)、第295號 (部分) 及第296號B分段餘段 (部分) 和毗連政府土地
PROPOSED RESIDENTIAL DEVELOPMENT (FLAT)
LOTS 215 S.C, 242 S.B RP, 264 S.B RP, 266 S.A, 266 RP, 267, 268,
269 S.B RP, 269 S.B ss.2 RP, 270, 271, 272, 275, 277 (PART), 295 (PART)
AND 296 S.B RP (PART) IN D.D.103 AND ADJOINING GOVERNMENT LAND,
HA KO PO TSUEN, KAM TIN, YUEN LONG
SCALE 1 : 1 500 比例尺

本摘要圖於2019年11月8日擬備，所根據的資料為測量圖編號 6-NE-6D 及 6-NE-11B
EXTRACT PLAN PREPARED ON 8.11.2019
BASED ON SURVEY SHEETS No. 6-NE-6D AND 6-NE-11B

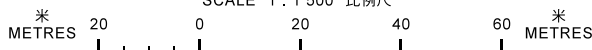

規劃署
PLANNING
DEPARTMENT



參考編號
REFERENCE No.
A/YL-KTN/647

圖 PLAN
A-1b

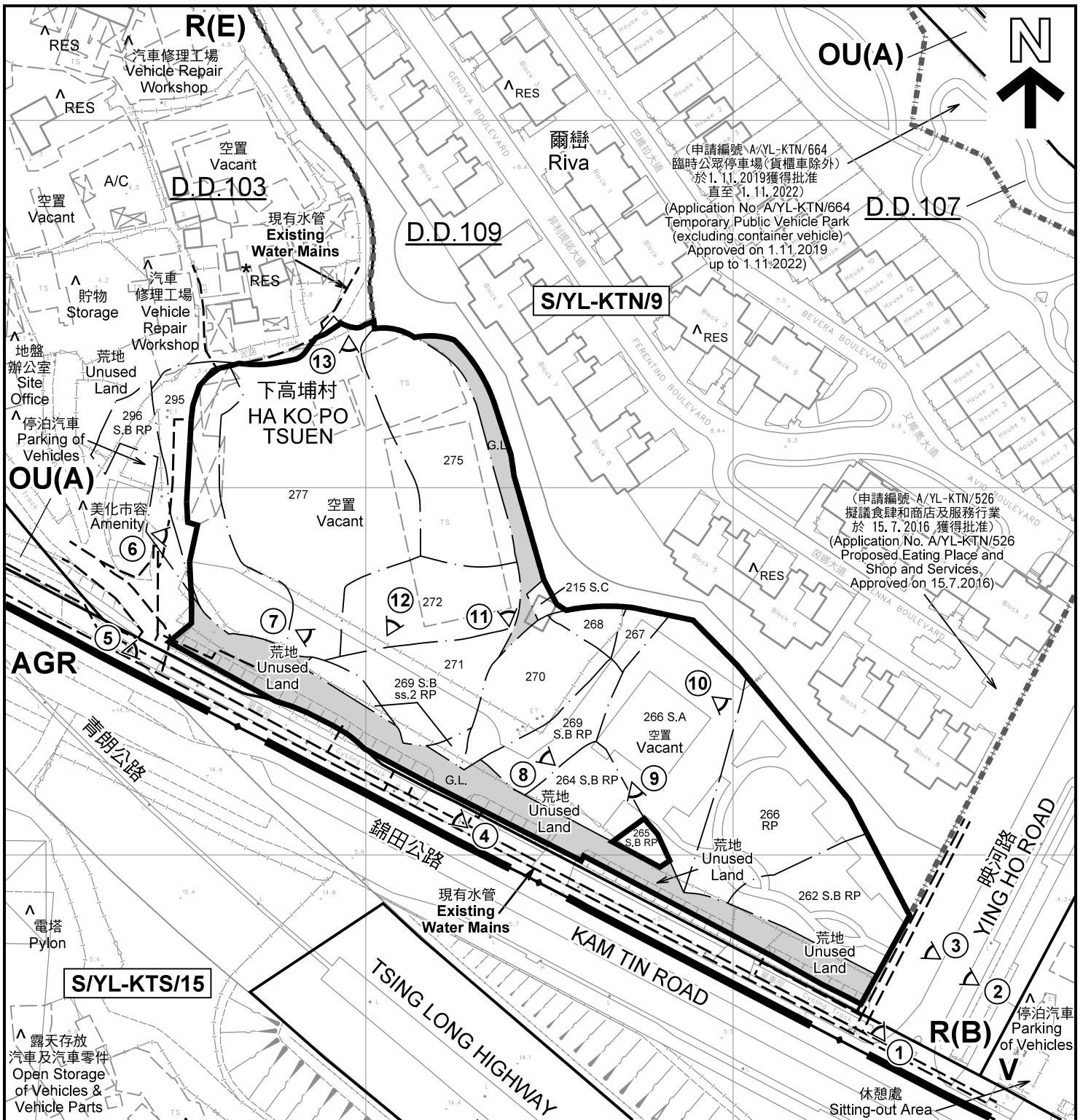

註釋 Notes :

- (1) 2019年8月27日勘測的土地用途
Land uses shown on this plan are in accordance with the land use survey conducted by the Planning Department on 27.8.2019
- (2) * 土地用途跟1991年10月及1992年2月勘測的土地用途一致
Indicates that the use is the same as that revealed by the land use survey conducted by the Planning Department in Oct 1991 & Feb 1992
- (3) ^ 土地用途跟1991年10月及1992年2月勘測的土地用途有別
Indicates that the use is different from that revealed by the land use survey conducted by the Planning Department in Oct 1991 & Feb 1992

圖例 LEGEND

- 申請地點(界線只作識別用)
APPLICATION SITE (BOUNDARY FOR IDENTIFICATION PURPOSE ONLY)
- R(B)** 住宅(乙類)
RESIDENTIAL (GROUP B)
- R(E)** 住宅(戊類)
RESIDENTIAL (GROUP E)
- V** 鄉村式發展
VILLAGE TYPE DEVELOPMENT
- OU(A)** 其他指定用途(美化市容)
OTHER SPECIFIED USES (AMENITY AREA)
- AGR** 農業
AGRICULTURE
- G.L.** 政府土地
GOVERNMENT LAND
- RES** 住用構築物
RESIDENTIAL STRUCTURES
- A/C** 常耕農地
CULTIVATED AGRICULTURAL LAND
- 實地照片的觀景點
VIEWING POINT OF SITE PHOTO
- 丈量約份界線
D.D. BOUNDARY

平面圖 SITE PLAN

本摘要圖於2019年10月30日擬備，所根據的資料為測量圖編號6-NE-6D 及 6-NE-11B
EXTRACT PLAN PREPARED ON 30.10.2019 BASED ON SURVEY SHEETS No. 6-NE-6D & 6-NE-11B

擬議住宅發展(分層住宅)
元朗錦田下高埔村丈量約份第103約地段第215號C分段、第242號B分段餘段、第264號B分段餘段、第266號A分段、第266號餘段、第267號、第268號、第269號B分段餘段、第269號B分段第2小分段餘段、第270號、第271號、第272號、第275號、第277號(部分)、第295號(部分)及第296號B分段餘段(部分)和毗連政府土地
PROPOSED RESIDENTIAL DEVELOPMENT (FLAT)

LOTS 215 S.C, 242 S.B RP, 264 S.B RP, 266 S.A, 266 RP, 267, 268, 269 S.B RP, 269 S.B ss.2 RP, 270, 271, 272, 275, 277 (PART), 295 (PART) AND 296 S.B RP (PART) IN D.D. 103 AND ADJOINING GOVERNMENT LAND, HA KO PO TSUEN, KAM TIN, YUEN LONG
SCALE 1 : 1 500 比例尺

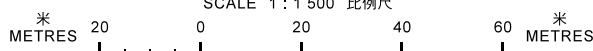

規劃署
PLANNING
DEPARTMENT



參考編號
REFERENCE No.
A/YL-KTN/647

圖 PLAN
A-2

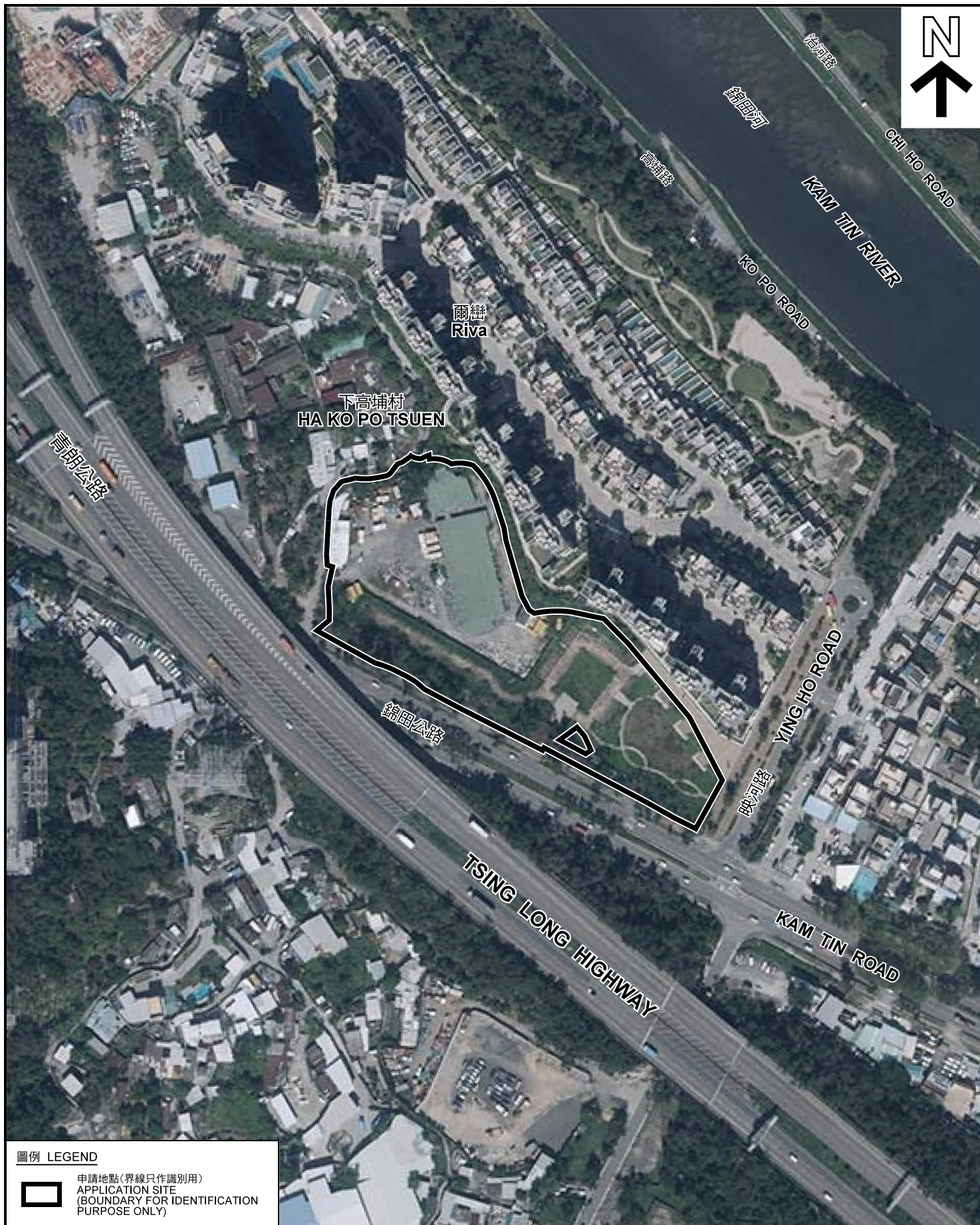

圖例 LEGEND

 申請地點(界線只作識別用)
APPLICATION SITE
(BOUNDARY FOR IDENTIFICATION
PURPOSE ONLY)

本摘要圖於2019年10月30日擬備，所根據的資料為地政總署於2018年10月29日拍得的航攝照片編號 E047837C
EXTRACT PLAN PREPARED ON 30.10.2019
BASED ON AERIAL PHOTO No.
E047837C TAKEN ON 29.10.2018
BY LANDS DEPARTMENT

航攝照片 AERIAL PHOTO

擬議住宅發展(分層住宅)
元朗錦田下高埔村丈量約份第103約地段第215號C分段、第242號B分段餘段、第264號B分段餘段、第266號A分段、第266號餘段、第267號、第268號、第269號B分段餘段、第269號B分段第2小分段餘段、第270號、第271號、第272號、第275號、第277號(部分)、第295號(部分)及第296號B分段餘段(部分)和毗連政府土地
PROPOSED RESIDENTIAL DEVELOPMENT (FLAT)
LOTS 215 S.C, 242 S.B RP, 264 S.B RP, 266 S.A, 266 RP, 267, 268, 269 S.B RP, 269 S.B ss.2 RP, 270, 271, 272, 275, 277 (PART), 295 (PART) AND 296 S.B RP (PART) IN D.D.103 AND ADJOINING GOVERNMENT LAND, HA KO PO TSUEN, KAM TIN, YUEN LONG

規劃署
PLANNING
DEPARTMENT



參考編號
REFERENCE No.
A/YL-KTN/647

圖 PLAN
A-3

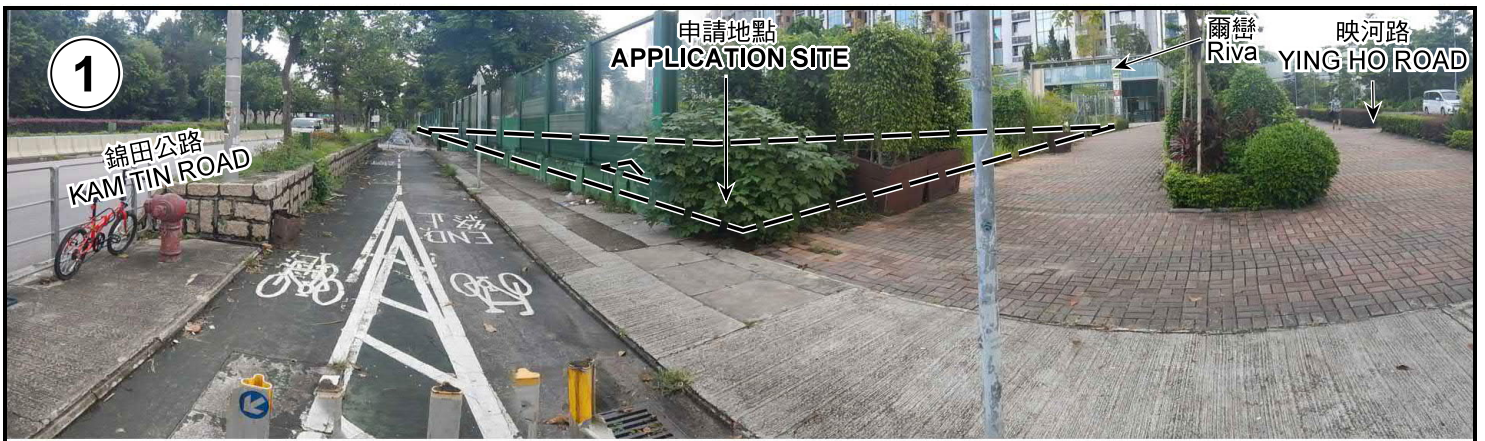

申請地點界線只作識別用 APPLICATION SITE BOUNDARY FOR IDENTIFICATION PURPOSE ONLY

實地照片 SITE PHOTOS

本圖於2019年10月30日擬備，所根據的資料為攝於2019年8月27日的實地照片
 PLAN PREPARED ON 30.10.2019
 BASED ON SITE PHOTOS
 TAKEN ON 27.8.2019

擬議住宅發展 (分層住宅)
 元朗錦田下高埔村丈量約份第103約地段第215號C分段、第242號B分段餘段、第264號B分段餘段、第266號A分段、第266號餘段、第267號、第268號、第269號B分段餘段、第269號B分段第2小分段餘段、第270號、第271號、第272號、第275號、第277號 (部分)、第295號 (部分) 及第296號B分段餘段 (部分) 和毗連政府土地
 PROPOSED RESIDENTIAL DEVELOPMENT (FLAT)
 LOTS 215 S.C, 242 S.B RP, 264 S.B RP, 266 S.A, 266 RP, 267, 268, 269 S.B RP, 269 S.B ss.2 RP, 270, 271, 272, 275, 277 (PART), 295 (PART) AND 296 S.B RP (PART) IN D.D.103 AND ADJOINING GOVERNMENT LAND, HA KO PO TSUEN, KAM TIN, YUEN LONG

規劃署
 PLANNING
 DEPARTMENT



參考編號
 REFERENCE No.
 A/YL-KTN/647

圖 PLAN
 A-4a

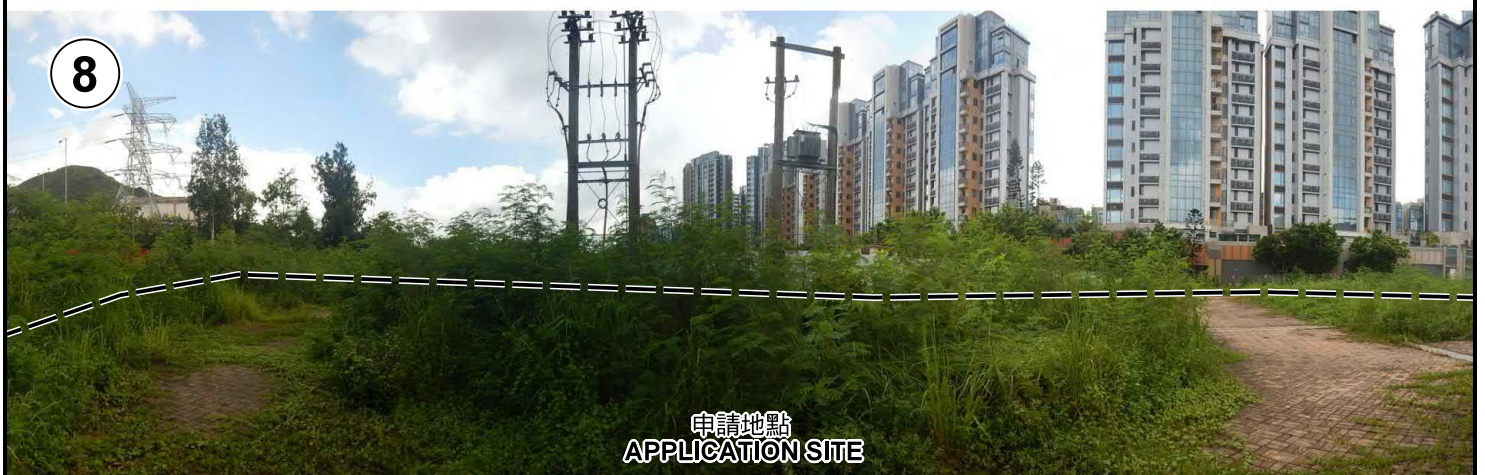

申請地點界線只作識別用 APPLICATION SITE BOUNDARY FOR IDENTIFICATION PURPOSE ONLY

實地照片 SITE PHOTOS

本圖於2019年10月30日擬備，所根據的資料為攝於2019年8月27日的實地照片
 PLAN PREPARED ON 30.10.2019
 BASED ON SITE PHOTOS
 TAKEN ON 27.8.2019

擬議住宅發展 (分層住宅)
 元朗錦田下高埔村丈量約份第103約地段第215號C分段、第242號B分段餘段、第264號B分段餘段、第266號A分段、第266號餘段、第267號、第268號、第269號B分段餘段、第269號B分段第2小分段餘段、第270號、第271號、第272號、第275號、第277號 (部分)、第295號 (部分) 及第296號B分段餘段 (部分) 和毗連政府土地
 PROPOSED RESIDENTIAL DEVELOPMENT (FLAT)
 LOTS 215 S.C, 242 S.B RP, 264 S.B RP, 266 S.A, 266 RP, 267, 268, 269 S.B RP, 269 S.B ss.2 RP, 270, 271, 272, 275, 277 (PART), 295 (PART) AND 296 S.B RP (PART) IN D.D.103 AND ADJOINING GOVERNMENT LAND, HA KO PO TSUEN, KAM TIN, YUEN LONG

規劃署
 PLANNING
 DEPARTMENT



參考編號
 REFERENCE No.
 A/YL-KTN/647

圖 PLAN
 A-4b



申請地點
APPLICATION SITE



申請地點
APPLICATION SITE



申請地點
APPLICATION SITE



申請地點
APPLICATION SITE



申請地點
APPLICATION SITE

申請地點界線只作識別用 APPLICATION SITE BOUNDARY FOR IDENTIFICATION PURPOSE ONLY

實地照片 SITE PHOTOS

本圖於2019年10月30日擬備，所根據的資料為攝於2019年8月27日的實地照片
PLAN PREPARED ON 30.10.2019
BASED ON SITE PHOTOS
TAKEN ON 27.8.2019

擬議住宅發展 (分層住宅)
元朗錦田下高埔村丈量約份第103約地段第215號C分段、第242號B分段餘段、第264號B分段餘段、第266號A分段、第266號餘段、第267號、第268號、第269號B分段餘段、第269號B分段第2小分段餘段、第270號、第271號、第272號、第275號、第277號 (部分)、第295號 (部分) 及第296號B分段餘段 (部分) 和毗連政府土地
PROPOSED RESIDENTIAL DEVELOPMENT (FLAT)
LOTS 215 S.C, 242 S.B RP, 264 S.B RP, 266 S.A, 266 RP, 267, 268, 269 S.B RP, 269 S.B ss.2 RP, 270, 271, 272, 275, 277 (PART), 295 (PART) AND 296 S.B RP (PART) IN D.D.103 AND ADJOINING GOVERNMENT LAND, HA KO PO TSUEN, KAM TIN, YUEN LONG

規劃署
PLANNING
DEPARTMENT



參考編號
REFERENCE No.
A/YL-KTN/647

圖 PLAN
A-4c