

LEGEND:
 - - - - - LOT BOUNDARY
 - - - - - NOTIONAL BOUNDARY

G/F PLAN
 1:500@A4 / 1:400@A3

PROPOSED MOSQUE AND KINDERGARTEN AT
 LOT 1542 R.P. (PART) IN D.D. 106,
 YUEN KONG SAN TSUEN, PAT HEUNG, YUEN LONG, HONG KONG.



©19820 (198474) AMIFA TRAINING CO. LTD.-VI 21IN TSIUIN PI ANNINC APPI PATIONA DWTY GHTTYA 102-07

(摘錄自申請人於11.5.2018呈交的進一步資料)
 (Extract from Applicant's Further
 Information Submitted on 11.5.2018)

參考編號 REFERENCE No. A/YL-KTS/778	繪圖 DRAWING A-1
---------------------------------------	-------------------

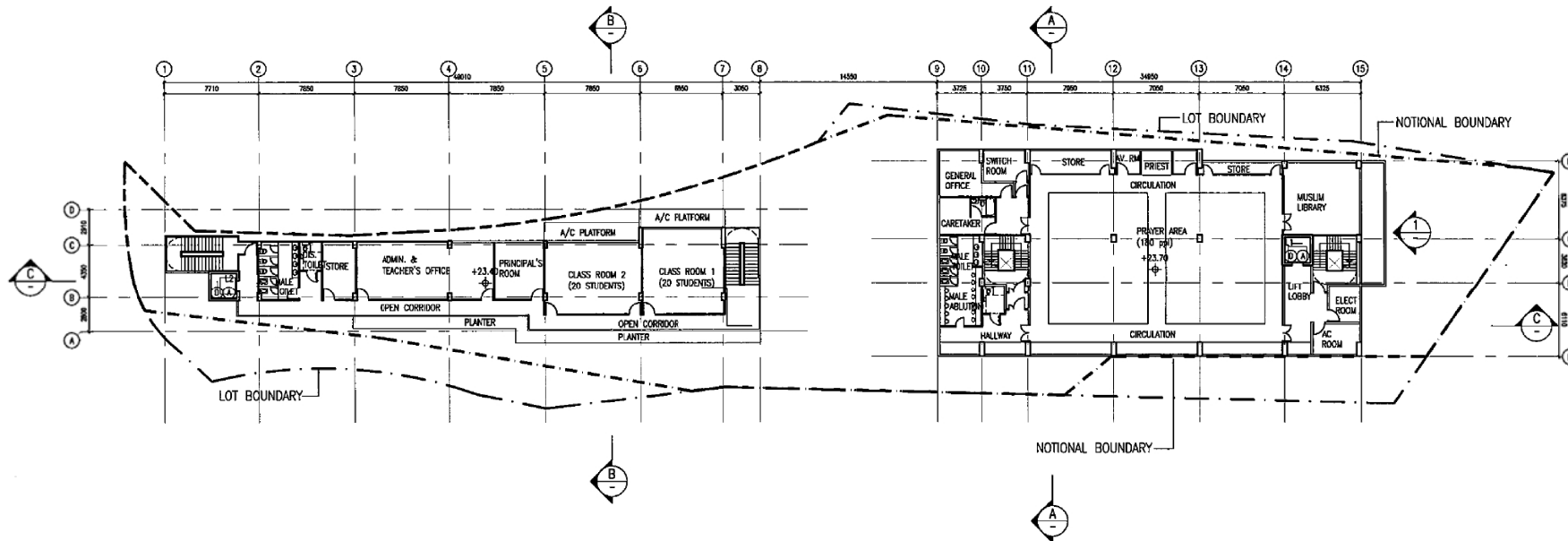
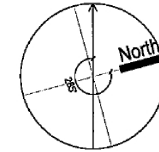

1/F PLAN

1:500@A4/1:400@A3

LEGEND:
 - - - LOT BOUNDARY
 - - - NOTIONAL BOUNDARY

PROPOSED MOSQUE AND KINDERGARTEN AT
 LOT 1542 R.P. (PART) IN D.D. 106,
 YUEN KONG SAN TSUEN, PAT HEUNG, YUEN LONG, HONG KONG.



Spence Robinson Ltd.
 Architects Project Managers Interior Designers

©1/2020 (06/24/21) AMEISA TRAINING CO. LTD.-YI SUN TSUEN PLANNING APPLICATION DRAWING SHEET A-02

(摘錄自申請人於11.5.2018呈交的進一步資料)
 (Extract from Applicant's Further
 Information Submitted on 11.5.2018)

參考編號
 REFERENCE No.
 A/YL-KTS/778

繪圖 DRAWING
 A-2

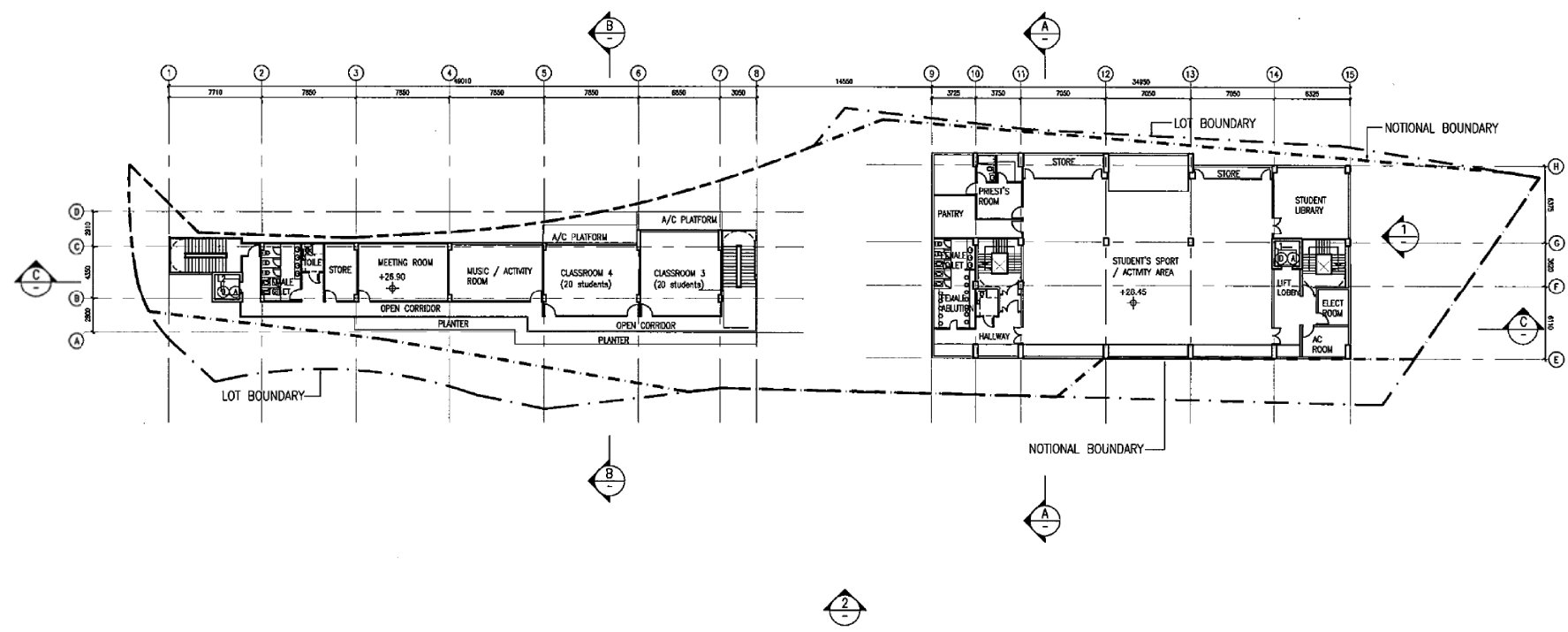
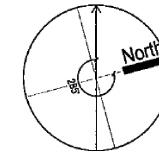

LEGEND:
 - - - LOT BOUNDARY
 - · - · NOTIONAL BOUNDARY

2/F PLAN
 1:500@A4/1:400@A3

PROPOSED MOSQUE AND KINDERGARTEN AT
 LOT 1542 R.P. (PART) IN D.D. 106,
 YUEN KONG SAN TSUEN, PAT HEUNG, YUEN LONG, HONG KONG.



CA2021 (PKA17A) AM (SA) TRAINING CO. LTD.-YI SUN TSUEN PLANNING APPLICATION (DWG) SHEET A3-03

(摘錄自申請人於11.5.2018呈交的進一步資料)
 (Extract from Applicant's Further
 Information Submitted on 11.5.2018)

參考編號 REFERENCE No. A/YL-KTS/778	繪圖 DRAWING A-3
---------------------------------------	-------------------

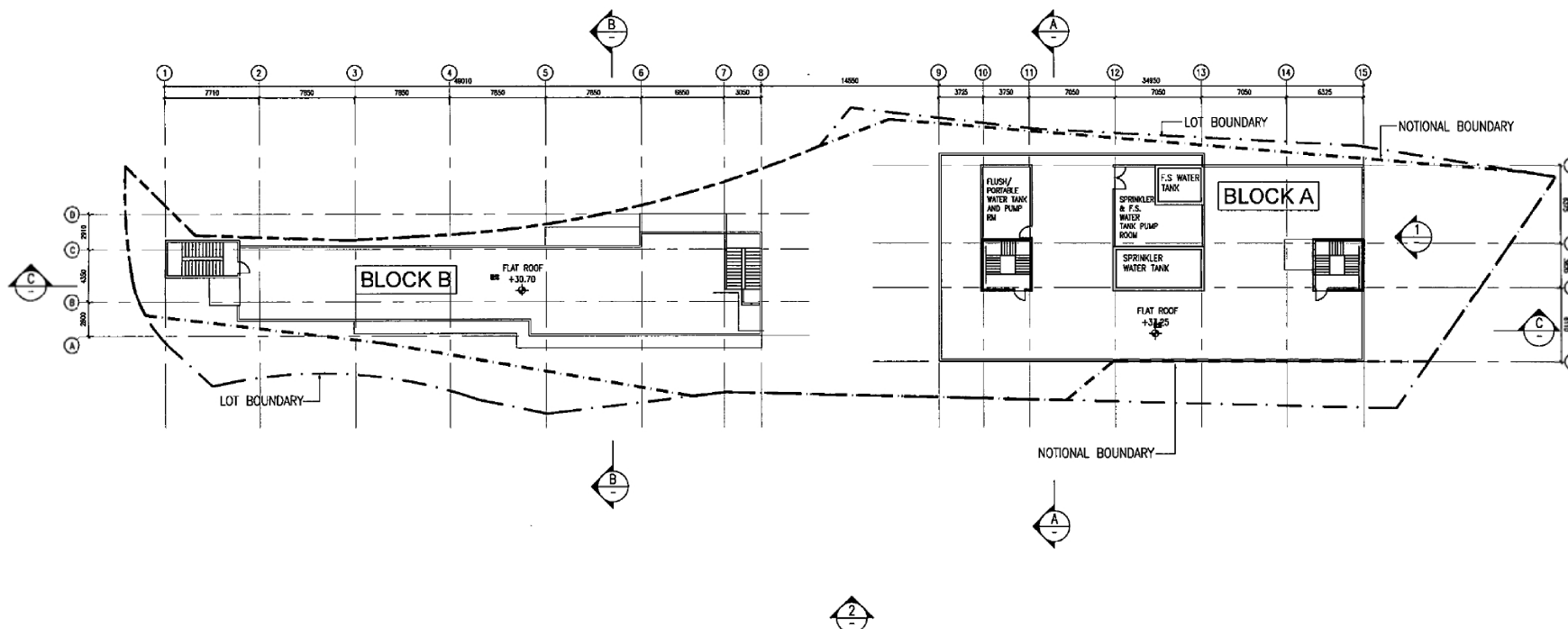
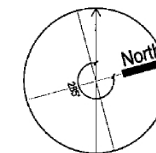

R/F PLAN

1:500@A4 / 1:400@A3

LEGEND:

- - - LOT BOUNDARY
- · - · - NOTIONAL BOUNDARY

PROPOSED MOSQUE AND KINDERGARTEN AT
 LOT 1542 R.P. (PART) IN D.D. 106,
 YUEN KONG SAN TSUEN, PAT HEUNG, YUEN LONG, HONG KONG.



Spence Robinson Ltd.
 Architects Project Managers Interior Designers

© 1979 (074774) AMERICA TRAINING CO. LTD.-NY NEW YORK PLANNING APPLICATION NUMBER SRT79-A-02-101

(摘錄自申請人於11.5.2018呈交的進一步資料)
 (Extract from Applicant's Further
 Information Submitted on 11.5.2018)

參考編號
 REFERENCE No.
A/YL-KTS/778

繪圖 DRAWING
A-4

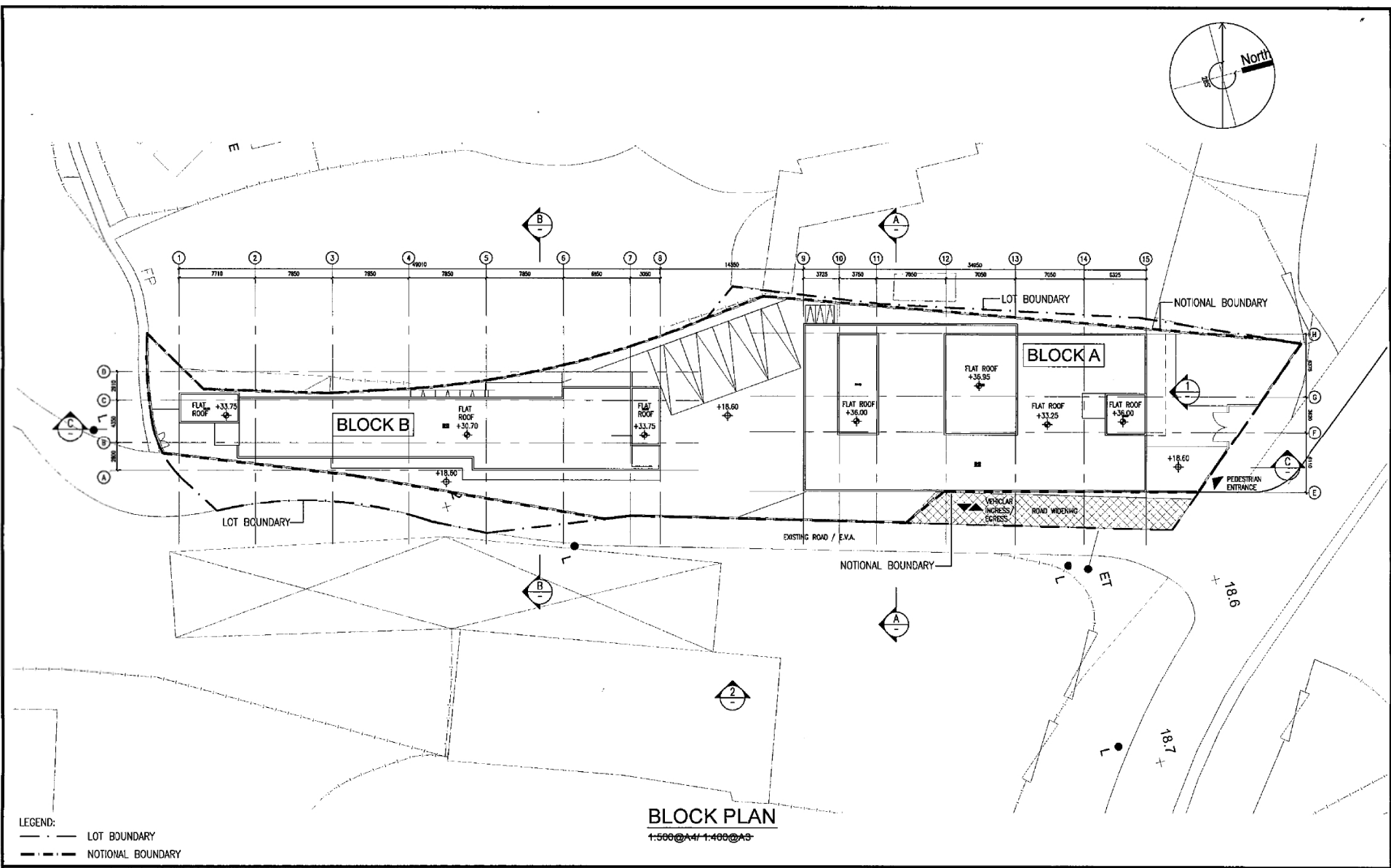
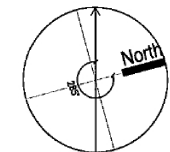

BLOCK PLAN
1:500@A4/ 1:400@A3

PROPOSED MOSQUE AND KINDERGARTEN AT
LOT 1542 R.P. (PART) IN D.D. 106,
YUEN KONG SAN TSUEN, PAT HEUNG, YUEN LONG, HONG KONG.



Spence Robinson Ltd.
Architects Project Managers Interior Designers

© 1987-2018 SPENCE ROBINSON LTD. ALL RIGHTS RESERVED. FOR THE USE OF THE ARCHITECTS AND/OR ENGINEERS ONLY.

(摘錄自申請人於11.5.2018呈交的進一步資料)
(Extract from Applicant's Further
Information Submitted on 11.5.2018)

參考編號 REFERENCE No.	繪圖 DRAWING
A/YL-KTS/778	A-5

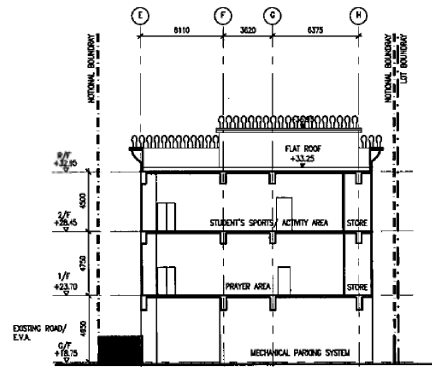

SECTION A-A (BLOCK A)
1:500@A4/ 1:400@A3

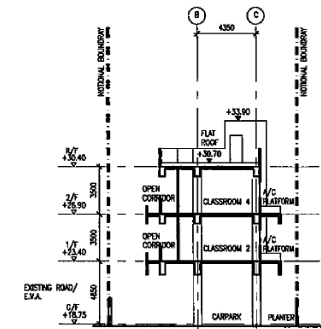

SECTION B-B (BLOCK B)
1:500@A4/ 1:400@A3

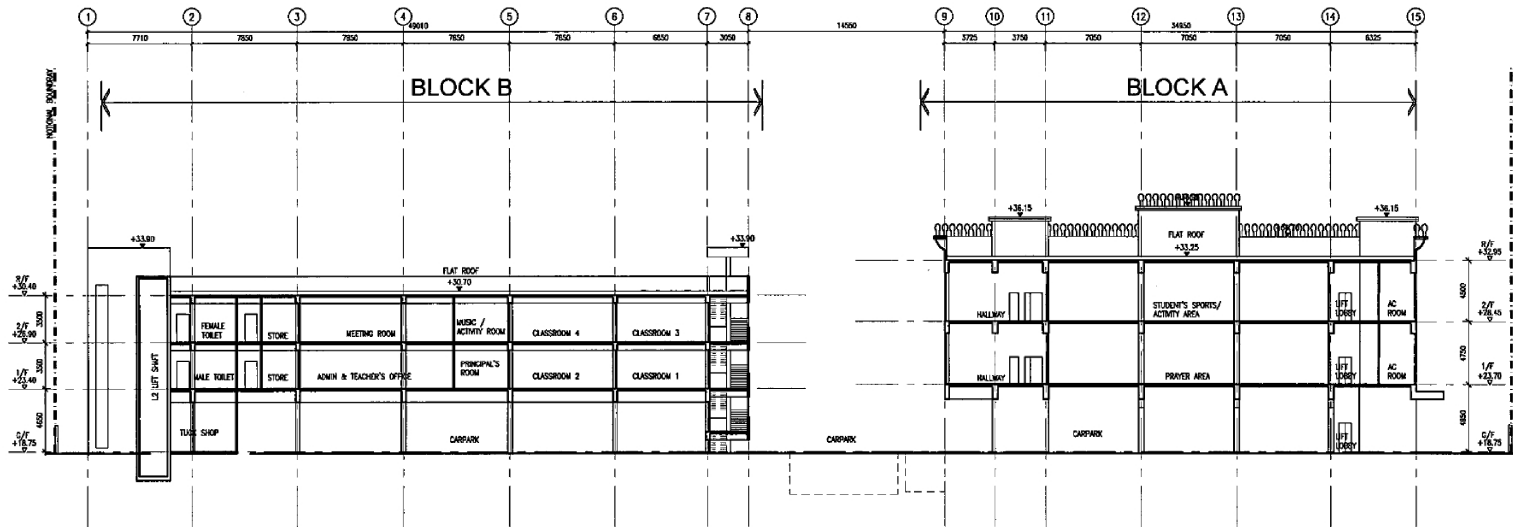

SECTION C-C (BLOCK A & B)
1:500@A4/ 1:400@A3

PROPOSED MOSQUE AND KINDERGARTEN AT
LOT 1542 R.P. (PART) IN D.D. 106,
YUEN KONG SAN TSUEN, PAT HEUNG, YUEN LONG, HONG KONG.



Spence Robinson Ltd.
Architects Project Managers Interior Designers

CA 2025 / PFA 1214 AMRKA TRADING LTD / TEL: 3431 3121 / FAX: 312121 / PROJECT NO: 1542 R.P. (PART) IN D.D. 106, YUEN KONG SAN TSUEN, PAT HEUNG, YUEN LONG, HONG KONG

(摘錄自申請人於 11.5.2018 呈交的進一步資料)
(Extract from Applicant's Further
Information Submitted on 11.5.2018)

參考編號
REFERENCE No.
A/YL-KTS/778

繪圖 DRAWING
A-6

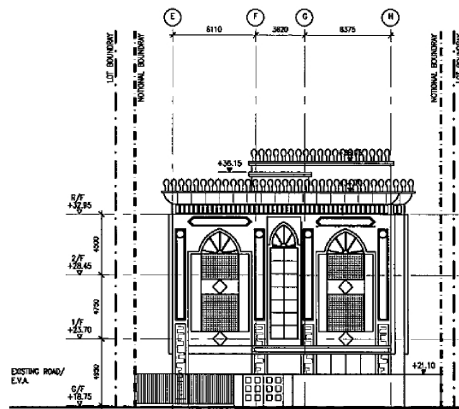

ELEVATION 1 (BLOCK A)

1:500@A4/ 1:400@A3

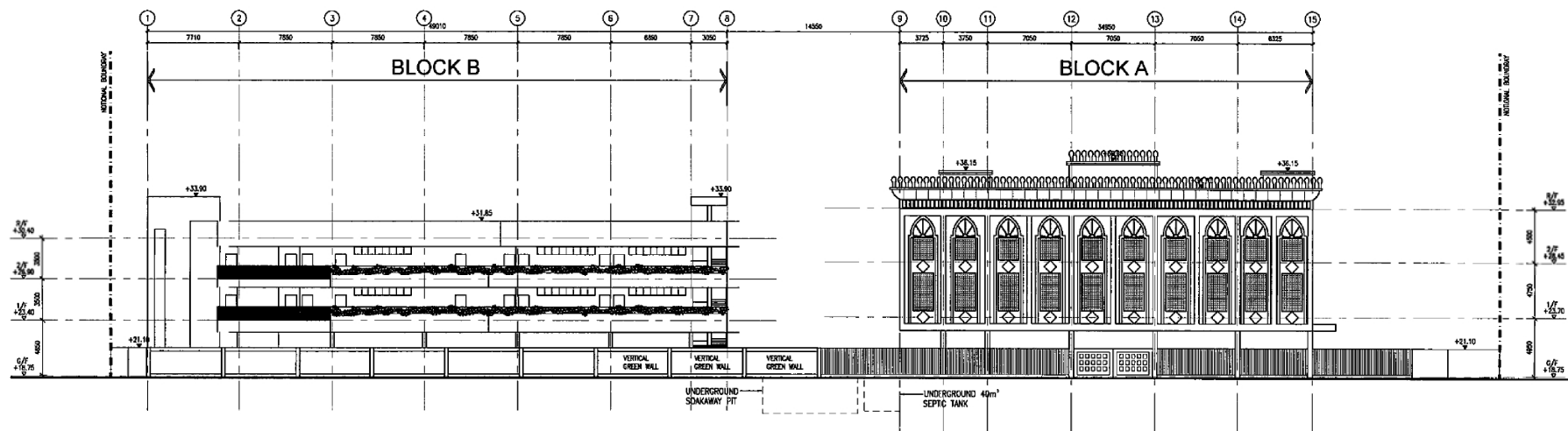

ELEVATION 2 (BLOCK A & B)

1:500@A4/ 1:400@A3

PROPOSED MOSQUE AND KINDERGARTEN AT
 LOT 1542 R.P. (PART) IN D.D. 106,
 YUEN KONG SAN TSUEN, PAT HEUNG, YUEN LONG, HONG KONG.



Spence Robinson Ltd.
 Architects Project Managers Interior Designers

©1978 (P/F4174) AMIRA TRAINING CO. LTD.-YI QIN YUEN DESIGN APPLICATIONS/SKETCHES/114

(摘錄自申請人於11.5.2018呈交的進一步資料)
 (Extract from Applicant's Further
 Information Submitted on 11.5.2018)

參考編號
 REFERENCE No.
 A/YL-KTS/778

繪圖 DRAWING
 A-7

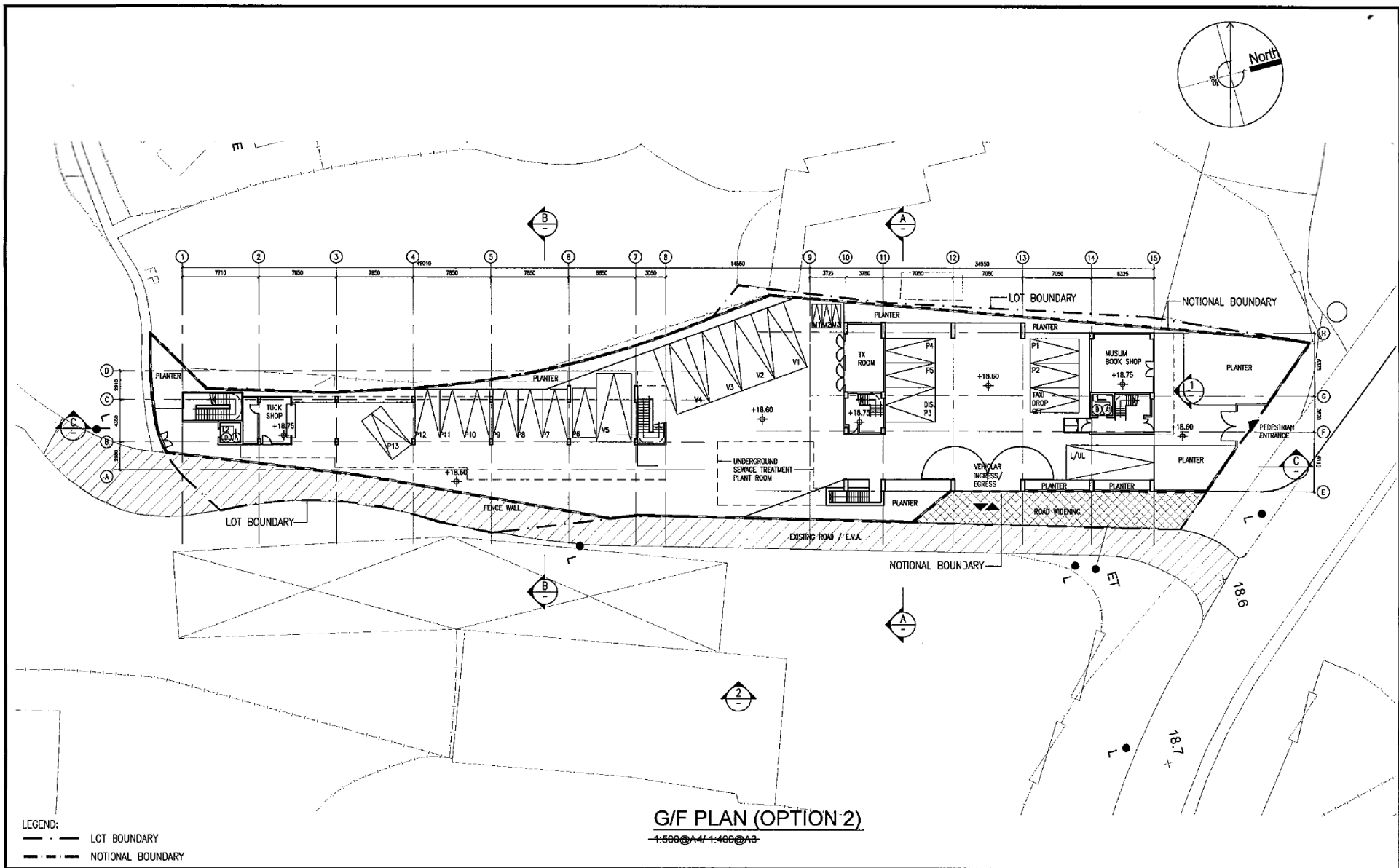
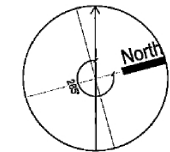

G/F PLAN (OPTION 2)
 1:500 @ A4/1:400 @ A3

PROPOSED MOSQUE AND KINDERGARTEN AT
 LOT 1542 R.P. (PART) IN D.D. 106,
 YUEN KONG SAN TSUEN, PAT HEUNG, YUEN LONG, HONG KONG.



6A/2670 (19/4/17) AMPLA TRAINING P11 (17)-V1 SUN TSIEN PLANNING APPLICATIONS (DWG) SHEET A8-105

(摘錄自申請人於11.5.2018呈交的進一步資料)
 (Extract from Applicant's Further
 Information Submitted on 11.5.2018)

參考編號 REFERENCE No. A/YL-KTS/778	繪圖 DRAWING A-8
---------------------------------------	-------------------



**PROPOSED MOSQUE AND KINDERGARTEN AT
LOT 1542 R.P. (PART) IN D.D. 106,
YUEN KONG SAN TSUEN, PAT HEUNG, YUEN LONG, HONG KONG.**



S:\2620 (DEK174) AM\FPA TOADING (D) 1 TEL-YE SUN TOUEN PI BANING APOR KATON\FINISH\SETTLE.CAD-107

(摘錄自申請人於11.5.2018呈交的進一步資料)
**(Extract from Applicant's Further
Information Submitted on 11.5.2018)**

參考編號 REFERENCE No. A/YL-KTS/778	繪圖 DRAWING A-9
--	--------------------------

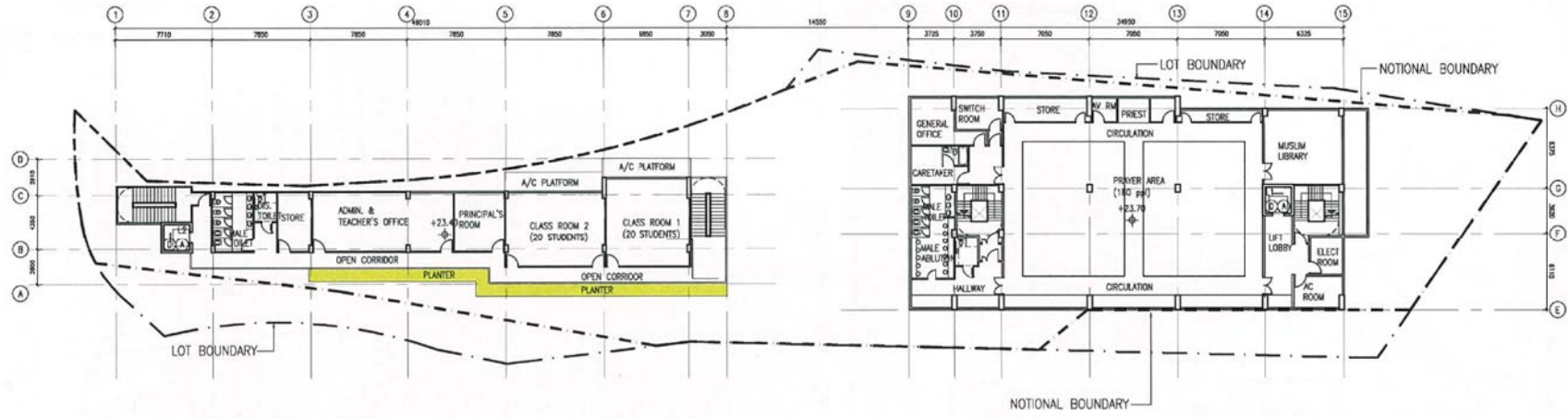
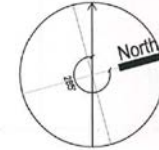

- LEGEND:
- CHLOROPHYTUM COMOSUM (35m²)
 - LOT BOUNDARY
 - NOTIONAL BOUNDARY

1/F PLAN
1-500@A4/1-400@A3

PROPOSED MOSQUE AND KINDERGARTEN AT
LOT 1542 R.P. (PART) IN D.D. 106,
YUEN KONG SAN TSUEN, PAT HEUNG, YUEN LONG, HONG KONG.



1/3 2018 (P&A) AMPLA TRAINING CO LTD-11 SUN TSIEN PLANNING AND DESIGN SERVICES CO-LTD

(摘錄自申請人於11.5.2018呈交的進一步資料)
(Extract from Applicant's Further
Information Submitted on 11.5.2018)

參考編號 REFERENCE No. A/YL-KTS/778	繪圖 DRAWING A-10
---------------------------------------	--------------------

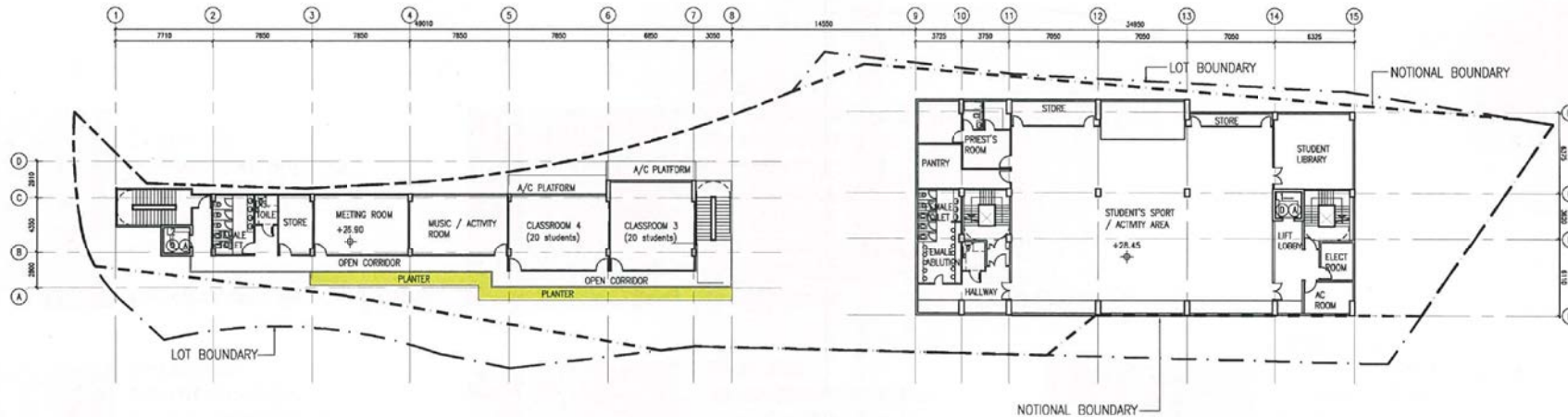
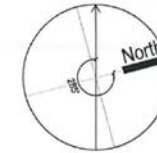

LEGEND:

CHLOROPHYTUM COMOSUM (35m²)

LOT BOUNDARY

NOTIONAL BOUNDARY

2/F PLAN

1:500@A4 1:400@A3

PROPOSED MOSQUE AND KINDERGARTEN AT
 LOT 1542 R.P. (PART) IN D.D. 106,
 YUEN KONG SAN TSUEN, PAT HEUNG, YUEN LONG, HONG KONG.



Spence Robinson Ltd.
 Architects Project Managers Interior Designers

©1/2017 (PP4/174) AREA TRAINING LTD. 115-YUEN TSUEN PLANNING AND DESIGN SERVICES CO., LTD.

(摘錄自申請人於11.5.2018呈交的進一步資料)
 (Extract from Applicant's Further
 Information Submitted on 11.5.2018)

參考編號
 REFERENCE No.
 A/YL-KTS/778

繪圖 DRAWING
 A-11

Location Plan

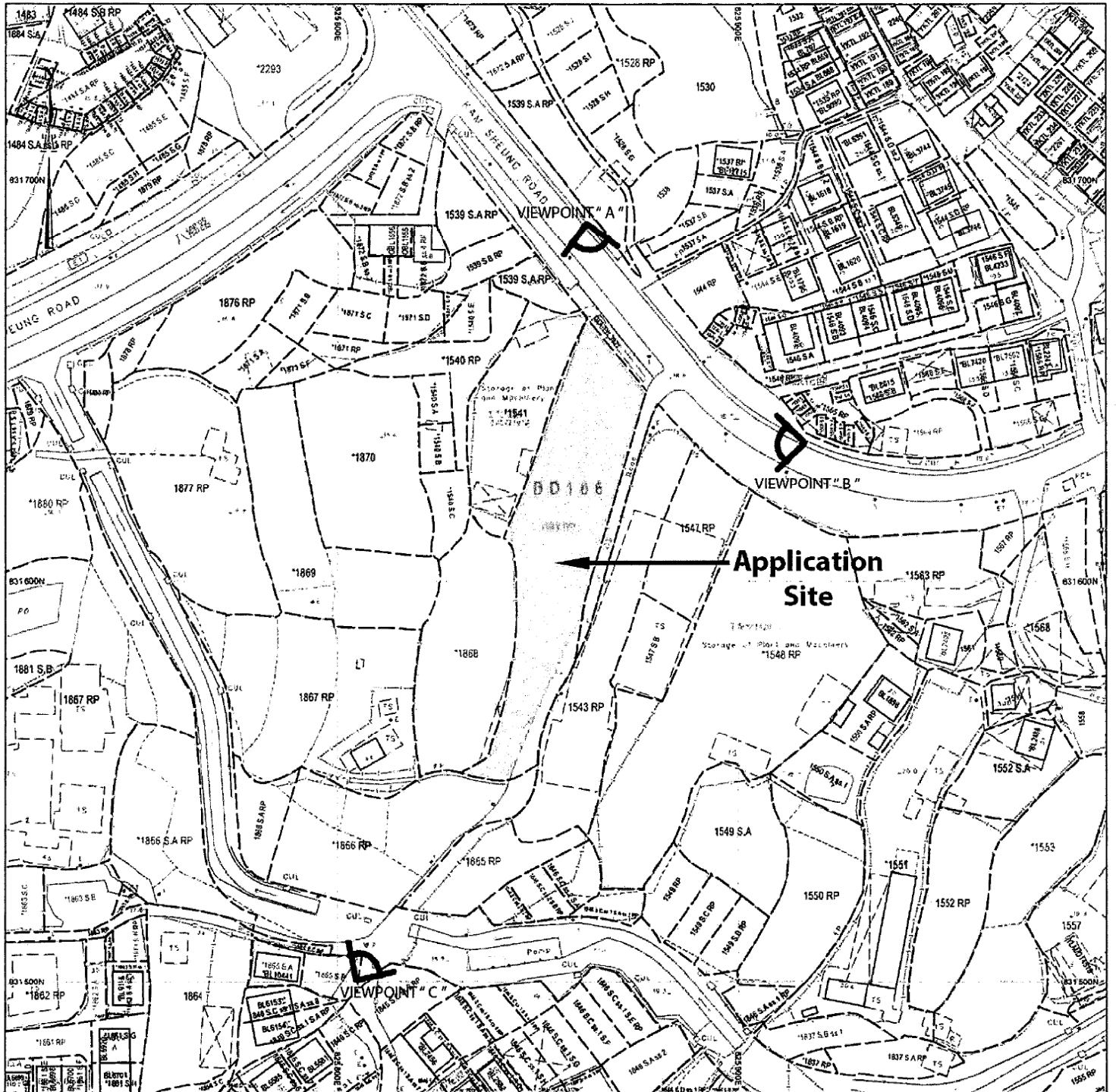

(摘錄自申請人於11.5.2018呈交的進一步資料)
(Extract from Applicant's Further
Information Submitted on 11.5.2018)

參考編號

REFERENCE No.

A/YL-KTS/778

繪圖 DRAWING

A-12

VIEWPOINT " A "



BEFORE



AFTER

(摘錄自申請人於11. 5. 2018呈交的進一步資料)
(Extract from Applicant's Further
Information Submitted on 11.5.2018)

參考編號 REFERENCE No. A/YL-KTS/778	繪圖 DRAWING A-13
---------------------------------------	--------------------

VIEWPOINT " B "



BEFORE



AFTER

(摘錄自申請人於11. 5. 2018呈交的進一步資料)
(Extract from Applicant's Further
Information Submitted on 11.5.2018)

參考編號
REFERENCE No.
A/YL-KTS/778

繪圖 DRAWING
A-14

VIEWPOINT " C "



BEFORE



AFTER

(摘錄自申請人於11. 5. 2018呈交的進一步資料)
(Extract from Applicant's Further
Information Submitted on 11.5.2018)

參考編號
REFERENCE No.
A/YL-KTS/778

繪圖 DRAWING
A-15

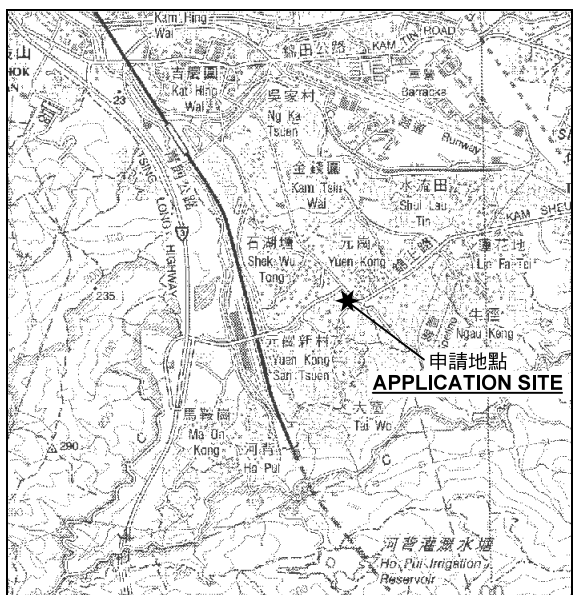

要覽圖 KEY PLAN
SCALE 1:50 000 比例尺

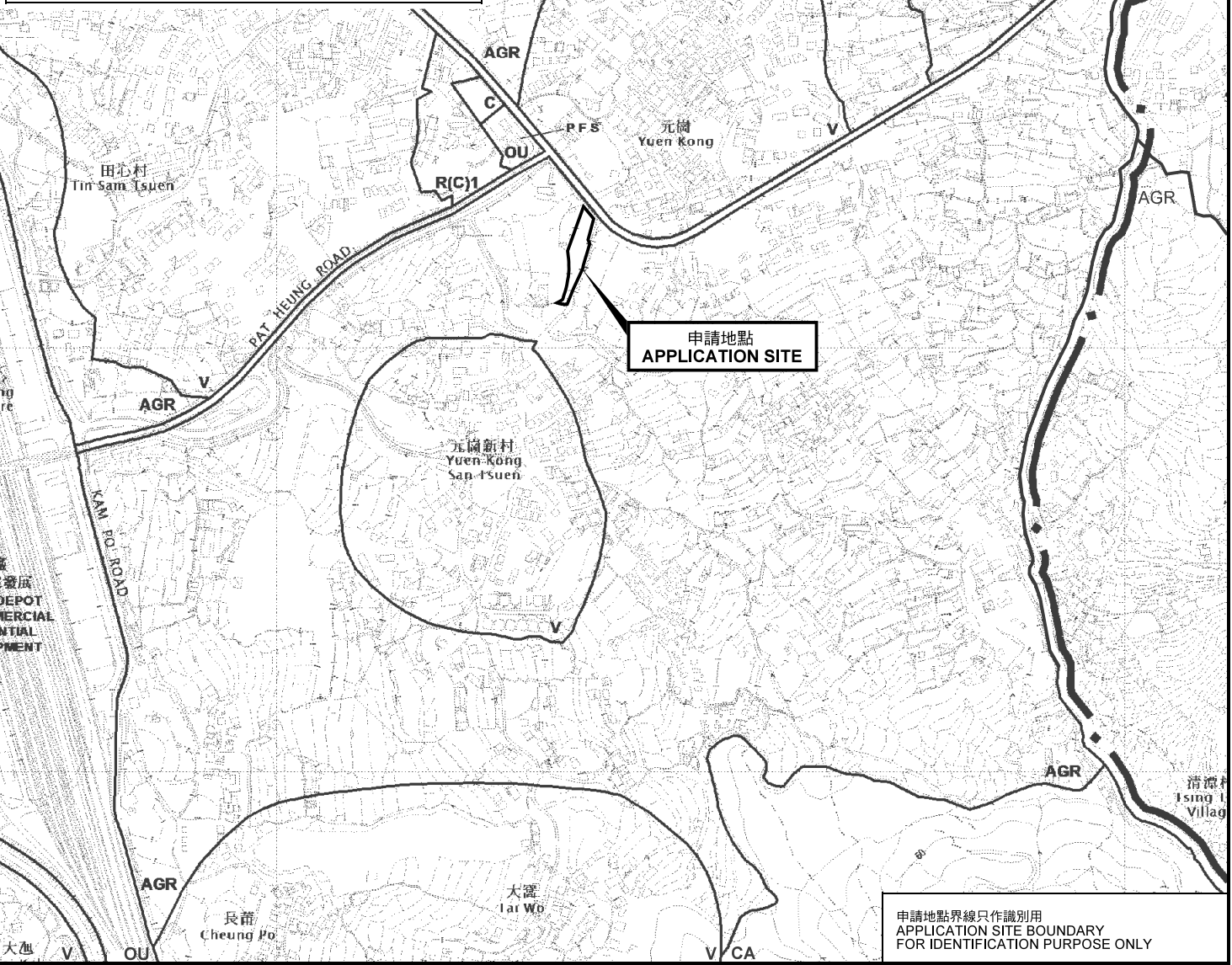

申請地點界線只作識別用
APPLICATION SITE BOUNDARY
FOR IDENTIFICATION PURPOSE ONLY

位置圖 LOCATION PLAN

擬議宗教機構(清真寺連附屬設施及社區會堂)及學校
元朗八鄉元崗新村丈量約份第106約地段第1542號餘段(部分)
PROPOSED RELIGIOUS INSTITUTION (MOSQUE WITH ANCILLARY
FACILITIES AND COMMUNITY HALL) AND SCHOOL
LOT 1542 RP (PART) IN D.D. 106, YUEN KONG SAN TSUEN,
PAT HEUNG, YUEN LONG

本摘要圖於2018年6月20日擬備，
所根據的資料為於2017年11月3日
展示的分區計劃大綱圖編號 S/YL-KTS/14
EXTRACT PLAN PREPARED ON 20.6.2018
BASED ON OUTLINE ZONING PLAN No.
S/YL-KTS/14 EXHIBITED ON 3.11.2017

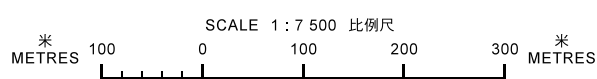

規劃署
PLANNING
DEPARTMENT



參考編號
REFERENCE No.
A/YL-KTS/778

圖 **PLAN**
A-1a

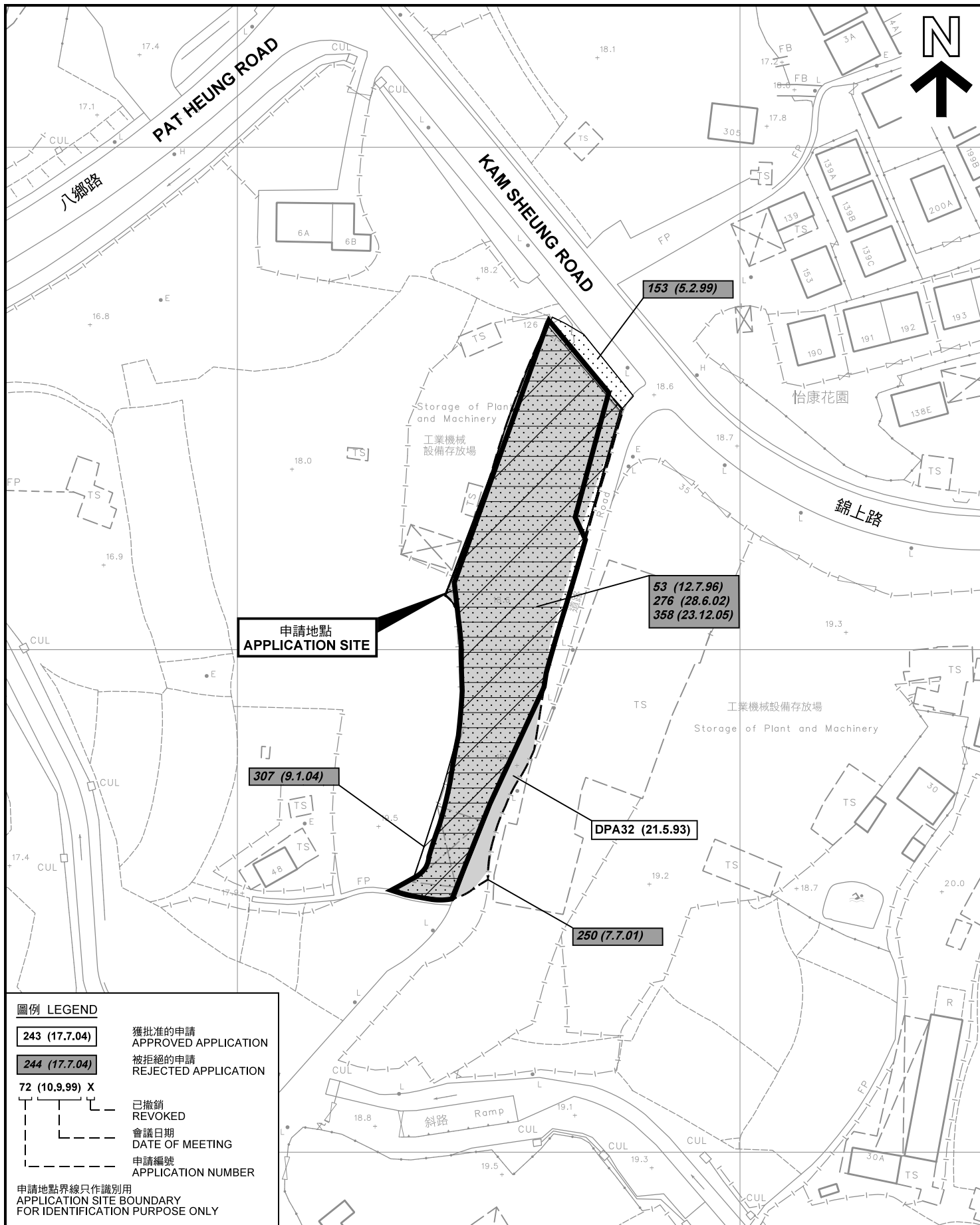

先前申請圖 PREVIOUS APPLICATION PLAN

擬議宗教機構(清真寺連附屬設施及社區會堂)及學校
元朗八鄉元崗新村丈量約份第106約地段第1542號餘段(部分)
PROPOSED RELIGIOUS INSTITUTION (MOSQUE WITH ANCILLARY FACILITIES AND COMMUNITY HALL) AND SCHOOL
LOT 1542 RP (PART) IN D.D. 106, YUEN KONG SAN TSUEN, PAT HEUNG, YUEN LONG

SCALE 1 : 1 000 比例尺

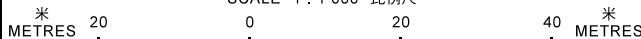

規劃署
PLANNING
DEPARTMENT



參考編號
REFERENCE No.
A/YL-KTS/778

圖 PLAN
A-1b

本摘要圖於2018年6月20日擬備，所根據的資料為測量圖編號 6-NE-18C
EXTRACT PLAN PREPARED ON 20.6.2018 BASED ON SURVEY SHEET No. 6-NE-18C

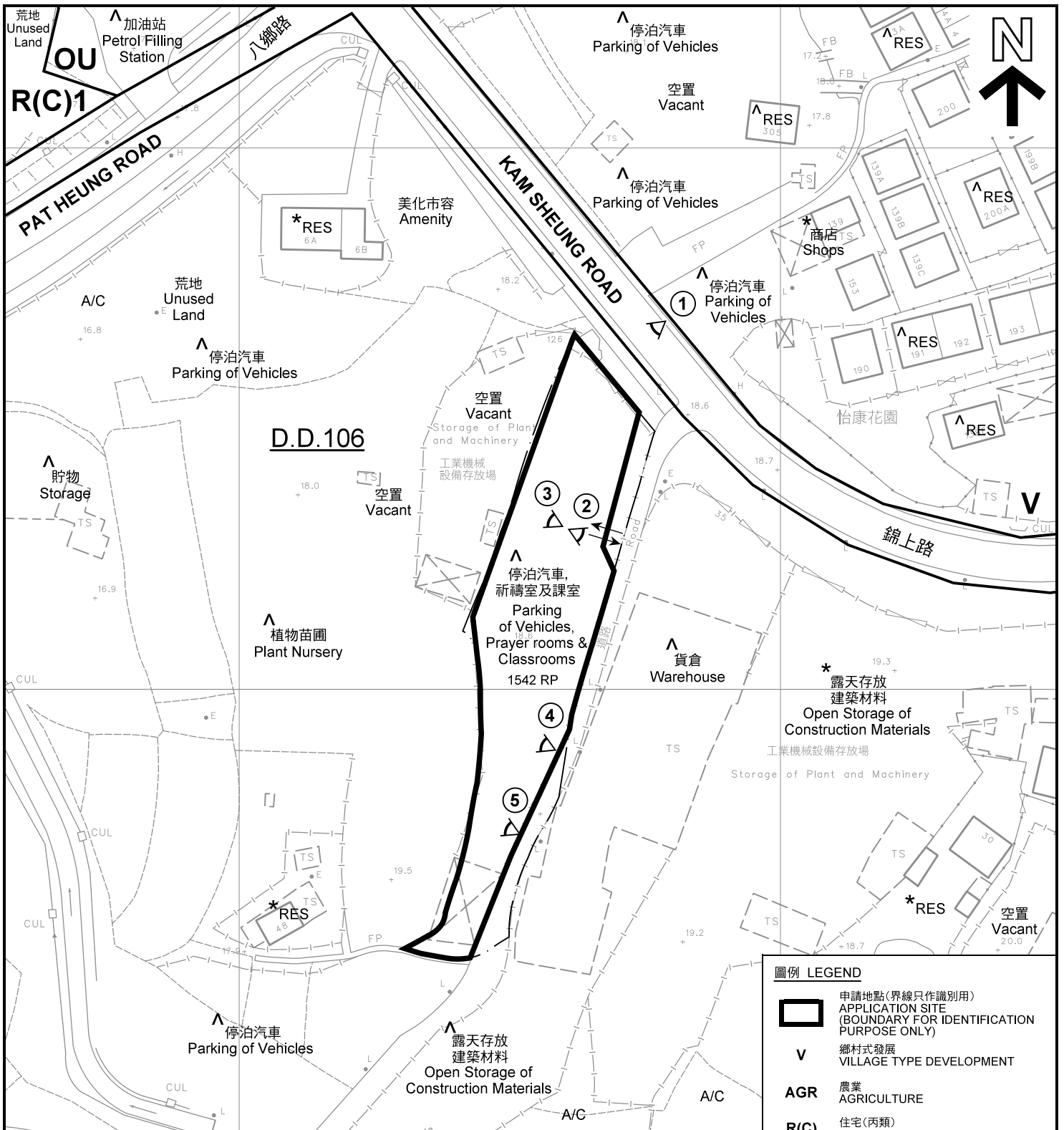

註釋 Notes :

- (1) 2018年5月18日勘測的土地用途
Land uses shown on this plan are in accordance with the land use survey conducted by the Planning Department on 18.5.2018
- (2) * 土地用途跟1992年10月勘測的土地用途一致
Indicates that the use is the same as that revealed by the land use survey conducted by the Planning Department on Oct 1992
- (3) ^ 土地用途跟1992年10月勘測的土地用途有別
Indicates that the use is different from that revealed by the land use survey conducted by the Planning Department on Oct 1992

圖例 LEGEND

- 申請地點(界線只作識別用)
APPLICATION SITE (BOUNDARY FOR IDENTIFICATION PURPOSE ONLY)
- V** 鄉村式發展
VILLAGE TYPE DEVELOPMENT
- AGR** 農業
AGRICULTURE
- R(C)** 住宅(丙類)
RESIDENTIAL (GROUP C)
- OU** 其他指定用途
OTHER SPECIFIED USES
- RES** 住用構築物
RESIDENTIAL STRUCTURES
- A/C** 常耕農地
CULTIVATED AGRICULTURAL LAND
- 實地照片的觀景點
VIEWING POINT OF SITE PHOTO
- 入口/出口
INGRESS / EGRESS

平面圖 SITE PLAN

本摘要圖於2018年7月3日擬備，所根據的資料為測量圖編號 6-NE-18C
EXTRACT PLAN PREPARED ON 3.7.2018
BASED ON SURVEY SHEET No. 6-NE-18C

擬議宗教機構(清真寺連附屬設施及社區會堂)及學校
元朗八鄉元崗新村丈量約份第106約地段第1542號餘段(部分)
PROPOSED RELIGIOUS INSTITUTION (MOSQUE WITH ANCILLARY FACILITIES AND COMMUNITY HALL) AND SCHOOL
LOT 1542 RP (PART) IN D.D. 106, YUEN KONG SAN TSUEN, PAT HEUNG, YUEN LONG

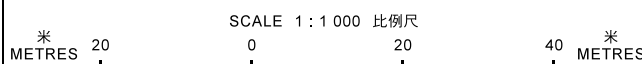

**規劃署
PLANNING
DEPARTMENT**



參考編號
REFERENCE No.
A/YL-KTS/778

圖 **PLAN**
A-2

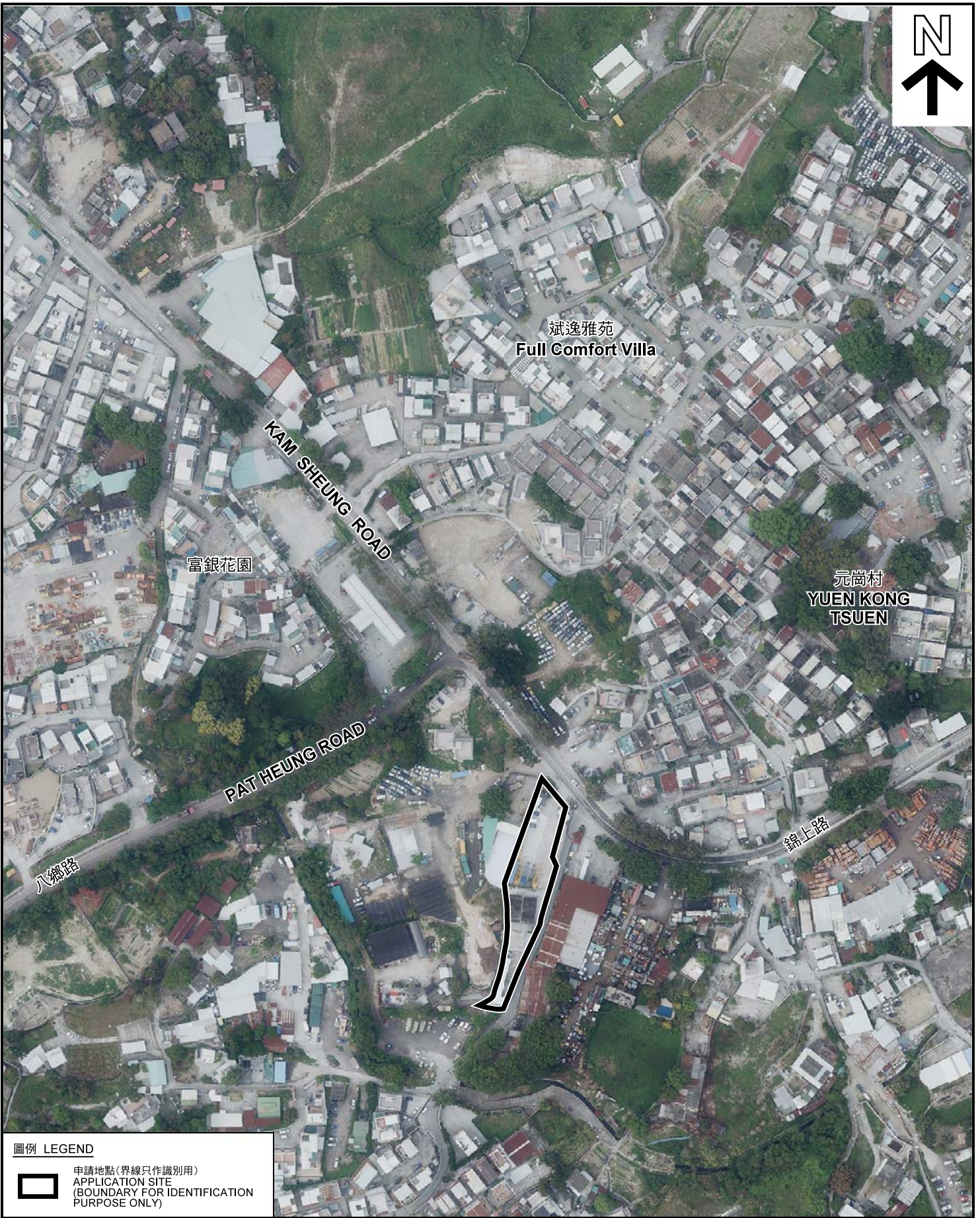

圖例 LEGEND



申請地點(界線只作識別用)
APPLICATION SITE
(BOUNDARY FOR IDENTIFICATION
PURPOSE ONLY)

本摘要圖於2018年7月3日擬備，所根據
的資料為地政總署於2018年3月13日拍得
的航攝照片編號 E036328C

EXTRACT PLAN PREPARED ON 3.7.2018
BASED ON AERIAL PHOTO No.
E036328C TAKEN ON 13.3.2018
BY LANDS DEPARTMENT

航攝照片 AERIAL PHOTO

擬議宗教機構(清真寺連附屬設施及社區會堂)及學校
元朗八鄉元崗新村丈量約份第106約地段第1542號餘段(部分)
PROPOSED RELIGIOUS INSTITUTION (MOSQUE WITH ANCILLARY
FACILITIES AND COMMUNITY HALL) AND SCHOOL
LOT 1542 RP (PART) IN D.D. 106, YUEN KONG SAN TSUEN,
PAT HEUNG, YUEN LONG

規劃署
PLANNING
DEPARTMENT



參考編號
REFERENCE No.
AYL-KTS/778

圖 PLAN
A-3



申請地點界線只作識別用 APPLICATION SITE BOUNDARY FOR IDENTIFICATION PURPOSE ONLY

實地照片 SITE PHOTOS

本圖於2018年2月27日擬備，所根據的資料為攝於2018年2月13日的實地照片
 PLAN PREPARED ON 27.2.2018
 BASED ON SITE PHOTOS
 TAKEN ON 13.2.2018

擬議宗教機構(清真寺連附屬設施及社區會堂)及學校
 元朗八鄉元崗新村丈量約份第106約地段第1542號餘段(部分)
 PROPOSED RELIGIOUS INSTITUTION (MOSQUE WITH ANCILLARY
 FACILITIES AND COMMUNITY HALL) AND SCHOOL
 LOT 1542 RP (PART) IN D.D. 106, YUEN KONG SAN TSUEN,
 PAT HEUNG, YUEN LONG

規劃署
 PLANNING
 DEPARTMENT



參考編號
 REFERENCE No.
 A/YL-KTS/778

圖 PLAN
 A-4