

(摘錄自申請人於 8.1.2019 呈交的申請書)
(Extract from Applicant's
Submission of 8.1.2019)

參考編號
REFERENCE No.
A/YL-KTS/813

繪圖 DRAWING
A-1

申請的餐廳平面圖

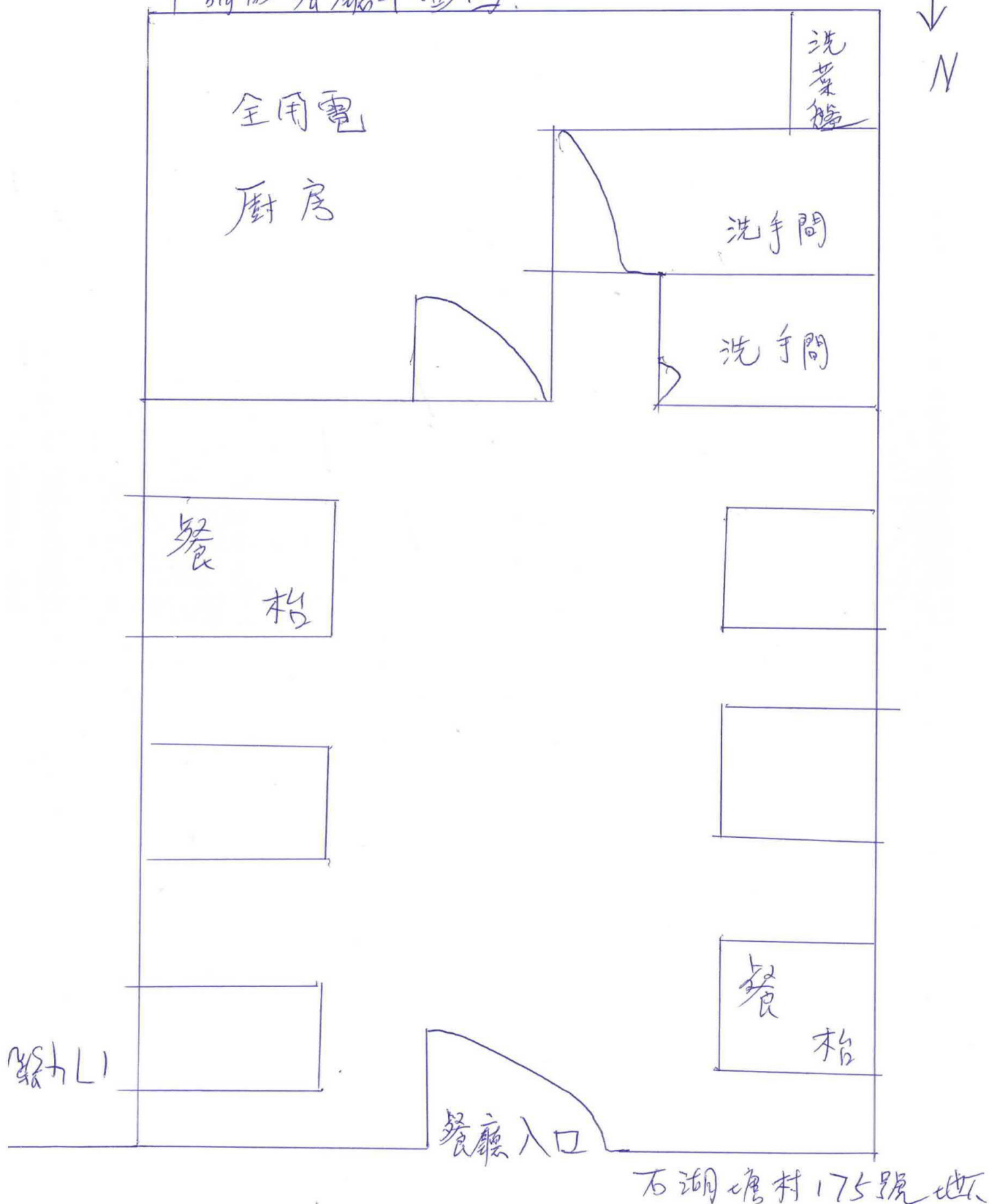

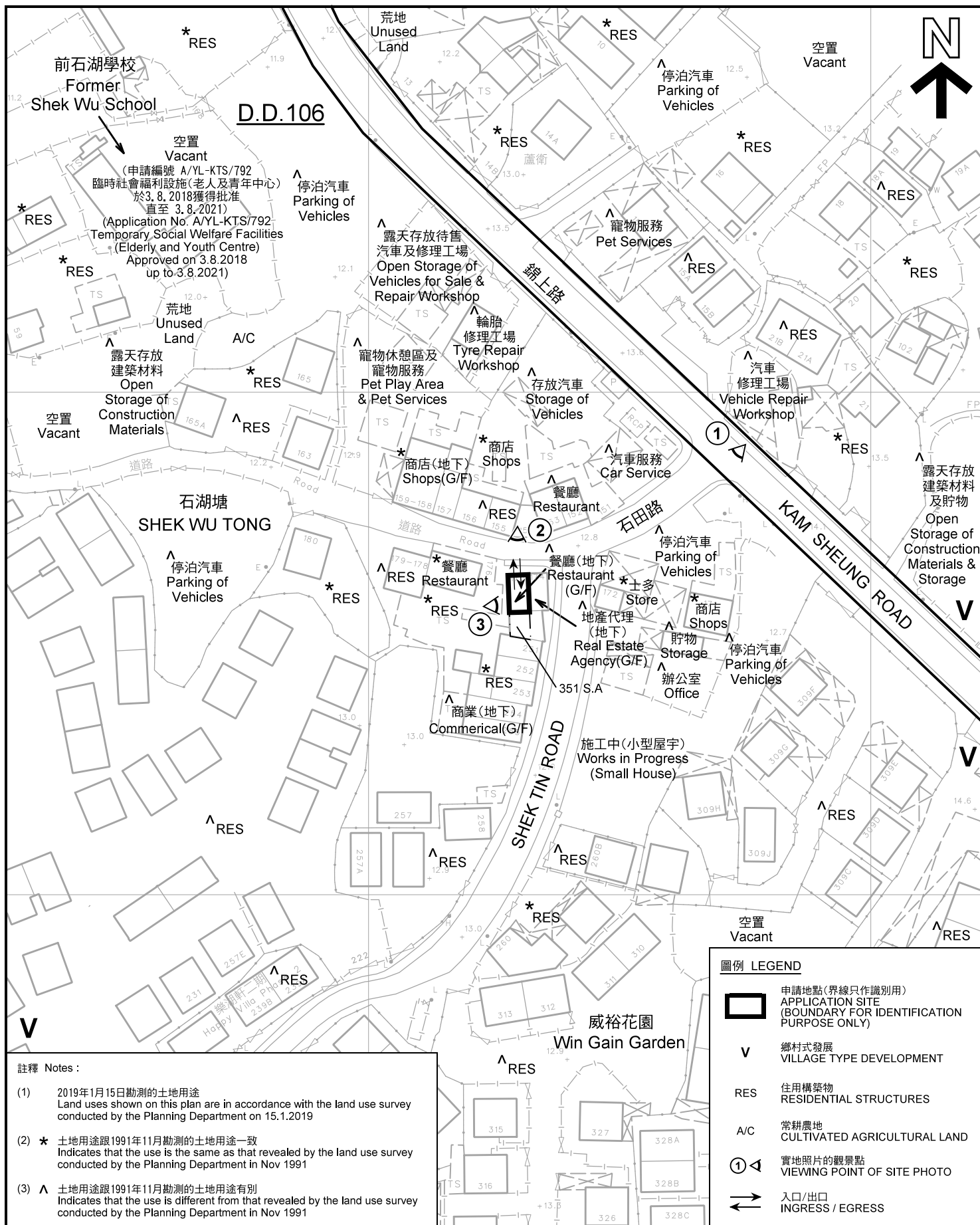

平面圖 SITE PLAN

擬議臨時食肆(為期5年)
元朗八鄉石湖塘村丈量約份第106約地段第351號A分段(部分)
PROPOSED TEMPORARY EATING PLACE
FOR A PERIOD OF 5 YEARS
LOT 351 S.A (PART) IN D.D. 106,
SHEK WU TONG TSUEN, PAT HEUNG, YUEN LONG

SCALE 1 : 1 000 比例尺

米 20 0 20 40 米
METRES

規劃署
PLANNING
DEPARTMENT



參考編號
REFERENCE No.
AYL-KTS/813

圖 PLAN
A-2

註釋 Notes:

- (1) 2019年1月15日勘測的土地用途
Land uses shown on this plan are in accordance with the land use survey conducted by the Planning Department on 15.1.2019
- (2) * 土地用途跟1991年11月勘測的土地用途一致
Indicates that the use is the same as that revealed by the land use survey conducted by the Planning Department in Nov 1991
- (3) ^ 土地用途跟1991年11月勘測的土地用途有別
Indicates that the use is different from that revealed by the land use survey conducted by the Planning Department in Nov 1991

圖例 LEGEND

- 申請地點(界線只作識別用)
APPLICATION SITE
(BOUNDARY FOR IDENTIFICATION
PURPOSE ONLY)
- 鄉村式發展
VILLAGE TYPE DEVELOPMENT
- 住用構築物
RESIDENTIAL STRUCTURES
- 常耕農地
CULTIVATED AGRICULTURAL LAND
- 實地照片的觀景點
VIEWING POINT OF SITE PHOTO
- 入口/出口
INGRESS / EGRESS

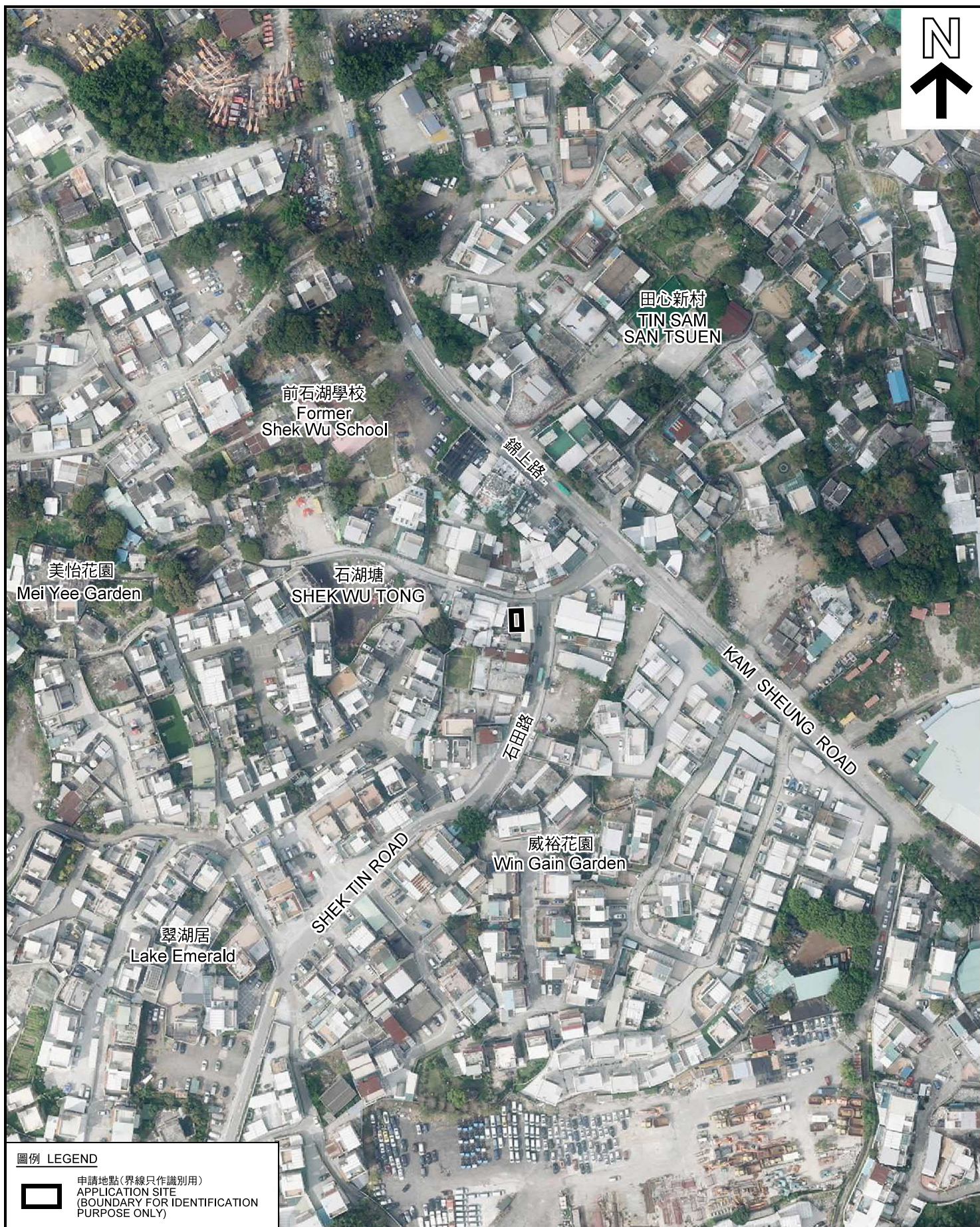

圖例 LEGEND



申請地點(界線只作識別用)
APPLICATION SITE
(BOUNDARY FOR IDENTIFICATION
PURPOSE ONLY)

本摘要圖於2019年2月12日擬備，所根據的資料為地政總署於2018年3月13日拍得的航攝照片編號 E035392C
EXTRACT PLAN PREPARED ON 12.2.2019
BASED ON AERIAL PHOTO No.
E035392C TAKEN ON 13.3.2018
BY LANDS DEPARTMENT

航攝照片 AERIAL PHOTO

擬議臨時食肆(為期5年)
元朗八鄉石湖塘村丈量約份第106約地段第351號A分段(部分)
PROPOSED TEMPORARY EATING PLACE
FOR A PERIOD OF 5 YEARS
LOT 351 S.A (PART) IN D.D. 106,
SHEK WU TONG TSUEN, PAT HEUNG, YUEN LONG

規劃署
PLANNING
DEPARTMENT



參考編號
REFERENCE No.
AYL-KTS/813

圖 PLAN
A-3



申請地點界線只作識別用 APPLICATION SITE BOUNDARY FOR IDENTIFICATION PURPOSE ONLY

實地照片 SITE PHOTOS

擬議臨時食肆（為期5年）
元朗八鄉石湖塘村丈量約份第106約地段第351號A分段（部分）
PROPOSED TEMPORARY EATING PLACE
FOR A PERIOD OF 5 YEARS
LOT 351 S.A (PART) IN D.D. 106,
SHEK WU TONG TSUEN, PAT HEUNG, YUEN LONG

規劃署
PLANNING
DEPARTMENT



參考編號
REFERENCE No.
AYL-KTS/813

圖 PLAN
A-4

本圖於2019年2月13日擬備，所根據的資料為攝於2019年1月15日的實地照片
PLAN PREPARED ON 13.2.2019
BASED ON SITE PHOTOS
TAKEN ON 15.1.2019