

[illegible]

參考編號
REFERENCE No.
A/YL-ST/560

繪圖 DRAWING
A-1

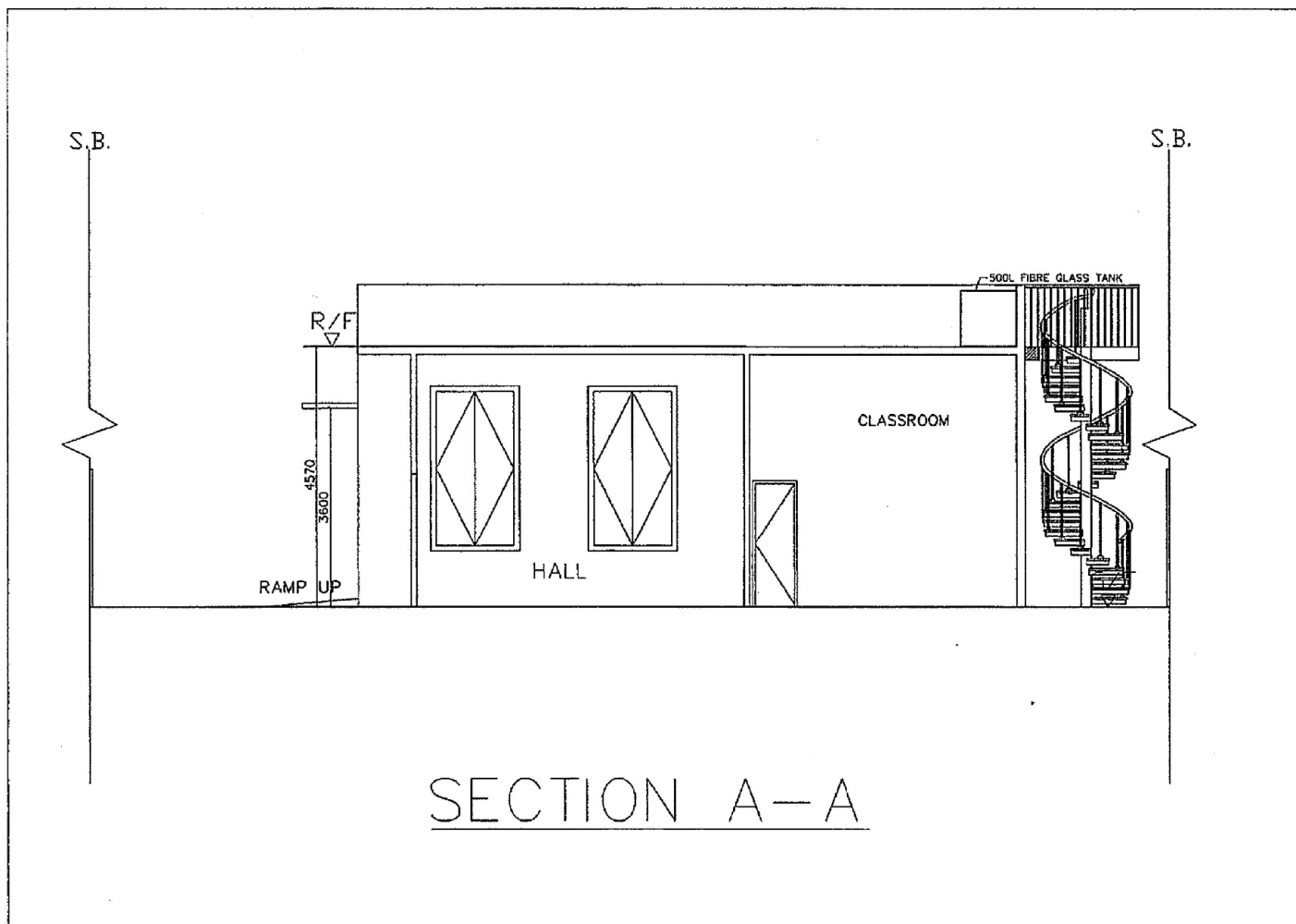

SECTION A-A

Project: s.16 Application On-site Redevelopment of Hephzibah Evangelistic Centre Yuen Long Church	Plan No.: 5.2a	Plan Title: Proposed Section of the Church Building (A-A)
Scale: Not to Scale	Date: 20/07/2019	
Prepared by: YL	Checked by: KCL	

S16 Application for Religious Institution (Church) at Nos.3355 in D.D. 102 Yuen Long

(摘錄自申請人於 26. 9. 2019 呈交的申請書)
(Extract from Applicant's
Submission of 26.9.2019)

參考編號 REFERENCE No. A/YL-ST/560	繪圖 DRAWING A-3
--------------------------------------	-------------------

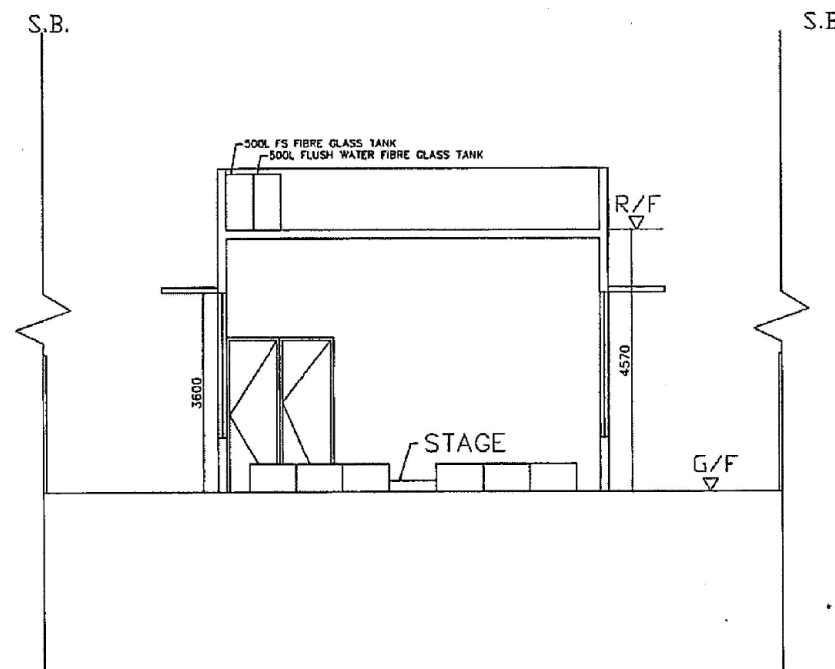

SECTION B-B

Project: s.16 Application On-site Redevelopment of Hephzibah Evangelistic Centre Yuen Long Church	Plan No.: 5.2b	Plan Title: Proposed Section of the Church Building (B-B)
Scale: Not to Scale	Date: 20/07/2019	
Prepared by: YL	Checked by: KCL	

S16 Application for Religious Institution (Church) at Nos.3355 in D.D. 102 Yuen Long

(摘錄自申請人於 26. 9. 2019 呈交的申請書)
(Extract from Applicant's
Submission of 26.9.2019)

參考編號
REFERENCE No.
A/YL-ST/560

繪圖 DRAWING
A-4

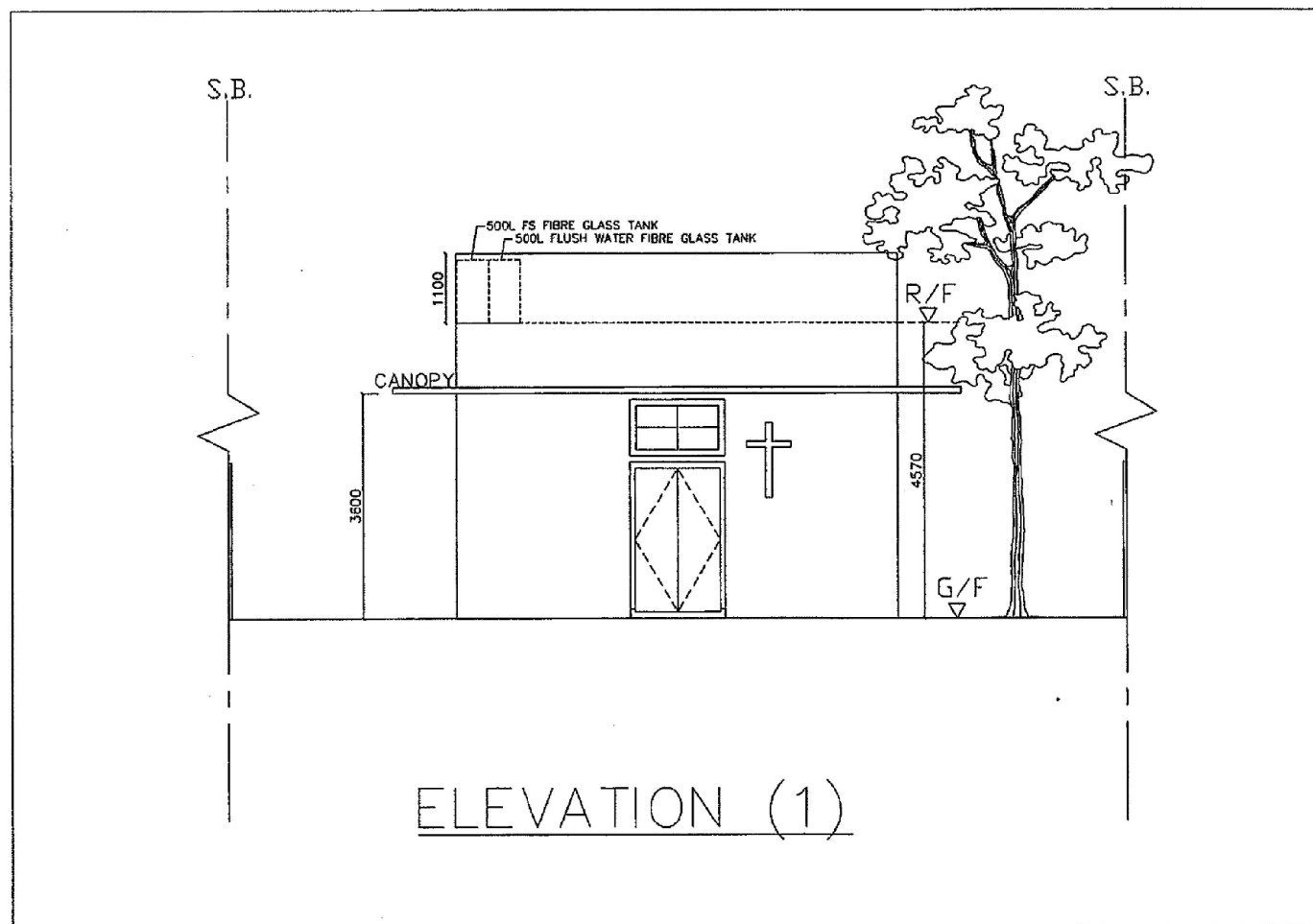

ELEVATION (1)

Project: s.16 Application On-site Redevelopment of Hephzibah Evangelistic Centre Yuen Long Church	Plan No.: 5.3b	Plan Title: Elevation of South-east of the Building
Scale: Not to Scale	Date: 20/07/2019	
Prepared by: YL	Checked by: KCL	

S16 Application for Religious Institution (Church) at Nos.3355 in D.D. 102 Yuen Long

(摘錄自申請人於 26. 9. 2019 呈交的申請書)
(Extract from Applicant's
Submission of 26.9.2019)

參考編號
REFERENCE No.
A/YL-ST/560

繪圖 DRAWING
A-5

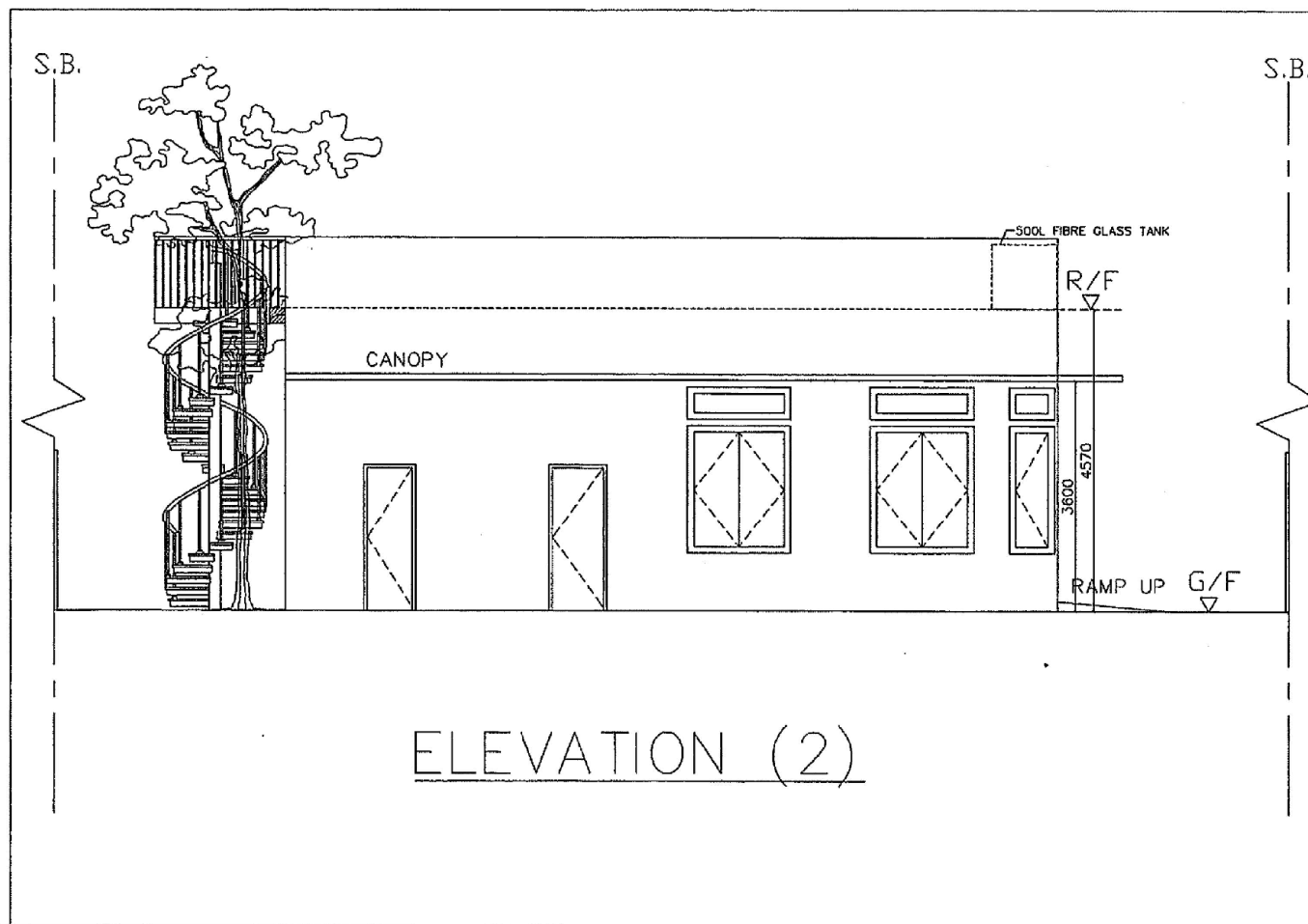

Project: s.16 Application On-site Redevelopment of Hephzibah Evangelistic Centre Yuen Long Church	Plan No.: 5.3a	Plan Title: Elevation of South-west of the Building
Scale: Not to Scale	Date: 20/07/2019	
Prepared by: YL	Checked by: KCL	

S16 Application for Religious Institution (Church) at Nos.3355 in D.D. 102 Yuen Long

(摘錄自申請人於 26. 9. 2019 呈交的申請書)
(Extract from Applicant's
Submission of 26.9.2019)

參考編號 REFERENCE No. A/YL-ST/560	繪圖 DRAWING A-6
--------------------------------------	-------------------

TREE FELLING PLAN OF LOT.3355 IN D.D. 102, SAN TIN, TUEN LONG

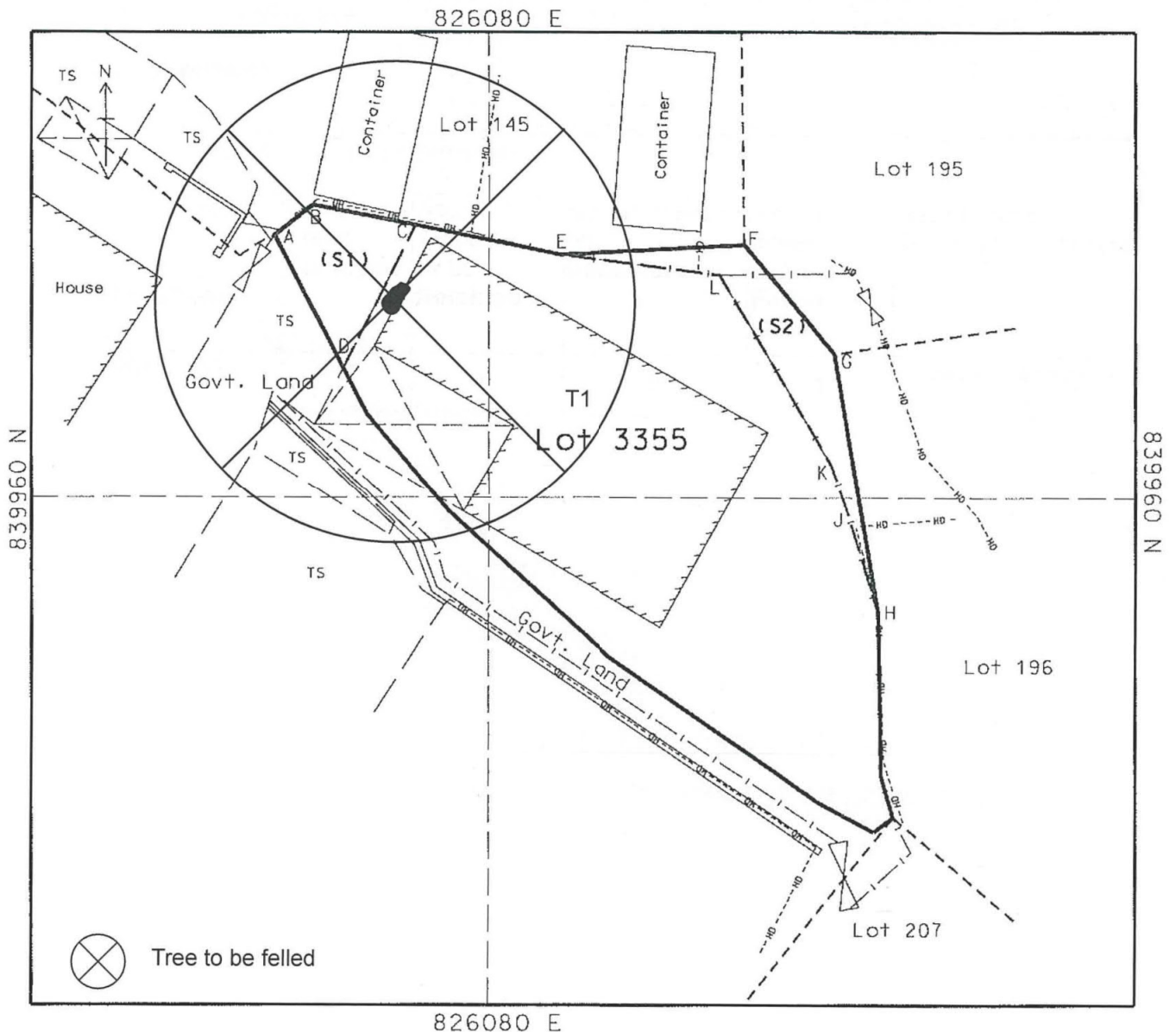

Location Plan

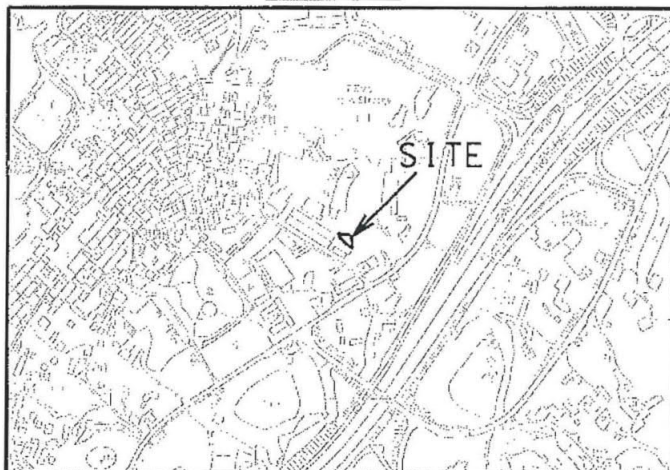

SCALE 1:10000

Survey District : YUEN LONG	Legend : — Lot Boundary — Occupied Area Structure in Lot 3355 in D.D.102 (S1) Structure No.
Date of Survey : MARCH-2018	Notes : This plan is for identification purpose only. Adopt the lot boundary information please refer to Survey Record Plan No.: SRP/YL/CT/0029/D1
Scale : 1 : 200	Plan No. : ASCL/J0243/YL/102/3355/D1
Survey Sheet No. : 2-SE-8C	



Advance Surveying
Consultancy
宏源測量顧問有限公司 Limited

香港新界元朗青山道95-97號海外信託銀行元朗大廈4樓A室
Flat A, 4/F, O.T.B. Yuen Long Building, 95-97 Castle Peak Road, Yuen Long, N.T., Hong Kong.
Tel: 2652 2811 Fax: 2658 8977 Email: info@advsc.com Web-site: www.advsc.com

1 of 2

(摘錄自申請人於 5.11.2019呈交的進一步資料)
(Extract from Applicant's Further
Information Submitted on 5.11.2019)

參考編號
REFERENCE No.
A/YL-ST/560

繪圖 DRAWING
A-8

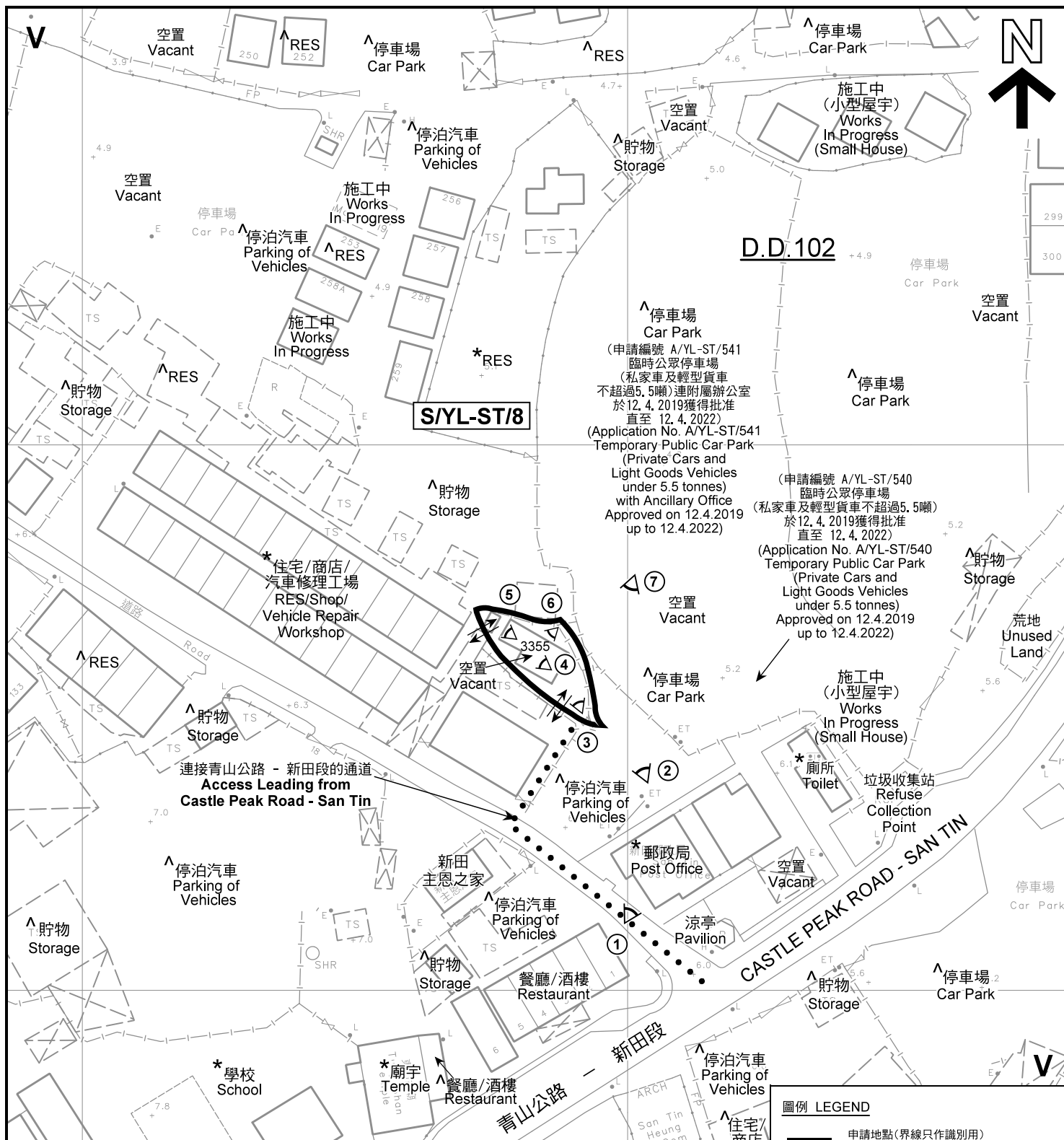

註釋 Notes:

- (1) 2019年10月4日勘測的土地用途
Land uses shown on this plan are in accordance with the land use survey conducted by the Planning Department on 4.10.2019
- (2) * 土地用途跟1992年3月勘測的土地用途一致
Indicates that the use is the same as that revealed by the land use survey conducted by the Planning Department in Mar 1992
- (3) ^ 土地用途跟1992年3月勘測的土地用途有別
Indicates that the use is different from that revealed by the land use survey conducted by the Planning Department in Mar 1992

本摘要圖於2020年3月16日擬備，所根據的資料為測量圖編號 2-SE-8C
 EXTRACT PLAN PREPARED ON 16.3.2020
 BASED ON SURVEY SHEET No. 2-SE-8C

SCALE 1 : 1 000 比例尺
 20 0 20 40
 METRES METRES

規劃署
PLANNING
DEPARTMENT



參考編號
 REFERENCE No.
A/YL-ST/560

圖 PLAN
A-2



圖例 LEGEND



申請地點(界線只作識別用)
APPLICATION SITE
(BOUNDARY FOR IDENTIFICATION
PURPOSE ONLY)

本摘要圖於2020年3月16日擬備，所根據
的資料為地政總署於2018年4月10日拍得
的航攝照片編號 E040602C
EXTRACT PLAN PREPARED ON 16.3.2020
BASED ON AERIAL PHOTO No.
E040602C TAKEN ON 10.4.2018
BY LANDS DEPARTMENT

航攝照片 AERIAL PHOTO

擬議宗教機構 (教堂)
新界元朗新田丈量約份第102約地段第3355號
PROPOSED RELIGIOUS INSTITUTION (CHURCH)
LOT 3355 IN D.D. 102, SAN TIN,
YUEN LONG, NEW TERRITORIES

規劃署
PLANNING
DEPARTMENT



參考編號
REFERENCE No.
A/YL-ST/560

圖 PLAN
A-3



申請地點界線只作識別用 APPLICATION SITE BOUNDARY FOR IDENTIFICATION PURPOSE ONLY

實地照片 SITE PHOTOS

擬議宗教機構（教堂）
新界元朗新田丈量約份第102約地段第3355號
PROPOSED RELIGIOUS INSTITUTION (CHURCH)
LOT 3355 IN D.D. 102, SAN TIN,
YUEN LONG, NEW TERRITORIES

規劃署
PLANNING
DEPARTMENT



參考編號
REFERENCE No.
A/YL-ST/560

圖 PLAN
A-4a

本圖於2020年1月8日擬備，所根據的資料為攝於2019年10月4日的實地照片
PLAN PREPARED ON 8.1.2020
BASED ON SITE PHOTOS
TAKEN ON 4.10.2019



申請地點界線只作識別用 APPLICATION SITE BOUNDARY FOR IDENTIFICATION PURPOSE ONLY

實地照片 SITE PHOTOS

本圖於2020年1月8日擬備，所根據的資料為攝於2019年10月4日的實地照片
PLAN PREPARED ON 8.1.2020
BASED ON SITE PHOTOS
TAKEN ON 4.10.2019

擬議宗教機構（教堂）
新界元朗新田丈量約份第102約地段第3355號
PROPOSED RELIGIOUS INSTITUTION (CHURCH)
LOT 3355 IN D.D. 102, SAN TIN,
YUEN LONG, NEW TERRITORIES

規劃署
PLANNING
DEPARTMENT



參考編號
REFERENCE No.
A/YL-ST/560

圖 PLAN
A-4b