

Drawing No. P01	Vr. 01	Drawing Title ACCESS PLAN	
Project PROPOSED TEMPORARY PUBLIC VEHICLE PARK (PRIVATE CAR ONLY) FOR A PERIOD OF 3 YEARS		Scale of A1 1:3000	
LOTS 548 (PART) AND 549 (PART) IN D.D. 112, SHUI LAU TIN, PAT HEUNG, NEW TERRITORIES		Drawn Date 7.1.2020	
		Revised Date	

(資料來源:申請人於 14.2.2020 呈交的資料)
(Source : Applicant's Submission of 14.2.2020)

參考編號
REFERENCE No.
AYL-SK/276

繪圖 DRAWING
A-1

DEVELOPMENT PARAMETERS

APPLICATION SITE AREA : 3,402m² (ABOUT)
 COVERED AREA : NOT APPLICABLE
 UNCOVERED AREA : 3,402m² (ABOUT)
 NO. OF PRIVATE CAR PARKING SPACE : 44
 DIMENSION OF PARKING SPACE : 2.5m X 5m (ABOUT)

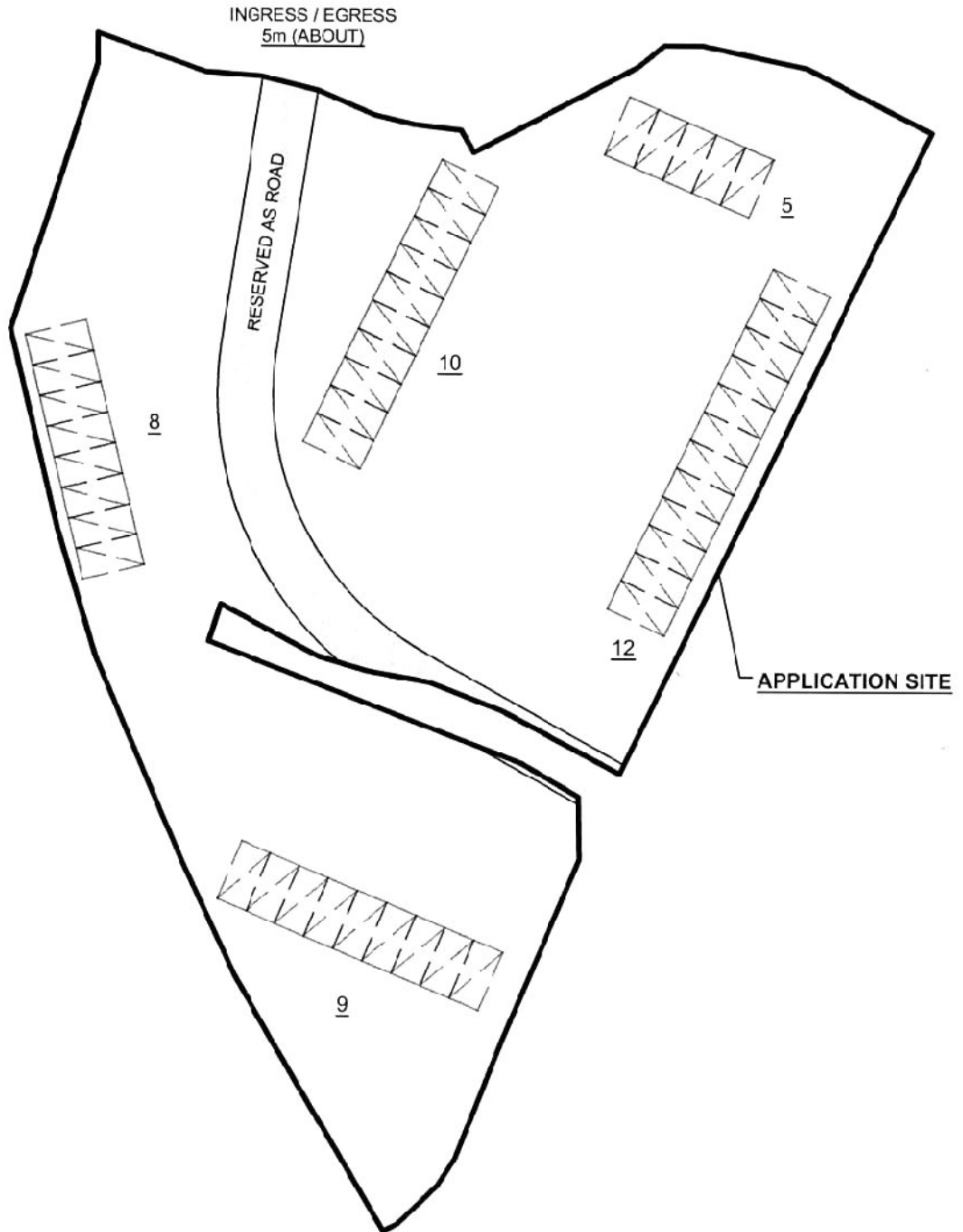

LEGEND

 APPLICATION SITE

 PARKING SPACE

Drawing No. P04	Ver. 01	Drawing Title LAYOUT PLAN	
Project PROPOSED TEMPORARY PUBLIC VEHICLE PARK (PRIVATE CAR ONLY) FOR A PERIOD OF 3 YEARS		Scale of AM 1:500	
LOTS 548 (PART) AND 549 (PART) IN D.D. 112 SHUI LAU TIN, PAT HEUNG, NEW TERRITORIES		Drawn Date 5.2.2023	
		Revised Date	

(資料來源:申請人於 14. 2. 2020 呈交的資料)
 (Source : Applicant's Submission of 14.2.2020)

參考編號
 REFERENCE No.
 A/YL-SK/276

繪圖 DRAWING
 A-2

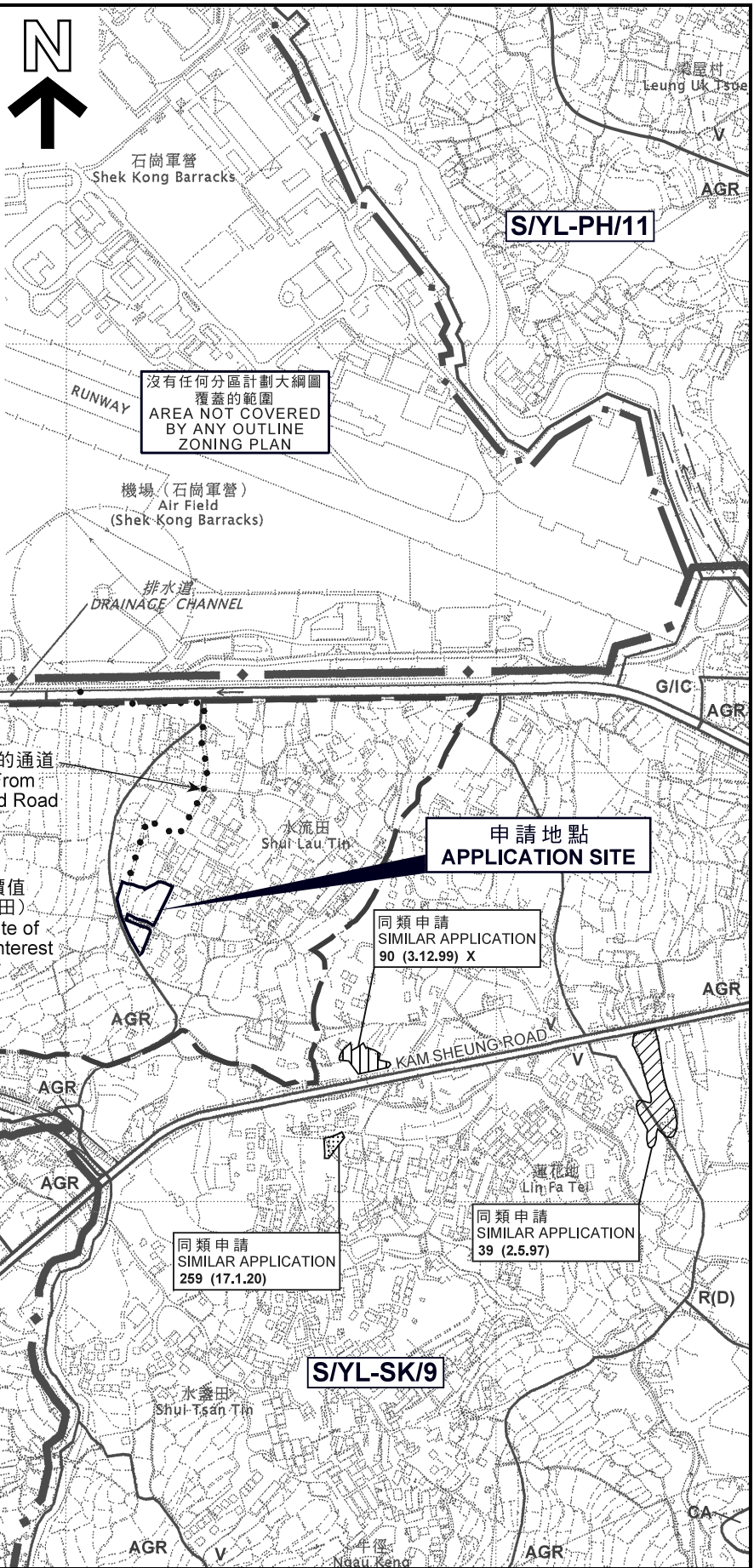
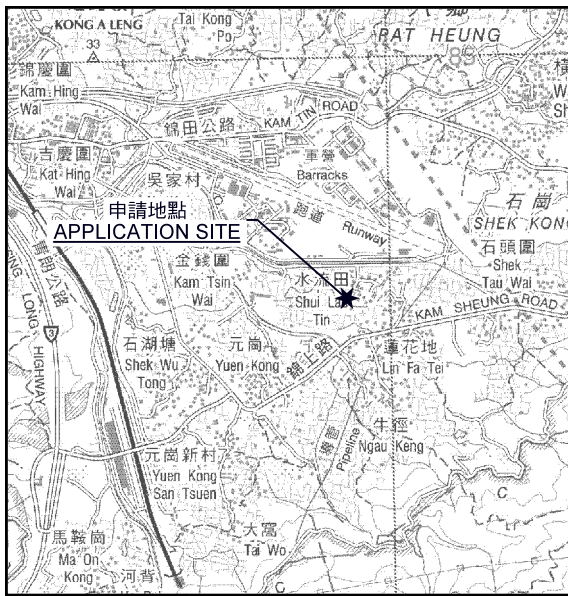

要覽圖 KEY PLAN

SCALE 1 : 50 000 比例尺

圖例 LEGEND

- 259 (17.1.20) 獲批准的申請
APPROVED APPLICATION
- 90 (3.12.99) X 已撤銷
REVOKED
- 會議日期
DATE OF MEETING
- 申請編號
APPLICATION NUMBER

申請地點界線只作識別用
APPLICATION SITE BOUNDARY
FOR IDENTIFICATION PURPOSE ONLY

位置圖 LOCATION PLAN

擬議臨時公眾停車場 (只限私家車) (為期 3 年)
元朗石崗水流田村丈量約份第 112 約
地段第 548 號 (部分) 及第 549 號 (部分)
PROPOSED TEMPORARY PUBLIC VEHICLE PARK
(PRIVATE CARS ONLY) FOR A PERIOD OF 3 YEARS
LOTS 548 (PART) AND 549 (PART) IN D.D. 112,
SHUI LAU TIN TSUEN, SHEK KONG, YUEN LONG

SCALE 1 : 7 500 比例尺

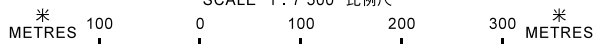

規 劃 署
PLANNING
DEPARTMENT



參考編號
REFERENCE No.
A/YL-SK/276

圖 **PLAN**
A-1

本摘要圖於 2020 年 5 月 11 日擬備，
所根據的資料為於 2006 年 10 月 17 日
核准的分區計劃大綱圖編號 S/YL-SK/9
EXTRACT PLAN PREPARED ON 11.5.2020
BASED ON OUTLINE ZONING PLAN No.
S/YL-SK/9 APPROVED ON 17.10.2006

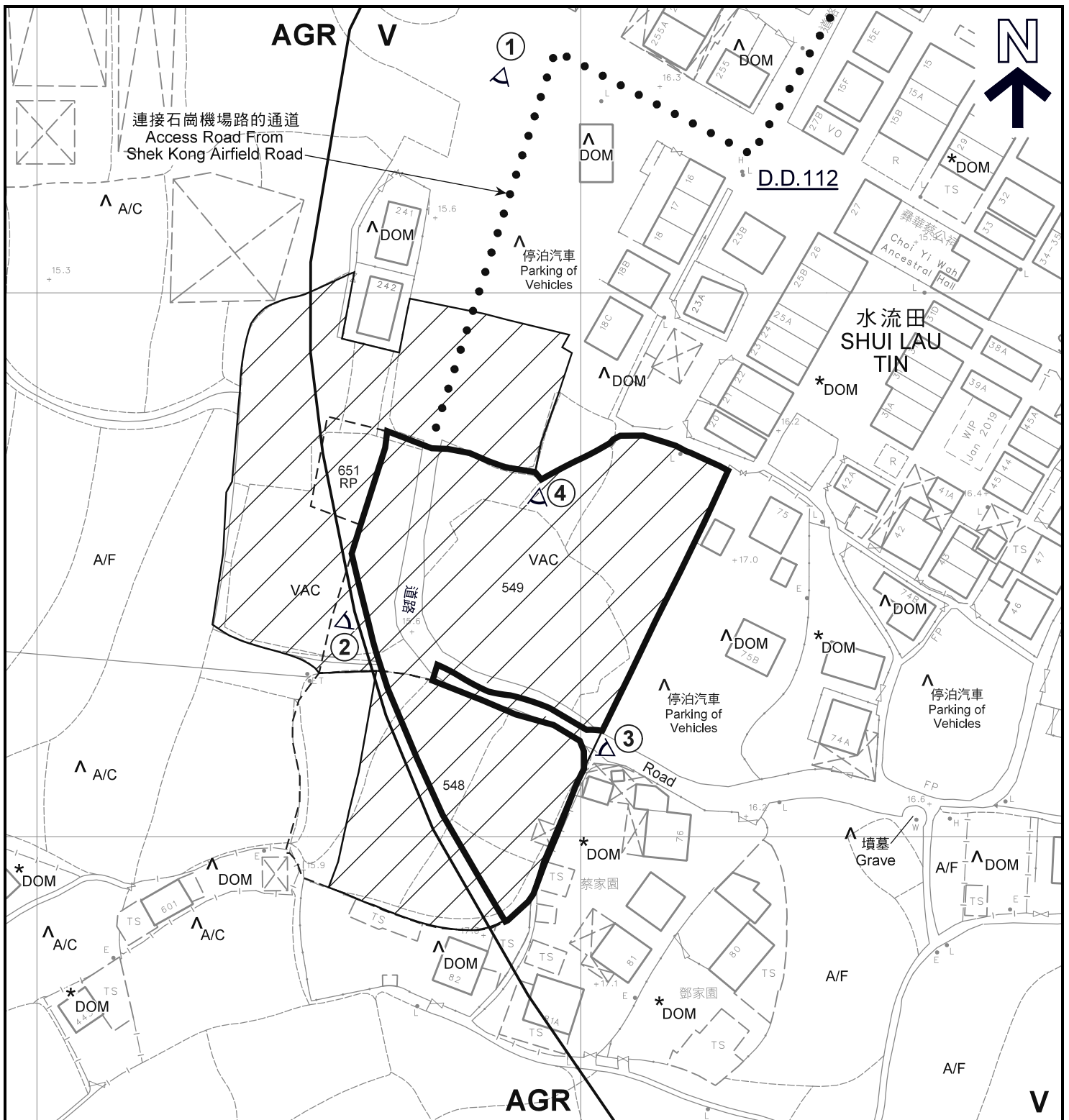

圖例 LEGEND

-  申請地點(界線只作識別用)
APPLICATION SITE
(BOUNDARY FOR IDENTIFICATION
PURPOSE ONLY)
-  強制執行案件編號 E/YL-SK/222
ENFORCEMENT CASE No. E/YL-SK/222
- V** 鄉村式發展
VILLAGE TYPE DEVELOPMENT
- AGR** 農業
AGRICULTURE

- A/C** 常耕農地
ACTIVE AGRICULTURAL LAND
- A/F** 休耕農地
FALLOW AGRICULTURAL LAND
- DOM** 住用構築物
DOMESTIC STRUCTURE
- VAC** 空置
VACANT
-  實地照片的觀景點
VIEWING POINT OF SITE PHOTO

註釋 Notes:

- (1) 2020年3月2日勘測的土地用途
Land uses shown on this plan are in accordance with the land use survey conducted by the Planning Department on 2.3.2020
- (2) * 土地用途跟1991年12月23日勘測的土地用途一致
Indicates that the use is the same as that revealed by the land use survey conducted by the Planning Department on 23.12.1991
- (3) ^ 土地用途跟1991年12月23日勘測的土地用途有別
Indicates that the use is different from that revealed by the land use survey conducted by the Planning Department on 23.12.1991

平面圖 SITE PLAN

擬議臨時公眾停車場(只限私家車)(為期3年)
元朗石崗水流田村丈量約份第112約
地段第548號(部分)及第549號(部分)
PROPOSED TEMPORARY PUBLIC VEHICLE PARK
(PRIVATE CARS ONLY) FOR A PERIOD OF 3 YEARS
LOTS 548 (PART) AND 549 (PART) IN D.D. 112,
SHUI LAU TIN TSUEN, SHEK KONG, YUEN LONG

SCALE 1 : 1 000 比例尺

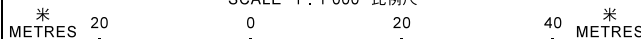

本摘要圖於2020年5月11日擬備，所根據的資料為測量圖編號 6-NE-13D及18B
EXTRACT PLAN PREPARED ON 11.5.2020
BASED ON SURVEY SHEETS No. 6-NE-13D and 18B

**規劃署
PLANNING
DEPARTMENT**



參考編號
REFERENCE No.
A/YL-SK/276

**圖 PLAN
A-2**

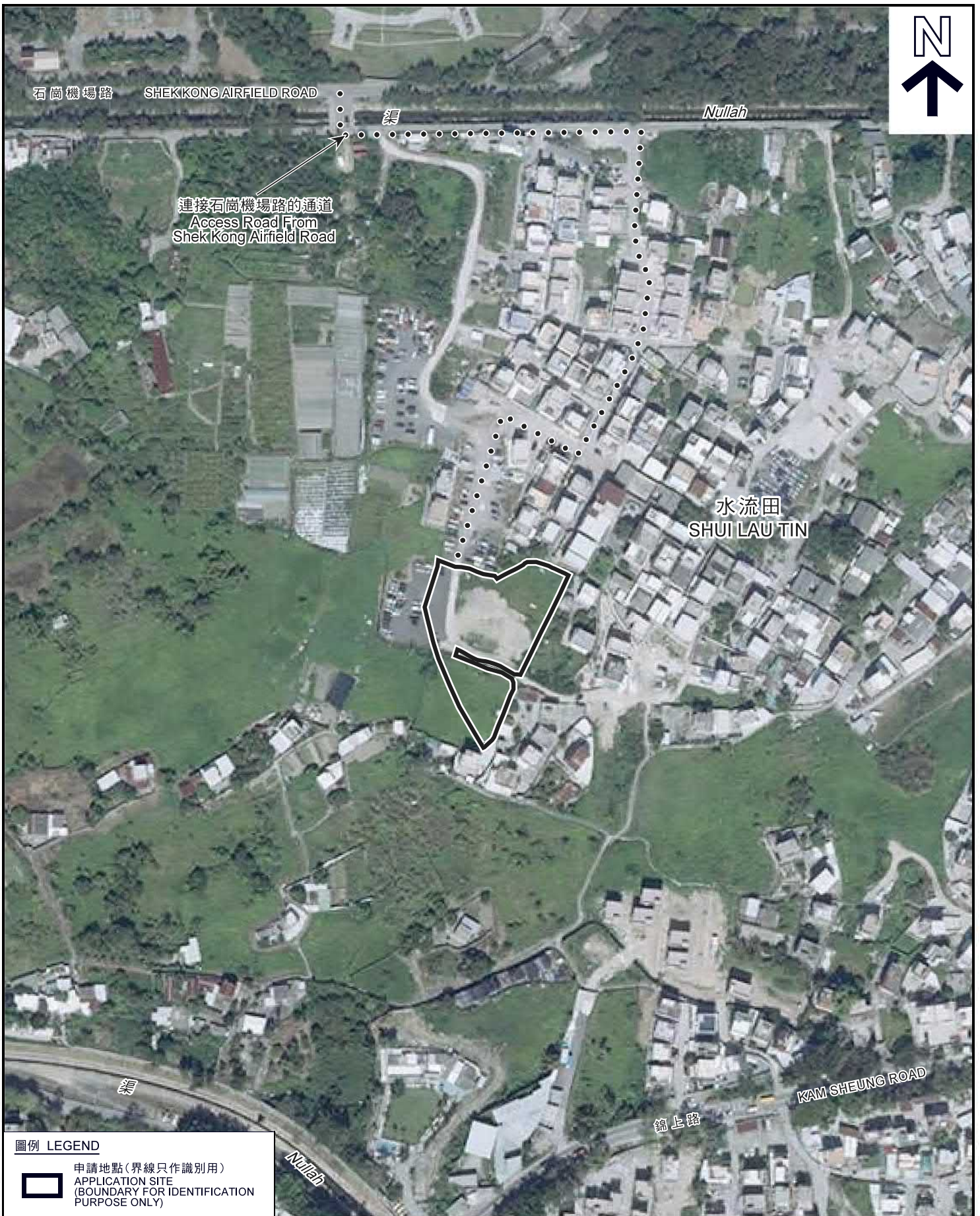

圖例 LEGEND



申請地點(界線只作識別用)
APPLICATION SITE
(BOUNDARY FOR IDENTIFICATION
PURPOSE ONLY)

本摘要圖於2020年3月23日擬備，所根據的資料為地政總署於2018年10月29日拍得的航攝照片編號E048023C
EXTRACT PLAN PREPARED ON 23.3.2020
BASED ON AERIAL PHOTO No.
E048023C TAKEN ON 29.10.2018
BY LANDS DEPARTMENT

航攝照片 AERIAL PHOTO

擬議臨時公眾停車場(只限私家車)(為期3年)
元朗石崗水流田村丈量約份第112約
地段第548號(部分)及第549號(部分)
PROPOSED TEMPORARY PUBLIC VEHICLE PARK
(PRIVATE CARS ONLY) FOR A PERIOD OF 3 YEARS
LOTS 548 (PART) AND 549 (PART) IN D.D. 112,
SHUI LAU TIN TSUEN, SHEK KONG, YUEN LONG

規劃署
PLANNING
DEPARTMENT



參考編號
REFERENCE No.
A/YL-SK/276

圖 PLAN
A-3



申請地點界線只作識別用
APPLICATION SITE BOUNDARY FOR IDENTIFICATION PURPOSE ONLY

本摘要圖於2020年3月19日擬備，
所根據的資料為攝於
2020年3月2日的實地照片
PLAN PREPARED ON 19.3.2020
BASED ON SITE PHOTOS
TAKEN ON 2.3.2020

實地照片 SITE PHOTO

擬議臨時公眾停車場（只限私家車）（為期3年）
元朗石崗水流田村丈量約份第112約
地段第548號（部分）及第549號（部分）
PROPOSED TEMPORARY PUBLIC VEHICLE PARK
(PRIVATE CARS ONLY) FOR A PERIOD OF 3 YEARS
LOTS 548 (PART) AND 549 (PART) IN D.D. 112,
SHUI LAU TIN TSUEN, SHEK KONG, YUEN LONG

規劃署
PLANNING
DEPARTMENT



參考編號
REFERENCE No.
A/YL-SK/276

圖 PLAN
A-4