

平面圖

(摘錄自申請人於 9.9.2019 呈交的進一步資料)  
 (Extract from Applicant's Further  
 Information Submitted on 9.9.2019)

參考編號  
 REFERENCE No.  
 A/YL-ST/557

繪圖 DRAWING  
 A-1

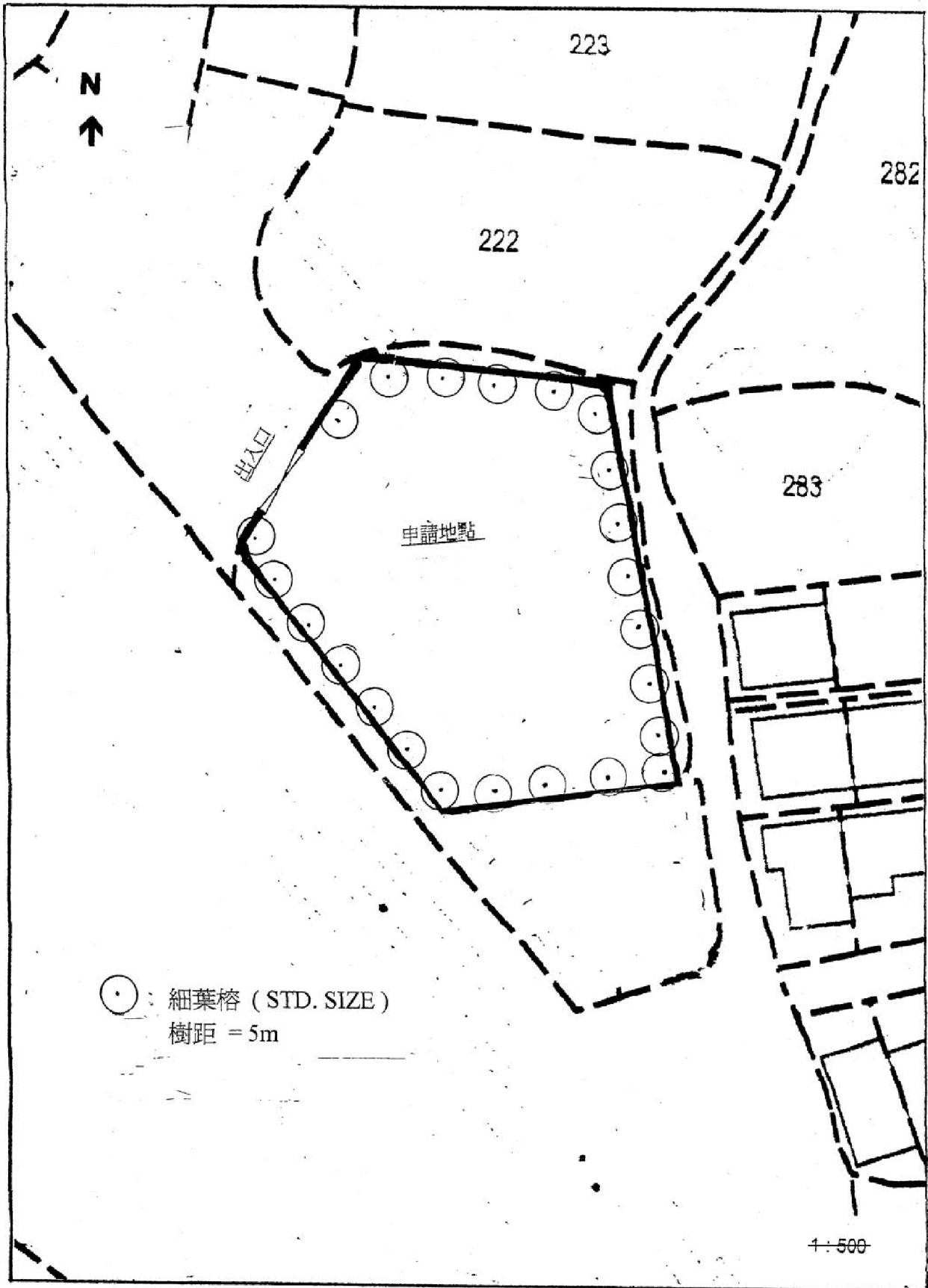

綠化圖

(摘錄自申請人於 29.7.2019 呈交的申請書)  
(Extract from Applicant's  
Submission of 29.7.2019)

參考編號  
REFERENCE No.  
AYL-ST/557

繪圖 DRAWING  
A-2

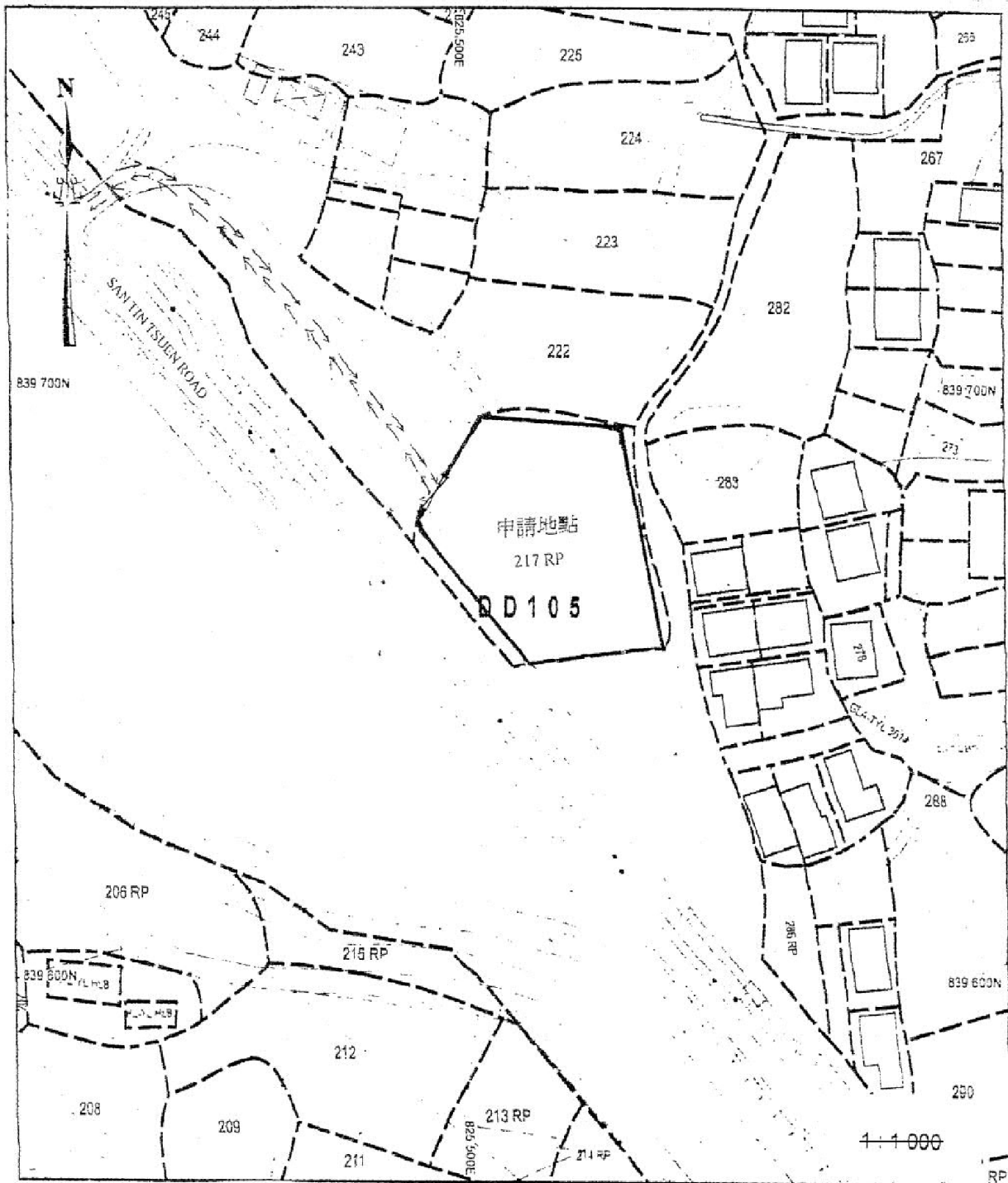

通道建議圖

⇌ ⇌ : 原有進出通道及排隊進場空間

(摘錄自申請人於 29.7.2019 呈交的申請書)  
 (Extract from Applicant's  
 Submission of 29.7.2019)

參考編號  
 REFERENCE No.  
 A/YL-ST/557

繪圖 DRAWING  
 A-3

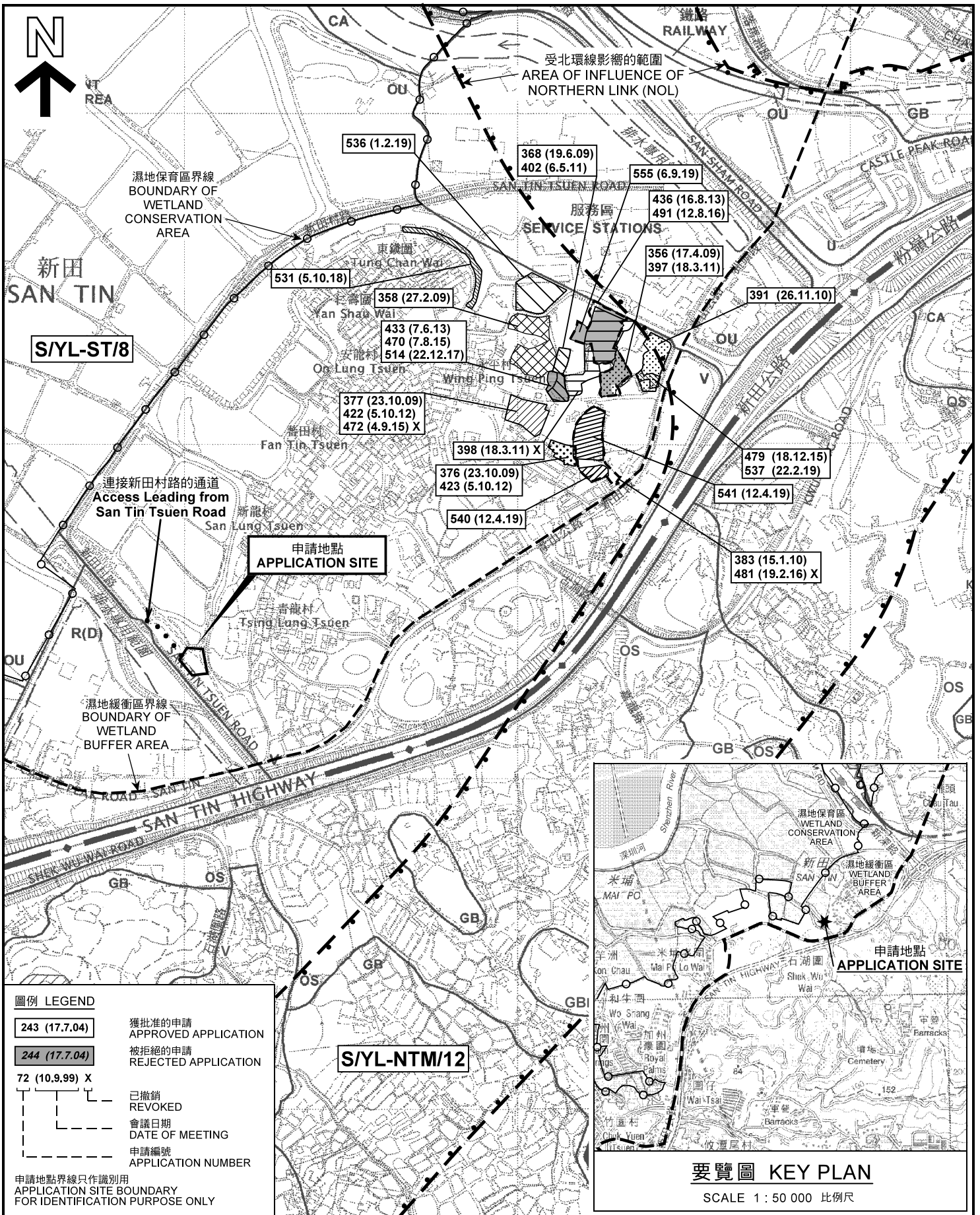

本摘要圖於2019年9月6日擬備，所根據的資料為於2006年12月5日核准的分區計劃大綱圖編號 S/YL-ST/8 EXTRACT PLAN PREPARED ON 6.9.2019 BASED ON OUTLINE ZONING PLAN No. S/YL-ST/8 APPROVED ON 5.12.2006

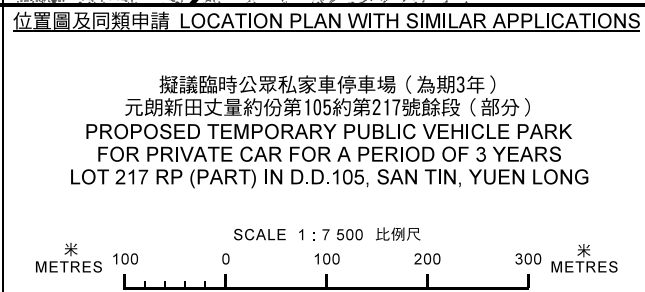

**規劃署  
PLANNING  
DEPARTMENT**

參考編號  
REFERENCE No.  
A/YL-ST/557

**圖 PLAN**  
A-1



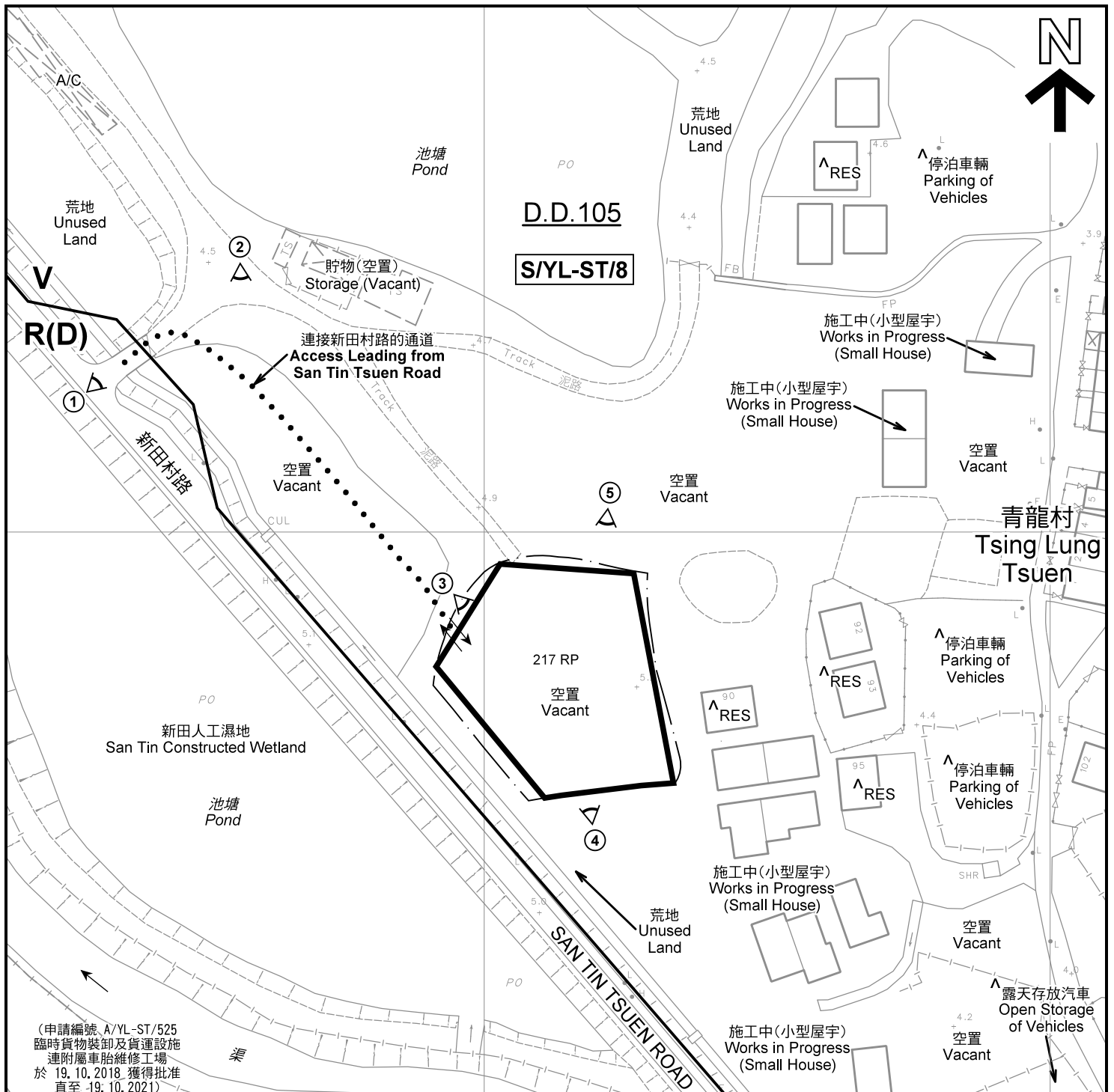

(申請編號: A/YL-ST/525  
臨時貨物裝卸及貨運設施  
連附屬車胎維修工場  
於 19.10.2018 獲得批准  
直至 19.10.2021)  
(Application No. A/YL-ST/525  
Temporary Cargo Handling  
and Forwarding Facilities with  
Ancillary Tyre Repair Workshop  
Approved on 19.10.2018  
up to 19.10.2021)

註釋 Notes:

- (1) 2019年8月6日勘測的土地用途  
Land uses shown on this plan are in accordance with the land use survey conducted by the Planning Department on 6.8.2019
- (2) \* 土地用途跟1992年3月勘測的土地用途一致  
Indicates that the use is the same as that revealed by the land use survey conducted by the Planning Department in Mar 1992
- (3) ^ 土地用途跟1992年3月勘測的土地用途有別  
Indicates that the use is different from that revealed by the land use survey conducted by the Planning Department in Mar 1992

圖例 LEGEND

- 申請地點(界線只作識別用)  
APPLICATION SITE  
(BOUNDARY FOR IDENTIFICATION  
PURPOSE ONLY)
- R(D) 住宅(丁類)  
RESIDENTIAL (GROUP D)
- V 鄉村式發展  
VILLAGE TYPE DEVELOPMENT
- RES 住用構築物  
RESIDENTIAL STRUCTURES
- A/C 常耕農地  
CULTIVATED AGRICULTURAL LAND
- ① ^ 實地照片的觀景點  
VIEWING POINT OF SITE PHOTO
- 入口/出口  
INGRESS / EGRESS

平面圖 SITE PLAN

擬議臨時公眾私家車停車場(為期3年)  
元朗新田丈量約份第105約第217號餘段(部分)  
PROPOSED TEMPORARY PUBLIC VEHICLE PARK  
FOR PRIVATE CAR FOR A PERIOD OF 3 YEARS  
LOT 217 RP (PART) IN D.D.105, SAN TIN, YUEN LONG

本摘要圖於2019年9月10日擬備, 所根據的資料為測量圖編號 2-SE-7D、8C、12B 及 13A  
EXTRACT PLAN PREPARED ON 10.9.2019  
BASED ON SURVEY SHEETS No.  
2-SE-7D, 8C, 12B & 13A

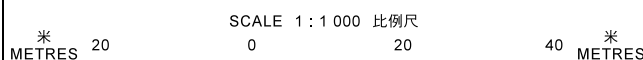

規劃署  
PLANNING  
DEPARTMENT



參考編號  
REFERENCE No.  
A/YL-ST/557

圖 PLAN  
A-2





圖例 LEGEND



申請地點(界線只作識別用)  
APPLICATION SITE  
(BOUNDARY FOR IDENTIFICATION  
PURPOSE ONLY)

本摘要圖於2019年8月29日擬備，所根據的資料為地政總署於2018年4月10日拍得的航攝照片編號 E040767C  
EXTRACT PLAN PREPARED ON 29.8.2019  
BASED ON AERIAL PHOTO No.  
E040767C TAKEN ON 10.4.2018  
BY LANDS DEPARTMENT

航攝照片 AERIAL PHOTO

擬議臨時公眾私家車停車場 (為期3年)  
元朗新田丈量約份第105約第217號餘段 (部分)  
PROPOSED TEMPORARY PUBLIC VEHICLE PARK  
FOR PRIVATE CAR FOR A PERIOD OF 3 YEARS  
LOT 217 RP (PART) IN D.D.105, SAN TIN, YUEN LONG

規劃署  
PLANNING  
DEPARTMENT



參考編號  
REFERENCE No.  
A/YL-ST/557

圖 PLAN  
A-3





申請地點界線只作識別用 APPLICATION SITE BOUNDARY FOR IDENTIFICATION PURPOSE ONLY

本圖於2019年8月30日擬備，所根據的資料為攝於2019年8月6日的實地照片  
 PLAN PREPARED ON 30.8.2019  
 BASED ON SITE PHOTOS  
 TAKEN ON 6.8.2019

**實地照片 SITE PHOTOS**  
 擬議臨時公眾私家車停車場（為期3年）  
 元朗新田丈量約份第105約第217號餘段（部分）  
 PROPOSED TEMPORARY PUBLIC VEHICLE PARK  
 FOR PRIVATE CAR FOR A PERIOD OF 3 YEARS  
 LOT 217 RP (PART) IN D.D.105, SAN TIN, YUEN LONG

規劃署  
**PLANNING  
 DEPARTMENT**



參考編號  
 REFERENCE No.  
 A/YL-ST/557

圖 PLAN  
 A-4