

Interior view of S/S TR-compartment

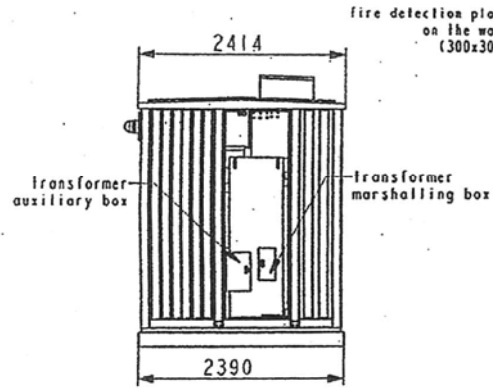

Interior view of S/S HV-compartment

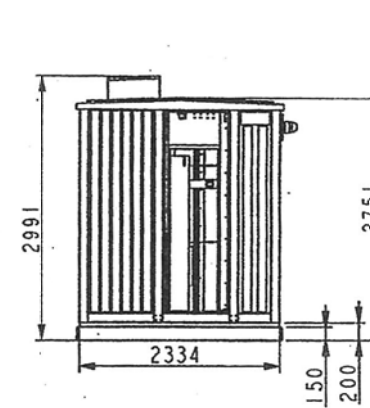

Top view

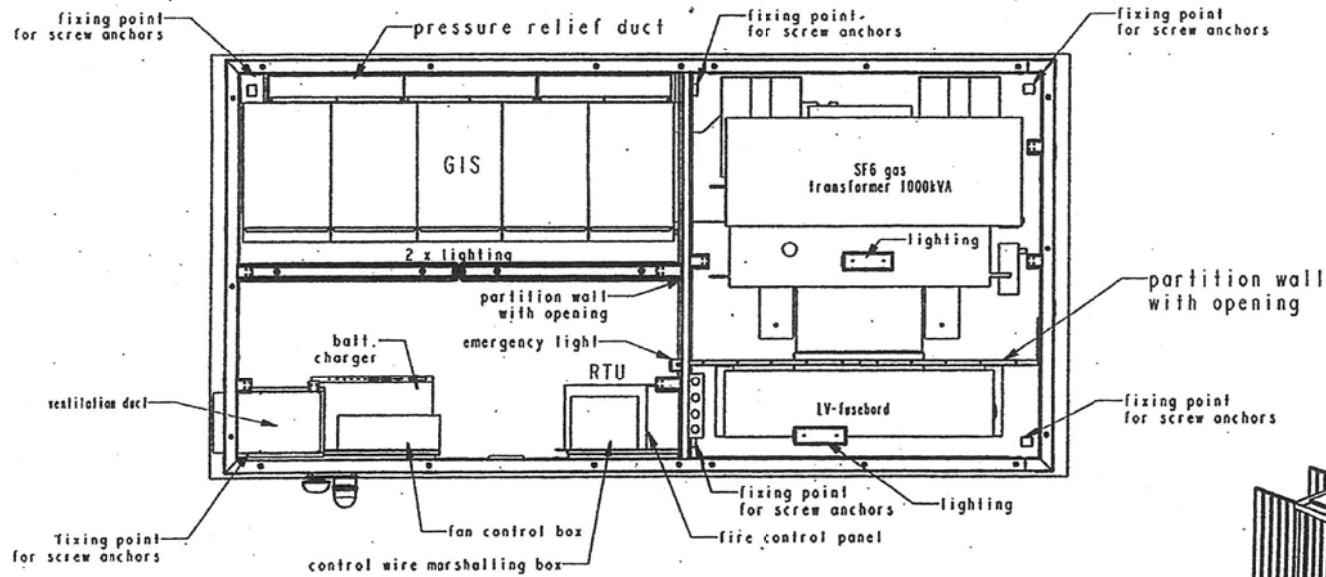

**General Layout Drawing of the Package Substation**

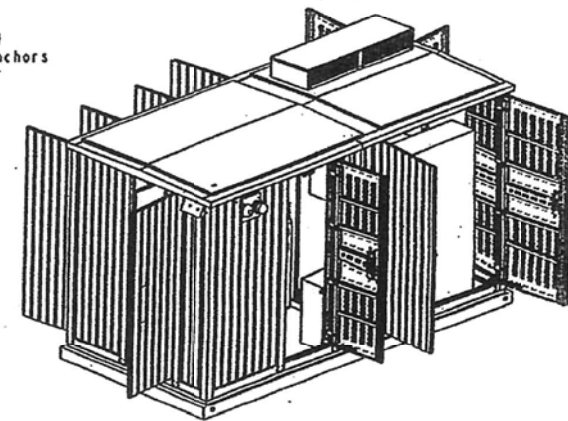

(摘錄自申請人於 15.5.2018 呈交的申請書)  
(Extract from Applicant's  
Submission of 15.5.2018)

參考編號  
REFERENCE No.  
A/YL-KTN/608

繪圖 DRAWING  
A-1

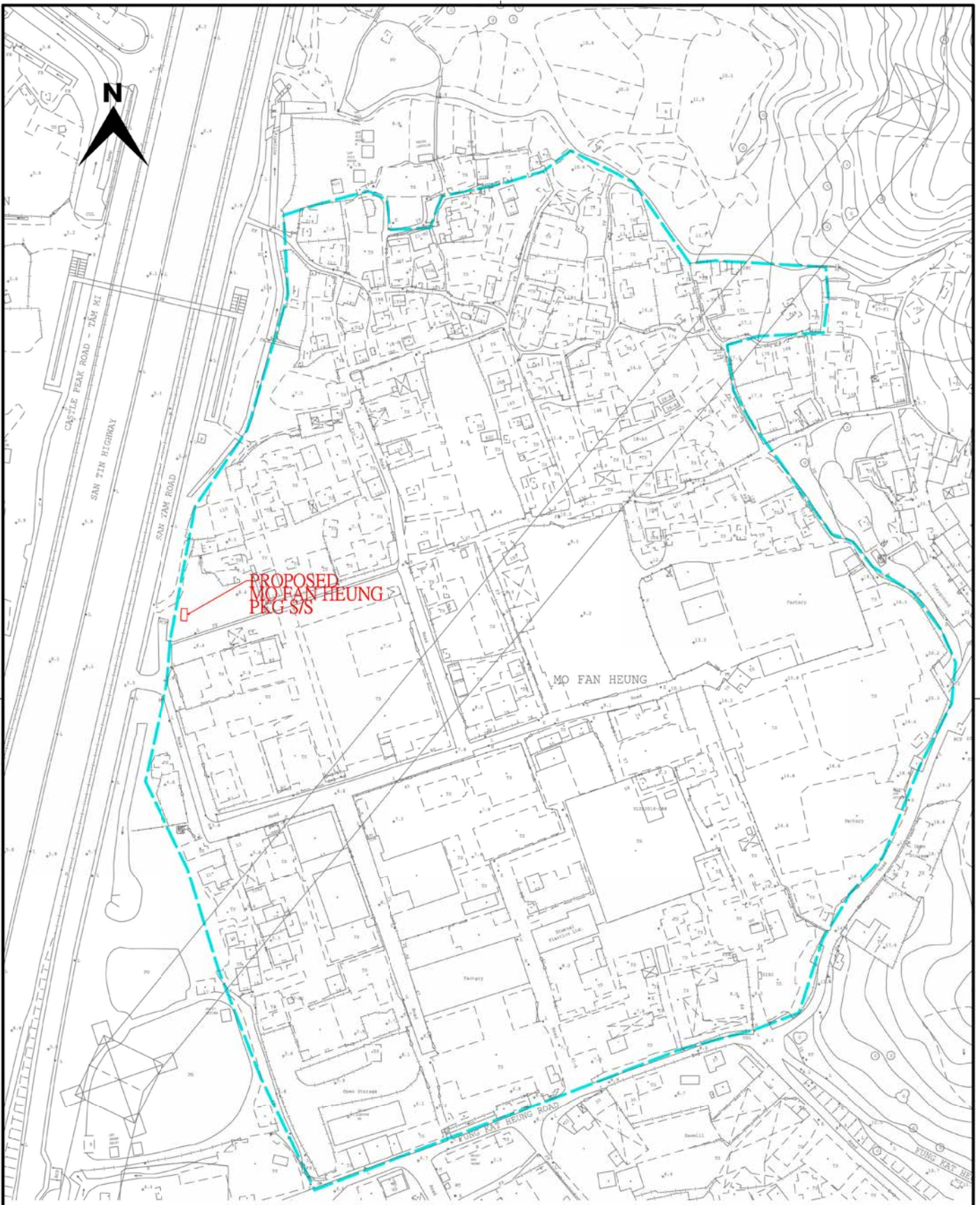

TITLE / LOCATION:			
DRAWN BY:			
SCALE: <del>1:2000</del>	PROJECT NO.:	PROPOSED	CIRCUIT LAYOUT
MAP NO.: 06NE01B 06NE01D		DRAWING NO.:	DATE: 29-JUN-2018

(摘錄自申請人於 29.6.2018 提交的進一步資料)  
 (Extract from Applicant's Further  
 Information Submitted on 29.6.2018)

參考編號  
 REFERENCE No.  
 A/YL-KTN/608

繪圖 DRAWING  
 A-2



要覽圖 KEY PLAN

SCALE 1 : 50 000 比例尺

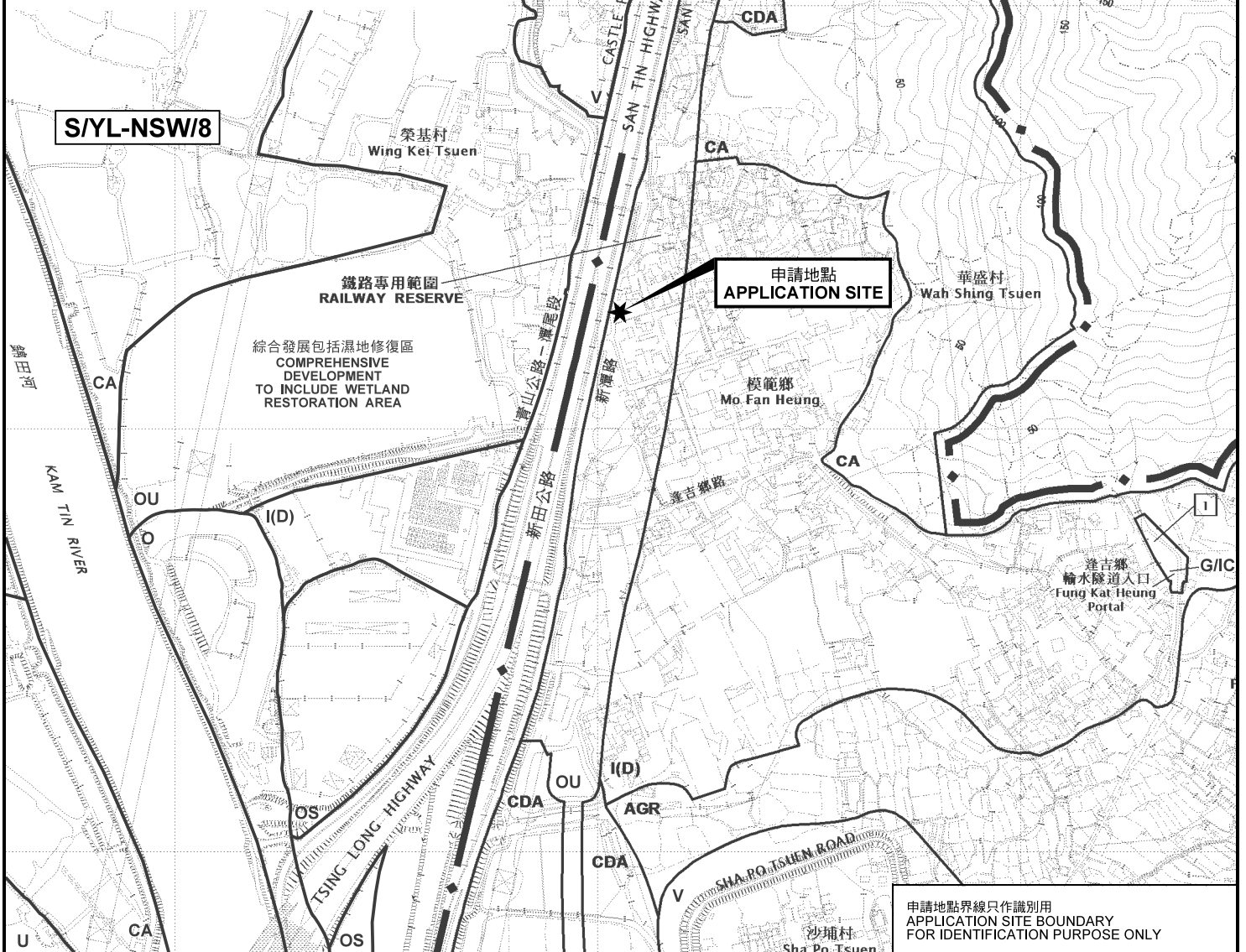

申請地點界線只作識別用  
APPLICATION SITE BOUNDARY  
FOR IDENTIFICATION PURPOSE ONLY

位置圖 LOCATION PLAN

擬議公用設施裝置(組合式變電站)  
元朗錦田模範鄉丈量約份第107約政府土地  
PROPOSED PUBLIC UTILITY INSTALLATION  
(PACKAGE SUBSTATION)  
GOVERNMENT LAND IN D.D. 107, MO FAN HEUNG,  
KAM TIN, YUEN LONG

本摘要圖於2018年6月29日擬備，  
所根據的資料為於2014年12月2日  
核准的分區計劃大綱圖編號 S/YL-KTN/9  
EXTRACT PLAN PREPARED ON 29.6.2018  
BASED ON OUTLINE ZONING PLAN No.  
S/YL-KTN/9 APPROVED ON 2.12.2014

SCALE 1 : 7 500 比例尺  
米 100 0 100 200 300 米  
METRES

規劃署  
PLANNING  
DEPARTMENT



參考編號  
REFERENCE No.  
A/YL-KTN/608

圖 PLAN  
A-1

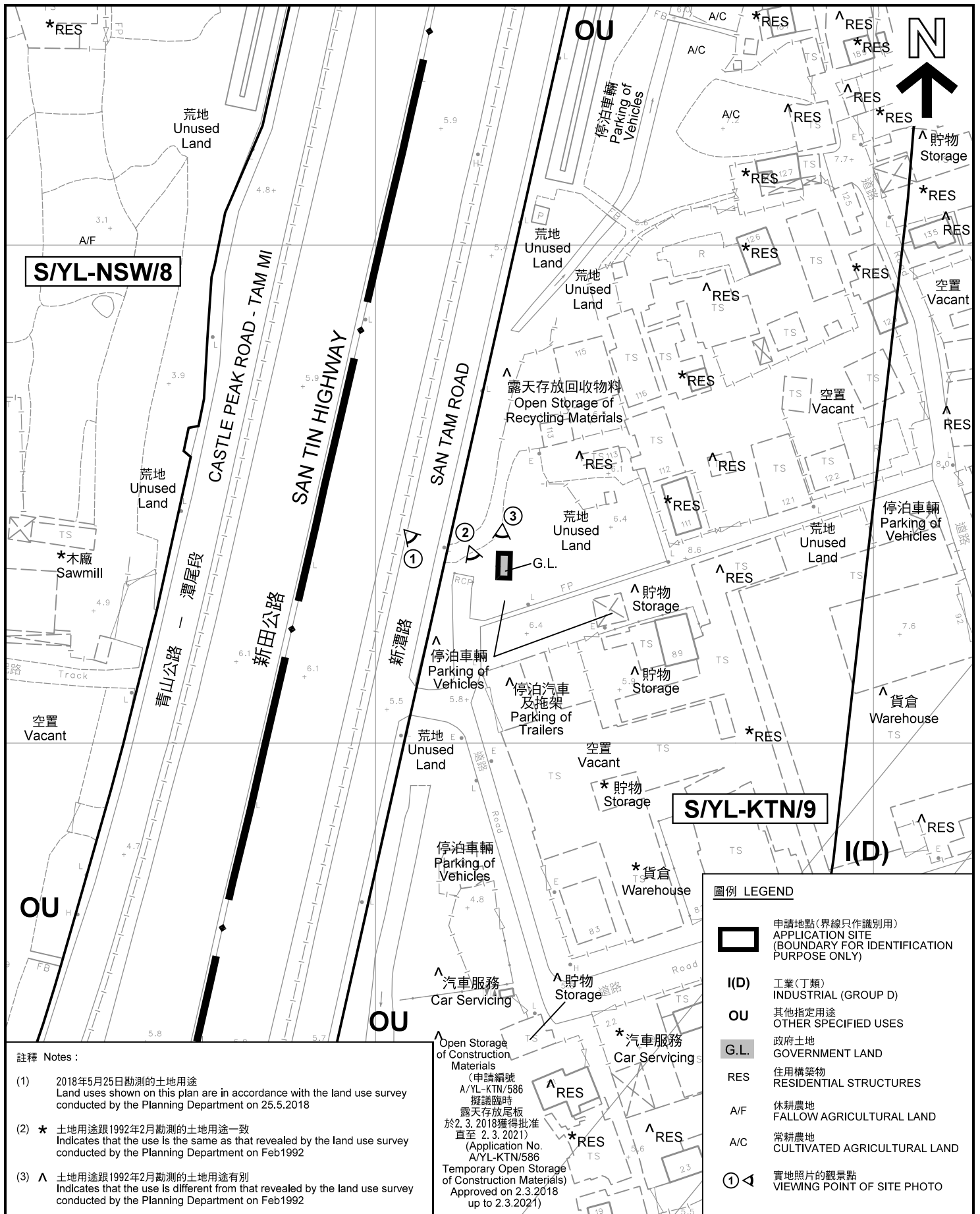

**註釋 Notes :**

- (1) 2018年5月25日勘測的土地用途  
Land uses shown on this plan are in accordance with the land use survey conducted by the Planning Department on 25.5.2018
- (2) \* 土地用途跟1992年2月勘測的土地用途一致  
Indicates that the use is the same as that revealed by the land use survey conducted by the Planning Department on Feb1992
- (3) ^ 土地用途跟1992年2月勘測的土地用途有別  
Indicates that the use is different from that revealed by the land use survey conducted by the Planning Department on Feb1992

Open Storage of Construction Materials  
(申請編號 A/YL-KTN/586 擬議臨時露天存放尾板於2.3.2018獲得批准直至2.3.2021)  
(Application No. A/YL-KTN/586 Temporary Open Storage of Construction Materials) Approved on 2.3.2018 up to 2.3.2021)

**圖例 LEGEND**

- 申請地點(界線只作識別用)  
APPLICATION SITE (BOUNDARY FOR IDENTIFICATION PURPOSE ONLY)
- I(D)** 工業(丁類)  
INDUSTRIAL (GROUP D)
- OU** 其他指定用途  
OTHER SPECIFIED USES
- G.L.** 政府土地  
GOVERNMENT LAND
- RES** 住用構築物  
RESIDENTIAL STRUCTURES
- A/F** 休耕農地  
FALLOW AGRICULTURAL LAND
- A/C** 常耕農地  
CULTIVATED AGRICULTURAL LAND
- 實地照片的觀景點  
VIEWING POINT OF SITE PHOTO

**平面圖 SITE PLAN**

擬議公用設施裝置(組合式變電站)  
元朗錦田模範鄉丈量約第107約政府土地  
PROPOSED PUBLIC UTILITY INSTALLATION  
(PACKAGE SUBSTATION)  
GOVERNMENT LAND IN D.D. 107, MO FAN HEUNG,  
KAM TIN, YUEN LONG

本摘要圖於2018年6月19日擬備, 所根據的資料為測量圖編號 6-NE-1B  
EXTRACT PLAN PREPARED ON 19.6.2018  
BASED ON SURVEY SHEET No. 6-NE-1B

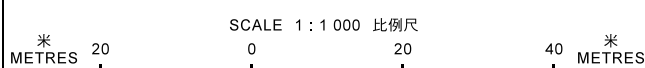

規劃署  
**PLANNING DEPARTMENT**



參考編號  
REFERENCE No.  
**A/YL-KTN/608**

圖 PLAN  
**A-2**

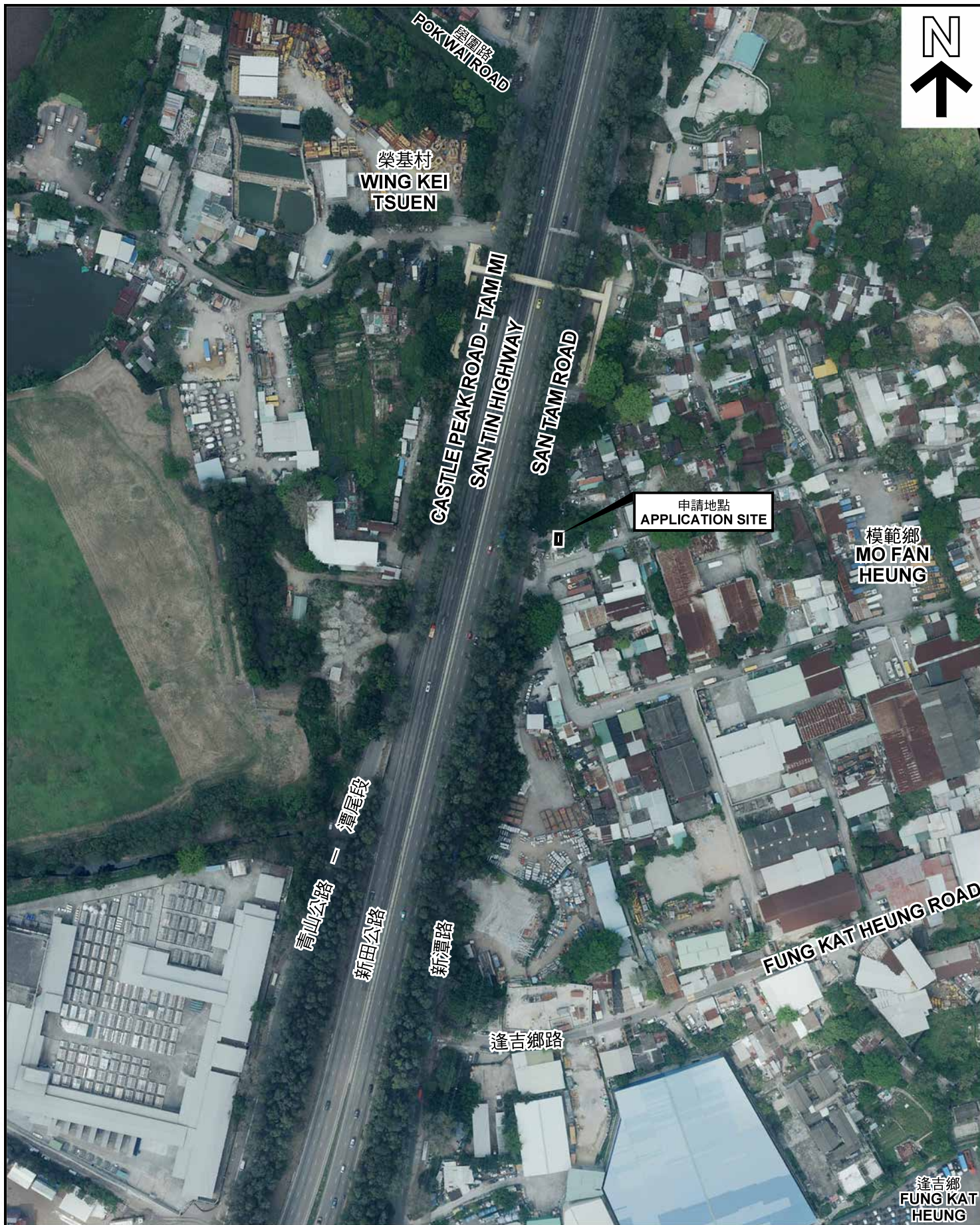

本摘要圖於2018年6月19日擬備，所根據的資料為地政總署於2017年4月4日拍得的航攝照片編號 E020294C  
 EXTRACT PLAN PREPARED ON 19.6.2018  
 BASED ON AERIAL PHOTO No.  
 E020294C TAKEN ON 4.4.2017  
 BY LANDS DEPARTMENT

**航攝照片 AERIAL PHOTO**

擬議公用設施裝置(組合式變電站)  
 元朗錦田模範鄉丈量約份第107約政府土地  
 PROPOSED PUBLIC UTILITY INSTALLATION  
 (PACKAGE SUBSTATION)  
 GOVERNMENT LAND IN D.D. 107, MO FAN HEUNG,  
 KAM TIN, YUEN LONG

規劃署  
 PLANNING  
 DEPARTMENT



參考編號  
 REFERENCE No.  
 A/YL-KTN/608

圖 PLAN  
 A-3



申請地點界線只作識別用 APPLICATION SITE BOUNDARY FOR IDENTIFICATION PURPOSE ONLY

本圖於2018年6月19日擬備，所根據的資料為攝於2018年5月25日的實地照片  
 PLAN PREPARED ON 19.6.2018  
 BASED ON SITE PHOTOS  
 TAKEN ON 25.5.2018

**實地照片 SITE PHOTOS**  
 擬議公用設施裝置(組合式變電站)  
 元朗錦田模範鄉丈量約份第107約政府土地  
 PROPOSED PUBLIC UTILITY INSTALLATION  
 (PACKAGE SUBSTATION)  
 GOVERNMENT LAND IN D.D. 107, MO FAN HEUNG,  
 KAM TIN, YUEN LONG

規 劃 署  
 PLANNING  
 DEPARTMENT



參考編號  
 REFERENCE No.  
 A/YL-KTN/608

圖 PLAN  
 A-4