

地段索引圖 LOT INDEX PLAN

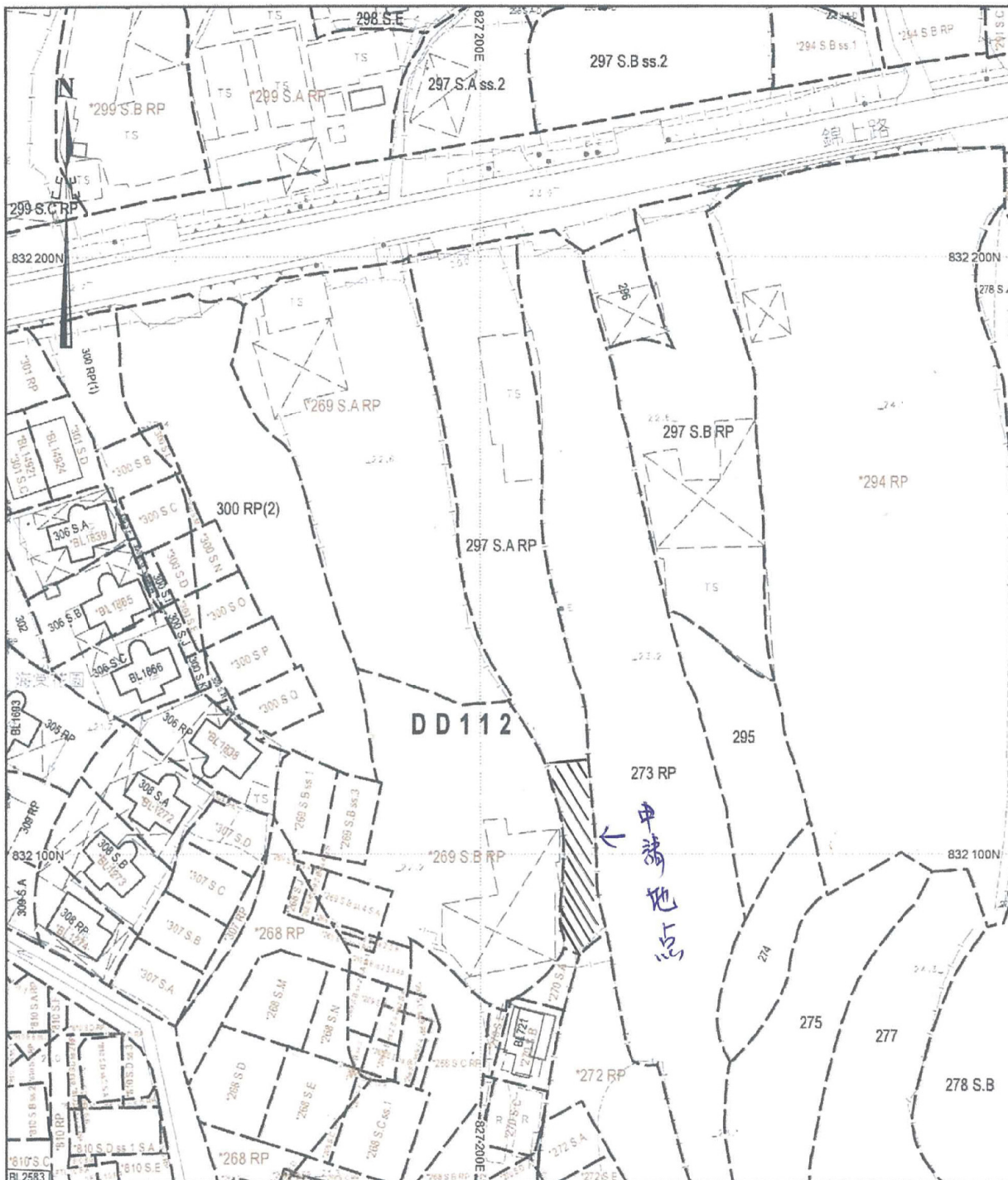

地政總署測繪處 Survey and Mapping Office, Lands Department

比例尺 SCALE 1:1 000

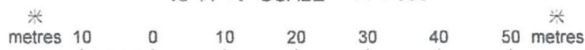

Locality : YUEN LONG

Lot Index Plan No. : YL0388022018

District Survey Office : Yuen Long

Date : 13-Feb-2018

Reference No. : 6-NE-19A

香港特別行政區政府 一 版權所有

© Copyright reserved - Hong Kong SAR Government

SMO-P01 20180213101307 10

免責聲明

本圖則乃地段索引圖的複本，顯示地段界線的大概位置，包括根據政府撥地、臨時政府撥地、短期租約及政府土地租用牌照而臨時佔用土地的位置。臨時佔用土地的情況可憑藉短期通知出現或終止，因此應向有關的分區地政專員核證。本圖則所示的資料必須透過實地測量予以核實。當有更佳或新的地界證據時，地段索引圖可能會被修訂而無須事先通知。

Disclaimer

This plan is a copy of the lot index plan showing the approximate location of lot boundaries, including the temporary occupation of land under Government Land Allocations, Temporary Government Land Allocations, Short Term Tenancies and Government Land Licences. The temporary occupation of land may be created or terminated at short notice and should be confirmed with the District Lands Officer. The information shown on this plan **MUST** be verified by field survey. The lot index plan may be revised without prior notification as better or new boundary evidence becomes available.

(摘錄自申請人於 7.3.2018 呈交的申請書)
(Extract from Applicant's
Submission of 7.3.2018)

參考編號

REFERENCE No.

A/YL-SK/236

繪圖 DRAWING

A-1

地段索引圖 LOT INDEX PLAN

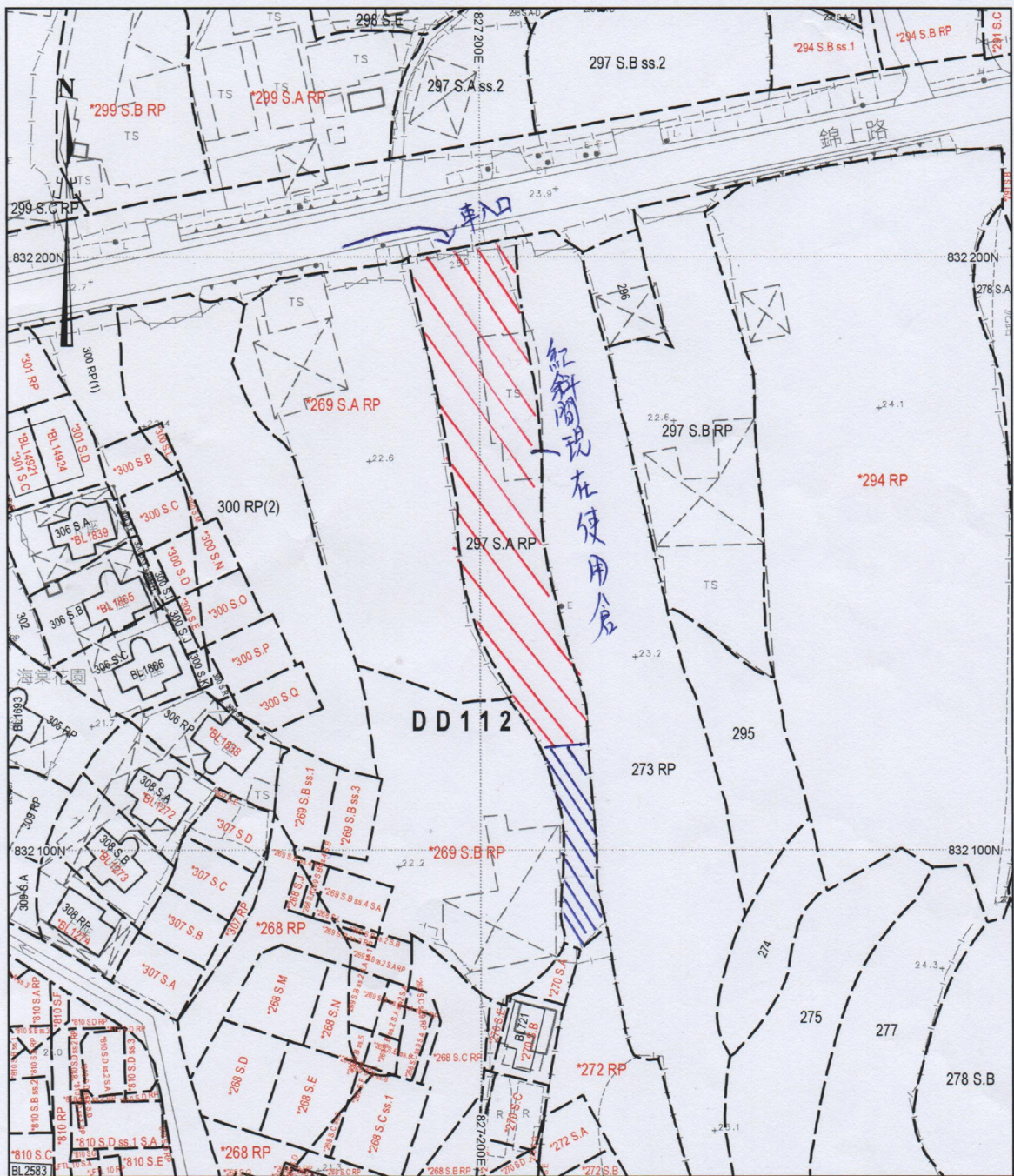

地政總署測繪處 Survey and Mapping Office, Lands Department

比例尺 SCALE 1:1000

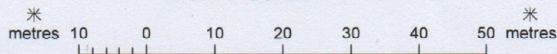

Locality : YUEN LONG
 Lot Index Plan No. : YL0388022018
 District Survey Office : Yuen Long
 Date : 13-Feb-2018
 Reference No. : 6-NE-19A

香港特別行政區政府 — 版權所有
 © Copyright reserved - Hong Kong SAR Government
 SMO-P01 20180213101307 10

免責聲明

本圖則乃地段索引圖的複本，顯示地段界線的大概位置，包括根據政府撥地、臨時政府撥地、短期租約及政府土地租用牌照而臨時佔用土地的位置。臨時佔用土地的情況可憑藉短期通知出現或終止，因此應向有關的分區地政專員核證。本圖則所示的資料必須透過實地測量予以核實。當有更佳或新的地界證據時，地段索引圖可能會被修訂而無須事先通知。

Disclaimer

This plan is a copy of the lot index plan showing the approximate location of lot boundaries, including the temporary occupation of land under Government Land Allocations, Temporary Government Land Allocations, Short Term Tenancies and Government Land Licences. The temporary occupation of land may be created or terminated at short notice and should be confirmed with the District Lands Officer. The information shown on this plan **MUST** be verified by field survey. The lot index plan may be revised without prior notification as better or new boundary evidence becomes available.

(摘錄自申請人於11.4.2018呈交的進一步資料)
 (Extract from Applicant's Further
 Information Submitted on 11.4.2018)

參考編號
 REFERENCE No.
 A/YL-SK/236

繪圖 DRAWING
 A-2

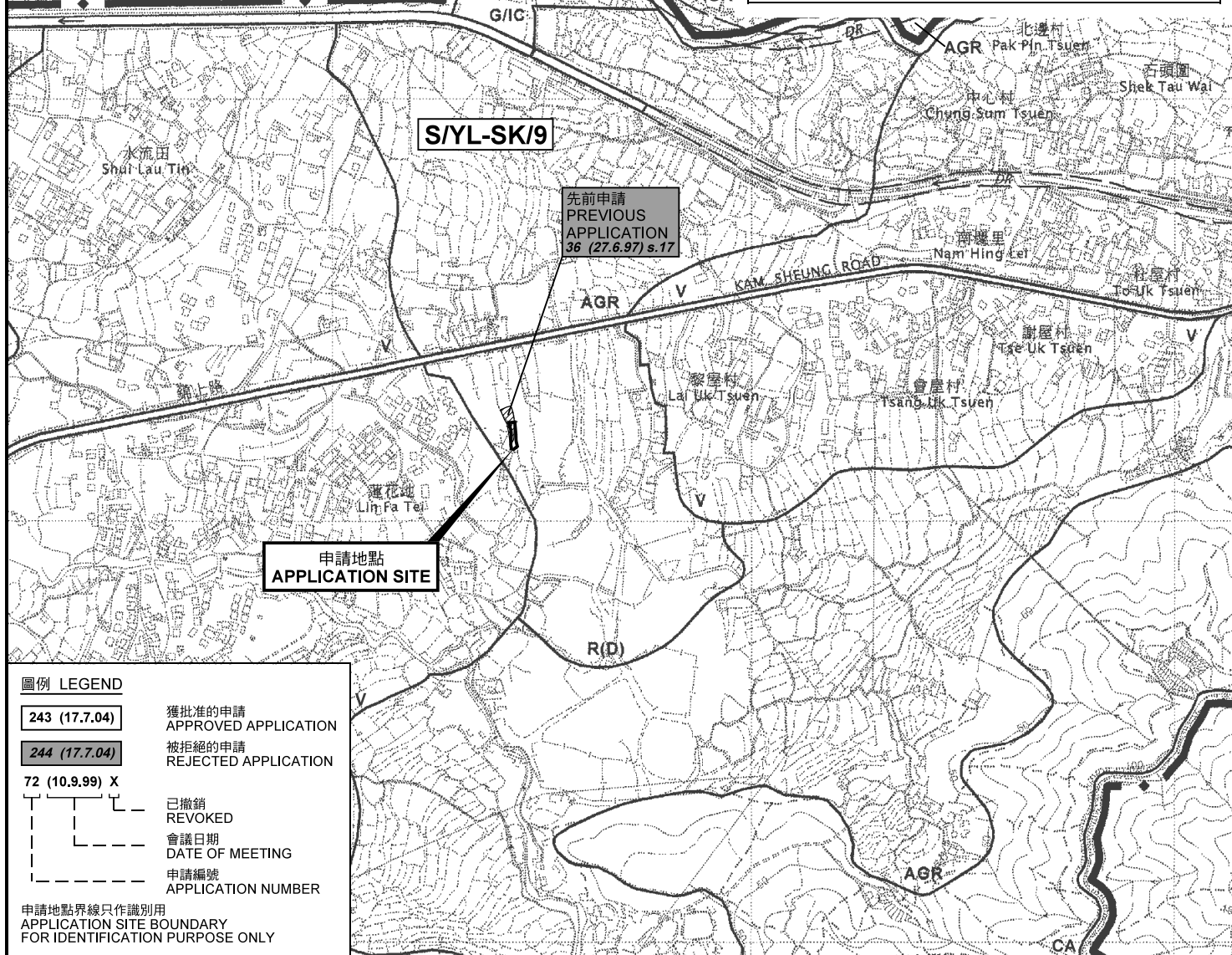

圖例 LEGEND

- 243 (17.7.04)** 獲批准的申請
APPROVED APPLICATION
- 244 (17.7.04)** 被拒絕的申請
REJECTED APPLICATION
- 72 (10.9.99) X** 已撤銷
REVOKED
- 會議日期
DATE OF MEETING
- 申請編號
APPLICATION NUMBER

申請地點界線只作識別用
APPLICATION SITE BOUNDARY
FOR IDENTIFICATION PURPOSE ONLY

位置圖 LOCATION PLAN

擬議臨時露天存放機械（為期3年）
元朗錦上路丈量約份第112約地段第297號A分段餘段（部分）
PROPOSED TEMPORARY OPEN STORAGE OF MACHINERIES
FOR A PERIOD OF 3 YEARS
LOT 297 S.A RP (PART) IN D.D. 112,
KAM SHEUNG ROAD, YUEN LONG

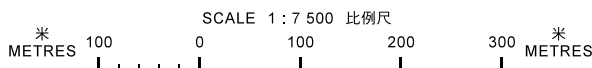

**規劃署
PLANNING
DEPARTMENT**



參考編號
REFERENCE No.
A/YL-SK/236

**圖 PLAN
A-1**

本摘要圖於2018年4月18日擬備，
所根據的資料為於2006年10月17日
核准的分區計劃大綱圖編號 S/YL-SK/9
EXTRACT PLAN PREPARED ON 18.4.2018
BASED ON OUTLINE ZONING PLAN No.
S/YL-SK/9 APPROVED ON 17.10.2006

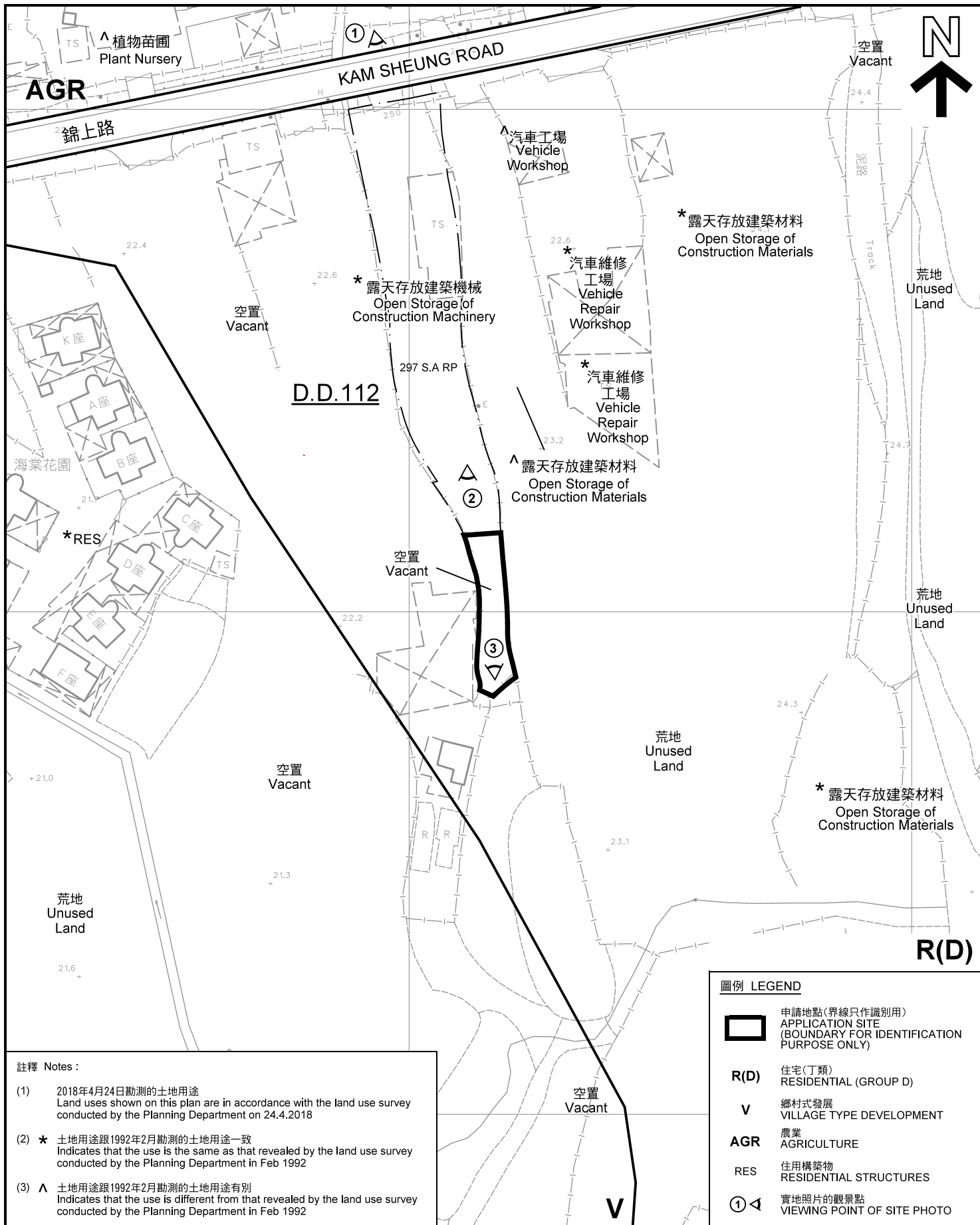

註釋 Notes:

- (1) 2018年4月24日勘測的土地用途
Land uses shown on this plan are in accordance with the land use survey conducted by the Planning Department on 24.4.2018
- (2) * 土地用途跟1992年2月勘測的土地用途一致
Indicates that the use is the same as that revealed by the land use survey conducted by the Planning Department in Feb 1992
- (3) ^ 土地用途跟1992年2月勘測的土地用途有別
Indicates that the use is different from that revealed by the land use survey conducted by the Planning Department in Feb 1992

圖例 LEGEND

- 申請地點(界線只作識別用)
APPLICATION SITE
(BOUNDARY FOR IDENTIFICATION PURPOSE ONLY)
- R(D)** 住宅(丁類)
RESIDENTIAL (GROUP D)
- V** 鄉村式發展
VILLAGE TYPE DEVELOPMENT
- AGR** 農業
AGRICULTURE
- RES** 住用構築物
RESIDENTIAL STRUCTURES
- ①△ 實地照片的觀景點
VIEWING POINT OF SITE PHOTO

平面圖 SITE PLAN

擬議臨時露天存放機械 (為期3年)
元朗錦上路丈量約份第112約地段第297號A分段餘段 (部分)
PROPOSED TEMPORARY OPEN STORAGE OF MACHINERIES
FOR A PERIOD OF 3 YEARS
LOT 297 S.A RP (PART) IN D.D. 112,
KAM SHEUNG ROAD, YUEN LONG

本摘要圖於2018年4月25日擬備, 所根據的資料為測量圖編號 6-NE-19A
EXTRACT PLAN PREPARED ON 25.4.2018
BASED ON SURVEY SHEET No.
6-NE-19A

規劃署
PLANNING
DEPARTMENT



參考編號
REFERENCE No.
A/YL-SK/236

圖 PLAN
A-2

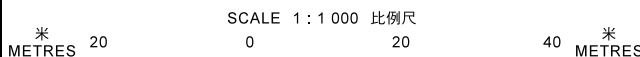



錦福豪園
Kam Fuk
Garden

錦上華巒
Lotus Hill

錦上路

蓮花地
LIN FA TEI

華苑
WAH YUEN

KAM SHEUNG ROAD



圖例 LEGEND



申請地點(界線只作識別用)
APPLICATION SITE
(BOUNDARY FOR IDENTIFICATION
PURPOSE ONLY)

本摘要圖於2018年4月6日擬備，所根據的資料為地政總署於2017年4月16日拍得的航攝照片編號 E021403C
EXTRACT PLAN PREPARED ON 6.4.2018
BASED ON AERIAL PHOTO No.
E021403C TAKEN ON 16.4.2017
BY LANDS DEPARTMENT

航攝照片 AERIAL PHOTO

擬議臨時露天存放機械(為期3年)
元朗錦上路丈量約份第112約地段第297號A分段餘段(部分)
PROPOSED TEMPORARY OPEN STORAGE OF MACHINERIES
FOR A PERIOD OF 3 YEARS
LOT 297 S.A RP (PART) IN D.D. 112,
KAM SHEUNG ROAD, YUEN LONG

規劃署
PLANNING
DEPARTMENT



參考編號
REFERENCE No.
A/YL-SK/236

圖 PLAN
A-3



申請地點界線只作識別用 APPLICATION SITE BOUNDARY FOR IDENTIFICATION PURPOSE ONLY

實地照片 SITE PHOTOS

擬議臨時露天存放機械 (為期3年)
 元朗錦上路丈量約份第112約地段第297號A分段餘段 (部分)
 PROPOSED TEMPORARY OPEN STORAGE OF MACHINERIES
 FOR A PERIOD OF 3 YEARS
 LOT 297 S.A RP (PART) IN D.D. 112,
 KAM SHEUNG ROAD, YUEN LONG

規劃署
 PLANNING
 DEPARTMENT



參考編號
 REFERENCE No.
 A/YL-SK/236

圖 PLAN
 A-4

本圖於2018年4月12日擬備，所根據的資料為攝於2018年3月16日的實地照片
 PLAN PREPARED ON 12.4.2018
 BASED ON SITE PHOTOS
 TAKEN ON 16.3.2018