

**Relevant Extract of Town Planning Board Guidelines for  
Application for Open Storage and Port Back-up Uses  
(TPB PG-No.13E)**

1. On 17.10.2008, the Town Planning Board Guidelines for Application for Open Storage and Port Back-up Uses under Section 16 of the Town Planning Ordinance (TPB PG-No. 13E) were promulgated by the Town Planning Board, which set out the following criteria for the various categories of area:
  - (a) Category 1 areas: favourable consideration will normally be given to applications within these areas, subject to no major adverse departmental comments and local objections, or the concerns of the departments and local residents can be addressed through the implementation of approval conditions. Technical assessments should be submitted if the proposed uses may cause significant environmental and traffic concerns;
  - (b) Category 2 areas: planning permission could be granted on a temporary basis up to a maximum period of 3 years, subject to no adverse departmental comments and local objections, or the concerns of the departments and local residents can be addressed through the implementation of approval conditions. Technical assessments, where appropriate, should be submitted to demonstrate that the proposed uses would not have adverse drainage, traffic, visual, landscaping and environmental impacts on the surrounding areas;
  - (c) Category 3 areas: applications would normally not be favourably considered unless the applications are on sites with previous planning approvals. Sympathetic consideration may be given if the applicants have demonstrated genuine efforts in compliance with approval conditions of the previous planning applications and included in the fresh applications relevant technical assessments/proposals to demonstrate that the proposed uses would not generate adverse drainage, traffic, visual, landscaping and environmental impacts on the surrounding areas. Planning permission could be granted on a temporary basis up to a maximum period of 3 years, subject to no adverse departmental comments and local objections, or the concerns of the departments and local residents can be addressed through the implementation of approval conditions; and
  - (d) Category 4 areas: applications would normally be rejected except under exceptional circumstances. For applications on sites with previous planning approvals, and subject to no adverse departmental comments and local objections, sympathetic consideration may be given if the applicants have demonstrated genuine efforts in compliance with approval conditions of the previous planning applications and included in the applications relevant technical assessments/proposals to demonstrate that the proposed uses would not generate adverse drainage, traffic, visual, landscaping and environmental impacts on the

surrounding areas. The intention is however to encourage the phasing out of such non-conforming uses as early as possible. A maximum period of 2 years may be allowed upon renewal of planning permission for an applicant to identify suitable sites for relocation. No further renewal of approval will be given unless under very exceptional circumstances and each application for renewal of approval will be assessed on its individual merits.

2. In assessing applications for open storage and port back-up uses, the other major relevant assessment criteria are also summarized as follows:

- (a) there will be a general presumption against development on sites of less than 1,000 m<sup>2</sup> for open storage uses and 2,000 m<sup>2</sup> for port back-up uses in rural areas, other than sites located in major corridors, industrial/godown/workshop areas, quarrying activities or where it is demonstrated that optimum use is made of the site. This is to prevent the further proliferation of small sites in rural areas, minimizing sprawl over countryside areas and reducing travel trips;
- (b) port back-up sites and those types of open storage uses generating adverse noise, air pollution and visual intrusion and frequent heavy vehicle traffic should not be located adjacent to sensitive receivers such as residential dwellings, hospitals, schools and other community facilities;
- (c) port back-up uses are major generators of traffic, with container trailer/tractor parks generating the highest traffic per unit area. In general, port back-up sites should have good access to the strategic road network, or be accessed by means of purpose built roads;
- (d) adequate screening of the sites through landscaping and/or fencing should be provided where sites are located adjacent to public roads or are visible from surrounding residential areas;
- (e) there is a general presumption against conversion of agricultural land and fish ponds to other uses on an ad hoc basis, particularly in flood prone areas or sites which would obstruct natural drainage channels and overland flow; and
- (f) for applications involving sites with previous planning approvals, should there be no evidence to demonstrate that the applicants have made any genuine effort to comply with the approval conditions of the previous planning applications, planning permission may be refused, or a shorter compliance period for the approval conditions may be imposed, notwithstanding other criteria set out in the Guidelines are complied with.

Previous s.16 Application covering the Application Site

Rejected Application

	<u>Application No.</u>	<u>Proposed Use(s)</u>	<u>Date of Consideration (RNTPC/TPB)</u>	<u>Rejection Reasons</u>
1	A/YL-SK/36	Temporary open storage of machinery for a period of 12 months	27.6.1997 [on review]	(a), (b), (c), (d)

Rejection Reasons

- (a) Not in line with the planning intention of the "R(D)" zone
- (b) No strong planning justification in the submission for a departure from the planning intention
- (c) The proposed development is not compatible with the surrounding rural area and the village settlement
- (d) Approval of the application would set an undesirable precedent for other similar applications and the cumulative effect of which would further degrade the environment of the area

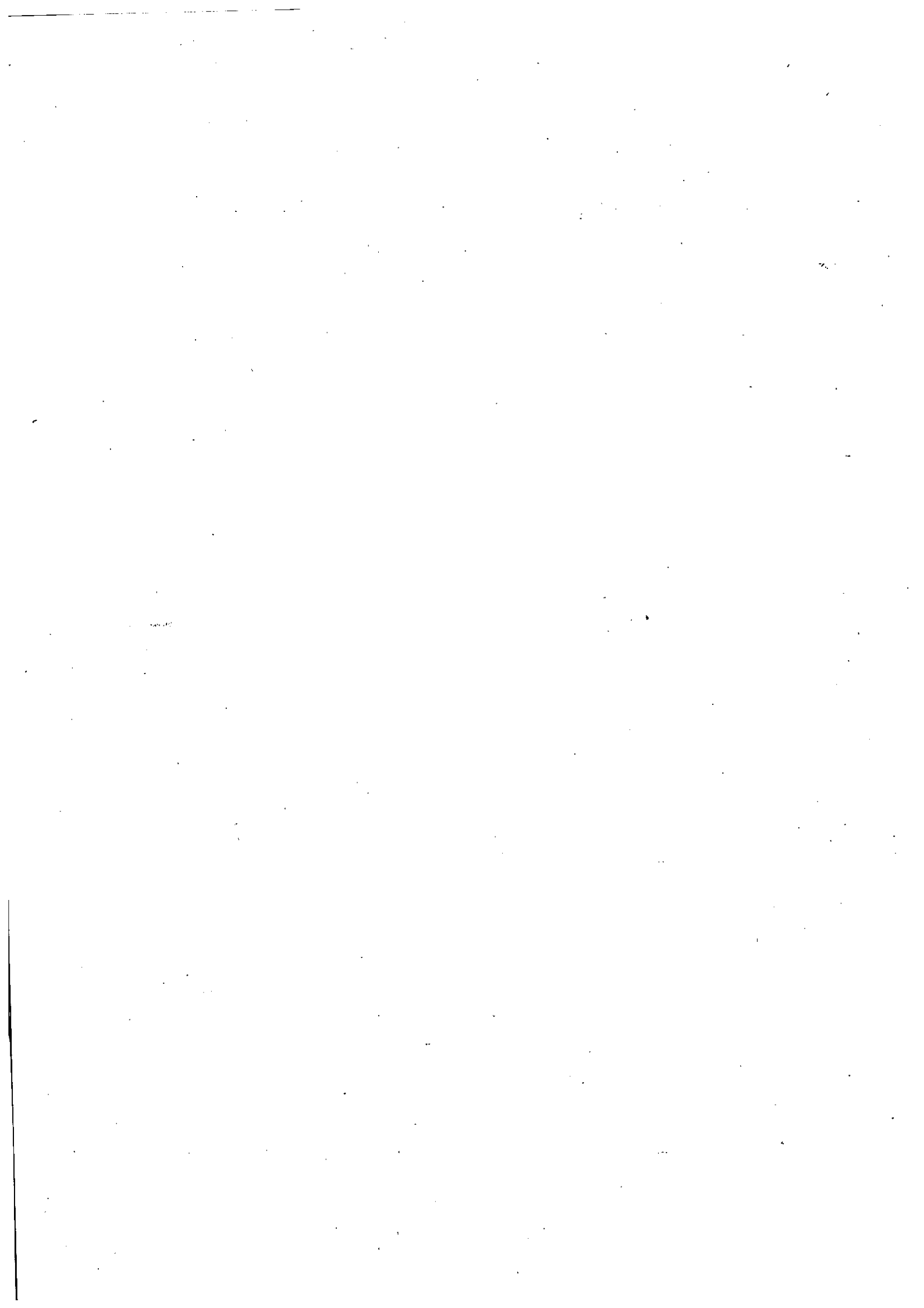

**Detailed comment of CTP/UD&L, PlanD**

- (i) Noting three existing trees within the Site are heavily pruned, applicant is reminded that extensive tree pruning is a malpractice for tree maintenance which could weaken tree health and increase risk of fungal infection at the cuts. Applicant should closely monitor conditions of those trees and seek advice from recognized person when necessary.
  
- (ii) Given the limited space within the Site for tree planting and noting there is existing climber growth along the eastern boundary, landscape treatment, i.e. vertical greening of climber species should be provided for better greening effect within the Site.

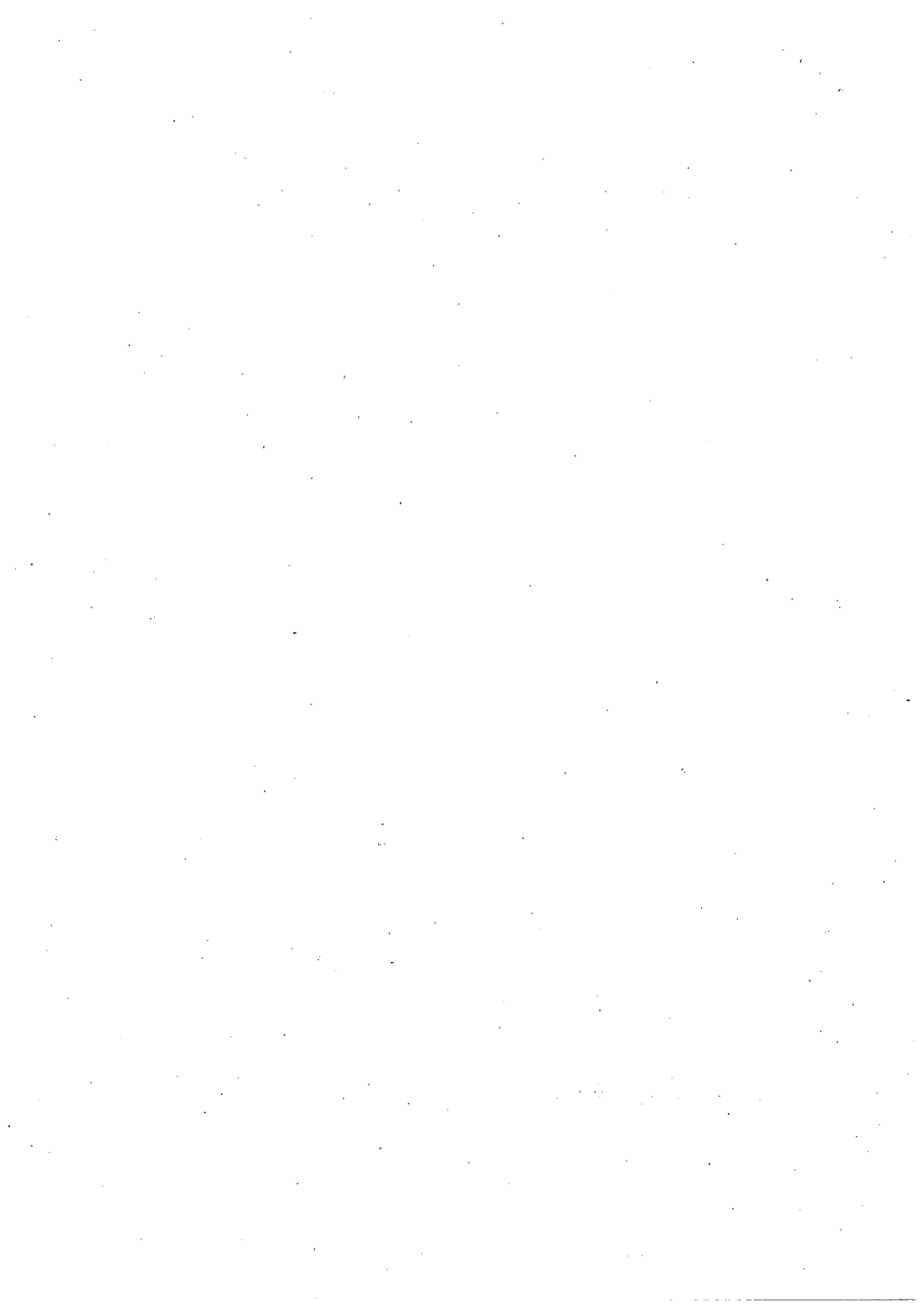

Good Practice Guidelines for Open Storage Sites

Good Practice Guidelines for Open Storage Sites

		Internal access for fire appliances	Lot boundaries (clear width)	Distance between storage cluster and temporary structure	Cluster size	Storage height
1.	Open Storage of Containers		2m	4.5m		
2.	Open Storage of non-combustibles or limited combustibles	4.5m	2m	4.5m		
3.	Open Storage of combustibles	4.5m	2m	4.5m	40m x 40m	3m

Remarks: Smoking and naked flame activities shall not be allowed within the open storage/recycling site.





**Advisory clauses**

- (a) note DLO/YL's comments that the Site comprises an Old Schedule Agricultural Lot held under the Block Government Lease which contains the restriction that no structures are allowed to be erected without the prior approval of the Government. Lot 297 S.A RP (Portion) in D.D. 112 is covered by a STW No. 2223 to permit structures erected thereon for the purpose of "storage of machinery". The Site is accessible to Kam Sheung Road via Government land (GL). His office provides no maintenance work for the GL involved and does not guarantee any right-of-way to the Site. The Site falls within Shek Kong Airfield Height Restriction Area (SKAHRA). The height of the proposed structures shall not exceed the relevant airfield height limited within SKAHRA. The STW holder(s) will need to apply to his office for modification of the STW conditions to regularized any irregularities (if any) on Site. Such application(s) will be considered by LandsD acting in the capacity as the landlord or lessor at its sole discretion and there is no guarantee that such application(s) will be approved. If such application(s) is approved, it will be subject to such terms and conditions, including among others the payment of premium or fee, as may be imposed by the LandsD;
- (b) to adopt environmental mitigation measures as set out in the latest "Code of Practice on Handling the Environmental Aspects of Temporary Uses and Open Storage Sites" issued by DEP;
- (c) note CTP/UD&L, PlanD's comments that three existing trees within the Site are heavily pruned, the applicant is reminded that extensive tree pruning is a malpractice for tree maintenance which could weaken tree health and increase risk of fungal infection at the cuts. The applicant should closely monitor conditions of those trees and seek advice from recognized person when necessary. Given the limited space within the Site for tree planting and noting there is existing climber growth along the eastern boundary, landscape treatment, i.e. vertical greening of climber species should be provided for better greening effect within the Site;
- (d) note D of FS's comments that in consideration of the design/nature of the proposed structures, FSIs are anticipated to be required. Therefore, the applicant is advised to submit relevant layout plans incorporated with the proposed FSIs to his department for approval. The layout plans should be drawn to scale and depicted with dimensions and nature of occupancy. The location of where the proposed FSIs to be installed should be clearly marked on the layout plans. Also, good practice guidelines for open storage at **Appendix V** of this RNTPC paper should be adhered to. Moreover, to address the

condition on provision of fire extinguisher(s), the applicant should submit a valid fire certificate (FS 251) to his department for approval. The applicant is reminded that if the proposed structure(s) is required to comply with the BO (Cap. 123), detailed fire service requirements will be formulated upon receipt of formal submission of general building plans; and

- (e) note DEMS's comments that in the interests of public safety and ensuring the continuity of electricity supply, the parties concerned with planning, designing, organizing and supervising any activity near the underground cable or overhead line under the application should approach the electricity supplier (i.e. CLP Power) for the requisition of cable plans (and overhead line alignment drawings, where applicable) to find out whether there is any underground cable and/or overhead line within and/or in the vicinity of the Site. They should also be reminded to observe the Electricity Supply Lines (Protection) Regulation and the "Code of Practice on Working near Electricity Supply Lines" established under the Regulation when carrying out works in the vicinity of the electricity supply lines.