

ITEM 1 (82M)

LEGEND :

- |  |  |  |  |
|--|--|--|--|
|  | PROPOSED TRENCH FOR LAYING / RECOVERING CABLE            |  | EXISTING OVERHEAD LINE & POLE                    |
|  | PROPOSED TRENCH FOR LAYING DUCTS                         |  | PROPOSED 11kV, L.V., OHL, OF STEEL / WOODEN POLE |
|  | PROPOSED CABLE THROUGH EXISTING DUCTS                    |  | OVERHEAD LINE & POLE TO BE REMOVED               |
|  | EXISTING PILLAR  |  | PROPOSED TREE TRIMMING / CUTTING                 |
|  | PROPOSED PILLAR 1.8M x 0.6M x 0.75M / CUTOUT BOX         |  | EXISTING POLE MOUNTED TRANSFORMER                |
|  | EXCAVATION FOR JOINTING / REPAIRING / INSPECTING CABLE   |  | PROPOSED POLE MOUNTED TRANSFORMER                |
|  | PROPOSED 5.0M(L) x 2.39M(W) x 3.0M(H) PACKAGE SUBSTATION |  | PROPOSED STAY / STAY POLE                        |



TITLE : LV CABLE LAYING  
AT SHEUNG SZE WAN  
NEAR LOT50RP & 53RP  
SAI KUNG

SCALE :	DRAWN : H.Y. WONG
DATE : 05-05-2013	CHECKED : C.H. CHUI
REGION : WE	O.C. : SK
E/O NO :	

MAP NO : 12NW22D, 12NW23C
PROJECT REF. : SK2016-0051
PLAN REF. : WESK2016-0051-01

Map data reproduced with permission of the Director of Lands, (C) Hong Kong

(資料來源 : 由申請人提供的位置圖)  
(Source : Location Plan supplied by the Applicant)

參考編號 REFERENCE No. A/SK-CWBS/30	繪圖 DRAWING A-1
---------------------------------------	----------------------

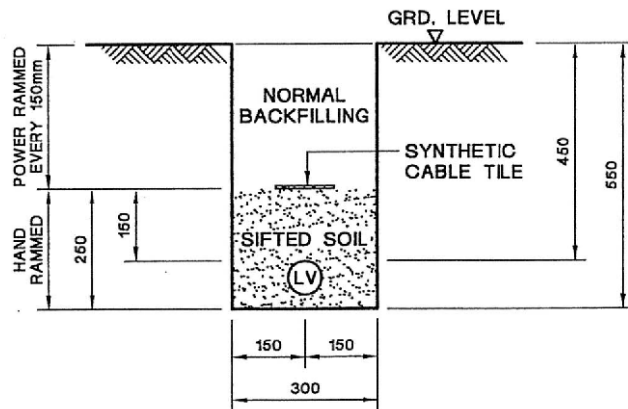

**TYPICAL CABLE TRENCH FOR SINGLE LV CABLE**

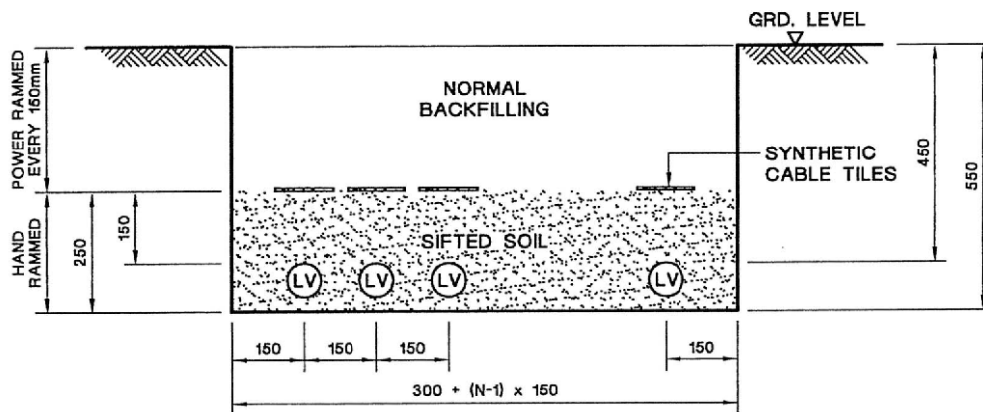

**TYPICAL CABLE TRENCH FOR MULTIPLE LV CABLES**

**LEGEND :**

- (LV) LV CABLE
- N NUMBER OF CABLE CIRCUITS

**NOTES:**

1. ALL SOIL BACKFILLING BENEATH CABLE TILES SHALL BE SIFTED THROUGH 12mm WIRE MESH.
2. ALL DIMENSIONS ARE IN mm.

C GENERAL REVISION	B GENERAL REVISION	A SYNTHETIC CABLE TILE SPECIFIED
	REVS. 16-2-04 18-6-07 28-6-07	A B C D E F G H J K L
	INITIAL C.Y.IP W.BLEE Y.KMAN	
TITLE :		
TYPICAL LV CABLE TRENCH		
DRAWN: S.C.T.	DATE: 15 Aug., 2003	
CHECKED: K. K. LEUNG	APPROVED: W. B. LEE	
SCALE:	SHEET(S) IN SET: 1	PROJECT NO. CONTRACT NO.
<b>ASSET MANAGEMENT</b> DRG. NO. T GEN 25500 D E 33 0002 01 C A		

ALL RIGHTS RESERVED AND REPRODUCTION IN ANY FORM MUST BE APPROVED BY CLP POWER

(資料來源 : 由申請人提供的剖視圖)  
(Source : Section Plan supplied by the Applicant)

參考編號 REFERENCE No. <b>A/SK-CWBS/30</b>	繪圖 DRAWING <b>A-2</b>
--	-----------------------------

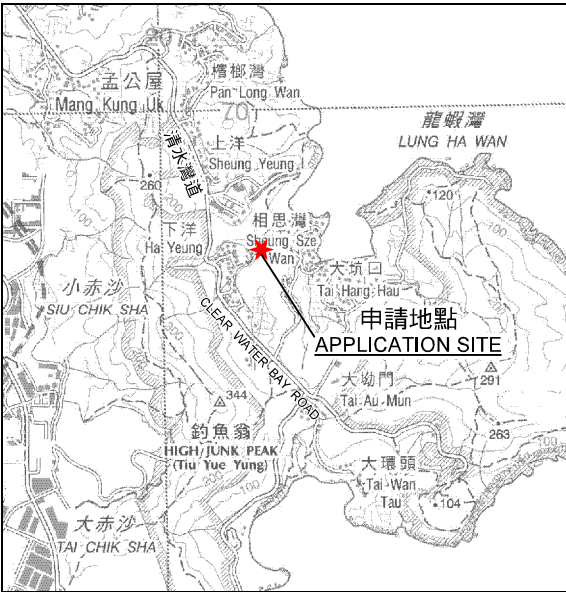
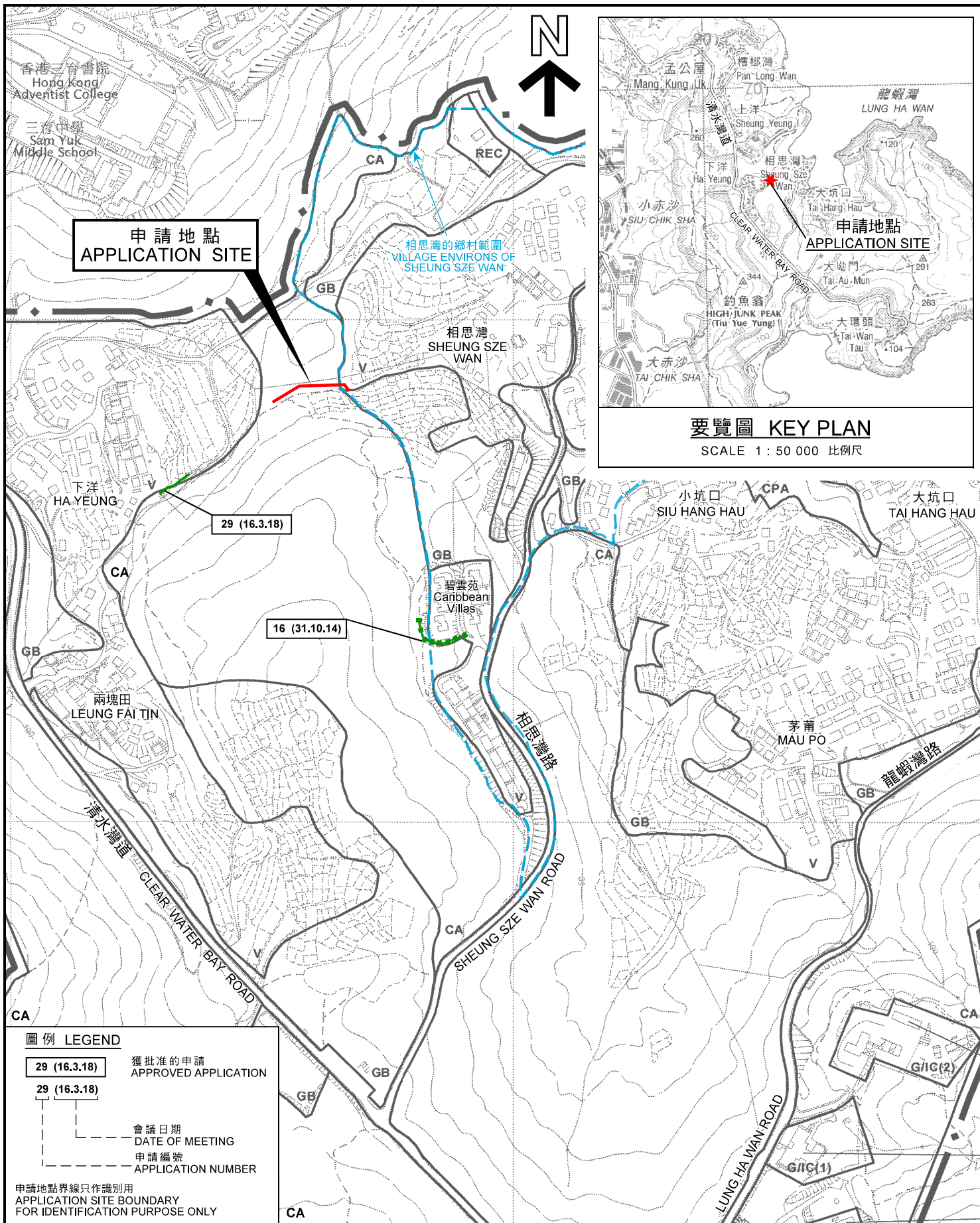

要覽圖 KEY PLAN

SCALE 1 : 50 000 比例尺

**圖例 LEGEND**

**29 (16.3.18)** 獲批准的申請 APPROVED APPLICATION

**29 (16.3.18)** 會議日期 DATE OF MEETING

申請編號 APPLICATION NUMBER

申請地點界線只作識別用  
APPLICATION SITE BOUNDARY  
FOR IDENTIFICATION PURPOSE ONLY

**位置圖 LOCATION PLAN**

擬議公用事業設施裝置（地底電纜）和挖土及填土工程  
西貢相思灣丈量約份第 2 2 5 約政府土地  
PROPOSED PUBLIC UTILITY INSTALLATION  
(UNDERGROUND CABLES) AND EXCAVATION AND FILLING OF LAND  
GOVERNMENT LAND IN D.D. 225,  
SHEUNG SZE WAN, SAI KUNG

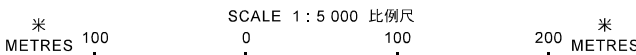

規劃署  
**PLANNING  
DEPARTMENT**



參考編號  
REFERENCE No.  
A/SK-CWBS/30

圖 PLAN  
A-1

本摘要圖於2018年5月30日擬備，  
所根據的資料為於2006年5月30日  
核准的分區計劃大綱圖編號S/SK-CWBS/2  
EXTRACT PLAN PREPARED ON 30.5.2018  
BASED ON OUTLINE ZONING PLAN No.  
S/SK-CWBS/2 APPROVED ON 30.5.2006

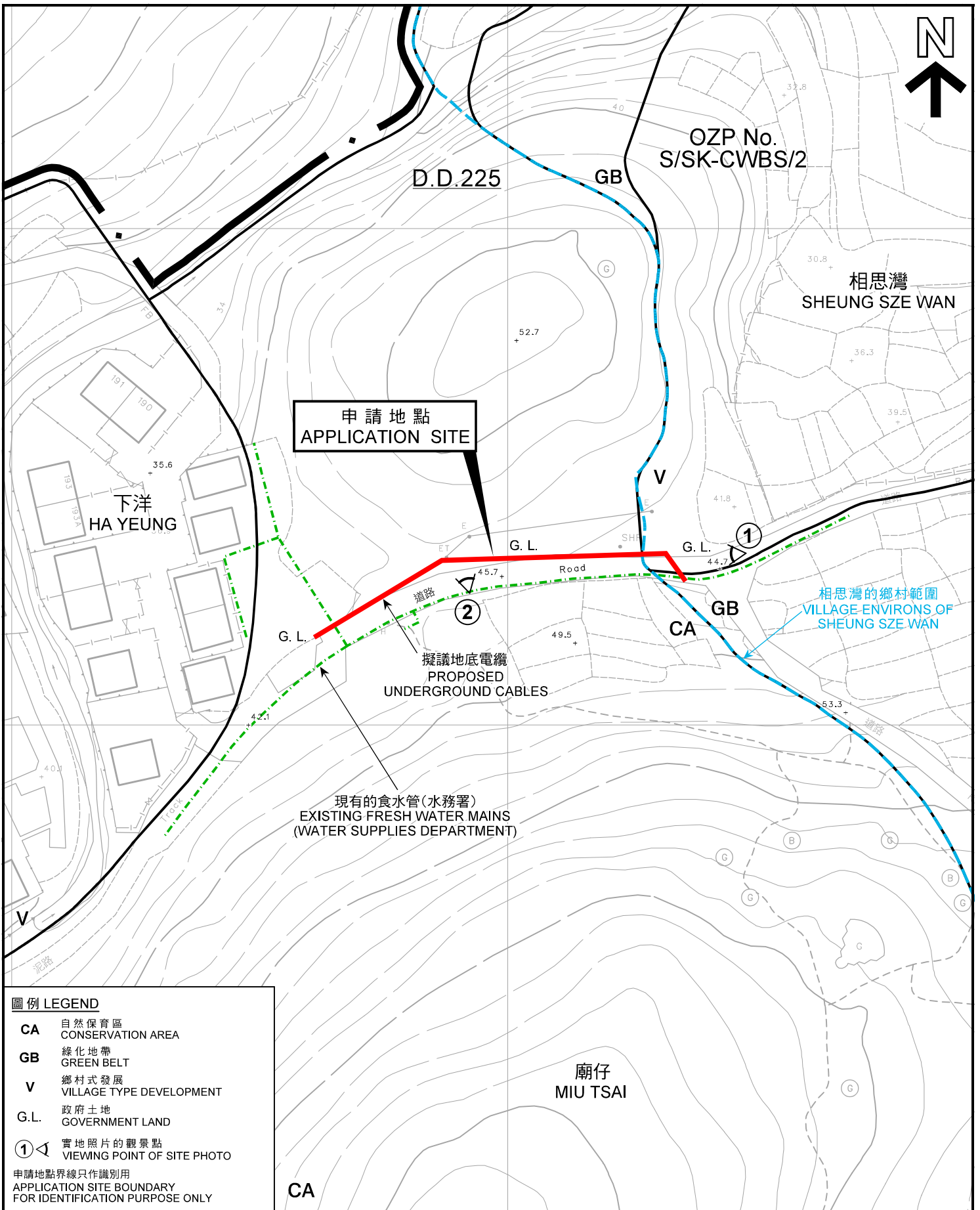

圖例 LEGEND	
CA	自然保育區 CONSERVATION AREA
GB	綠化地帶 GREEN BELT
V	鄉村式發展 VILLAGE TYPE DEVELOPMENT
G.L.	政府土地 GOVERNMENT LAND
①	實地照片的觀景點 VIEWING POINT OF SITE PHOTO
申請地點界線只作識別用 APPLICATION SITE BOUNDARY FOR IDENTIFICATION PURPOSE ONLY	

本摘要圖於2018年5月30日擬備，  
所根據的資料為測量圖編號  
12-NW-22D  
EXTRACT PLAN PREPARED ON 30.5.2018  
BASED ON SURVEY SHEET No.  
12-NW-22D

**平面圖 SITE PLAN**

擬議公用事業設施裝置（地底電纜）和挖土及填土工程  
西貢相思灣丈量約份第225約政府土地  
PROPOSED PUBLIC UTILITY INSTALLATION  
(UNDERGROUND CABLES) AND EXCAVATION AND FILLING OF LAND  
GOVERNMENT LAND IN D.D. 225,  
SHEUNG SZE WAN, SAI KUNG

SCALE 1 : 1 000 比例尺

米 20 0 20 40 米  
METRES

**規劃署  
PLANNING  
DEPARTMENT**

參考編號 REFERENCE No. A/SK-CWBS/30	圖 PLAN A-2
---------------------------------------	---------------

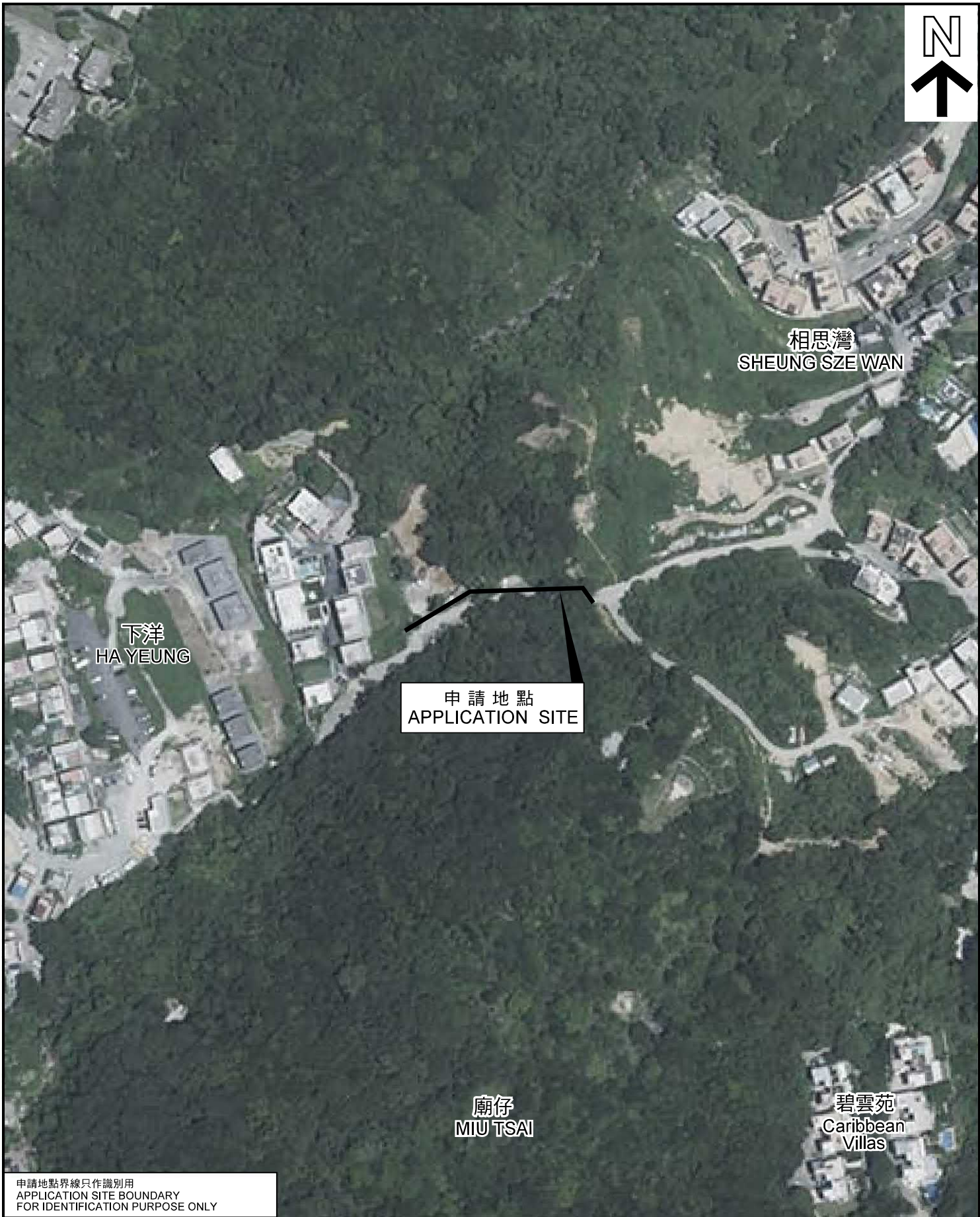

申請地點  
APPLICATION SITE

申請地點界線只作識別用  
APPLICATION SITE BOUNDARY  
FOR IDENTIFICATION PURPOSE ONLY

本摘要圖於2018年5月30日擬備，所根據的資料為地政總署於2017年5月29日拍得的航攝照片編號E027705C  
EXTRACT PLAN PREPARED ON 30.5.2018  
BASED ON AERIAL PHOTO No.  
E027705C TAKEN ON 29.5.2017  
BY LANDS DEPARTMENT

### 航攝照片 AERIAL PHOTO

擬議公用事業設施裝置（地底電纜）和挖土及填土工程  
西貢相思灣丈量約份第 2 2 5 約政府土地  
PROPOSED PUBLIC UTILITY INSTALLATION  
(UNDERGROUND CABLES) AND EXCAVATION AND FILLING OF LAND  
GOVERNMENT LAND IN D.D. 225,  
SHEUNG SZE WAN, SAI KUNG

規劃署  
PLANNING  
DEPARTMENT



參考編號  
REFERENCE No.  
A/SK-CWBS/30

圖 PLAN  
A-3

1



2

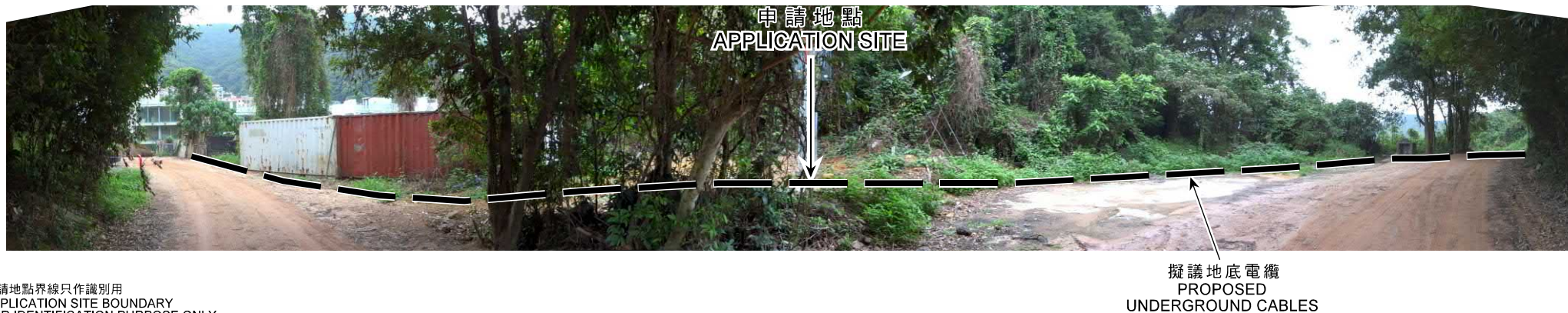

申請地點界線只作識別用  
APPLICATION SITE BOUNDARY  
FOR IDENTIFICATION PURPOSE ONLY

實地照片 SITE PHOTO

擬議公用事業設施裝置（地底電纜）和挖土及填土工程  
西貢相思灣丈量約份第 2 2 5 約政府土地  
PROPOSED PUBLIC UTILITY INSTALLATION  
(UNDERGROUND CABLES) AND EXCAVATION AND FILLING OF LAND  
GOVERNMENT LAND IN D.D. 225,  
SHEUNG SZE WAN, SAI KUNG

規劃署  
PLANNING  
DEPARTMENT



參考編號  
REFERENCE No.  
A/SK-CWBS/30

圖 PLAN  
A-4

本圖於 2018 年 5 月 30 日擬備，所根據的  
資料為攝於 2018 年 5 月 11 日的實地照片  
PLAN PREPARED ON 30.5.2018  
BASED ON SITE PHOTOS TAKEN ON 11.5.2018