

申請地點界線只作識別用  
APPLICATION SITE BOUNDARY  
FOR IDENTIFICATION PURPOSE ONLY

本摘要圖於2018年6月25日擬備，  
所根據的資料為  
於2014年3月11日核准的分區計劃大綱圖  
編號S/SK-HC/11  
EXTRACT PLAN PREPARED ON 25.6.2018  
BASED ON OUTLINE ZONING PLAN  
No. S/SK-HC/11 APPROVED ON 11.3.2014

擬議公用事業設施裝置（地底電纜和電線杆連變壓器）和挖土及填土工程  
西貢橫筆丈量約份第247約及第249約政府土地  
PROPOSED PUBLIC UTILITY INSTALLATION  
(UNDERGROUND CABLES AND POLE WITH TRANSFORMER)  
AND EXCAVATION AND FILLING OF LAND  
GOVERNMENT LAND IN D.D. 247 AND D.D. 249, WANG CHE, SAI KUNG

米 METRES 100 0 100 200 300 METRES  
SCALE 1 : 7 500 比例尺

規劃署  
PLANNING  
DEPARTMENT



參考編號  
REFERENCE No.  
A/SK-HC/291

圖 PLAN  
A-1

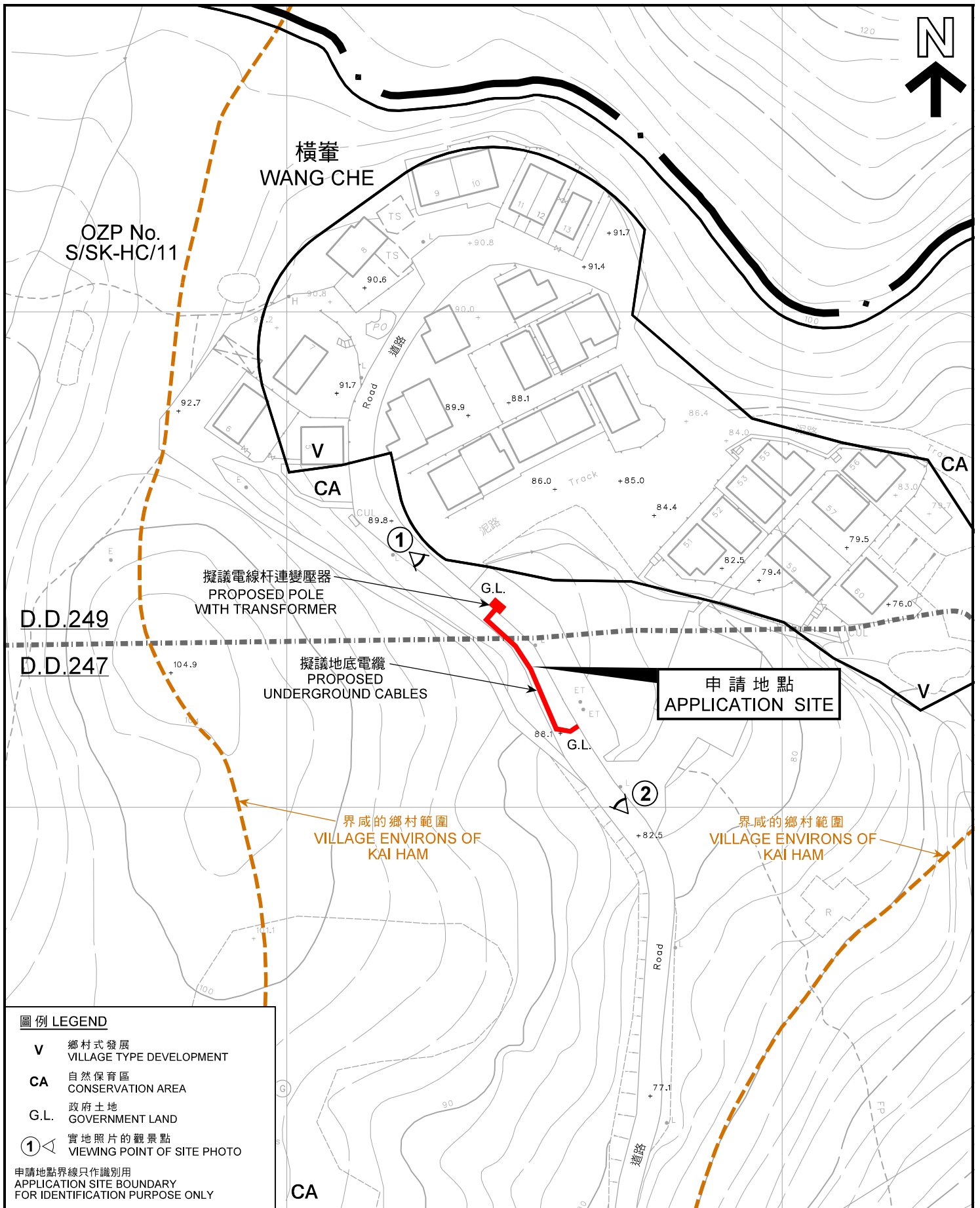

**圖例 LEGEND**

- V** 鄉村式發展  
VILLAGE TYPE DEVELOPMENT
- CA** 自然保育區  
CONSERVATION AREA
- G.L.** 政府土地  
GOVERNMENT LAND
- ①** 實地照片的觀景點  
VIEWING POINT OF SITE PHOTO

申請地點界線只作識別用  
APPLICATION SITE BOUNDARY  
FOR IDENTIFICATION PURPOSE ONLY

**平面圖 SITE PLAN**

擬議公用事業設施裝置（地底電纜和電線杆連變壓器）和挖土及填土工程  
西貢橫峯丈量約份第247約及第249約政府土地  
PROPOSED PUBLIC UTILITY INSTALLATION  
(UNDERGROUND CABLES AND POLE WITH TRANSFORMER)  
AND EXCAVATION AND FILLING OF LAND  
GOVERNMENT LAND IN D.D. 247 AND D.D. 249, WANG CHE, SAI KUNG

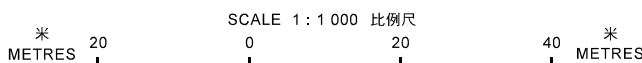

規劃署  
**PLANNING  
DEPARTMENT**



參考編號  
REFERENCE No.  
A/SK-HC/291

圖 PLAN  
A-2





申請地點  
APPLICATION SITE

申請地點界線只作識別用  
APPLICATION SITE BOUNDARY  
FOR IDENTIFICATION PURPOSE ONLY

### 航攝照片 AERIAL PHOTO

本摘要圖於2018年6月25日擬備，所根據的資料為地政總署於2017年5月29日拍得的航攝照片編號E027220C

EXTRACT PLAN PREPARED ON 25.6.2018  
BASED ON AERIAL PHOTO No.  
E027220C TAKEN ON 29.5.2017  
BY LANDS DEPARTMENT

擬議公用事業設施裝置（地底電纜和電線杆連變壓器）和挖土及填土工程  
西貢橫壙丈量約份第247約及第249約政府土地

PROPOSED PUBLIC UTILITY INSTALLATION  
(UNDERGROUND CABLES AND POLE WITH TRANSFORMER)  
AND EXCAVATION AND FILLING OF LAND  
GOVERNMENT LAND IN D.D. 247 AND D.D. 249, WANG CHE, SAI KUNG

規劃署  
PLANNING  
DEPARTMENT



參考編號  
REFERENCE No.  
A/SK-HC/291

圖 PLAN  
A-3



1



2



申請地點界線只作識別用  
APPLICATION SITE BOUNDARY FOR IDENTIFICATION PURPOSE ONLY

### 實地照片 SITE PHOTO

本圖於2018年6月25日擬備，所根據的資料為攝於2018年5月25日的實地照片  
PLAN PREPARED ON 25.6.2018 BASED ON SITE PHOTOS TAKEN ON 25.5.2018

擬議公用事業設施裝置（地底電纜和電線杆連變壓器）和挖土及填土工程  
西貢橫峯丈量約份第247約及第249約政府土地  
PROPOSED PUBLIC UTILITY INSTALLATION  
(UNDERGROUND CABLES AND POLE WITH TRANSFORMER)  
AND EXCAVATION AND FILLING OF LAND  
GOVERNMENT LAND IN D.D. 247 AND D.D. 249, WANG CHE, SAI KUNG

規劃署  
PLANNING  
DEPARTMENT



參考編號  
REFERENCE No.  
A/SK-HC/291

圖 PLAN  
A-4



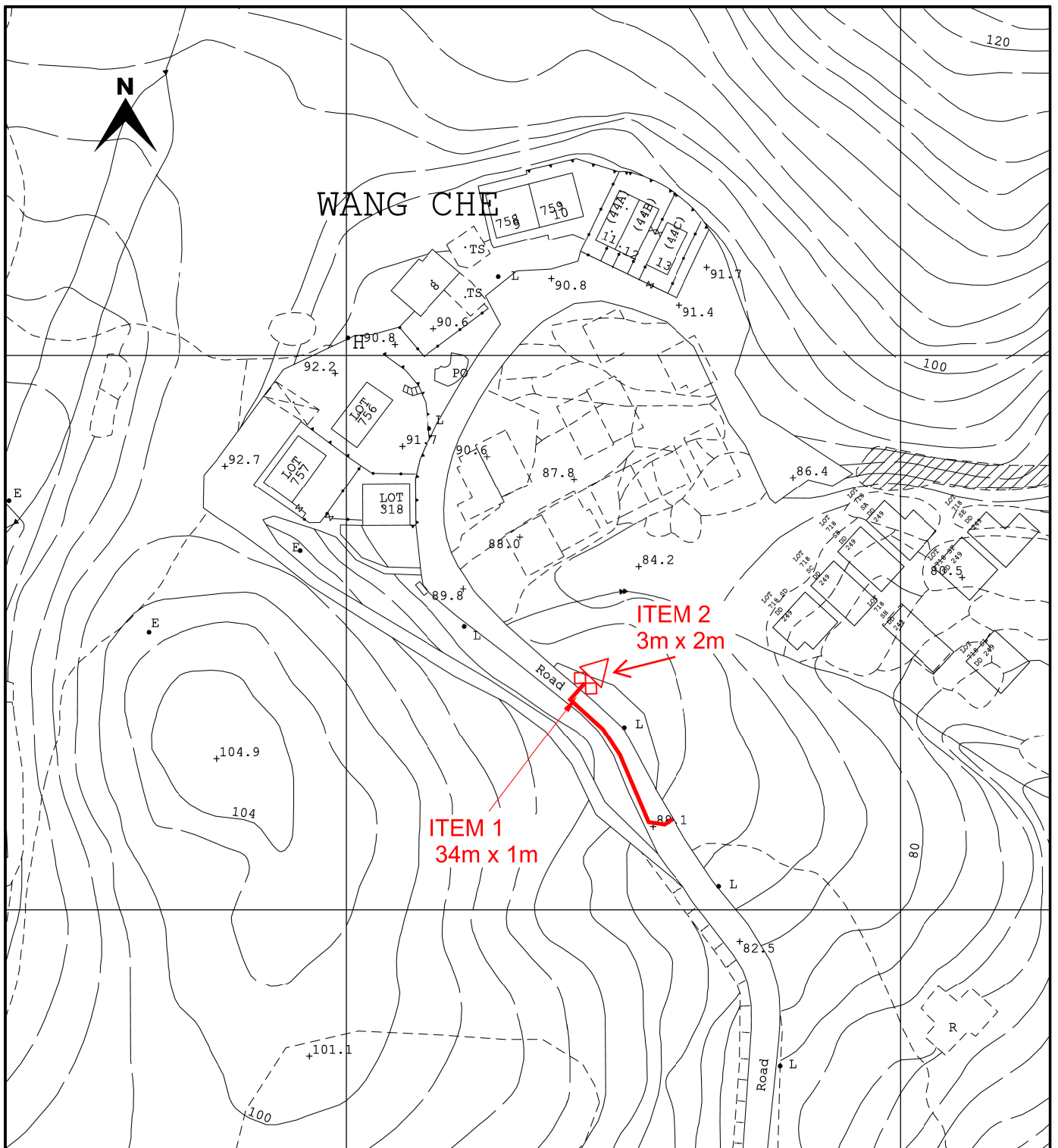

TITLE : POLE ERECTION  
AT WANG CHE  
SAI KUNG

MAP NO : 07SE24C, 07SE24D

DRAWN : H.Y. WONG

E/O NO :

CHECKED : C.W. LEUNG

REGION : WE

O.C. : SK

DATE : 24-08-2017

PROJECT REF. : SK2017-0314

SCALE :

PLAN REF. : WESK2017-0314-02

Map data reproduced with permission of the Director of Lands. (C) Hong Kong

(資料來源 : 由申請人提供的位置圖)  
(Source : Location Plan supplied by the Applicant)

參考編號  
REFERENCE No.  
A/SK-HC/291

繪圖  
DRAWING  
A-1

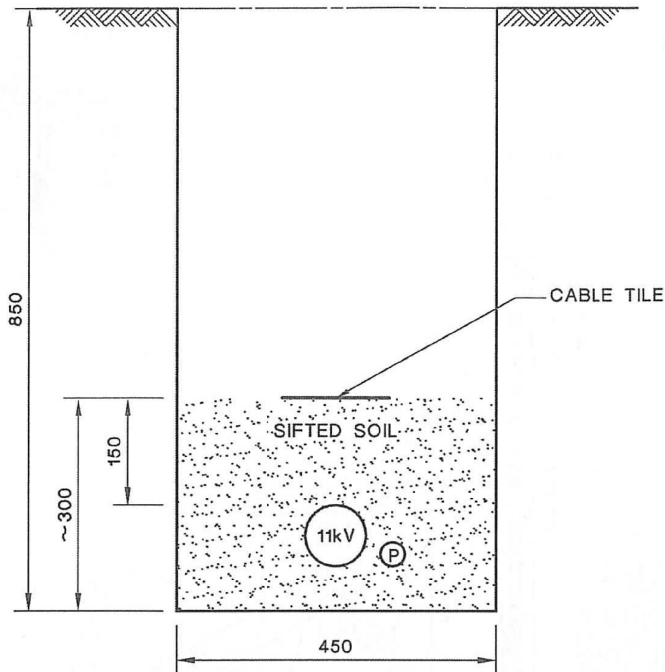

**NOTES:**

1. ALL SOIL BACKFILLING BENEATH CABLE TITLES TO BE SIFTED THROUGH 12mm WIRE MESH.
2. ALL DIMENSIONS ARE IN mm

**EXISTING ARRANGEMENT OF 11kV CABLE TRENCH**

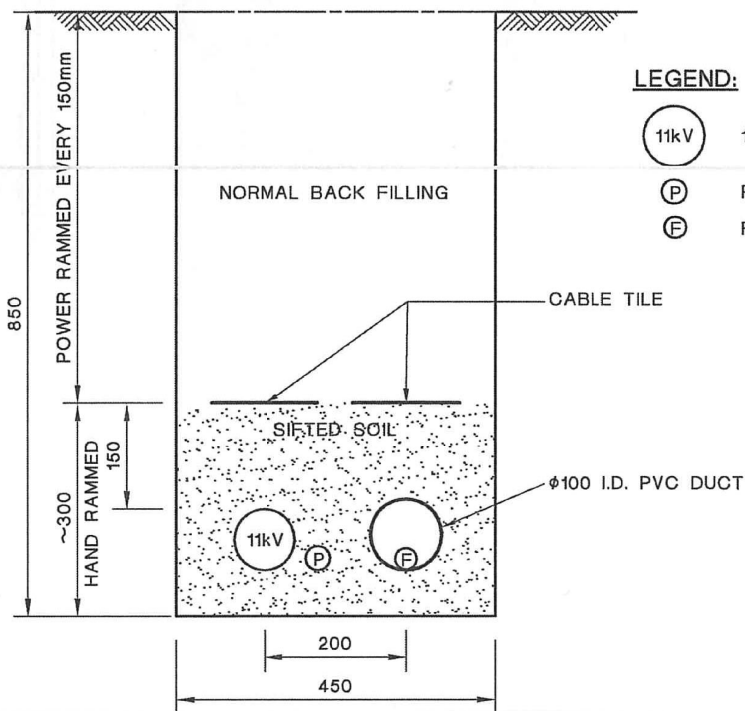

**LEGEND:**

- 11kV 3/C XLPE POWER CABLE
- PILOT CABLE
- FIBRE OPTIC CABLE

**11kV CABLE TRENCH WITH FIBRE OPTIC CABLE IN PVC DUCT**

D	GENERAL REVISION	C	NOTE ADDED	A	NO AMENDMENT AFTER REVIEW
---	------------------	---	------------	---	---------------------------



REVS.	15.8.03	4.4.07	18.6.07	28.6.11									
	A	B	C	D	E	F	G	H	J	K	L		
INITIAL	C.F.YAM	Y.K.MAN	W.B.LEE	Y.K.MAN									

TITLE :  
**TYPICAL 11kV CABLE TRENCH WITH PILOT AND FIBRE OPTIC CABLES - TYPE II**

DRAWN: K. F. CHEUNG	DATE: 11-4-2000
CHECKED: C. Y. IP	APPROVED: W. B. LEE
SCALE:	SHEET(S) IN SET: 1

PROJECT NO.	CONTRACT NO.
-------------	--------------

<b>ASSET MANAGEMENT</b>	DRG. NO. T	G E N	1 0 5 2 0	D	E 3 3	0 0 0 6	0 1	D A
-------------------------	------------	-------	-----------	---	-------	---------	-----	-----

ALL RIGHTS RESERVED AND REPRODUCTION IN ANY FORM MUST BE APPROVED BY CLP POWER

(資料來源 : 由申請人提供的剖視圖)  
 (Source : Section Plan supplied by the Applicant)

參考編號 REFERENCE No. A/SK-HC/291	繪圖 DRAWING A-2
--------------------------------------	----------------------



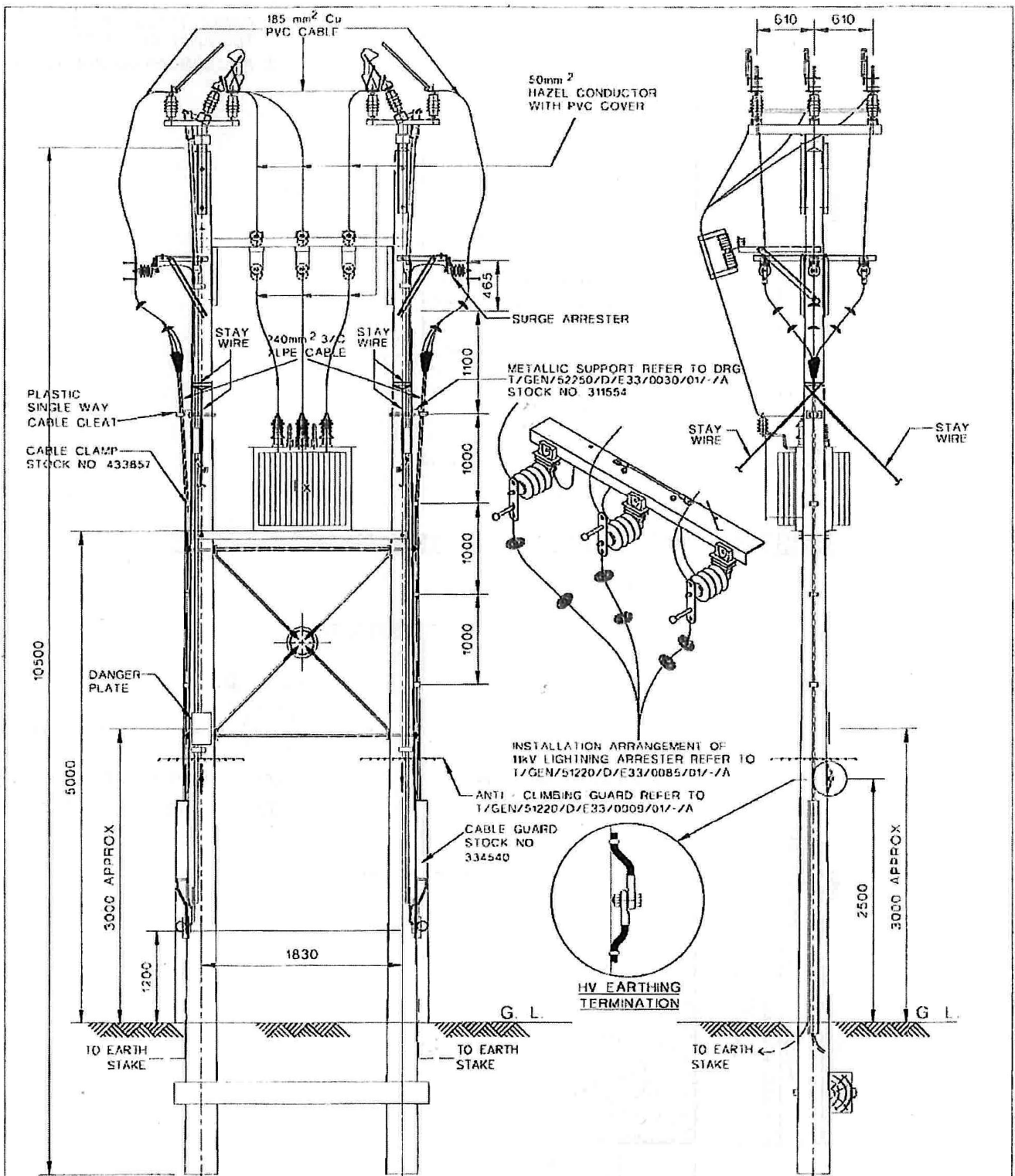

**NOTES:**

1. THIS CONFIGURATION WAS A REPLICA OF EXISTING INSTALLATIONS PRIOR TO YEAR 2000 AS REQULESTED BY OC-OHL.
2. PLEASE REFER TO THE MEMO REF : M/06510/02-06/JC/JC DATED 24/6/02 AND STRUCTURAL ENGINEER'S REPORT (MEINHARDT) ON 21/5/2002.
3. FOR OPERATION ON EQUIPMENT PLEASE REFER TO RELEVANT DSOM CHAPTER.
4. FOR DETAILS OF INDIVIDUAL CONSTRUCTION PLEASE REFER TO RELEVANT STANDARD DRAWING.
5. ALL DIMENSIONS ARE IN mm.



REVS	26202	21303											
	A	B	C	D	E	F	G	H	J	K	L		
INITIAL	H.C.C.	H.C.C.											

TITLE : TYPICAL LAYOUT FOR DOUBLE POLES INSTALLATION WITH TWO ISOLATORS AND FUSED TRANSFORMER FED BY CABLES

DRAWN S.C.10 DATE 5-5-2000  
 CHECKED: C.Y.H / F.CHOY APPROVED K.S.YEUNG

SCALE N.T.S. SHEET(S) IN SET. 1

PROJECT NO CONTRACT NO

ASSET MANAGEMENT DRG. NO T GEN 51220 D E 33 0084 01 B A

ALL RIGHTS RESERVED AND REPRODUCTION IN ANY FORM MUST BE APPROVED BY CLP POWER

(資料來源：由申請人提供的布局設計圖)  
 (Source : Layout Plan supplied by the Applicant)

參考編號 REFERENCE No. A/SK-HC/291	繪圖 DRAWING A-3
--------------------------------------	----------------------