

**CLP 中電**

TITLE : LV CABLE LAYING  
AT NGAU PUI WO  
NEAR LOT590  
SAI KUNG

**LEGEND**

- PROPOSED TRENCH FOR LAYING / RECOVERING CABLE
- NO PROPOSED TRENCH FOR LAYING DUCTS
- PROPOSED CABLE THROUGH EXISTING DUCTS
- EXISTING PILLAR
- PROPOSED PILLAR 1.6M x 0.6M x 0.75M / CUTOUT BOX
- x EXCAVATION FOR JOINTING / REPAIRING / INSPECTION CABLE
- EXISTING OVERHEAD LINE & POLE
- PROPOSED 11kV, LV, OHL, OF STEEL / WOODEN POLE
- x OVERHEAD LINE & POLE TO BE REMOVED
- ✂ PROPOSED TREE TRIMMING / CUTTING
- ▲ EXISTING POLE MOUNTED TRANSFORMER
- ▲ PROPOSED POLE MOUNTED TRANSFORMER
- + PROPOSED STAY / STAY POLE
- ⊠ PROPOSED 5.0M(L) x 2.39M(W) x 3.0M(H) PACKAGE SUBSTATION

MAP NO : 11NE04C, 11NE04A

DRAWN : H.Y. WONG

E/O NO :

CHECKED : W.Y. KWAN

REGION : WE

O.C. : SK

DATE : 23-05-2018

PROJECT REF. : SK2017-0084

SCALE :

PLAN REF. : WESK2017-0084-03

Map data reproduced with permission of the Director of Lands. (C) Hong Kong

(資料來源 : 由申請人提供的位置圖)  
(Source : Location Plan supplied by the Applicant)

參考編號  
REFERENCE No.  
A/SK-HC/297

繪圖  
DRAWING  
A-1

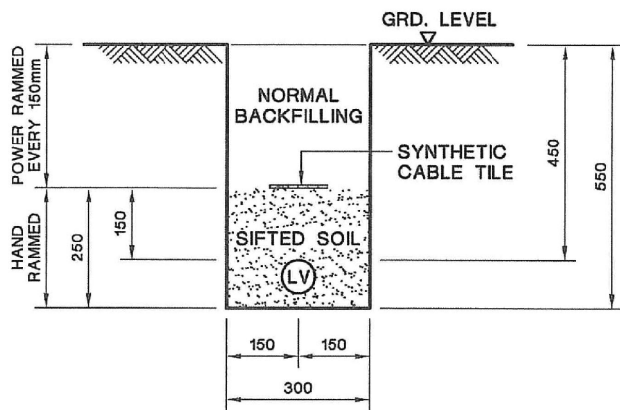

**TYPICAL CABLE TRENCH FOR SINGLE LV CABLE**

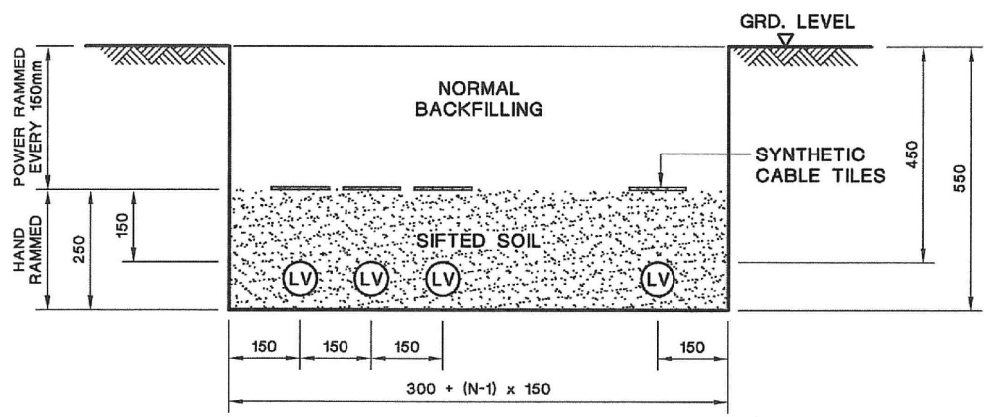

**TYPICAL CABLE TRENCH FOR MULTIPLE LV CABLES**

**LEGEND :**

- (LV) LV CABLE
- N NUMBER OF CABLE CIRCUITS

**NOTES:**

1. ALL SOIL BACKFILLING BENEATH CABLE TILES SHALL BE SIFTED THROUGH 12mm WIRE MESH.
2. ALL DIMENSIONS ARE IN mm.

C GENERAL REVISION	B GENERAL REVISION	A SYNTHETIC CABLE TILE SPECIFIED
--------------------	--------------------	----------------------------------



REVS.	16-2-04	18-8-07	28-6-07									
INITIAL	A	B	C	D	E	F	G	H	J	K	L	
	C.Y.IP	W.B.LEE	Y.K.MAN									

TITLE : **TYPICAL LV CABLE TRENCH**

DRAWN: S.C.T.	DATE: 15 Aug., 2003
CHECKED: K. K. LEUNG	APPROVED: W. B. LEE
SCALE:	SHEET(S) IN SET: 1

PROJECT NO.	CONTRACT NO.
DRG. NO. T G E N 2 5 0 0 D E 3 3 0 0 2 0 1 C A	

ALL RIGHTS RESERVED AND REPRODUCTION IN ANY FORM MUST BE APPROVED BY CLP POWER

(資料來源 : 由申請人提供的剖視圖)  
(Source : Section Plan supplied by the Applicant)

參考編號  
REFERENCE No.  
A/SK-HC/297

繪圖  
DRAWING  
A-2

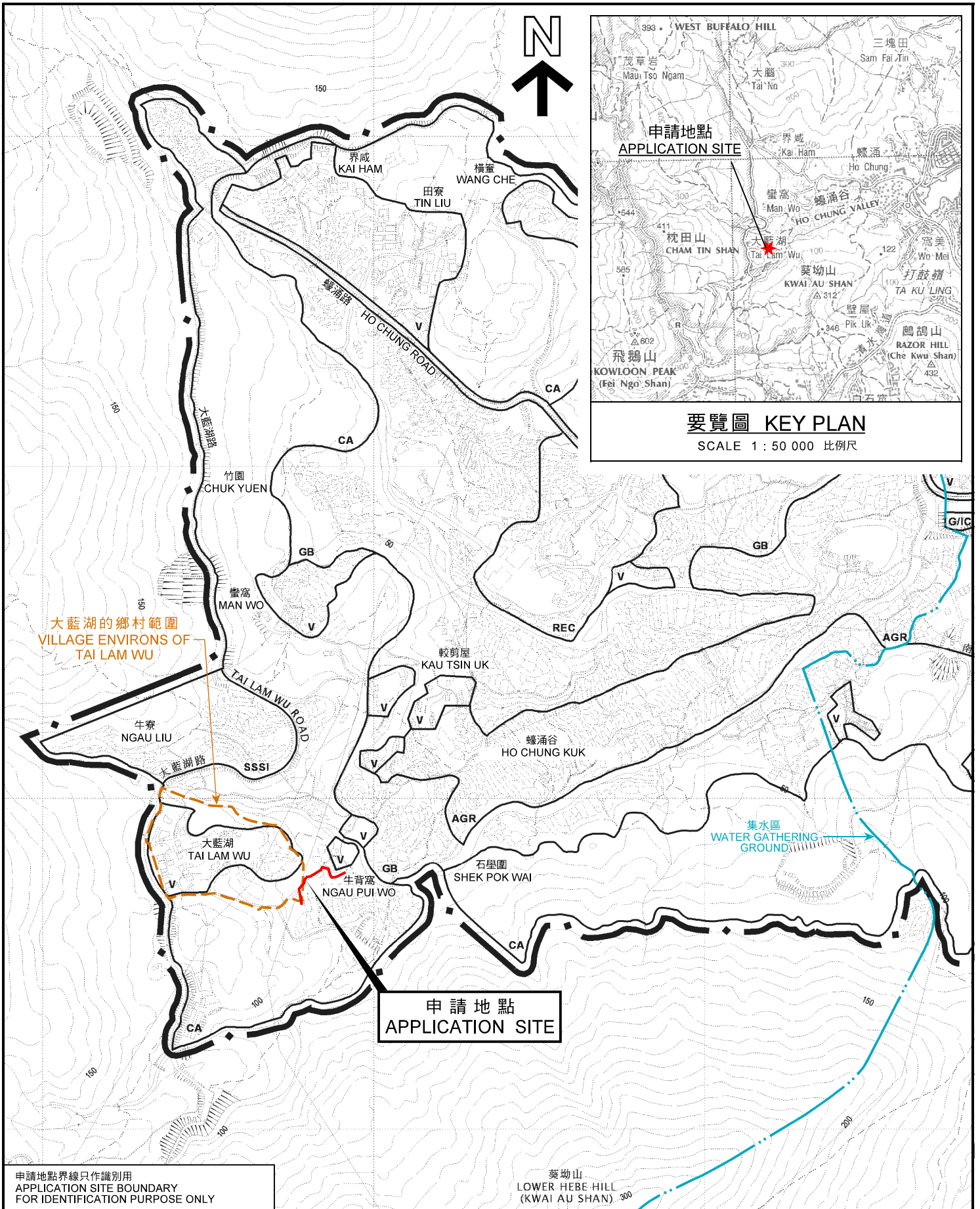

要覽圖 KEY PLAN  
SCALE 1 : 50 000 比例尺

大藍湖的鄉村範圍  
VILLAGE ENVIRONS OF  
TAI LAM WU

申請地點  
APPLICATION SITE

集水區  
WATER GATHERING  
GROUND

申請地點界線只作識別用  
APPLICATION SITE BOUNDARY  
FOR IDENTIFICATION PURPOSE ONLY

位置圖 LOCATION PLAN

擬議公用事業設施裝置  
(地底電纜) 和挖土及填土工程  
西貢牛背窩丈量約份第 2 4 7 約政府土地  
PROPOSED PUBLIC UTILITY INSTALLATION  
(UNDERGROUND CABLES)  
AND EXCAVATION AND FILLING OF LAND  
GOVERNMENT LAND IN D.D. 247, NGAU PUI WO, SAI KUNG

SCALE 1 : 7 500 比例尺  
米 METRES 100 0 100 200 300 METRES

規劃署  
PLANNING  
DEPARTMENT



參考編號  
REFERENCE No.  
A/SK-HC/297

圖 PLAN  
A-1

本摘要圖於2018年8月7日擬備，  
所根據的資料為於2014年3月11日  
核准的分區計劃大綱圖編號S/SK-HC/11  
EXTRACT PLAN PREPARED ON 7.8.2018  
BASED ON OUTLINE ZONING PLAN  
No. S/SK-HC/11 APPROVED ON 11.3.2014



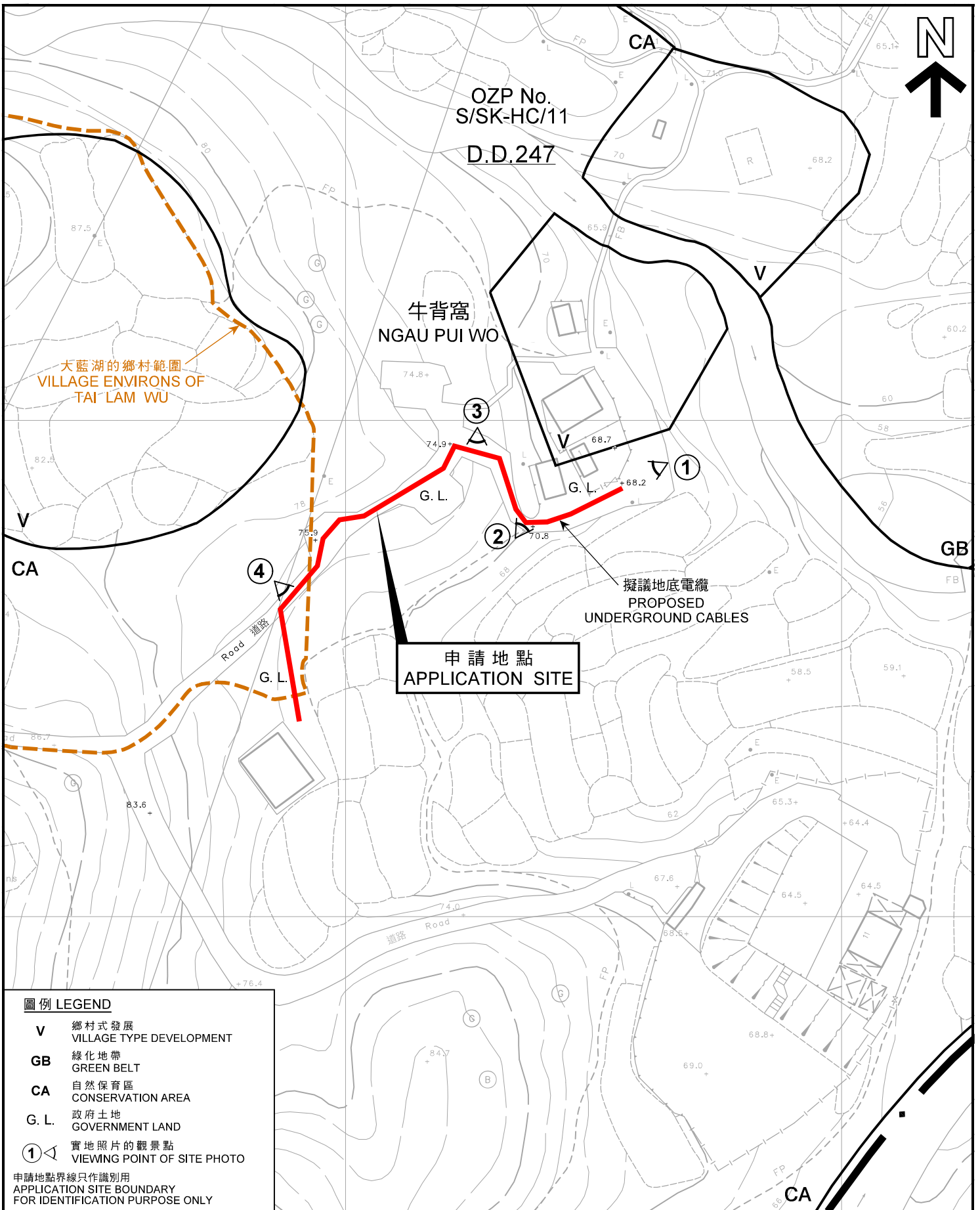

**圖例 LEGEND**

- V** 鄉村式發展  
VILLAGE TYPE DEVELOPMENT
- GB** 綠化地帶  
GREEN BELT
- CA** 自然保育區  
CONSERVATION AREA
- G. L.** 政府土地  
GOVERNMENT LAND
- ①** 實地照片的觀景點  
VIEWING POINT OF SITE PHOTO

申請地點界線只作識別用  
APPLICATION SITE BOUNDARY  
FOR IDENTIFICATION PURPOSE ONLY

**平面圖 SITE PLAN**

擬議公用事業設施裝置  
(地底電纜) 和挖土及填土工程  
西貢牛背窩丈量約份第 2 4 7 約政府土地  
PROPOSED PUBLIC UTILITY INSTALLATION  
(UNDERGROUND CABLES)  
AND EXCAVATION AND FILLING OF LAND  
GOVERNMENT LAND IN D.D. 247, NGAU PUI WO, SAI KUNG

SCALE 1 : 1 000 比例尺

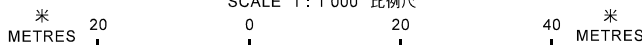

規劃署  
PLANNING  
DEPARTMENT



參考編號  
REFERENCE No.  
A/SK-HC/297

圖 PLAN  
A-2

本摘要圖於 2018 年 8 月 7 日擬備，  
所根據的資料為測量圖編號  
11-NE-4A 和 4C  
EXTRACT PLAN PREPARED ON 7.8.2018  
BASED ON SURVEY SHEETS No.  
11-NE-4A & 4C



申請地點界線只作識別用  
APPLICATION SITE BOUNDARY  
FOR IDENTIFICATION PURPOSE ONLY

本摘要圖於2018年8月7日擬備，  
所根據的資料為地政總署  
於2017年5月29日拍得的  
航攝照片編號E027543C  
EXTRACT PLAN PREPARED ON 7.8.2018  
BASED ON AERIAL PHOTO No. E027543C  
TAKEN ON 29.5.2017  
BY LANDS DEPARTMENT

**航攝照片 AERIAL PHOTO**

擬議公用事業設施裝置  
(地底電纜) 和挖土及填土工程  
西貢牛背窩丈量約份第247約政府土地  
PROPOSED PUBLIC UTILITY INSTALLATION  
(UNDERGROUND CABLES)  
AND EXCAVATION AND FILLING OF LAND  
GOVERNMENT LAND IN D.D. 247, NGAU PUI WO, SAI KUNG

規劃署  
PLANNING  
DEPARTMENT



參考編號  
REFERENCE No.  
A/SK-HC/297

圖 PLAN  
A-3



1



2

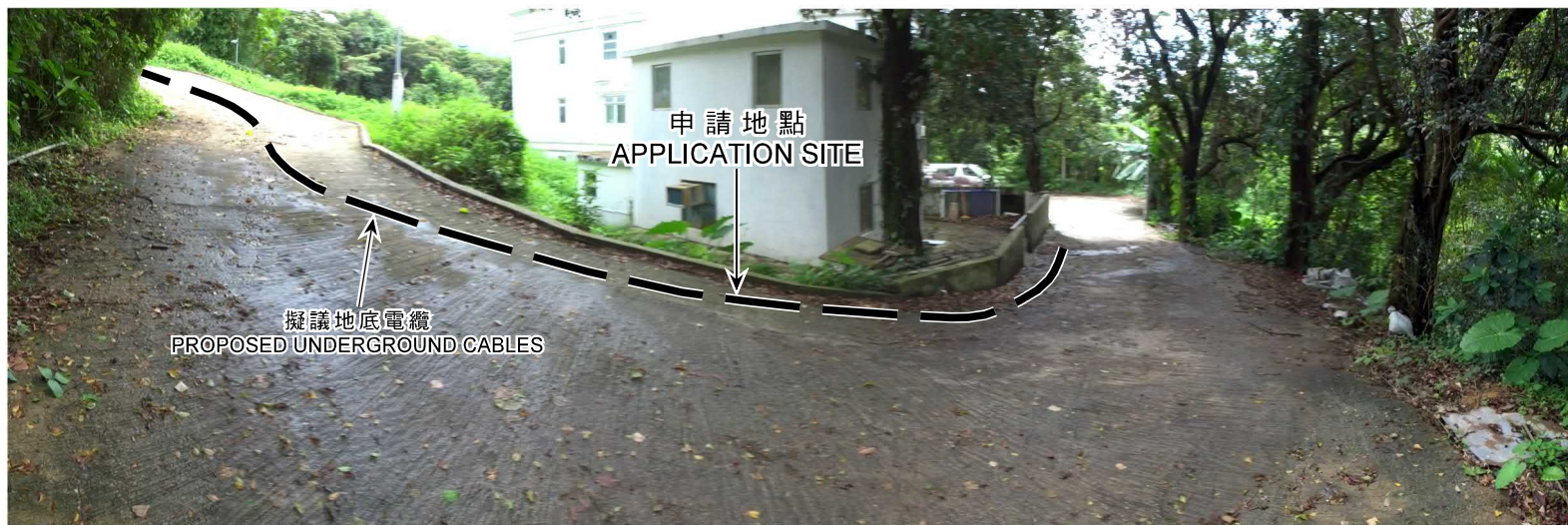

申請地點界線只作識別用  
APPLICATION SITE BOUNDARY  
FOR IDENTIFICATION PURPOSE ONLY

實地照片 SITE PHOTO

擬議公用事業設施裝置  
(地底電纜) 和挖土及填土工程  
西貢牛背窩丈量約份第 2 4 7 約政府土地  
PROPOSED PUBLIC UTILITY INSTALLATION  
(UNDERGROUND CABLES)  
AND EXCAVATION AND FILLING OF LAND  
GOVERNMENT LAND IN D.D. 247, NGAU PUI WO, SAI KUNG

規劃署  
PLANNING  
DEPARTMENT



參考編號  
REFERENCE No.  
A/SK-HC/297

圖 PLAN  
A-4a

本圖於2018年8月7日擬備，所根據的資料為攝於2018年6月26日的實地照片  
PLAN PREPARED ON 7.8.2018 BASED ON SITE PHOTOS TAKEN ON 26.6.2018



3

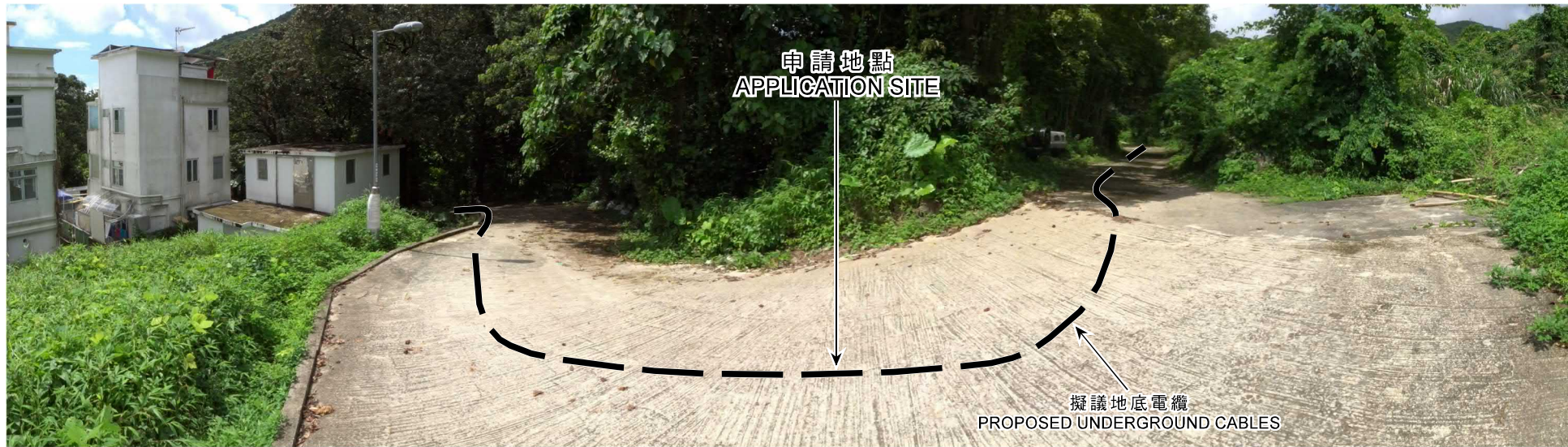

4



申請地點界線只作識別用  
APPLICATION SITE BOUNDARY FOR IDENTIFICATION PURPOSE ONLY

本圖於2018年8月7日擬備，所根據的資料為攝於2018年6月26日的實地照片  
PLAN PREPARED ON 7.8.2018 BASED ON SITE PHOTOS TAKEN ON 26.6.2018

實地照片 SITE PHOTO

擬議公用事業設施裝置  
(地底電纜) 和挖土及填土工程  
西貢牛背窩丈量約份第247約政府土地  
PROPOSED PUBLIC UTILITY INSTALLATION  
(UNDERGROUND CABLES)  
AND EXCAVATION AND FILLING OF LAND  
GOVERNMENT LAND IN D.D. 247, NGAU PUI WO, SAI KUNG

規劃署  
PLANNING  
DEPARTMENT



參考編號  
REFERENCE No.  
A/SK-HC/297

圖 PLAN  
A-4b