

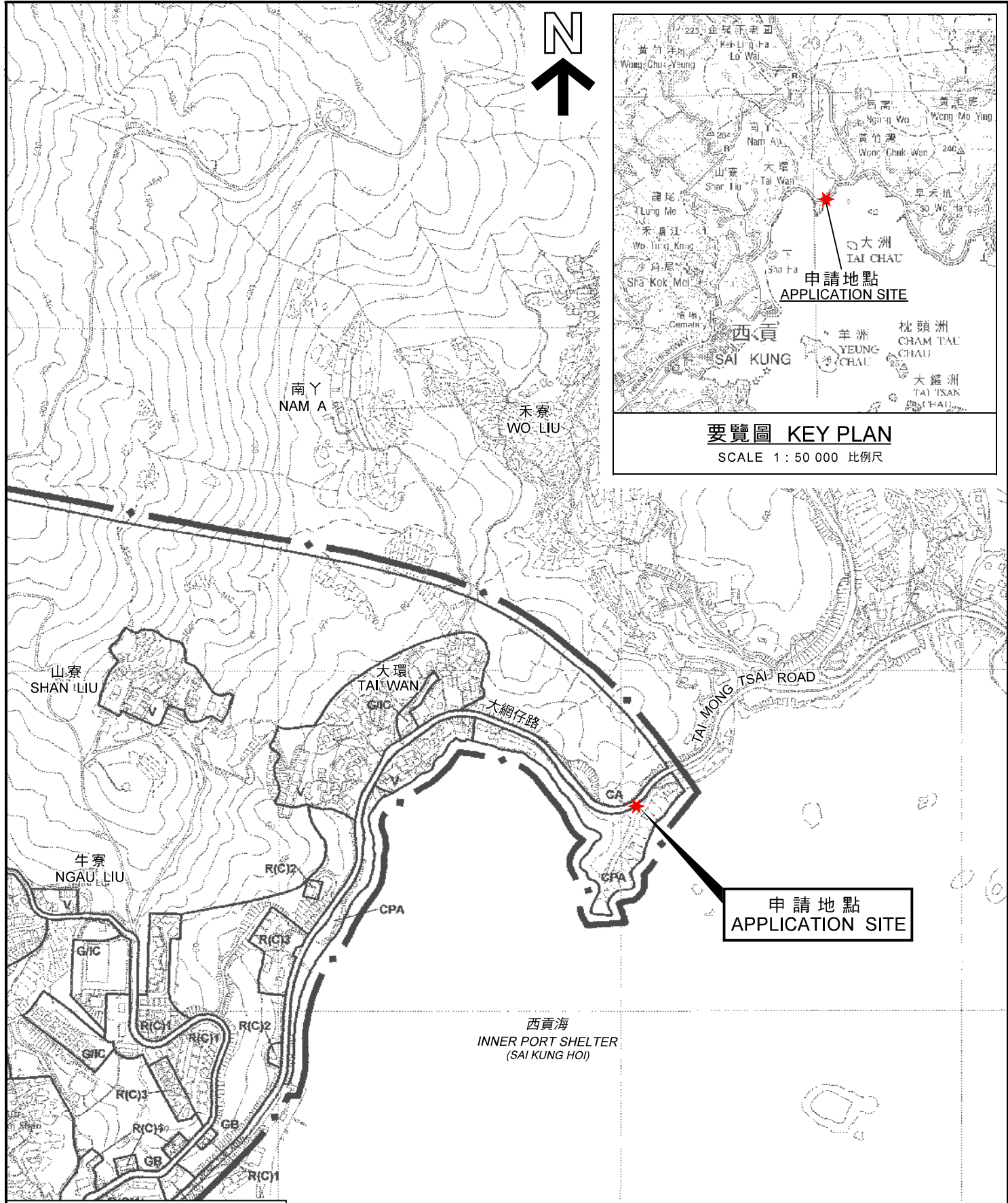

要覽圖 KEY PLAN  
SCALE 1 : 50 000 比例尺



申請地點界線只作識別用  
APPLICATION SITE BOUNDARY  
FOR IDENTIFICATION PURPOSE ONLY

位置圖 LOCATION PLAN

擬議公用事業設施裝置（微型基站及天線）及挖土工程  
西貢大網仔路丈量約份第 2 5 8 約政府土地  
PROPOSED PUBLIC UTILITY INSTALLATION  
(MICRO CELL BASE STATION AND ANTENNA) AND EXCAVATION OF LAND  
GOVERNMENT LAND IN D.D. 258, TAI MONG TSAI ROAD, SAI KUNG

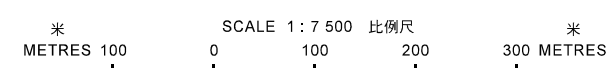

規劃署  
PLANNING  
DEPARTMENT



參考編號  
REFERENCE No.  
A/SK-PK/243

圖 PLAN  
A-1

本摘要圖於 2017 年 10 月 17 日擬備，  
所根據的資料為  
於 2006 年 10 月 17 日核准的分區計劃大綱圖  
編號 S/SK-PK/11  
EXTRACT PLAN PREPARED ON 17.10.2017  
BASED ON OUTLINE ZONING PLAN No.  
S/SK-PK/11 APPROVED ON 17.10.2006

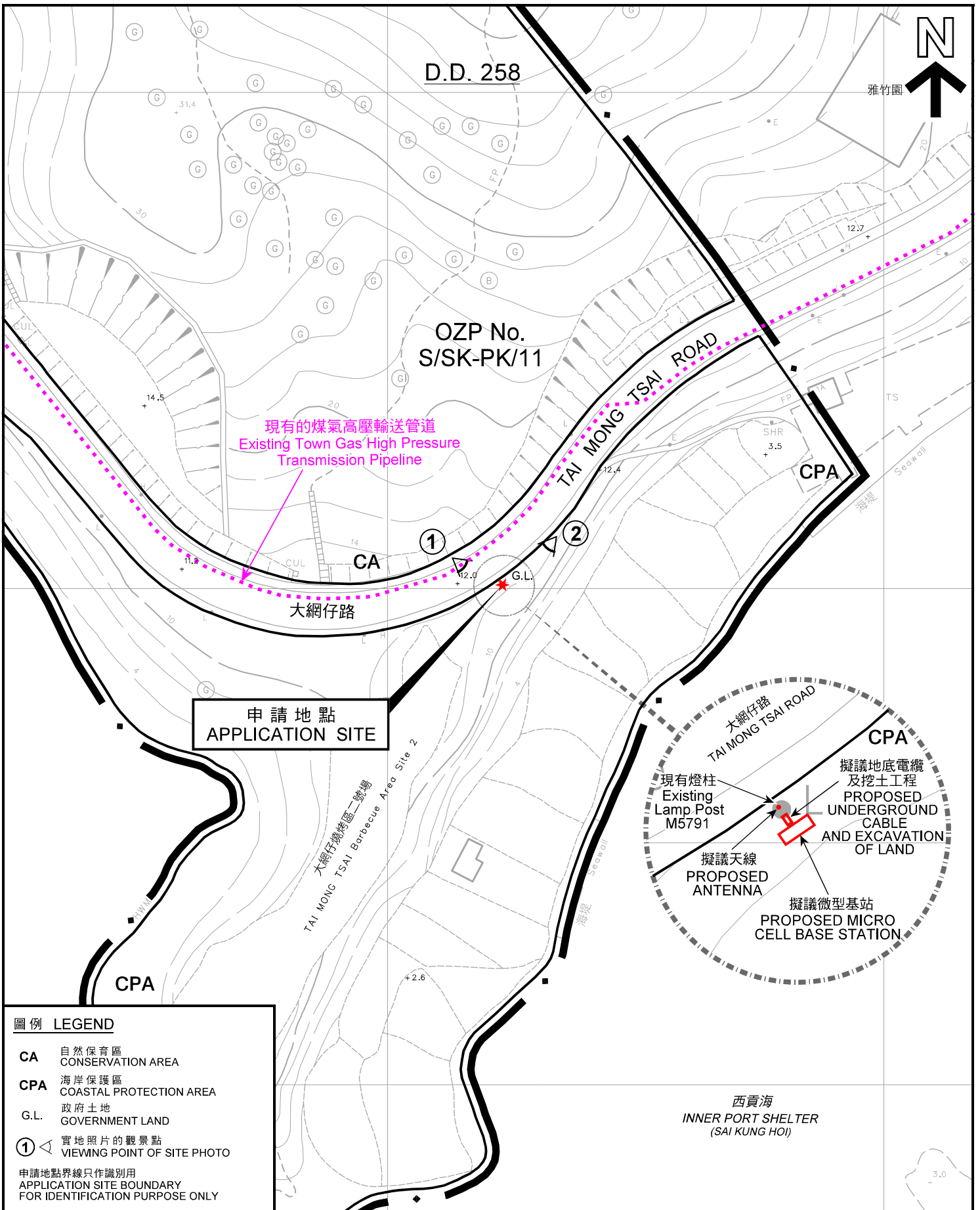

申請地點  
APPLICATION SITE

現有的煤氣高壓輸送管道  
Existing Town Gas High Pressure  
Transmission Pipeline

大網仔路  
TAI MONG TSAI ROAD

CPA

現有燈柱  
Existing Lamp Post  
M5791

擬議天線  
PROPOSED ANTENNA

擬議地底電纜  
及挖土工程  
PROPOSED  
UNDERGROUND  
CABLE  
AND EXCAVATION  
OF LAND

擬議微型基站  
PROPOSED MICRO  
CELL BASE STATION

圖例 LEGEND

- CA 自然保育區  
CONSERVATION AREA
- CPA 海岸保護區  
COASTAL PROTECTION AREA
- G.L. 政府土地  
GOVERNMENT LAND
- ① 實地照片的觀景點  
VIEWING POINT OF SITE PHOTO

申請地點界線只作識別用  
APPLICATION SITE BOUNDARY  
FOR IDENTIFICATION PURPOSE ONLY

平面圖 SITE PLAN

擬議公用事業設施裝置（微型基站及天線）及挖土工程  
西貢大網仔路丈量約份第 2 5 8 約政府土地

PROPOSED PUBLIC UTILITY INSTALLATION  
(MICRO CELL BASE STATION AND ANTENNA) AND EXCAVATION OF LAND  
GOVERNMENT LAND IN D.D. 258, TAI MONG TSAI ROAD, SAI KUNG

SCALE 1 : 1 000 比例尺

米 20 0 20 40 米  
METRES

規劃署  
PLANNING  
DEPARTMENT



參考編號  
REFERENCE No.  
A/SK-PK/243

圖 PLAN  
A-2

本摘要圖於 2017 年 10 月 17 日擬備，  
所根據的資料為測量圖編號  
8-SW-7A 和 7C  
EXTRACT PLAN PREPARED ON 17.10.2017  
BASED ON SURVEY SHEETS No.  
8-SW-7A & 7C



琴苑  
KING GARDEN

雅竹園

TAI MONG TSAI ROAD

申請地點  
APPLICATION SITE

大網仔路

大網仔路  
TAI MONG TSAI ROAD  
S1/258

西貢海  
INNER PORT SHELTER  
(SAI KUNG HO)

申請地點界線只作識別用  
APPLICATION SITE BOUNDARY  
FOR IDENTIFICATION PURPOSE ONLY

### 航攝照片 AERIAL PHOTO

本摘要圖於2017年10月17日擬備，所根據的資料為地政總署於2017年4月2日拍得的航攝照片編號E018241C  
EXTRACT PLAN PREPARED ON 17.10.2017 BASED ON AERIAL PHOTO No. E018241C TAKEN ON 2.4.2017 BY LANDS DEPARTMENT

擬議公用事業設施裝置（微型基站及天線）及挖土工程  
西貢大網仔路丈量約份第258約政府土地  
PROPOSED PUBLIC UTILITY INSTALLATION (MICRO CELL BASE STATION AND ANTENNA) AND EXCAVATION OF LAND GOVERNMENT LAND IN D.D. 258, TAI MONG TSAI ROAD, SAI KUNG

規劃署  
PLANNING  
DEPARTMENT



參考編號  
REFERENCE No.  
A/SK-PK/243

圖 PLAN  
A-3

1



2



申請地點界線只作識別用  
APPLICATION SITE BOUNDARY FOR IDENTIFICATION PURPOSE ONLY

### 實地照片 SITE PHOTO

本圖於2017年10月17日擬備，所根據的資料為攝於2017年9月12日的實地照片  
PLAN PREPARED ON 17.10.2017 BASED ON SITE PHOTOS TAKEN ON 12.9.2017

擬議公用事業設施裝置（微型基站及天線）及挖土工程  
西貢大網仔路丈量約份第258約政府土地  
PROPOSED PUBLIC UTILITY INSTALLATION  
(MICRO CELL BASE STATION AND ANTENNA) AND EXCAVATION OF LAND  
GOVERNMENT LAND IN D.D. 258, TAI MONG TSAI ROAD, SAI KUNG

規劃署  
PLANNING  
DEPARTMENT



參考編號  
REFERENCE No.  
A/SK-PK/243

圖 PLAN  
A-4

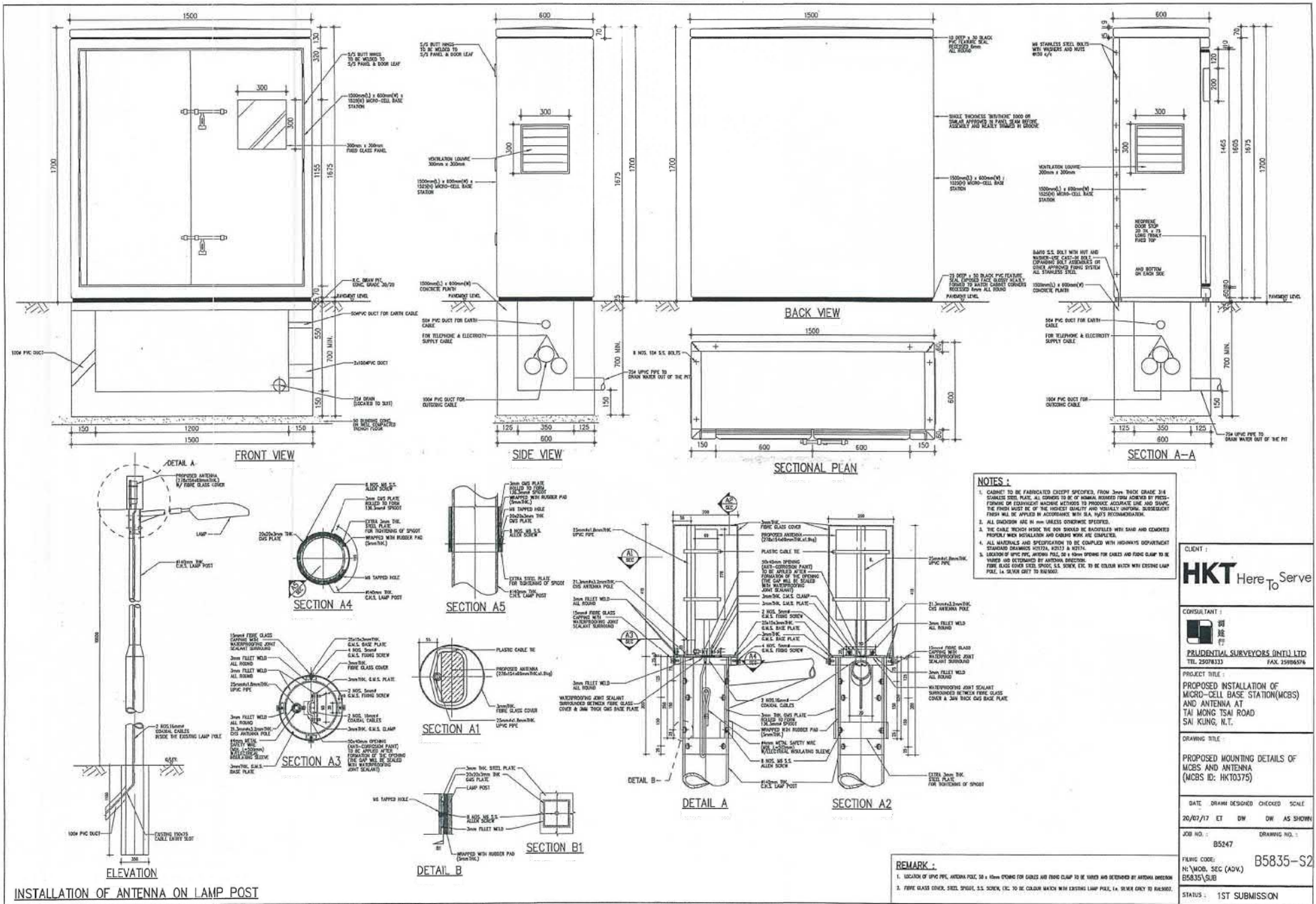

參考編號  
 REFERENCE No.  
 A/SK-PK/243

(資料來源：由申請人提供的剖視圖)  
 (Source: Section Plan Supplied by the Applicant)

繪圖  
 DRAWING  
 A-1

EQUIPMENT	EQUIPMENT MODEL	PROPOSED DIMENSIONS
ANTENNA A1	B0010761	[154mm(L) x 60mm(D) x 278mm(H)]
EQUIPMENT CABINET	MCBS	[1500mm(L) x 600mm(D) x 1675mm(H)]

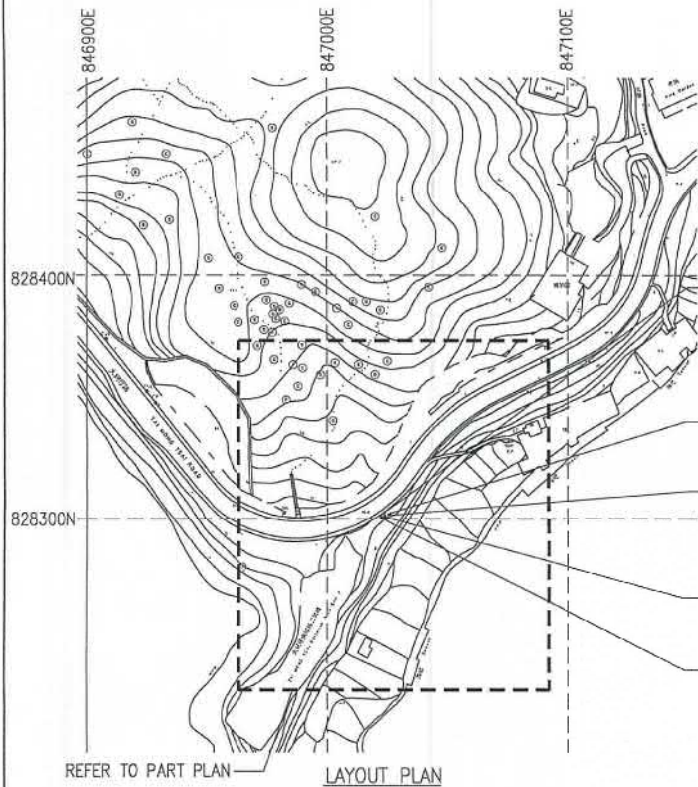

REFER TO PART PLAN **LAYOUT PLAN**

PROPOSED POLE MOUNTED ANTENNA A1 ENCLOSED BY FIBRE GLASS COVER (COLOUR TO BE MATCHED TO EX. LAMP POLE) (847022.6E, 828301.4N)

PROPOSED POWER CABLE CONNECTED TO CLP POWER SOURCE (LOCATION TO BE CONFIRMED BY CLP)

PROPOSED TELEPHONE CABLE CONNECTED TO PCCW TELEPHONE MANHOLE (LOCATION TO BE CONFIRMED BY PCCW)

EXISTING LAMP POLE NO.M5791

PROPOSED FLOOR MOUNTED MICRO-CELL BASE STATION [1500mm(W) x 600mm(D) x 1675mm(H)]



**PART PLAN**

PROPOSED POWER CABLE CONNECTED TO CLP POWER SOURCE (LOCATION TO BE CONFIRMED BY CLP)

PROPOSED TELEPHONE CABLE CONNECTED TO PCCW TELEPHONE MANHOLE (LOCATION TO BE CONFIRMED BY PCCW)

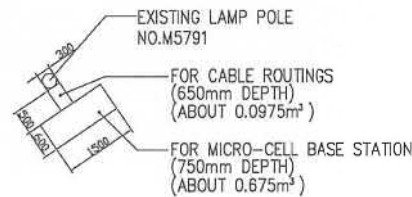

**EXCAVATION PLAN**

**CO-ORDINATES FOR MICRO-CELL BASE STATION**

POINT	EAST / NORTH
A	847023.737E / 828301.205N
B	847024.074E / 828300.709N
C	847022.834E / 828299.865N
D	847022.496E / 828300.361N
O	847023.285E / 828300.535N



**LEGEND :**

OUTDOOR ANTENNA EQUIPMENT  
PHOTO MARK  
COAXIAL CABLE  
TELEPHONE CABLE  
POWER CABLE

**CABLE ROUTING:**  
1. NO CABLE WILL BE EXPOSED ON THE SURFACE.  
2. CABLE ROUTED UNDERGROUND TO BE ENCLOSED BY PVC CONDUIT WITH 600mm MIN. BELOW THE GROUND LEVEL.

CLIENT :	
<b>HKT</b> Here To Serve	
CONSULTANT :	
 PRUDENTIAL SURVEYORS (INTL) LTD TEL. 25078333 FAX. 25986576	
PROJECT TITLE :	
PROPOSED INSTALLATION OF MICRO-CELL BASE STATION(MCBS) AND ANTENNA AT TAI MONG TSAI ROAD SAI KUNG, N.T.	
DRAWING TITLE :	
PROPOSED LOCATION OF MCBS, ANTENNA AND CABLE ROUTINGS AT TAI MONG TSAI ROAD (MCBS ID: HKT0375)	
DATE	DRAWN / DESIGNED / CHECKED / SCALE
20/07/17	ET / DW / DW / AS SHOWN
JOB NO. :	DRAWING NO. :
B5835	
FILE NO. :	
N:\Mob. Sec. (Adv.)\MCBS for HKT\B5835	B5835-S1
STATUS : 1st SUBMISSION	

(資料來源 : 由申請人提供的位置圖)  
(Source : Location Plan Supplied by the Applicant)

參考編號 REFERENCE No. A/SK-PK/243	繪圖 DRAWING A-2
--------------------------------------	----------------------

PROJECT NAME: PROPOSED LOCATION OF MICRO-CELL BASE STATION (MCBS) AT TAI MONG TSAI ROAD

STATUS: 1<sup>ST</sup> SUBMISSION

DATE: 20 July 2017

PROPOSED ANTENNA ON EXISTING LAMP POLE [NO: M5791]



PROPOSED FLOOR-MOUNTED MICRO-CELL BASE STATION [1500(W)x600(D)x1675(H) mm]

PROPOSED POWER CABLE ROUTED UNDERGROUND AND CONNECTED TO CLP POWER SOURCE (LOCATION TO BE CONFIRMED BY CLP)

PROPOSED COAXIAL CABLE ROUTED UNDERGROUND AND CONNECTED TO ANTENNA

PROPOSED TELEPHONE CABLE ROUTED UNDERGROUND AND CONNECTED TO PCCW TELEPHONE MANHOLE

PHOTO 1: PROPOSED LOCATION OF MCBS, ANTENNA AND CABLE ROUTINGS AT TAI MONG TSAI ROAD



PROPOSED FLOOR-MOUNTED MICRO-CELL BASE STATION [1500(W)x600(D)x1675(H)mm]

PROPOSED POWER CABLE ROUTED UNDERGROUND AND CONNECTED TO CLP POWER SOURCE (LOCATION TO BE CONFIRMED BY CLP)

1.675m

0.6m

1.5m

PROPOSED TELEPHONE CABLE ROUTED UNDERGROUND AND CONNECTED TO PCCW TELEPHONE MANHOLE

PROPOSED COAXIAL CABLE ROUTED UNDERGROUND AND CONNECTED TO ANTENNA

PHOTO 2: PROPOSED LOCATION OF MCBS AND CABLE ROUTINGS AT TAI MONG TSAI ROAD

DRAWN BY: ET (PSIL)  
\\N:\Mobile Section (Advisory)\MCBS for HKT\B5835\

(資料來源 : 由申請人提供的合成照片)  
(Source : Photomontage Supplied by the Applicant)

參考編號  
REFERENCE No.  
A/SK-PK/243

繪圖  
DRAWING  
A-3