





圖例：
 LEGEND：
 污水泵房考慮位置
 POTENTIAL SITES FOR SEWAGE PUMPING STATION

Drawing Title <h1 style="margin: 0;">SITE SELECTION</h1>	Contract Title 牛尾海污水收集系統第二階段及第三階段設計及建造 PORT SHELTER SEWERAGE STAGE 2 AND STAGE 3 DESIGN AND CONSTRUCTION		Figure no. <h2 style="margin: 0;">FIGURE 6</h2>	
	 香港特別行政區政府渠務署 THE GOVERNMENT OF THE HONG KONG SPECIAL ADMINISTRATIVE REGION DRAINAGE SERVICES DEPARTMENT		Prepared KW	Checked KSC
	 BLACK & VEATCH HONG KONG LIMITED 博威工程顧問有限公司		Date 06/15	Scale

File : Y:\Daily Work\20150604\F\FIGURE 6.dgn Plot date : 6/9/2015 User : xu48127

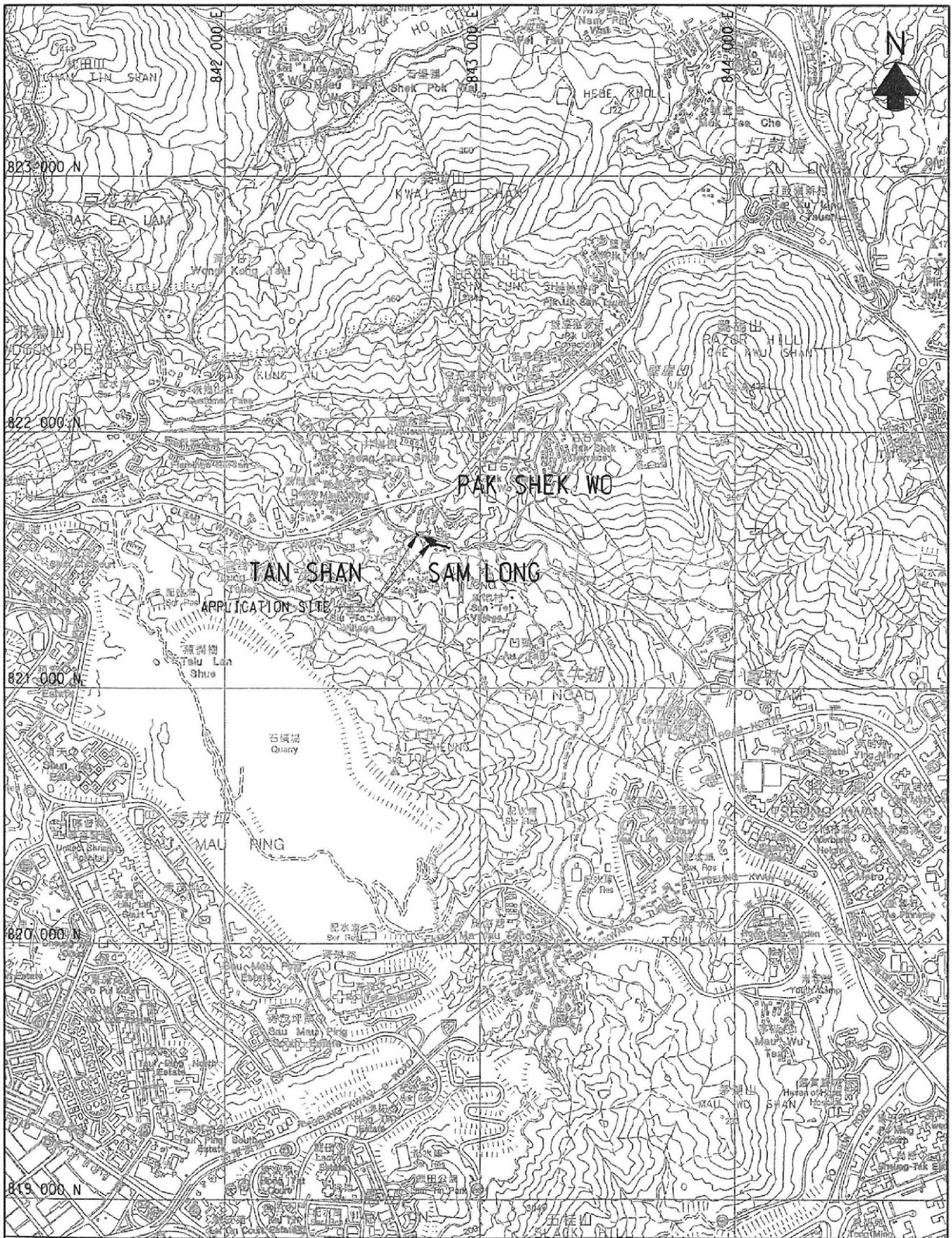

Drawing Title LOCATION PLAN	Contract Title 牛尾海污水收集系統第二階段 及第三階段設計及建造 PORT SHELTER SEWERAGE STAGE 2 AND STAGE 3 DESIGN AND CONSTRUCTION		Figure no. FIGURE 1	
	 香港特別行政區政府渠務署 THE GOVERNMENT OF THE HONG KONG SPECIAL ADMINISTRATIVE REGION DRAINAGE SERVICES DEPARTMENT		Prepared KW	Checked KSC
			 BLACK & VEATCH HONG KONG LIMITED 博威工程顧問有限公司	Date 07/14

File : Y:\Daily Work\20140711J\Figure 1.dgn Plot date : 7/17/2014 User : zho51169

(資料來源 : 由申請人提供的位置圖)
 (Source : Location Plan supplied by the Applicant)

參考編號 REFERENCE No. A/SK-TLS/55	繪圖 DRAWING A-2
---	-----------------------------

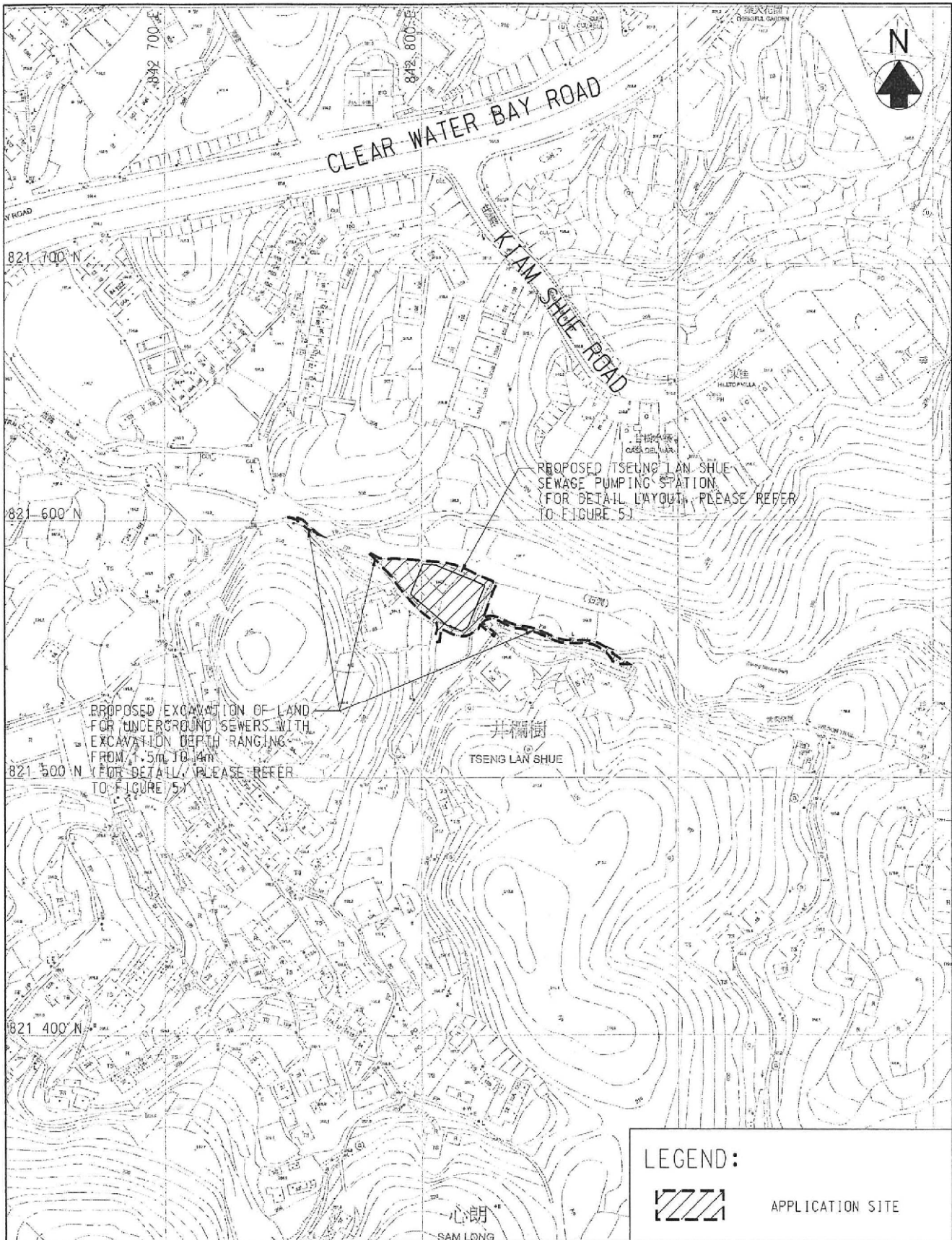

Drawing Title SITE PLAN	Contract Title 中區海水收集系統第二階段及第三階段設計及建造 PORT SHELTER SEWERAGE STAGE 2 AND STAGE 3 DESIGN AND CONSTRUCTION		Figure no. FIGURE 2	
	香港特別行政區政府渠務署 THE GOVERNMENT OF THE HONG KONG SPECIAL ADMINISTRATIVE REGION DRAINAGE SERVICES DEPARTMENT		Prepared KW	Checked KSC
	BLACK & VEATCH HONG KONG LIMITED 博施工程顧問有限公司		Date 07/14	Scale

File : Y:\Daily Work\20150609i\TLS\FIGURE 2.dgn Plot date : 6/10/2015 User : xu48127

(資料來源 : 由申請人提供的平面圖)
(Source : Site Plan supplied by the Applicant)

參考編號 REFERENCE No. A/SK-TLS/55	繪圖 DRAWING A-3
---	----------------------

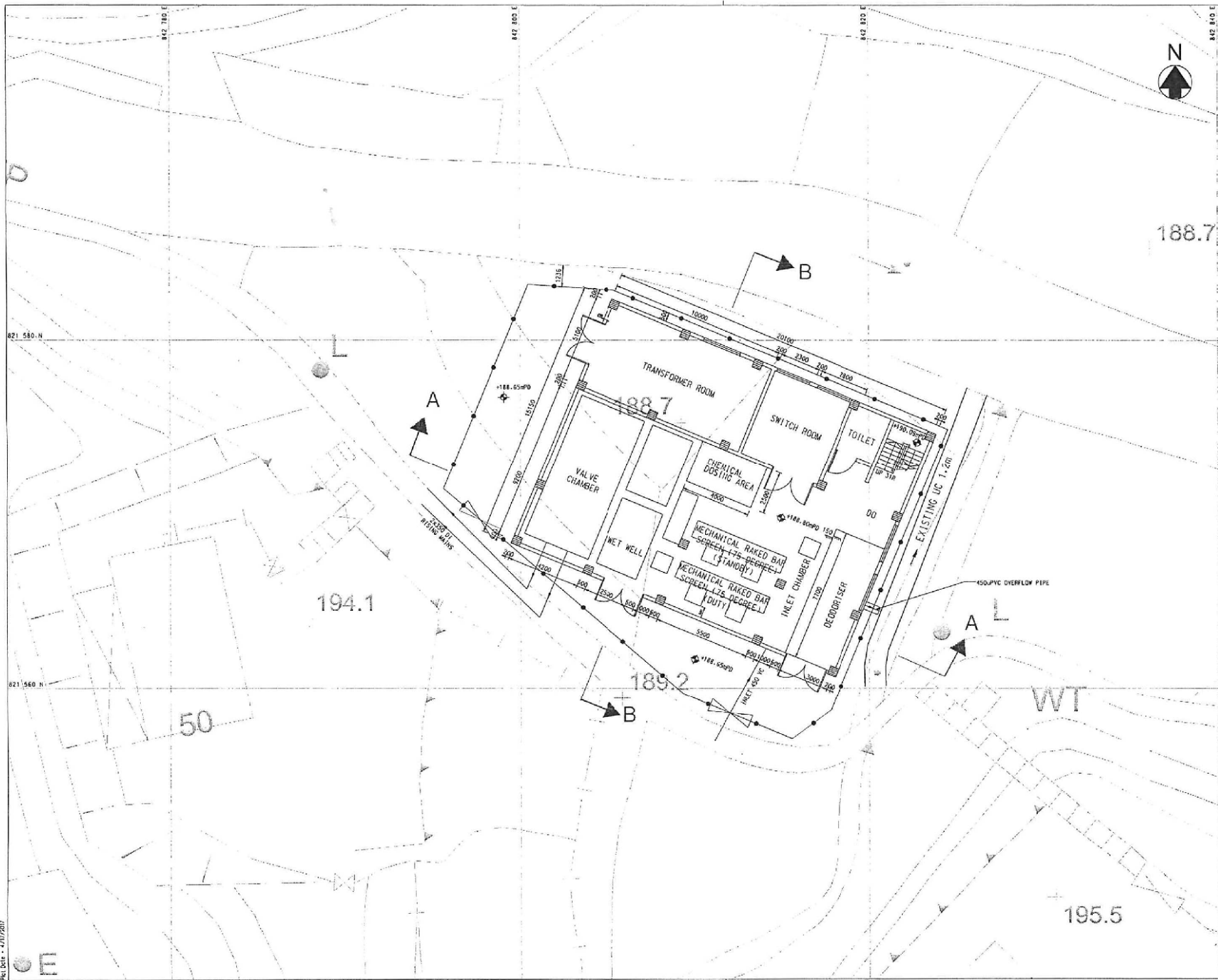

Copyright by Black & Veatch Hong Kong Limited

- NOTES:**
1. ALL LEVELS ARE IN METRES ABOVE P.D.M.K.
 2. ALL DIMENSIONS ARE IN MILLIMETRES UNLESS OTHERWISE SPECIFIED.
 3. GRID LINES ARE HONG KONG GRID 1980.
 4. THIS DRAWING SHOULD BE READ IN CONJUNCTION WITH ALL OTHER REFERRED CIVIL & E&M DRAWINGS.
 5. DETAILS OF LOCKABLE SLIDING GATE SHOULD BE DESIGNED AND SUBMITTED BY THE CONTRACTOR TO THE ENGINEER'S APPROVAL.
 6. THE CONTRACTOR SHALL DESIGN THE STEEL FENCE WALL FOR THE APPROVAL OF THE ENGINEER.

- LEGEND:**
- LOCKABLE SLIDING GATE
 - PROPOSED 225mm U-CHANNEL WITH CAST IRON GRATING IN 1% TOO GRADES
 - STEEL FENCE WALL (REFER TO ARCHITECTURAL DRAWINGS FOR THE TYPES AND DETAILS)
 - PLANTING AREA FOR TREES / STRUBS
 - PROPOSED MANHOLE
 - PROPOSED CATCHPIT
 - PROPOSED FINISH LEVEL
 - EXISTING LEVEL

ABBREVIATION:
 VC : VITRIFIED CLAY
 DI : DUCTILE IRON

FOR MULTI-PIPES
 2 x 150 DI
 PIPE MATERIAL
 PIPE SIZE (mm)
 NO. OF PIPES

FOR SINGLE PIPES
 300 VC
 PIPE MATERIAL
 PIPE SIZE (mm)

Revision	Date	Description	Initial
Designed		Checked	Drawn
Initial	JT	ET	WFS
Date	04/15	04/15	04/15

Approved

Contract no. CE 05/2006 (DS)

Contract title
 PORT SHELTER SEWERAGE STAGE 2 AND STAGE 3 DESIGN AND CONSTRUCTION

Drawing title
 TSENG LAN SHUE SEWERAGE PUMPING STATION LAYOUT PLAN

Drawing no. 382770/BVHKL/PS/01/001
 Revision -

Scale

香港特別行政區政府渠務署
 THE GOVERNMENT OF THE HONG KONG SPECIAL ADMINISTRATIVE REGION
 DRAINAGE SERVICES DEPARTMENT

BLACK & VEATCH HONG KONG LIMITED
 博城工程顧問有限公司





Ref Date: 4/17/2017
 CAD Filename: Y:\Daily Work\20170412\2270-PS-01-001.dgn

參考編號 REFERENCE No. A/SK-TLS/55
 (資料來源：由申請人提供的發展藍圖) (Source: Layout Plan supplied by the Applicant)
 繪圖 DRAWING A-5

NOTES:

- PLEASE REFER TO DRAWING NO. 3B2770/BVHK/PS/D1 FOR NOTES, LEGENDS AND ABBREVIATIONS.
- THIS DRAWING SHOULD BE READ IN CONJUNCTION WITH ALL OTHER RELEVANT CIVIL & E&M DRAWINGS.
- ALL LEVELS IN THIS DRAWING ARE STRUCTURAL LEVELS.

LEGEND:

-  GLASS BLOCK PANEL
-  S. S. LOUVER
-  CONCRETE PLINTH
-  MASS CONCRETE FILL

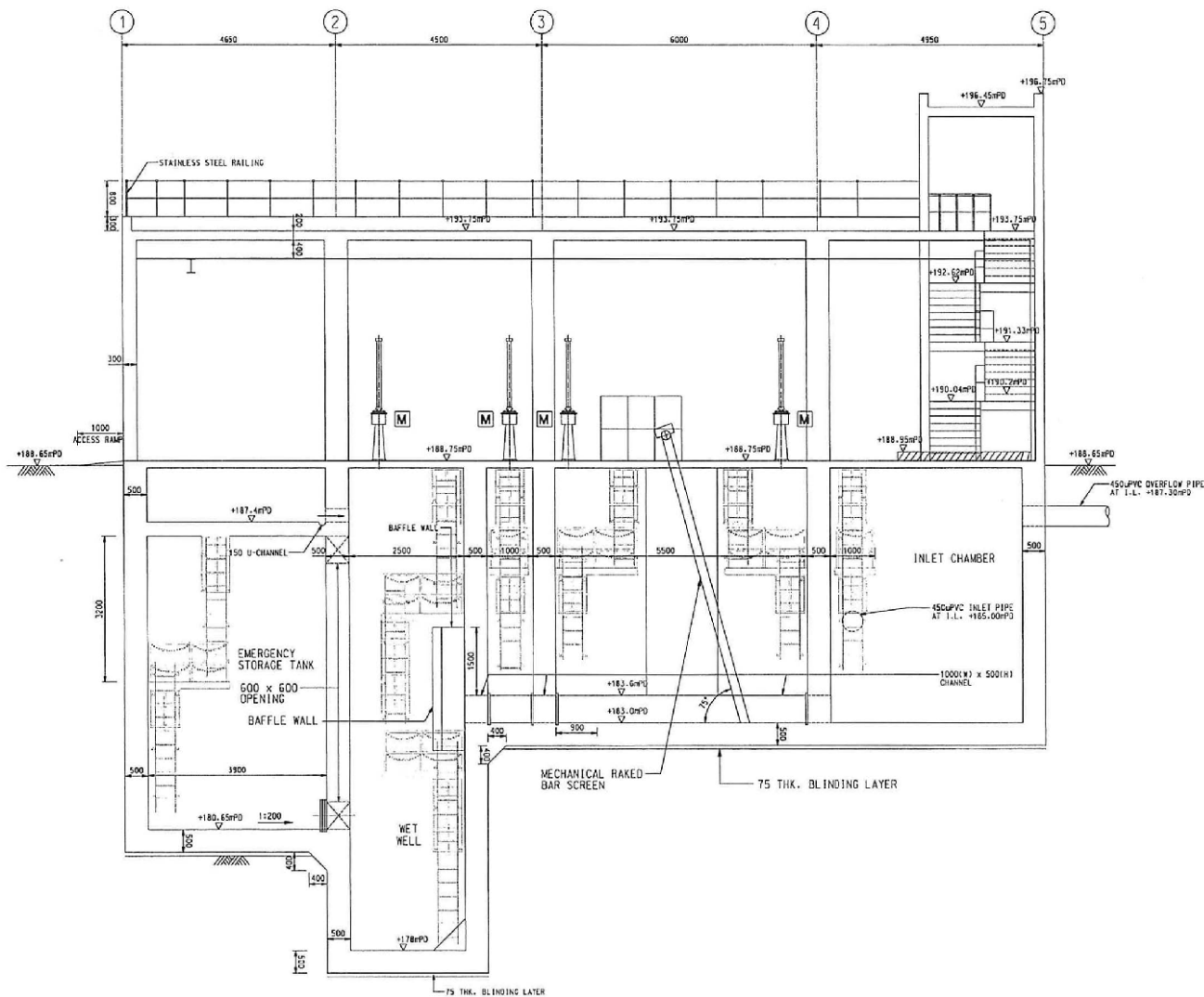

SECTION A - A

Revision	Date	Description	Initial
Designed		CSC	SZ
Checked		CSC	CSC
Drawn			
Checked			
Date	D4/15	D4/15	D4/15

PRELIMINARY

Contract no. CE 85/2006 (DS)

Contract title
**PORT SHELTER SEWERAGE
STAGE 2 AND STAGE 3
DESIGN AND CONSTRUCTION**

Drawing title
**TSENG LAN SHUE SEWAGE
PUMPING STATION SECTION**

Drawing no. 3B2770/BVHK/PS/D1/D05	Revision -
--------------------------------------	---------------

Scale AS SHOWN



(資料來源：由申請人提供的剖視圖)
(Source : Section Plan supplied by the Applicant)

參考編號 REFERENCE NO. A/SK-TLS/55	繪圖 DRAWING A-6
---	-----------------------------

NOTES:

- PLEASE REFER TO DRAWING NO. 382770/BVHKL/PS/01 FOR NOTES, LEGENDS AND ABBREVIATIONS.
- THIS DRAWING SHOULD BE READ IN CONJUNCTION WITH ALL OTHER RELEVANT CIVIL & E&M DRAWINGS.
- ALL LEVELS IN THIS DRAWING ARE STRUCTURAL LEVELS.

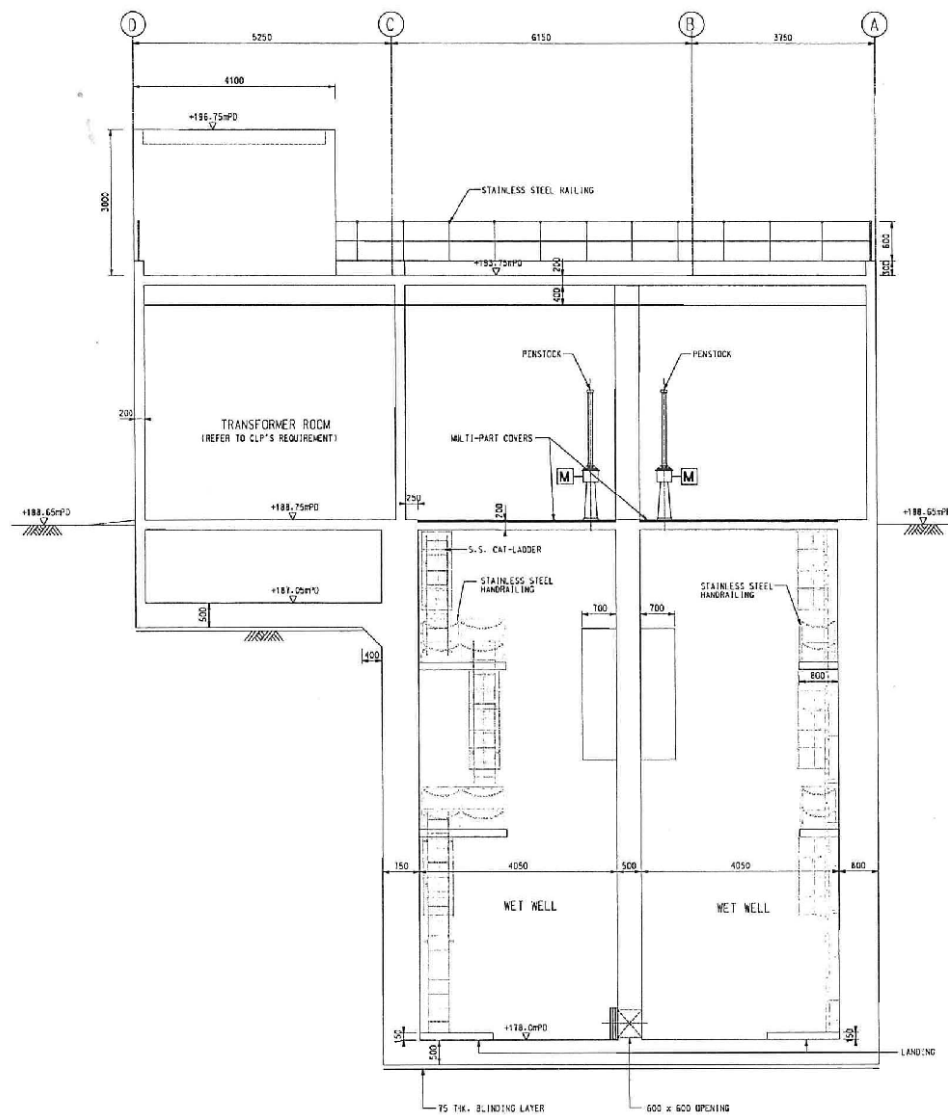

SECTION B - B

Revision	Date	Description	Initial
1	04/15	Check	CSC
2	04/15	Draw	SZ
3	04/15	Check	CSC

Approved

PRELIMINARY

Contract no. CE 65/2006 (DS)

Contract title
**PORT SHELTER SEWERAGE
STAGE 2 AND STAGE 3
DESIGN AND CONSTRUCTION**

Drawing title
**TSENG LAN SHUE SEWERAGE
PUMPING STATION SECTION**

Drawing no. 382770/BVHKL/PS/01/006

Scale



BLACK & VEATCH HONG KONG LIMITED
博誠工程顧問有限公司

(資料來源：由申請人提供的剖視圖)
(Source: Section Plan supplied by the Applicant)

參考編號 REFERENCE No. A/SK-TLS/55	繪圖 DRAWING A-7
--------------------------------------	----------------------

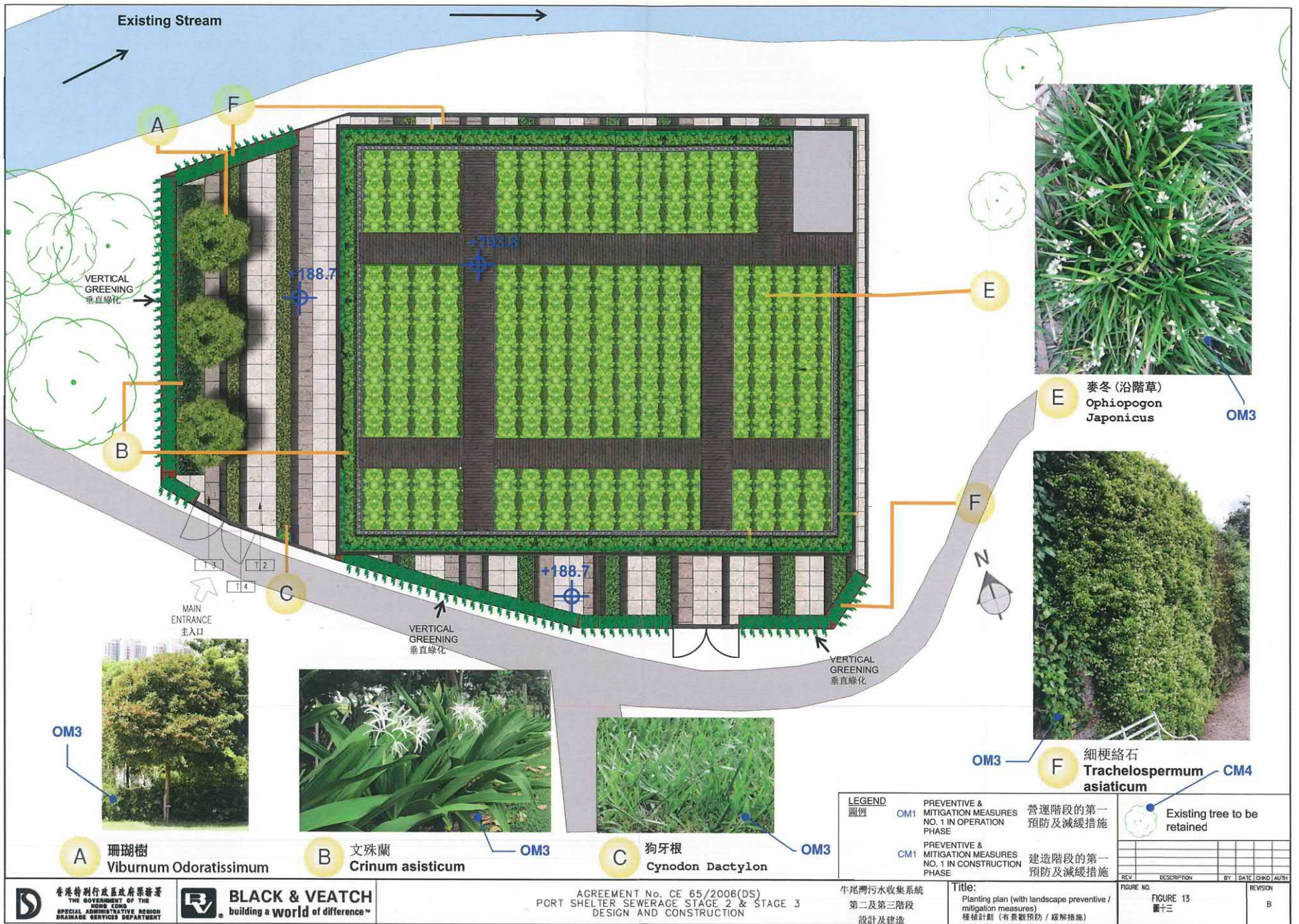

A 珊瑚樹
Viburnum Odoratissimum

B 文殊蘭
Crinum asiticum

C 狗牙根
Cynodon Dactylon

F 細梗絡石
Trachelospermum asiaticum

E 麥冬 (沿階草)
Ophiopogon Japonicus

LEGEND		圖例	
OM1	PREVENTIVE & MITIGATION MEASURES NO. 1 IN OPERATION PHASE	營運階段的第一預防及減緩措施	
CM1	PREVENTIVE & MITIGATION MEASURES NO. 1 IN CONSTRUCTION PHASE	建造階段的第一預防及減緩措施	

	Existing tree to be retained
--	------------------------------

REV	DESCRIPTION	BY	DATE	CHKD	AUTH

香港特別行政區政府渠務署
THE GOVERNMENT OF THE HONG KONG SPECIAL ADMINISTRATIVE REGION
DRAINAGE SERVICES DEPARTMENT

BLACK & VEATCH
building a world of difference™

AGREEMENT No. CE 65/2006(DS)
PORT SHELTER SEWERAGE STAGE 2 & STAGE 3
DESIGN AND CONSTRUCTION

牛尾灣污水收集系統
第二及第三階段
設計及建造

Title:
Planting plan (with landscape preventive / mitigation measures)
種植計劃 (有景觀預防 / 緩解措施)

FIGURE NO.
FIGURE 13
圖十三

REVISION
B

(資料來源：由申請人提供的種植計劃圖)
(Source : Planting Plan supplied by the Applicant)

參考編號
REFERENCE No.
A/SK-TLS/55

繪圖
DRAWING
A-8



ELEVATION A 立面圖 A

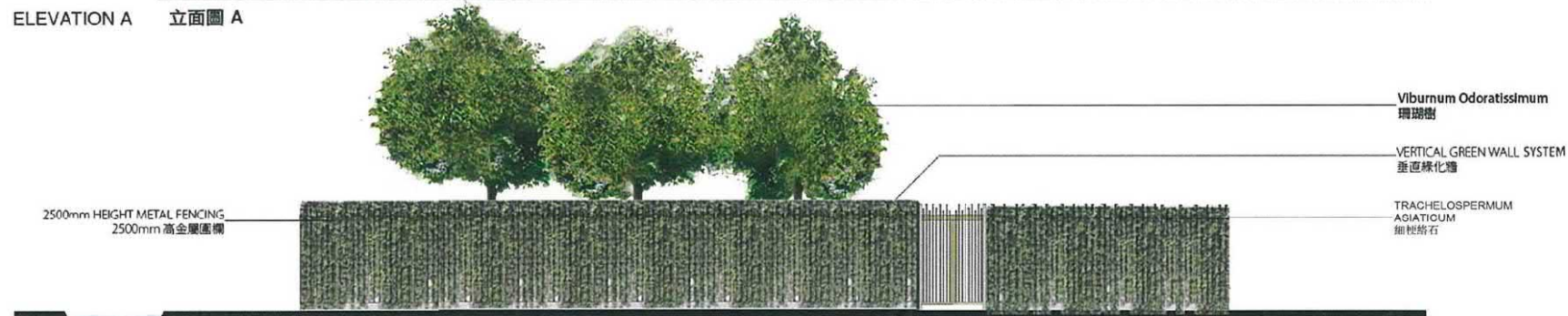

ELEVATION E 立面圖 B (FACING EXTERIOR 外立面)



ELEVATION B 立面圖 B



SUPPORTED BY
MCGASIALTD

AGREEMENT No. CE 65/2006(DS)
PORT SHELTER SEWERAGE STAGE 2 & STAGE 3
DESIGN AND CONSTRUCTION

牛尾灣污水收集系統
第二及第三階段
設計及建造

COLORED ELEVATIONS A & B

彩色立面圖 A 及 B

REV	DESCRIPTION	BY	DATE	CHKD	AUTH
FIGURE NO.	FIGURE 14				
SCALE	圖十四				
DESIGNED	TKC	CHECKED			
			DATE		
			MAR 2019		
				REVISION	
				B	

(資料來源：由申請人提供的立視圖)
(Source : Elevation Plan supplied by the Applicant)

參考編號
REFERENCE No.
A/SK-TLS/55

繪圖
DRAWING
A-9

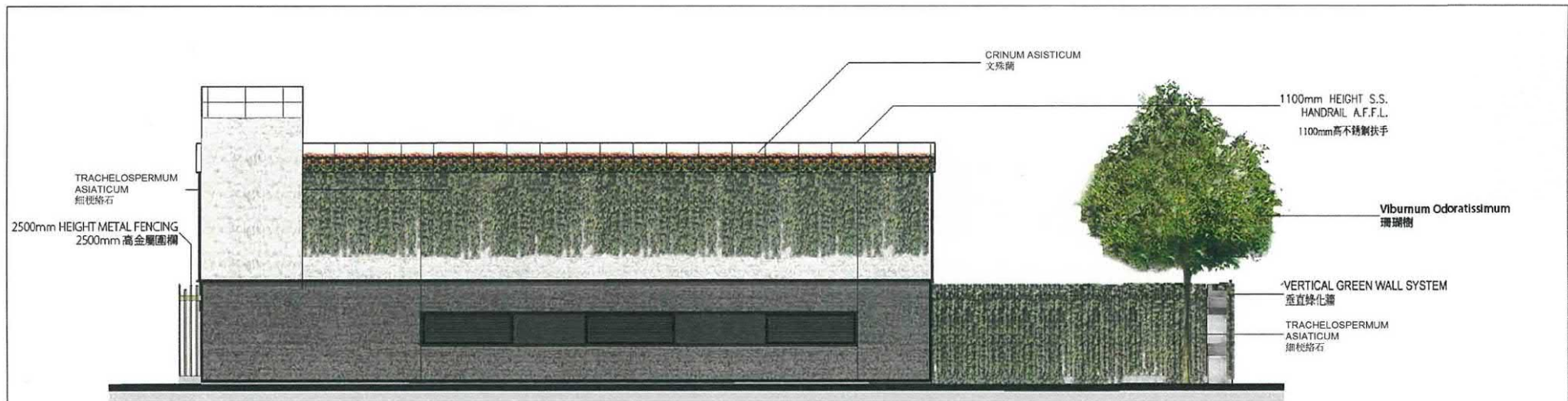

ELEVATION C 立面圖 C



ELEVATION D 立面圖 D

<p>香港特別行政區政府渠務署 THE GOVERNMENT OF THE SPECIAL ADMINISTRATIVE REGION DRAINAGE SERVICES DEPARTMENT</p> <p>污水工程部 SEWERAGE PROJECTS DIVISION</p>	<p>BLACK & VEATCH building a world of difference™</p> <p>SUPPORTED BY MCGASIALTD</p>	<p>AGREEMENT No. CE 65/2006(DS) PORT SHELTER SEWERAGE STAGE 2 & STAGE 3 DESIGN AND CONSTRUCTION</p>		<p>牛尾灣污水收集系統 第二及第三階段 設計及建造</p>																																																	
		<p>COLORED ELEVATIONS C & D</p>		<p>彩色立面圖 C 及 D</p>																																																	
		<table border="1"> <thead> <tr> <th>REV</th> <th>DESCRIPTION</th> <th>BY</th> <th>DATE</th> <th>CHKD</th> <th>AUTH</th> </tr> </thead> <tbody> <tr> <td>FIGURE NO.</td> <td>FIGURE 15</td> <td></td> <td></td> <td></td> <td></td> </tr> <tr> <td>SCALE</td> <td></td> <td>DATE</td> <td>MAR 2014</td> <td></td> <td></td> </tr> <tr> <td>DESIGNED</td> <td>TKC</td> <td>CHECKED</td> <td></td> <td>KSC</td> <td></td> </tr> </tbody> </table>		REV	DESCRIPTION	BY	DATE	CHKD	AUTH	FIGURE NO.	FIGURE 15					SCALE		DATE	MAR 2014			DESIGNED	TKC	CHECKED		KSC		<table border="1"> <thead> <tr> <th>REV</th> <th>DESCRIPTION</th> <th>BY</th> <th>DATE</th> <th>CHKD</th> <th>AUTH</th> </tr> </thead> <tbody> <tr> <td>FIGURE NO.</td> <td>FIGURE 15</td> <td></td> <td></td> <td></td> <td></td> </tr> <tr> <td>SCALE</td> <td></td> <td>DATE</td> <td>MAR 2014</td> <td></td> <td></td> </tr> <tr> <td>DESIGNED</td> <td>TKC</td> <td>CHECKED</td> <td></td> <td>KSC</td> <td></td> </tr> </tbody> </table>		REV	DESCRIPTION	BY	DATE	CHKD	AUTH	FIGURE NO.	FIGURE 15					SCALE		DATE	MAR 2014			DESIGNED	TKC	CHECKED		KSC	
REV	DESCRIPTION	BY	DATE	CHKD	AUTH																																																
FIGURE NO.	FIGURE 15																																																				
SCALE		DATE	MAR 2014																																																		
DESIGNED	TKC	CHECKED		KSC																																																	
REV	DESCRIPTION	BY	DATE	CHKD	AUTH																																																
FIGURE NO.	FIGURE 15																																																				
SCALE		DATE	MAR 2014																																																		
DESIGNED	TKC	CHECKED		KSC																																																	

(資料來源：由申請人提供的立視圖)
(Source : Elevation Plan supplied by the Applicant)

參考編號 REFERENCE No. A/SK-TLS/55	繪圖 DRAWING A-10
--------------------------------------	-----------------------



PLEASE REFER TO FIGURE 17 FOR LOCATION OF VIEW POINT.
關於觀點的位置，請參考圖17

LEGEND	
圖例	
OM1	MITIGATION MEASURES NO. 1 IN OPERATION PHASE 營運階段的第一減緩措施
CM1	MITIGATION MEASURES NO. 1 IN CONSTRUCTION PHASE 建造階段的第一減緩措施

D 香港特別行政區政府渠務署
THE GOVERNMENT OF THE HONG KONG SPECIAL ADMINISTRATIVE REGION
DRAINAGE SERVICES DEPARTMENT

BLACK & VEATCH
building a world of difference™

SUPPORTED BY
MCGASIA LTD

AGREEMENT No. CE 65/2006(DS)
PORT SHELTER SEWERAGE STAGE 2 & STAGE 3
DESIGN AND CONSTRUCTION

牛屋灣污水收集系統
第二及第三階段
設計及建造

VIEW FROM VSR 2 - AFTER CONSTRUCTION
(WITH PREVENTIVE / MITIGATION MEASURES)

從VSR2 望向工程項目 - 施工後
(包括預防 / 緩衝措施)

A DESIGN REVISION		OCT	
REV	DESCRIPTION	BY	CHECK / DATE
FIGURE NO.	FIGURE 18b		
SCALE	DATE	OCT 2013	
REVISIONS	IC	ENR2	GM

參考編號
REFERENCE No.
A/SK-TLS/55

繪圖
DRAWING
A-11

(資料來源：由申請人提供的合成照片)
(Source : Photomontage supplied by the Applicant)

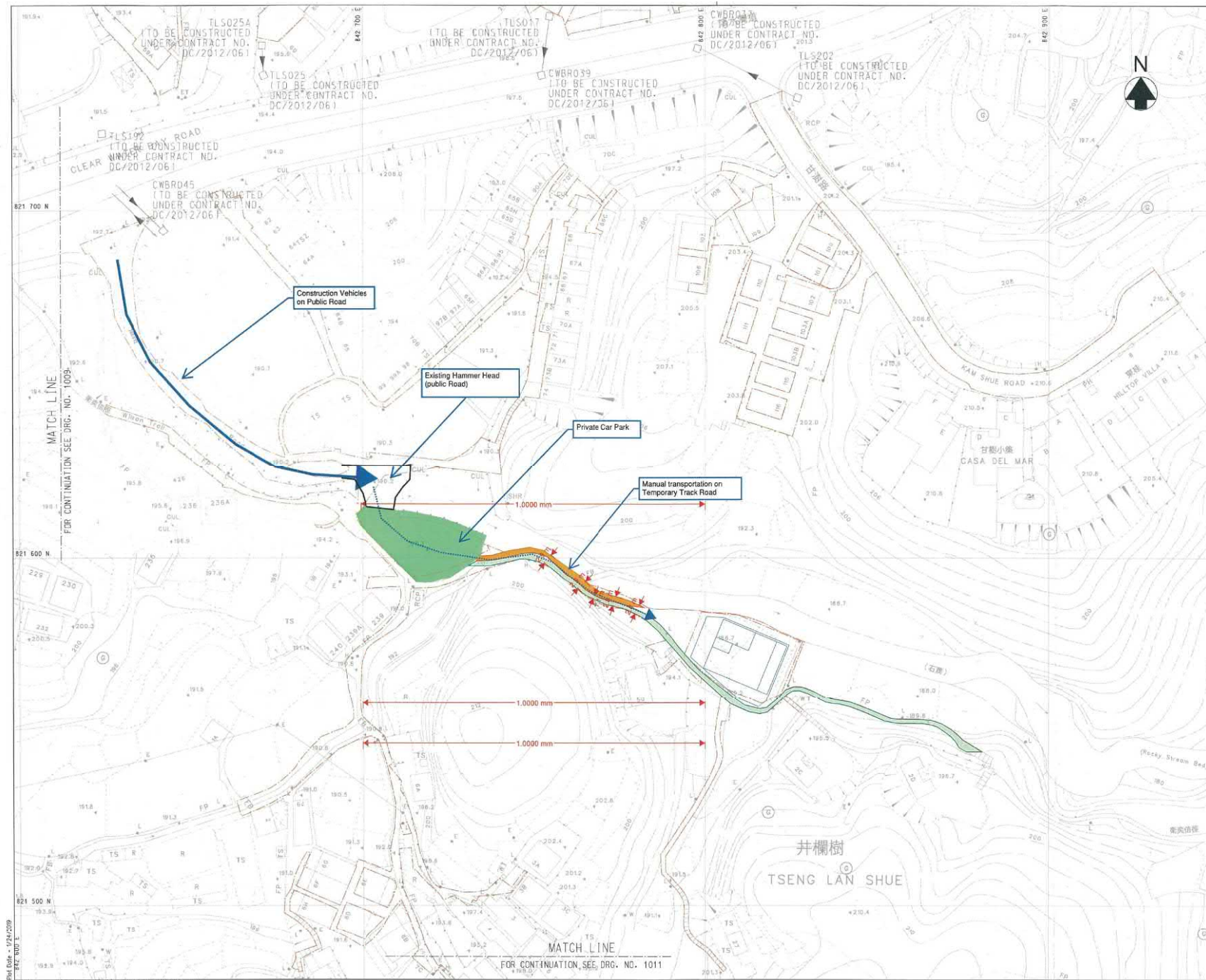

© Copyright by Black & Veatch Hong Kong Limited

NOTE:
1. FOR LEGEND AND NOTES REFER TO DRAWING NO. 0001

Revision	Date	Description	Initial	
Designed		Checked	Drawn	Checked
Initial	FW	ET	YSM	SHT
Date	12/13	12/13	12/13	12/13

Approved

PRELIMINARY

Contract title
SEWERAGE AT WONG CHUI WAN, TAI PO TSAI, TSENG LAN SHUE, SIU TO YUEN VILLAGE, SAM LONG AND TAN SHAN

Drawing title
PROPOSED SEWERAGE FOR TSENG LAN SHUE

Drawing no.	Revision
1010	-

Scale

香港特別行政區政府渠務署
THE GOVERNMENT OF THE HONG KONG
SPECIAL ADMINISTRATIVE REGION
DRAINAGE SERVICES DEPARTMENT

BLACK & VEATCH HONG KONG LIMITED
博威工程顧問有限公司

(資料來源：由申請人提供的交通評審圖)
(Source : Traffic Review Plan supplied by the Applicant)

參考編號 REFERENCE No. A/SK-TLS/55	繪圖 DRAWING A-12
--------------------------------------	-----------------------

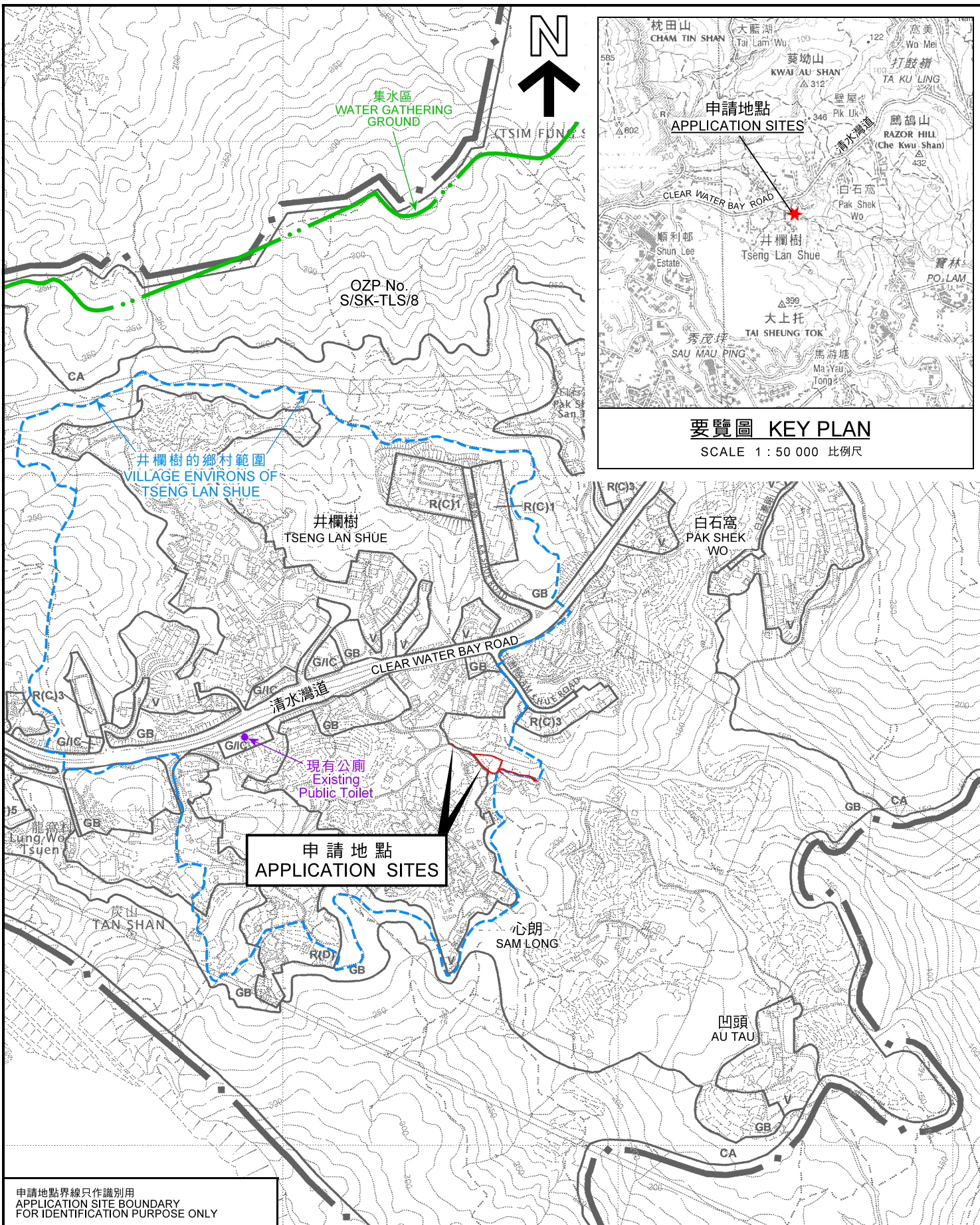

要覽圖 KEY PLAN
SCALE 1 : 50 000 比例尺

申請地點界線只作識別用
APPLICATION SITE BOUNDARY
FOR IDENTIFICATION PURPOSE ONLY

本摘要圖於2019年1月17日擬備，
所根據的資料為
於2006年3月14日核准的分區計劃大綱圖
編號S/SK-TLS/8
EXTRACT PLAN PREPARED ON 17.1.2019
BASED ON OUTLINE ZONING PLAN No.
S/SK-TLS/8 APPROVED ON 14.3.2006

位置圖 LOCATION PLAN

擬議公用事業設施裝置（污水泵房和地底污水渠）及挖土工程（1.5米至12米深）
西貢井欄樹丈量約份第253約地段第586號（部分）、第587號（部分）、
第588號（部分）、第589號、第590號、第591號（部分）、
第592號（部分）及第593號（部分）和毗連政府土地
PROPOSED PUBLIC UTILITY INSTALLATION
(SEWAGE PUMPING STATION AND UNDERGROUND SEWERS)
AND EXCAVATION OF LAND (1.5M TO 12M IN DEPTH)
LOTS 586(PART), 587(PART), 588(PART), 589, 590, 591(PART), 592(PART) AND
593(PART) IN D.D. 253 AND ADJOINING GOVERNMENT LAND, TSENG LAN SHUE, SAI KUNG

米 METRES 100 0 100 200 300 METRES
SCALE 1 : 7 500 比例尺

規劃署
PLANNING
DEPARTMENT



參考編號
REFERENCE No.
A/SK-TLS/55

圖 PLAN
A-1

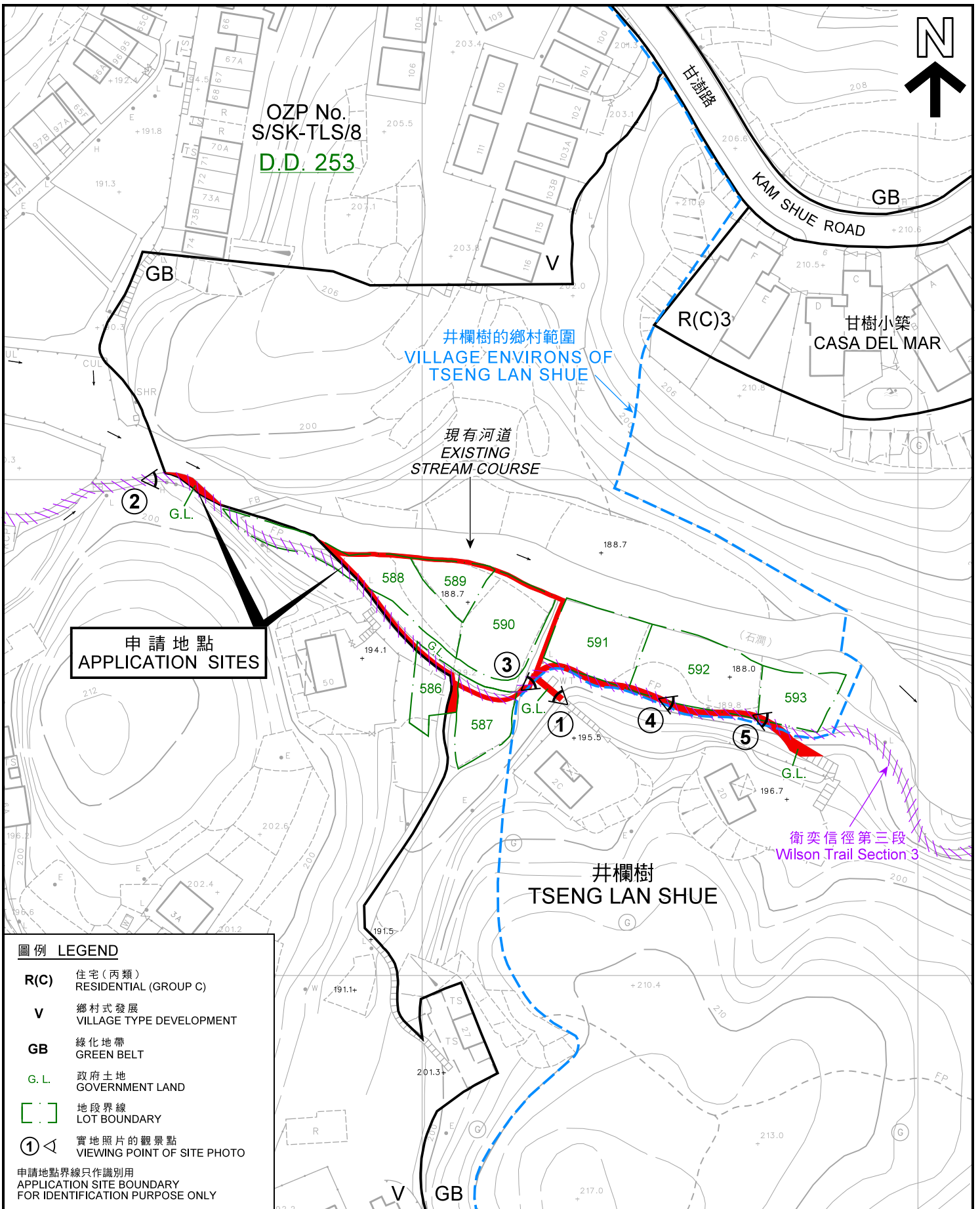

圖例 LEGEND

- R(C)** 住宅 (丙類) RESIDENTIAL (GROUP C)
- V** 鄉村式發展 VILLAGE TYPE DEVELOPMENT
- GB** 綠化地帶 GREEN BELT
- G.L.** 政府土地 GOVERNMENT LAND
- [] 地段界線 LOT BOUNDARY
- ① 實地照片的觀景點 VIEWING POINT OF SITE PHOTO

申請地點界線只作識別用
APPLICATION SITE BOUNDARY
FOR IDENTIFICATION PURPOSE ONLY

平面圖 SITE PLAN

擬議公用事業設施裝置 (污水泵房和地底污水渠) 及挖土工程 (1.5米至12米深)
西貢井欄樹丈量約份第253約地段第586號 (部分)、第587號 (部分)、
第588號 (部分)、第589號、第590號、第591號 (部分)、
第592號 (部分) 及第593號 (部分) 和毗連政府土地
PROPOSED PUBLIC UTILITY INSTALLATION
(SEWAGE PUMPING STATION AND UNDERGROUND SEWERS)
AND EXCAVATION OF LAND (1.5M TO 12M IN DEPTH)
LOTS 586(PART), 587(PART), 588(PART), 589, 590, 591(PART), 592(PART) AND
593(PART) IN D.D. 253 AND ADJOINING GOVERNMENT LAND, TSENG LAN SHUE, SAI KUNG

SCALE 1 : 1 000 比例尺

米 20 0 20 40 米
METRES

規劃署
**PLANNING
DEPARTMENT**



參考編號
REFERENCE No.
A/SK-TLS/55

圖 PLAN
A-2

本摘要圖於2019年1月17日擬備，
所根據的資料為測量圖編號
11-NE-9C、9D、14A和14B
EXTRACT PLAN PREPARED ON 17.1.2019
BASED ON SURVEY SHEETS No.
11-NE-9C, 9D, 14A & 14B



申請地點
APPLICATION SITES

井欄樹
TSENG LAN SHUE

申請地點界線只作識別用
APPLICATION SITE BOUNDARY
FOR IDENTIFICATION PURPOSE ONLY

航攝照片 AERIAL PHOTO

本摘要圖於2019年1月17日擬備，
所根據的資料為地政總署
於2018年9月11日拍得的
航攝照片編號E045407C
EXTRACT PLAN PREPARED ON 17.1.2019
BASED ON AERIAL PHOTO No. E045407C
TAKEN ON 11.9.2018
BY LANDS DEPARTMENT

擬議公用事業設施裝置（污水泵房和地底污水渠）及挖土工程（1.5米至12米深）
西貢井欄樹丈量約份第253約地段第586號（部分）、第587號（部分）、
第588號（部分）、第589號、第590號、第591號（部分）、
第592號（部分）及第593號（部分）和毗連政府土地
PROPOSED PUBLIC UTILITY INSTALLATION
(SEWAGE PUMPING STATION AND UNDERGROUND SEWERS)
AND EXCAVATION OF LAND (1.5M TO 12M IN DEPTH)
LOTS 586(PART), 587(PART), 588(PART), 589, 590, 591(PART), 592(PART) AND
593(PART) IN D.D. 253 AND ADJOINING GOVERNMENT LAND, TSENG LAN SHUE, SAI KUNG

規劃署
PLANNING
DEPARTMENT



參考編號
REFERENCE No.
A/SK-TLS/55

圖 PLAN
A-3

1



申請地點界線只作識別用
APPLICATION SITE BOUNDARY FOR IDENTIFICATION PURPOSE ONLY

本圖於2019年1月17日擬備，所根據的資料為攝於2018年12月21日的實地照片
PLAN PREPARED ON 17.1.2019 BASED ON SITE PHOTOS TAKEN ON 21.12.2018

實地照片 SITE PHOTO

擬議公用事業設施裝置（污水泵房和地底污水渠）及挖土工程（1.5米至12米深）
西貢井欄樹丈量約份第253約地段第586號（部分）、第587號（部分）、
第588號（部分）、第589號、第590號、第591號（部分）、
第592號（部分）及第593號（部分）和毗連政府土地
PROPOSED PUBLIC UTILITY INSTALLATION
(SEWAGE PUMPING STATION AND UNDERGROUND SEWERS)
AND EXCAVATION OF LAND (1.5M TO 12M IN DEPTH)
LOTS 586(PART), 587(PART), 588(PART), 589, 590, 591(PART), 592(PART) AND
593(PART) IN D.D. 253 AND ADJOINING GOVERNMENT LAND, TSENG LAN SHUE, SAI KUNG

規劃署
PLANNING
DEPARTMENT



參考編號
REFERENCE No.
A/SK-TLS/55

圖 PLAN
A-4a

2



3



申請地點界線只作識別用
APPLICATION SITE BOUNDARY FOR IDENTIFICATION PURPOSE ONLY

實地照片 SITE PHOTO

本圖於2019年1月17日擬備，所根據的資料為攝於2018年12月21日的實地照片
PLAN PREPARED ON 17.1.2019
BASED ON SITE PHOTOS TAKEN ON 21.12.2018

擬議公用事業設施裝置（污水泵房和地底污水渠）及挖土工程（1.5米至12米深）
西貢井欄樹丈量約份第253約地段第586號（部分）、第587號（部分）、
第588號（部分）、第589號、第590號、第591號（部分）、
第592號（部分）及第593號（部分）和毗連政府土地
PROPOSED PUBLIC UTILITY INSTALLATION
(SEWAGE PUMPING STATION AND UNDERGROUND SEWERS)
AND EXCAVATION OF LAND (1.5M TO 12M IN DEPTH)
LOTS 586(PART), 587(PART), 588(PART), 589, 590, 591(PART), 592(PART) AND
593(PART) IN D.D. 253 AND ADJOINING GOVERNMENT LAND, TSENG LAN SHUE, SAI KUNG

規劃署
PLANNING
DEPARTMENT



參考編號
REFERENCE No.
A/SK-TLS/55

圖 PLAN
A-4b

4



5



申請地點界線只作識別用
APPLICATION SITE BOUNDARY FOR IDENTIFICATION PURPOSE ONLY

實地照片 SITE PHOTO

本圖於2019年1月17日擬備，所根據的資料為攝於2018年12月21日的實地照片
PLAN PREPARED ON 17.1.2019
BASED ON SITE PHOTOS TAKEN ON 21.12.2018

擬議公用事業設施裝置（污水泵房和地底污水渠）及挖土工程（1.5米至1.2米深）
西貢井欄樹丈量約份第253約地段第586號（部分）、第587號（部分）、
第588號（部分）、第589號、第590號、第591號（部分）、
第592號（部分）及第593號（部分）和毗連政府土地
PROPOSED PUBLIC UTILITY INSTALLATION
(SEWAGE PUMPING STATION AND UNDERGROUND SEWERS)
AND EXCAVATION OF LAND (1.5M TO 12M IN DEPTH)
LOTS 586(PART), 587(PART), 588(PART), 589, 590, 591(PART), 592(PART) AND
593(PART) IN D.D. 253 AND ADJOINING GOVERNMENT LAND, TSENG LAN SHUE, SAI KUNG

規劃署
**PLANNING
DEPARTMENT**



參考編號
REFERENCE No.
A/SK-TLS/55

圖 PLAN
A-4c