

- NOTES :**
1. THIS DRAWING SHOULD BE READ IN CONJUNCTION WITH DRAWING NO. S2206-1.
 2. NOTES REFER TO DRAWING NO. S2206-1.

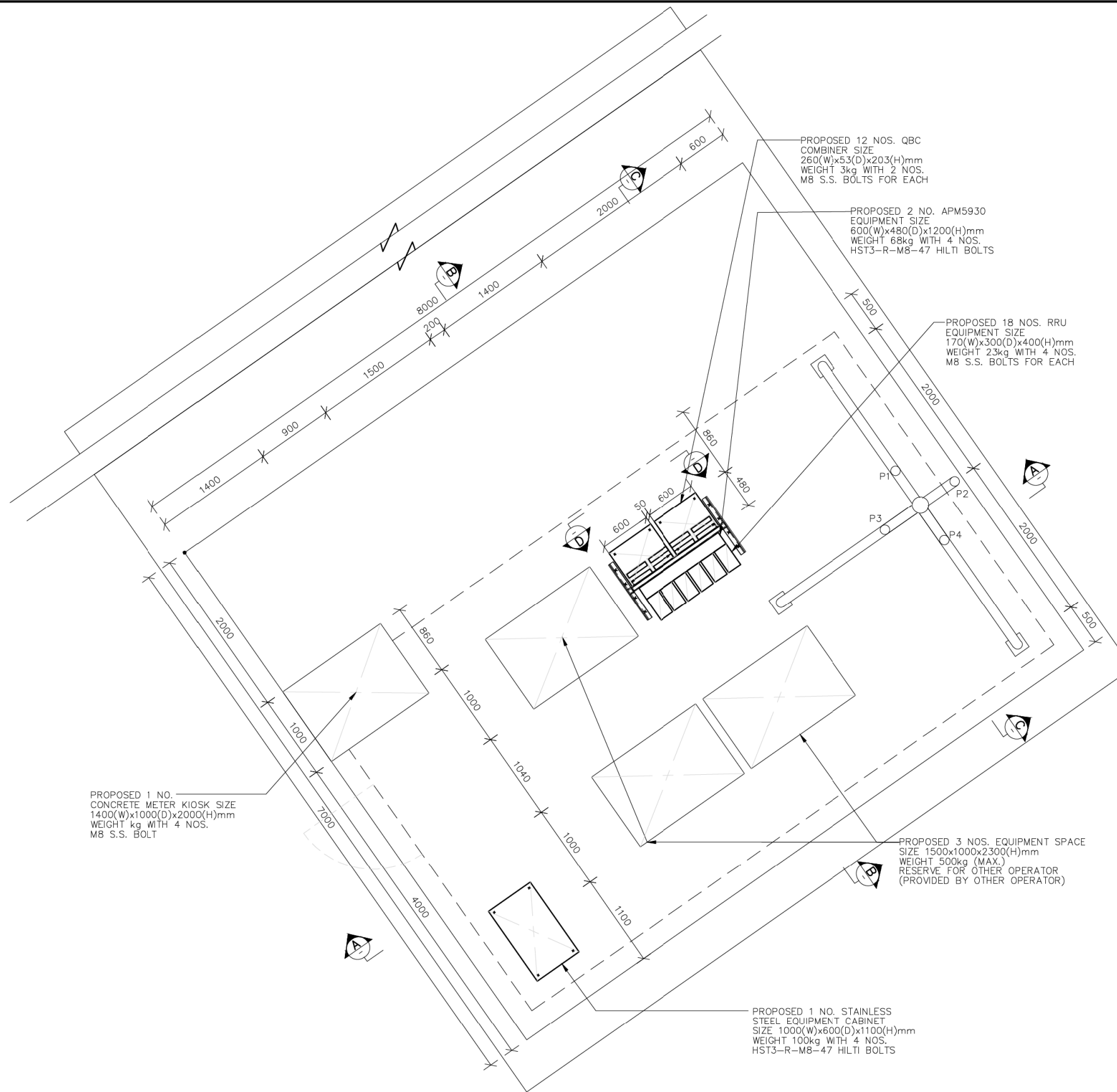

PLAN OF PROPOSED CONCRETE PLINTH FOR
BTS EQUIPMENT AND ANTENNA POST P1 TO P4

1:50

VER	DESCRIPTION	DATE	BY	CHK'D	APP
創域工程有限公司 JEG Engineering Co. Ltd. 1/F, Bk E, Cheong Fat Factory Bldg., 346 Fuk Wing St., Cheung Sha Wan, Kin. TEL : 2117 9500 FAX : 3103 8077 E-MAIL : jeg@jeg-ltd.com					
CLIENT :  CHINA MOBILE HONG KONG COMPANY LIMITED					
PROJECT : BTS SITE TAI LONG WAN TSUEN LANTAU (SITE NO. 4193)					
DRAWING TITLE : DETAILS OF PROPOSED EQUIPMENT & ANTENNA FIXING					
SCALE AT A1	DESIGNED : E. WONG	DRAWN : KONG	CHECKED : G.C.		
AS SHOWN	APPROVED : E. WONG	DATE : 09 SEP., 2020			
PROJECT No. J8001	DRAWING No. : S2206-2	VER. -			
THIS DRAWING & DESIGN ARE COPYRIGHT RESERVED. NO ONE MAY REPRODUCE WITHOUT THE WRITTEN PERMISSION OF THE JEG ENG. CO. LTD.					

(來源：申請人於2020年10月12日提交)
(SOURCE : SUBMITTED BY APPLICANT ON 12.10.2020)

參考編號 REFERENCE No. A/SLC/165	繪圖 DRAWING A - 1
---	-------------------------------

- NOTES :
1. THIS DRAWING SHOULD BE READ IN CONJUNCTION WITH DRAWING NO. S2206-1.
 2. NOTES REFER TO DRAWING NO. S2206-1.

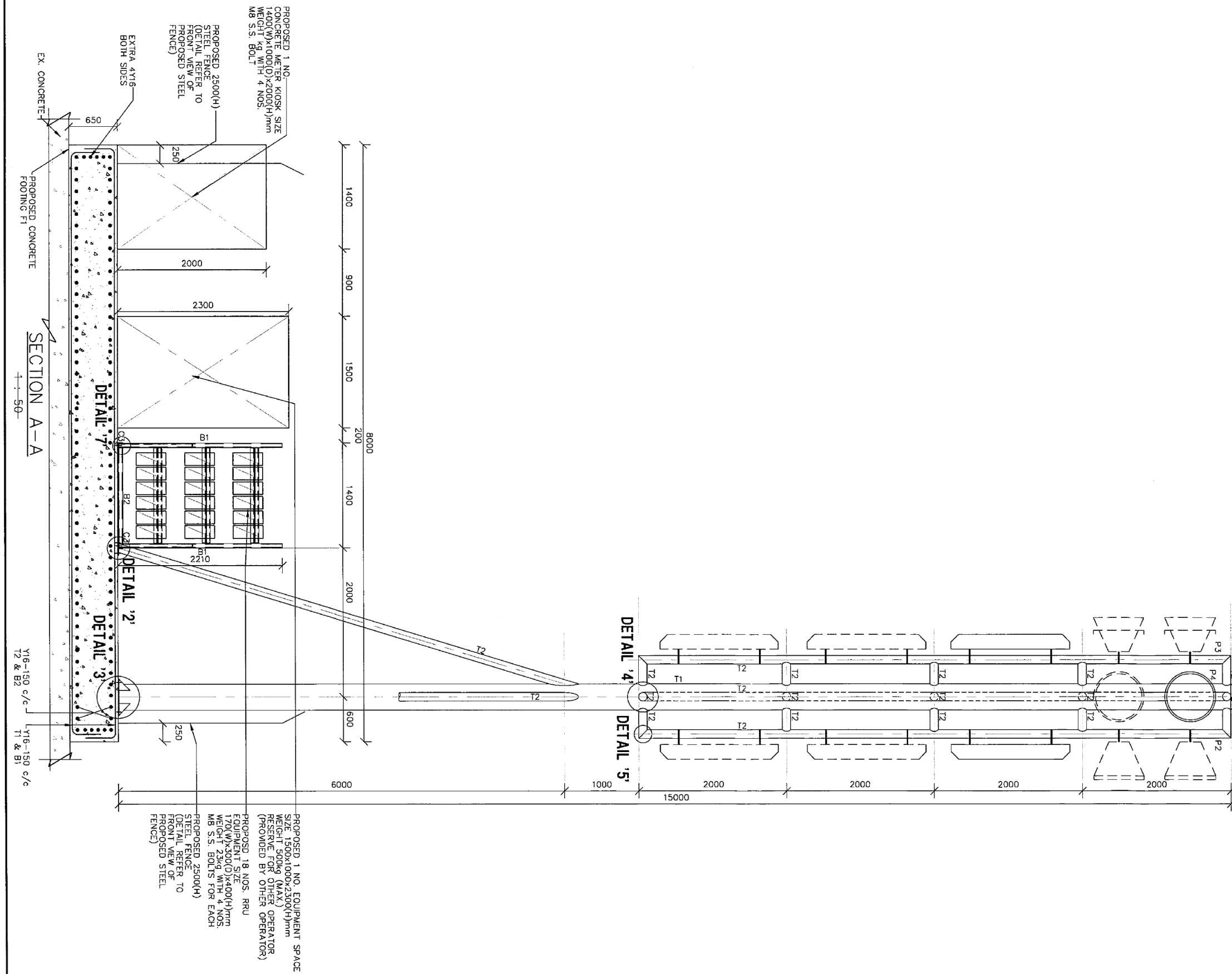

VER	DESCRIPTION	DATE	BY	CHK'D	APP
創域工程有限公司 JEG Engineering Co. Ltd. 1/F, Blk E, Cheong Fat Factory Bldg., 346 Fuk Wing St., Cheung Sha Wan, Kln. TEL : 2117 9500 FAX : 3103 8077 E-MAIL : jeg@jeg-lltd.com					
CLIENT :					
 CHINA MOBILE HONG KONG COMPANY LIMITED 中國移動 China Mobile					
PROJECT :					
BTS SITE TAI LONG WAN TSUEN LANTAU (SITE NO. 4193)					
DRAWING TITLE :					
DETAILS OF PROPOSED EQUIPMENT & ANTENNA FIXING					
SCALE AT A1	DESIGNED :	DRAWN :	CHECKED :		
AS SHOWN	E. WONG	KONG	G.C.		
	APPROVED :	DATE :			
	E. WONG	09 SEP., 2020			
PROJECT No.	DRAWING No. :	VER.			
J8001	S2206-3	-			
THIS DRAWING & DESIGN ARE COPYRIGHT RESERVED. NO ONE MAY REPRODUCE WITHOUT THE WRITTEN PERMISSION OF THE JEG ENG. CO. LTD.					

(來源：申請人於2020年10月12日提交)
 (SOURCE : SUBMITTED BY APPLICANT ON 12.10.2020)

參考編號
 REFERENCE No.
A/SLC/165

繪圖
 DRAWING
A - 2

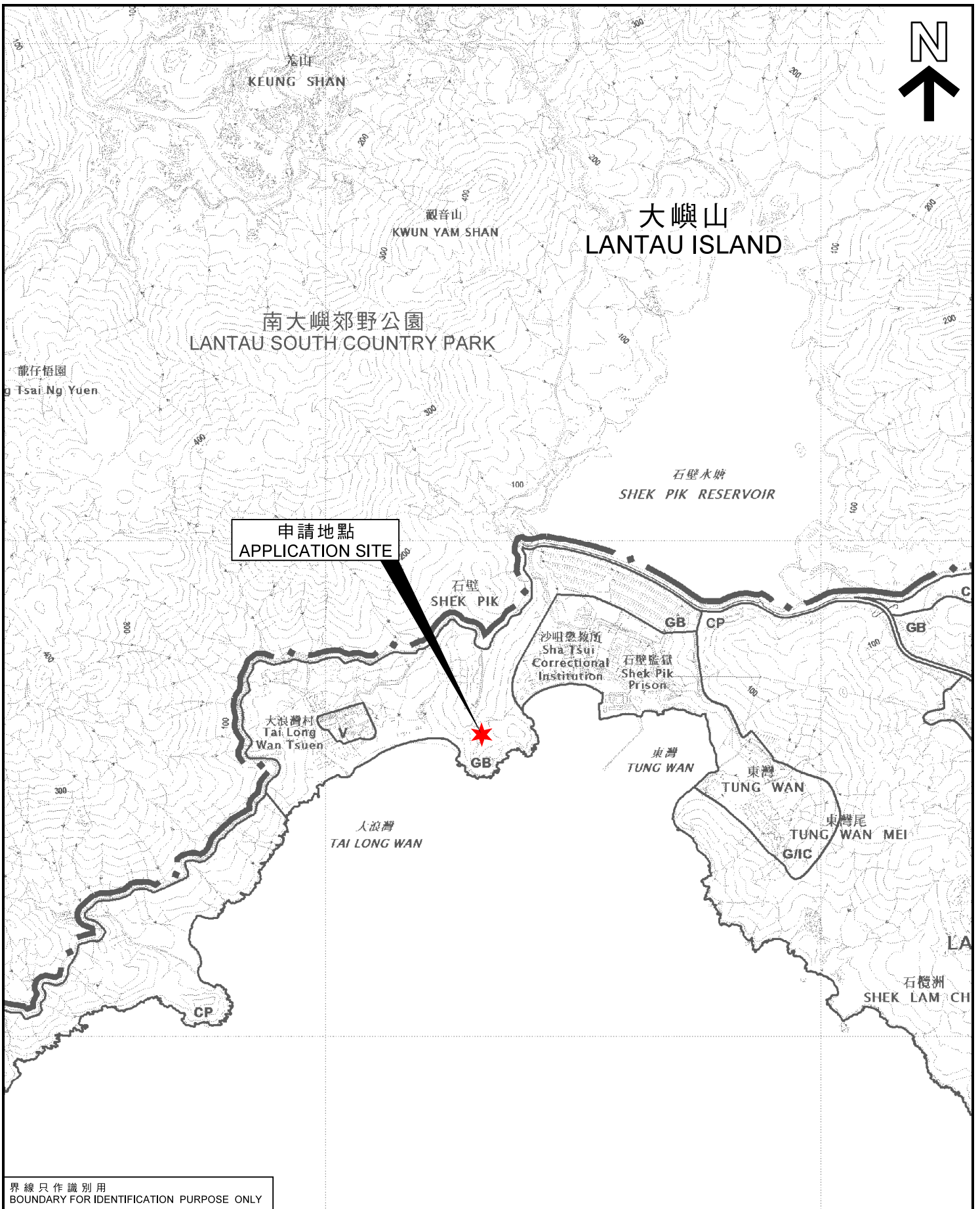

界線只作識別用
BOUNDARY FOR IDENTIFICATION PURPOSE ONLY

本摘要圖於2020年11月24日擬備，
所根據的資料為於2018年1月9日
核准的分區計劃大綱圖編號S/SLC/21
EXTRACT PLAN PREPARED ON 24.11.2020
BASED ON OUTLINE ZONING PLAN No.
S/SLC/21 APPROVED ON 9.1.2018

位置圖 LOCATION PLAN

擬議公用事業設施裝置（無線電發射站及天線）
大嶼山石壁宏貝道近大浪灣村的政府土地
PROPOSED PUBLIC UTILITY INSTALLATION
(RADIO BASE STATION AND ANTENNA)
GOVERNMENT LAND NEAR TAI LONG WAN TSUEN,
WANG PUI ROAD, SHEK PIK, LANTAU

SCALE 1 : 20 000 比例尺

米 200 0 200 400 600 800 1000 米
METRES METRES

**規劃署
PLANNING
DEPARTMENT**



參考編號
REFERENCE No.
A/SLC/165

圖 PLAN
A - 1

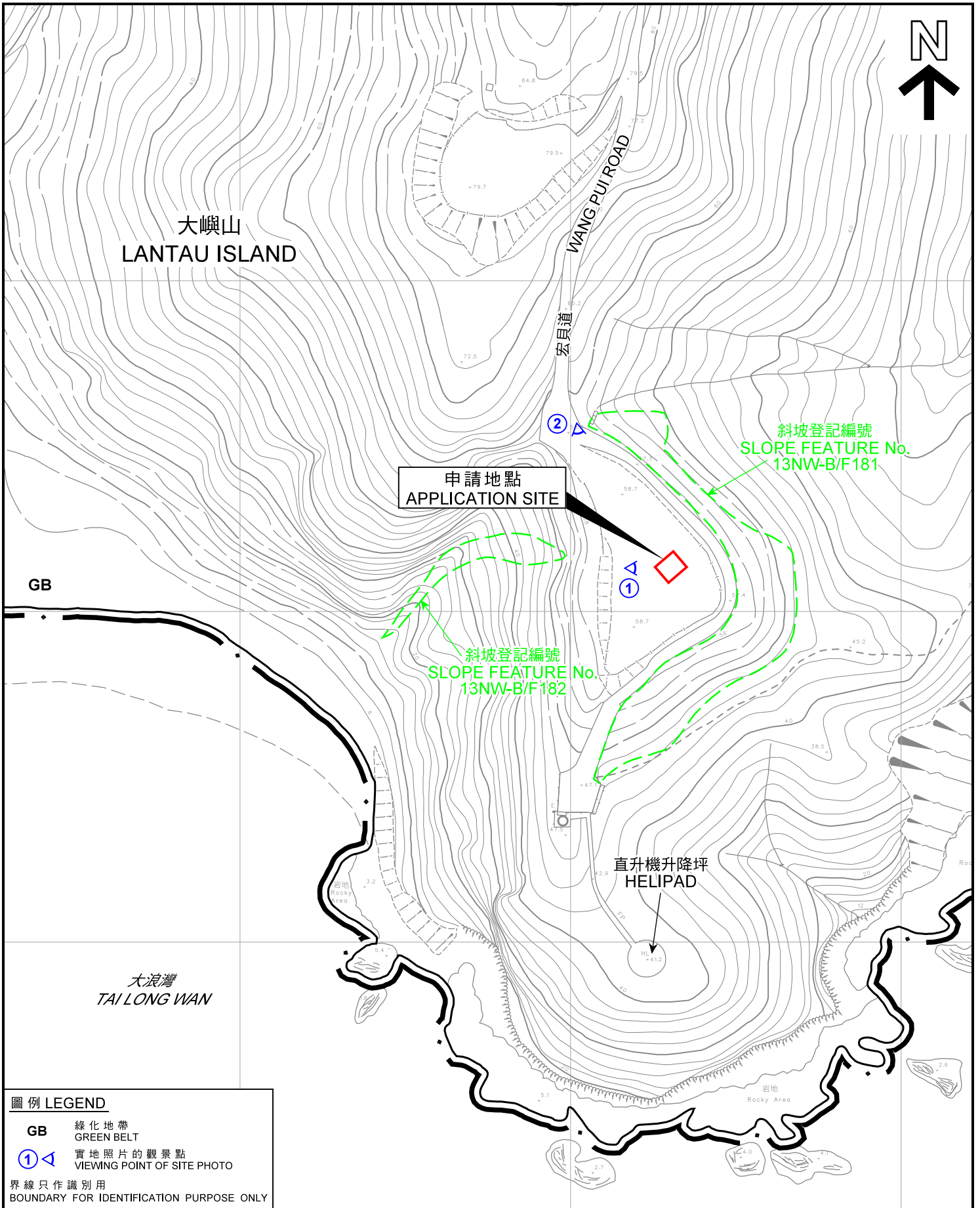

圖例 LEGEND	
GB	綠化地帶 GREEN BELT
①	實地照片的觀景點 VIEWING POINT OF SITE PHOTO
界線只作識別用 BOUNDARY FOR IDENTIFICATION PURPOSE ONLY	

本摘要圖於2020年11月26日擬備，
所根據的資料為測量圖編號
13-NW-15A及15B
EXTRACT PLAN PREPARED ON 26.11.2020
BASED ON SURVEY SHEETS No.
13-NW-15A & 15B

平面圖 SITE PLAN

擬議公用事業設施裝置（無線電發射站及天線）
大嶼山石壁宏貝道近大浪灣村的政府土地
PROPOSED PUBLIC UTILITY INSTALLATION
(RADIO BASE STATION AND ANTENNA)
GOVERNMENT LAND NEAR TAI LONG WAN TSUEN,
WANG PUI ROAD, SHEK PIK, LANTAU

SCALE 1 : 1 500 比例尺

米 25 0 25 50 米
METRES

規劃署
PLANNING DEPARTMENT

參考編號 REFERENCE No. A/SLC/165	圖 PLAN A - 2
---	------------------------



大嶼山
LANTAU ISLAND

WANG PUI ROAD

宏貝道

申請地點
APPLICATION SITE



大浪灣
TAI LONG WAN

界線只作識別用
BOUNDARY FOR IDENTIFICATION PURPOSE ONLY

航攝照片 AERIAL PHOTO

擬議公用事業設施裝置（無線電發射站及天線）
大嶼山石壁宏貝道近大浪灣村的政府土地
PROPOSED PUBLIC UTILITY INSTALLATION
(RADIO BASE STATION AND ANTENNA)
GOVERNMENT LAND NEAR TAI LONG WAN TSUEN,
WANG PUI ROAD, SHEK PIK, LANTAU

規劃署
PLANNING
DEPARTMENT



本摘要圖於2020年11月11日擬備，
所根據的資料為地政總署於2019年8月8日
拍得的航攝照片編號E060513C
EXTRACT PLAN PREPARED ON 11.11.2020
BASED ON AERIAL PHOTO No. E060513C
TAKEN ON 8.8.2019
BY LANDS DEPARTMENT

參考編號
REFERENCE No.
A/SLC/165

圖 PLAN
A - 3



界線只作識別用
BOUNDARY FOR IDENTIFICATION PURPOSE ONLY

本摘要圖於2020年11月13日擬備，
所根據的資料為攝於
2020年10月23日的實地照片
PLAN PREPARED ON 13.11.2020
BASED ON SITE PHOTOS
TAKEN ON 23.10.2020

實地照片 SITE PHOTOS

擬議公用事業設施裝置（無線電發射站及天線）
大嶼山石壁宏貝道近大浪灣村的政府土地
PROPOSED PUBLIC UTILITY INSTALLATION
(RADIO BASE STATION AND ANTENNA)
GOVERNMENT LAND NEAR TAI LONG WAN TSUEN,
WANG PUI ROAD, SHEK PIK, LANTAU

規劃署
PLANNING
DEPARTMENT



參考編號
REFERENCE No.
A/SLC/165

圖 PLAN
A - 4