

Copying of this document and using it to create any file base or representation of the contents thereof, are forbidden without the prior written consent of the copyright owner. All rights are reserved in the event of infringement of a patent or the registration of a utility model or design.

Multiplicace specijalno izdavanje ovog lista. Vrijednost i priloga ovog lista nisu garancija, bez obzira na to da je ovaj list izdat u skladu s tehničkim specifikacijama. Sve prava su zadržana. U slučaju povreda patenta ili registracije korisničkog modela ili dizajna, svi prava su zadržana.

CLP 中電

CONTRACTOR: SIEMENS LTD.
 DRAWN: GUBKA DATE: 01/06/2015
 CHECKED: WOEHLE APPROVED: WOEHLE
 SCALE: SHEET(S) IN SET: 11
ASSET MANAGEMENT

REV.	REVISION DESCRIPTION	DATE	CHK.
A		05.16	DG

TITLE:
GENERAL LAYOUT DRAWING OF THE RMU PACKAGE SUBSTATION (RMU TRANSFORMER PILLAR)

PROJECT NO. C1-010078 CONTRACT NO. 4500967461
 DRG. NO.: TSD53240D SMS1501102A/S
 INFORMATION CLASS: PROPRIETARY

參考編號 REFERENCE NO. **A/NE-LT/687** 繪圖 DRAWING **A-1**

(來源 : 申請人建議書)
 (SOURCE : APPLICANT'S SUBMISSION PLAN)



Scale: 1:1000
 Date of print: 25-AUG-2020
 Map No: 07NW06D

Remarks: Legend: catchment area of the proposed RMU transformer pillar Locations 1-4

Map data reproduced with permission of the Director of Lands. (C) Hong Kong. Reproduction in any form must be approved by CLP Power.

參考編號 REFERENCE No. A/NE-LT/687 繪圖 DRAWING A-2

(來源 : 申請人建議書)
 (SOURCE : APPLICANT'S SUBMISSION PLAN)



要覽圖 KEY PLAN

SCALE 1 : 50 000 比例尺



位置圖 LOCATION PLAN

擬議公用事業設施裝置（環形制式配電箱）
 新界大埔林村大陽壟村丈量約份第8約的政府土地
 PROPOSED PUBLIC UTILITY INSTALLATION
 (RING MAIN UNIT TRANSFORMER PILLAR)
 GOVERNMENT LAND IN D.D. 8,
 TAI YEUNG CHE VILLAGE, LAM TSUEN, TAI PO, N.T.

SCALE 1 : 7 500 比例尺
 米 100 0 100 200 300 米
 METRES METRES

規劃署
 PLANNING
 DEPARTMENT



參考編號
 REFERENCE No.
 A/NE-LT/687

圖 PLAN
 A-1

本摘要圖於2020年7月24日擬備，
 所根據的資料為於2006年10月31日核准的
 分區計劃大綱圖編號S/NE-LT/11
 EXTRACT PLAN PREPARED ON 24.7.2020
 BASED ON OUTLINE ZONING PLAN
 No. S/NE-LT/11 APPROVED ON 31.10.2006

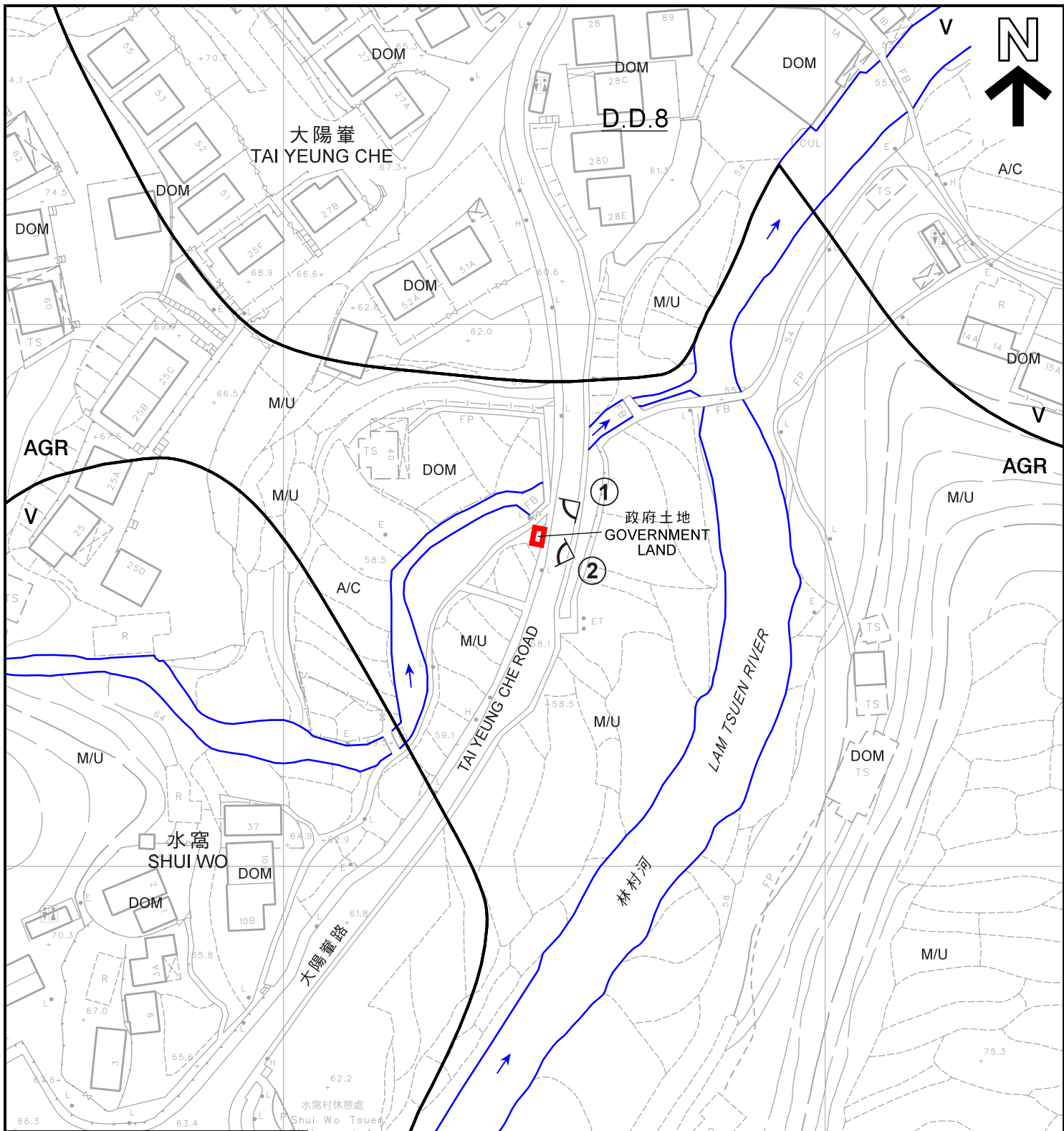

圖例 LEGEND

- 申請地點(界線只作識別用)
APPLICATION SITE
(BOUNDARY FOR IDENTIFICATION
PURPOSE ONLY)
- V** 鄉村式發展
VILLAGE TYPE DEVELOPMENT
- AGR** 農業
AGRICULTURE
- ①** 實地照片的觀景點
VIEWING POINT OF SITE PHOTO

- A/C** 常耕農地
ACTIVE AGRICULTURAL LAND
- DOM** 住用構築物
DOMESTIC STRUCTURE
- M/U** 荒地
UNUSED LAND

註釋 Note:

(1) 2020年8月25日勘測的土地用途
Land uses shown on this plan are in accordance with the land use survey conducted by the Planning Department on 25.8.2020

平面圖 SITE PLAN

擬議公用事業設施裝置 (環形制式配電箱)
新界大埔林村大陽峯村丈量約份第8約的政府土地
PROPOSED PUBLIC UTILITY INSTALLATION
(RING MAIN UNIT TRANSFORMER PILLAR)
GOVERNMENT LAND IN D.D. 8,
TAI YEUNG CHE VILLAGE, LAM TSUEN, TAI PO, N.T.

本摘要圖於2020年8月31日擬備，
所根據的資料為測量圖編號
7-NW-6D
EXTRACT PLAN PREPARED ON 31.8.2020
BASED ON SURVEY SHEET No.
7-NW-6D

**規劃署
PLANNING
DEPARTMENT**



參考編號
REFERENCE No.
A/NE-LT/687

**圖 PLAN
A-2**

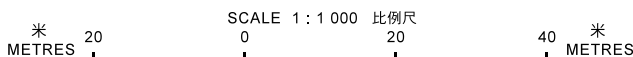

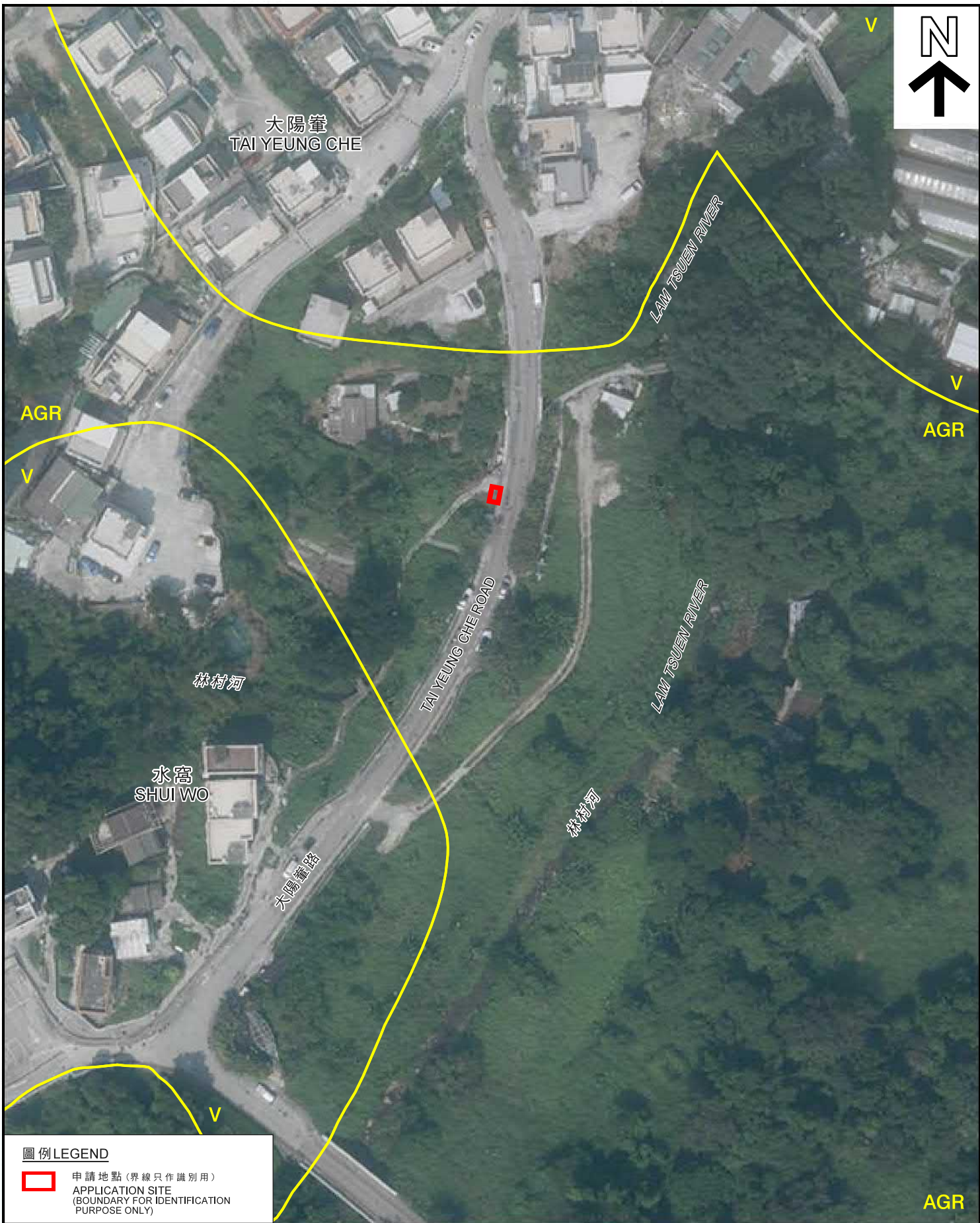

圖例 LEGEND

- 申請地點 (界線只作識別用)
APPLICATION SITE
(BOUNDARY FOR IDENTIFICATION
PURPOSE ONLY)

本摘要圖於2020年8月26日擬備，
所根據的資料為地政總署
於2019年10月18日拍得的航攝照片
編號E073016C
EXTRACT PLAN PREPARED ON 26.8.2020
BASED ON AERIAL PHOTO No. E073016C
TAKEN ON 18.10.2019 BY
LANDS DEPARTMENT

航攝照片 AERIAL PHOTO

擬議公用事業設施裝置 (環形制式配電箱)
新界大埔林村大陽峯村丈量約份第8約的政府土地
PROPOSED PUBLIC UTILITY INSTALLATION
(RING MAIN UNIT TRANSFORMER PILLAR)
GOVERNMENT LAND IN D.D. 8,
TAI YEUNG CHE VILLAGE, LAM TSUEN, TAI PO, N.T.

規劃署
**PLANNING
DEPARTMENT**



參考編號
REFERENCE No.
A/NE-LT/687

圖 **PLAN
A-3**

1



2



申請地點界線只作識別用
APPLICATION SITE BOUNDARY FOR IDENTIFICATION PURPOSE ONLY

實地照片 SITE PHOTOS

本圖於2020年8月26日擬備，所根據的資料為攝於2020年8月25日的實地照片
PLAN PREPARED ON 26.8.2020 BASED ON SITE PHOTOS TAKEN ON 25.8.2020

擬議公用事業設施裝置（環形制式配電箱）
新界大埔林村大陽窰村丈量約份第8約的政府土地
PROPOSED PUBLIC UTILITY INSTALLATION
(RING MAIN UNIT TRANSFORMER PILLAR)
GOVERNMENT LAND IN D.D. 8,
TAI YEUNG CHE VILLAGE, LAM TSUEN, TAI PO, N.T.

規 劃 署
PLANNING
DEPARTMENT



參考編號
REFERENCE No.
A/NE-LT/687

圖 PLAN
A-4