

Location Plan

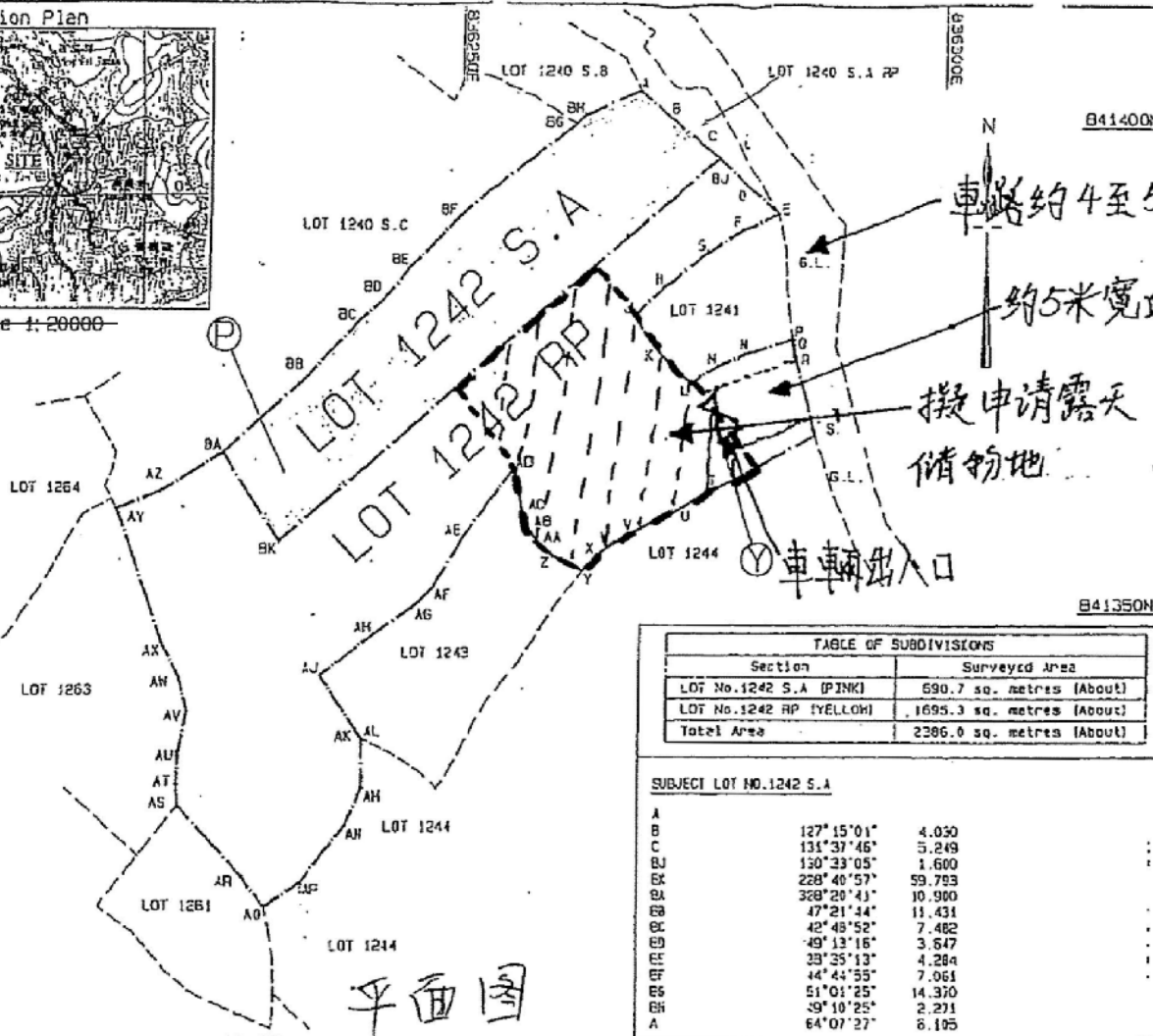

Scale 1:20000

位置圖



Notes:

SUBJECT LOT COORDINATES & DIMENSIONS:
Boundary Point: Searing Distance:
SUBJECT LOT NO. 1242 RP

B	130°23'05"	4.150
D	133°02'39"	4.481
E	247°51'54"	4.059
F	226°12'00"	4.332
G	233°23'15"	5.554
H	225°54'34"	4.455
K	143°47'43"	3.817
L	122°44'45"	5.200
N	59°05'10"	3.152
O	65°16'44"	3.712
P	75°18'55"	4.449
R	173°07'14"	0.259
S	171°58'02"	1.159
T	154°24'35"	0.747
U	241°16'26"	11.591
V	240°28'42"	4.835
X	242°08'21"	1.244
Y	239°11'16"	1.259
Z	253°12'26"	1.464
AA	219°55'48"	1.189
AB	298°00'10"	1.438
AC	313°52'01"	1.427
AD	325°16'18"	1.018
AE	343°54'16"	1.789
AF	348°24'03"	4.849
AG	216°05'19"	4.998
AH	211°29'15"	5.582
AI	224°16'14"	4.874
AJ	235°47'47"	4.998
AK	231°26'16"	0.450
AL	147°15'11"	5.117
AM	140°47'01"	1.296
AN	179°46'03"	8.100
AO	205°15'51"	4.241
AP	217°45'45"	7.229
AQ	234°29'21"	4.203
AR	303°23'11"	2.527
AS	316°51'44"	4.914
AT	356°32'06"	2.194
AU	02°23'59"	3.456
AV	12°57'11"	4.311
AW	344°55'54"	3.655
AX	333°37'45"	3.898
AY	341°40'58"	14.700
AZ	66°14'46"	4.040
BA	57°16'48"	7.458
BB	146°20'41"	10.800
BJ	48°40'57"	59.793

TABLE OF SUBDIVISIONS	
Section	Surveyed Area
LOT No.1242 S.A (PINK)	690.7 sq. metres (About)
LOT No.1242 RP (YELLOW)	1695.3 sq. metres (About)
Total Area	2386.0 sq. metres (About)

SUBJECT LOT NO.1242 S.A		
A	127°15'01"	4.030
B	131°37'46"	5.249
C	150°33'05"	1.600
D	228°40'57"	59.793
E	328°20'41"	10.900
F	47°21'14"	11.431
G	42°48'52"	7.482
H	49°13'16"	3.647
I	33°25'13"	4.284
J	44°44'55"	7.061
K	51°01'25"	14.370
L	39°10'25"	2.271
M	64°07'27"	8.195

Ref	Colour
B	BROWN
G	GREEN
I	INDIGO
O	ORANGE
P	PINK
R	RED
V	VIOLET
Y	YELLOW
GY	GREY
L Prefixes light shades of above	

METRES 10 0 20 30 40 50 METRES

SCALE 1:500

I, TANG SZE KEN, an Authorized Land Surveyor registered under the Land Survey Ordinance (Cap.473), hereby certify that this land boundary plan has been prepared from land boundary surveys that were carried out by me, or under my direct supervision, in conformity with the Code of Practice approved by the Land Survey Authority under the above Ordinance, and that this plan correctly represents that survey completed on the 24th day of Dec. 2003.

Dated this 29th day of Dec. 2003.

[Signature]
Authorized Land Surveyor

Survey District : North
Date of Survey : Dec 2003
Survey Sheet No.: 3-SW-5A/C
Survey Record Plan No.: SAP/DN/047/2775/01(R)

PLAN OF LOT Nos.1242 S.A & RP
IN D.D.76
BEING SUBDIVISION OF LOT No.1242 IN D.D.76

FOR OFFICIAL USE
Land Boundary Plan No.: LSP/GN/047/2775/01

參考編號 REFERENCE No. A/NE-LYT/685 繪圖 DRAWING A-1

(來源: 附件 I)
(Source: Appendix I)

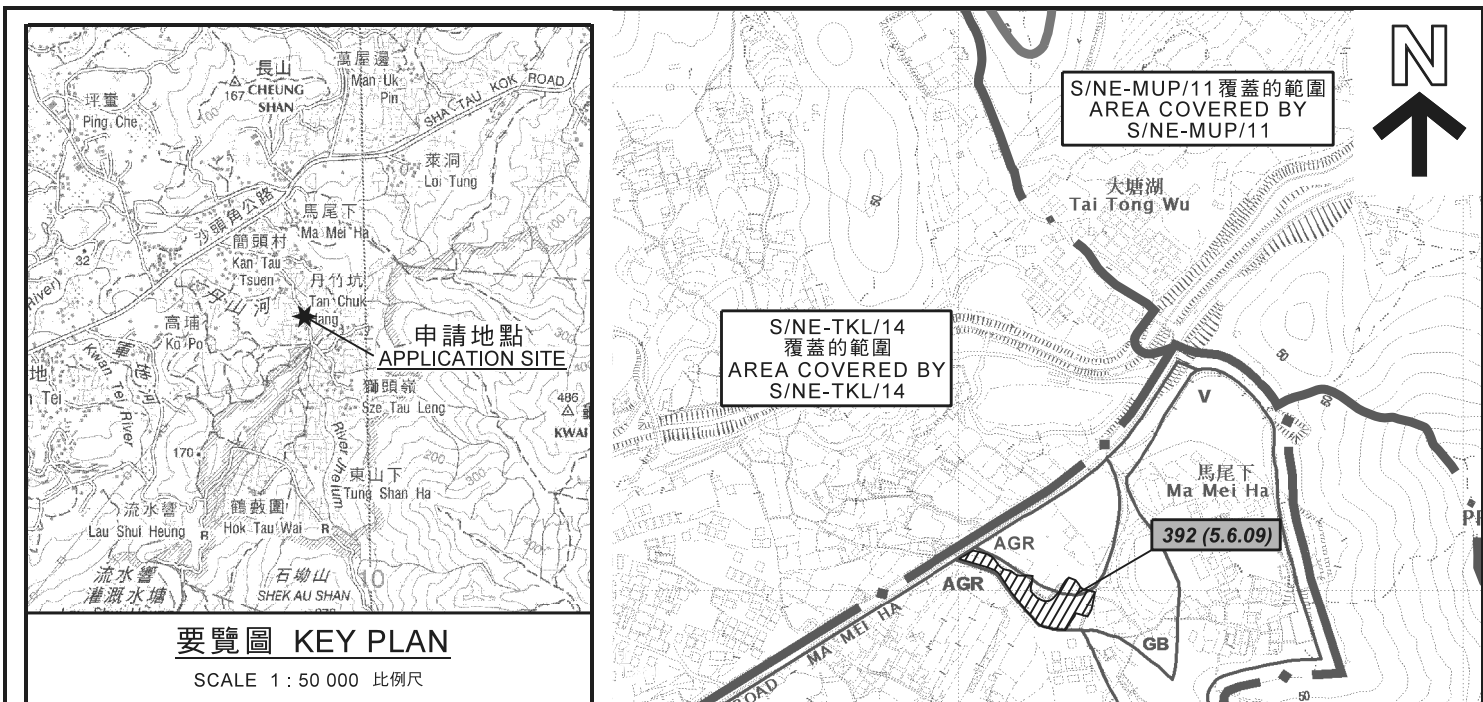

要覽圖 KEY PLAN

SCALE 1 : 50 000 比例尺

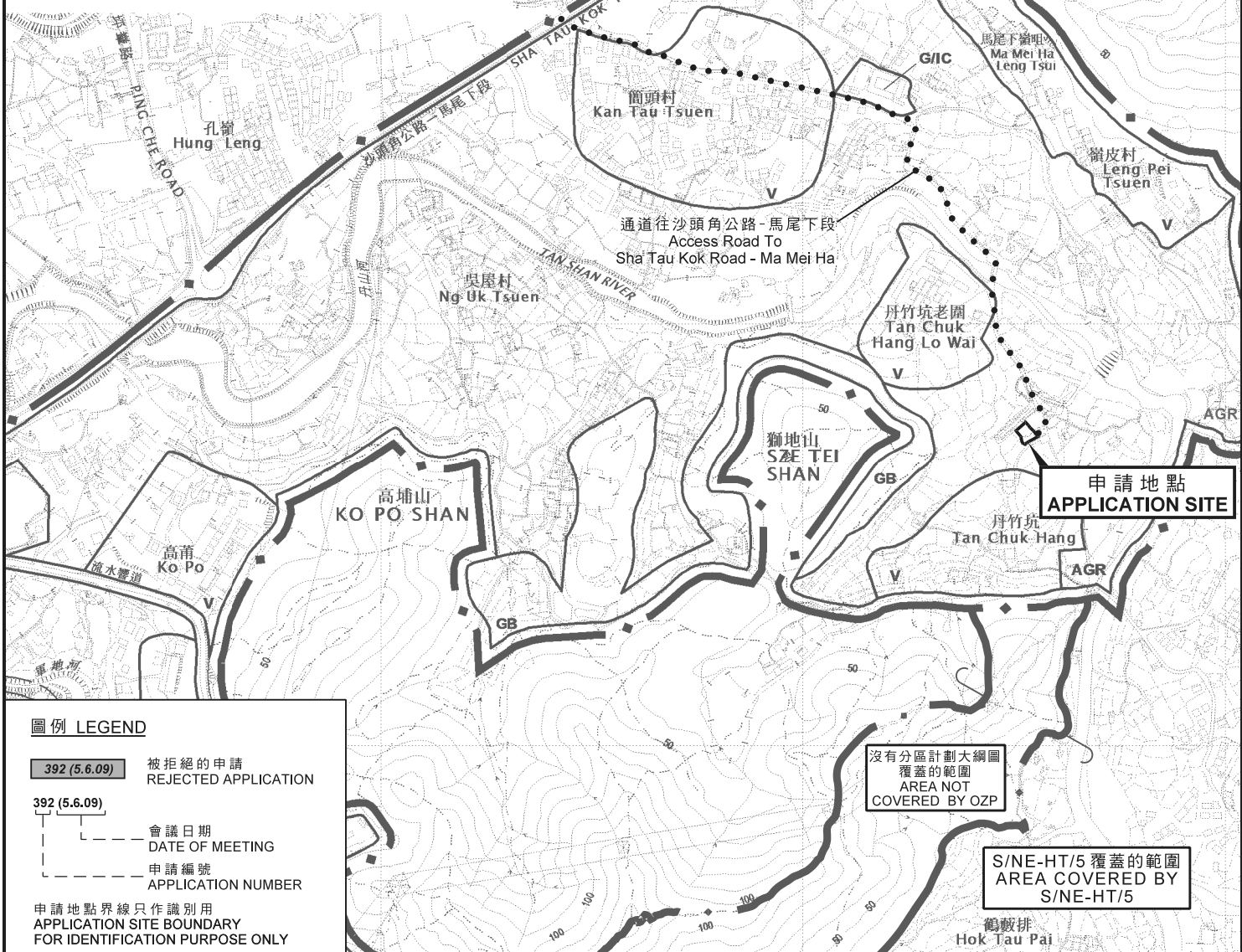

圖例 LEGEND

- 392 (5.6.09) 被拒絕的申請
REJECTED APPLICATION
- 392 (5.6.09) 會議日期
DATE OF MEETING
- 392 (5.6.09) 申請編號
APPLICATION NUMBER
- 申請地點界線只作識別用
APPLICATION SITE BOUNDARY
FOR IDENTIFICATION PURPOSE ONLY

位置圖 LOCATION PLAN

擬議臨時露天存放木材、鐵料及雜物 (為期3年)
 新界粉嶺丹竹坑丈量約份第76約地段第1242號餘段 (部分)
 PROPOSED TEMPORARY OPEN STORAGE OF WOODEN MATERIALS,
 METAL AND MISCELLANEOUS OBJECTS FOR A PERIOD OF 3 YEARS
 LOT 1242 RP (PART) IN D.D. 76, TAN CHUK HANG,
 FANLING, N.T.

SCALE 1 : 7 500 比例尺
 米 100 0 100 200 300 米
 METRES

**規劃署
 PLANNING
 DEPARTMENT**



參考編號
 REFERENCE No.
A/NE-LYT/685

**圖 PLAN
 A-1**

本摘要圖於2019年1月18日擬備，
 所根據的資料為於2016年2月2日核准的
 分區計劃大綱圖編號S/NE-LYT/17
 EXTRACT PLAN PREPARED ON 18.1.2019
 BASED ON OUTLINE ZONING PLAN
 No. S/NE-LYT/17 APPROVED ON 2.2.2016

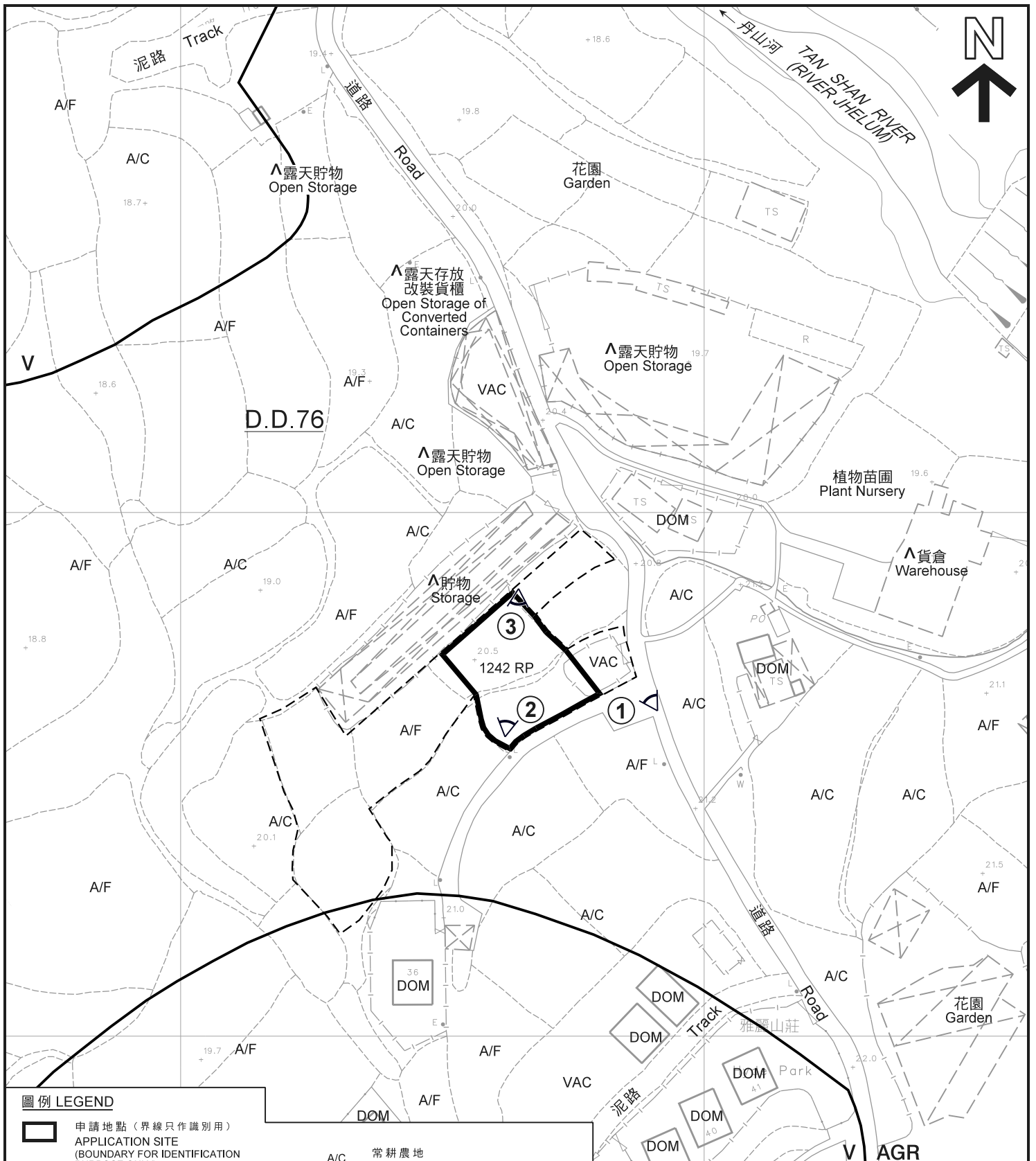

圖例 LEGEND

-  申請地點 (界線只作識別用)
APPLICATION SITE
(BOUNDARY FOR IDENTIFICATION
PURPOSE ONLY)
- AGR** 農業
AGRICULTURE
- V** 鄉村式發展
VILLAGE TYPE DEVELOPMENT
-  實地照片的觀景點
VIEWING POINT OF SITE PHOTO

- A/C 常耕農地
ACTIVE AGRICULTURAL LAND
- A/F 休耕農地
FALLOW AGRICULTURAL LAND
- DOM 住用構築物
DOMESTIC STRUCTURE
- VAC 空置
VACANT

註釋 Notes :

- (1) 2018年12月18日勘測的土地用途
Land uses shown on this plan are in accordance with the land use survey conducted by the Planning Department on 18.12.2018
- (2) Δ 土地用途跟1991年11月1日勘測的土地用途有別
Indicates that the use is different from that revealed by the land use survey conducted by the Planning Department on 1.11.1991

平面圖 SITE PLAN

本摘要圖於2019年1月25日擬備，
所根據的資料為測量圖編號
3-SW-5A及5C
EXTRACT PLAN PREPARED ON 25.1.2019
BASED ON SURVEY SHEETS No.
3-SW-5A & 5C

擬議臨時露天存放木材、鐵料及雜物 (為期3年)
新界粉嶺丹竹坑丈量約份第76約地段第1242號餘段 (部分)
PROPOSED TEMPORARY OPEN STORAGE OF WOODEN MATERIALS,
METAL AND MISCELLANEOUS OBJECTS FOR A PERIOD OF 3 YEARS
LOT 1242 RP (PART) IN D.D. 76, TAN CHUK HANG,
FANLING, N.T.

規劃署
PLANNING
DEPARTMENT



參考編號
REFERENCE No.
A/NE-LYT/685

圖 PLAN
A-2

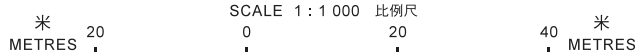



圖例 LEGEND



申請地點 (界線只作識別用)
APPLICATION SITE
(BOUNDARY FOR IDENTIFICATION
PURPOSE ONLY)

本摘要圖於2019年1月18日擬備，
所根據的資料為地政總署
於2017年3月28日拍得的航攝照片
編號E016202C
EXTRACT PLAN PREPARED ON 18.1.2019
BASED ON AERIAL PHOTO No. E016202C
TAKEN ON 28.3.2017 BY
LANDS DEPARTMENT

航攝照片 AERIAL PHOTO

擬議臨時露天存放木材、鐵料及雜物 (為期3年)
新界粉嶺丹竹坑丈量約份第76約地段第1242號餘段 (部分)
PROPOSED TEMPORARY OPEN STORAGE OF WOODEN MATERIALS,
METAL AND MISCELLANEOUS OBJECTS FOR A PERIOD OF 3 YEARS
LOT 1242 RP (PART) IN D.D. 76, TAN CHUK HANG,
FANLING, N.T.

**規劃署
PLANNING
DEPARTMENT**



參考編號
REFERENCE No.
A/NE-LYT/685

**圖 PLAN
A-3**



實地照片 SITE PHOTOS

本圖於2019年1月9日擬備，所根據的資料為攝於2018年12月18日的實地照片
 PLAN PREPARED ON 9.1.2019 BASED ON SITE PHOTOS TAKEN ON 18.12.2018

擬議臨時露天存放木材、鐵料及雜物（為期3年）
 新界粉嶺丹竹坑丈量約份第76約地段第1242號餘段（部分）
 PROPOSED TEMPORARY OPEN STORAGE OF WOODEN MATERIALS, METAL AND MISCELLANEOUS OBJECTS FOR A PERIOD OF 3 YEARS
 LOT 1242 RP (PART) IN D.D. 76, TAN CHUK HANG, FANLING, N.T.

規劃署
 PLANNING
 DEPARTMENT



參考編號
 REFERENCE No.
 A/NE-LYT/685

圖 PLAN
 A-4