

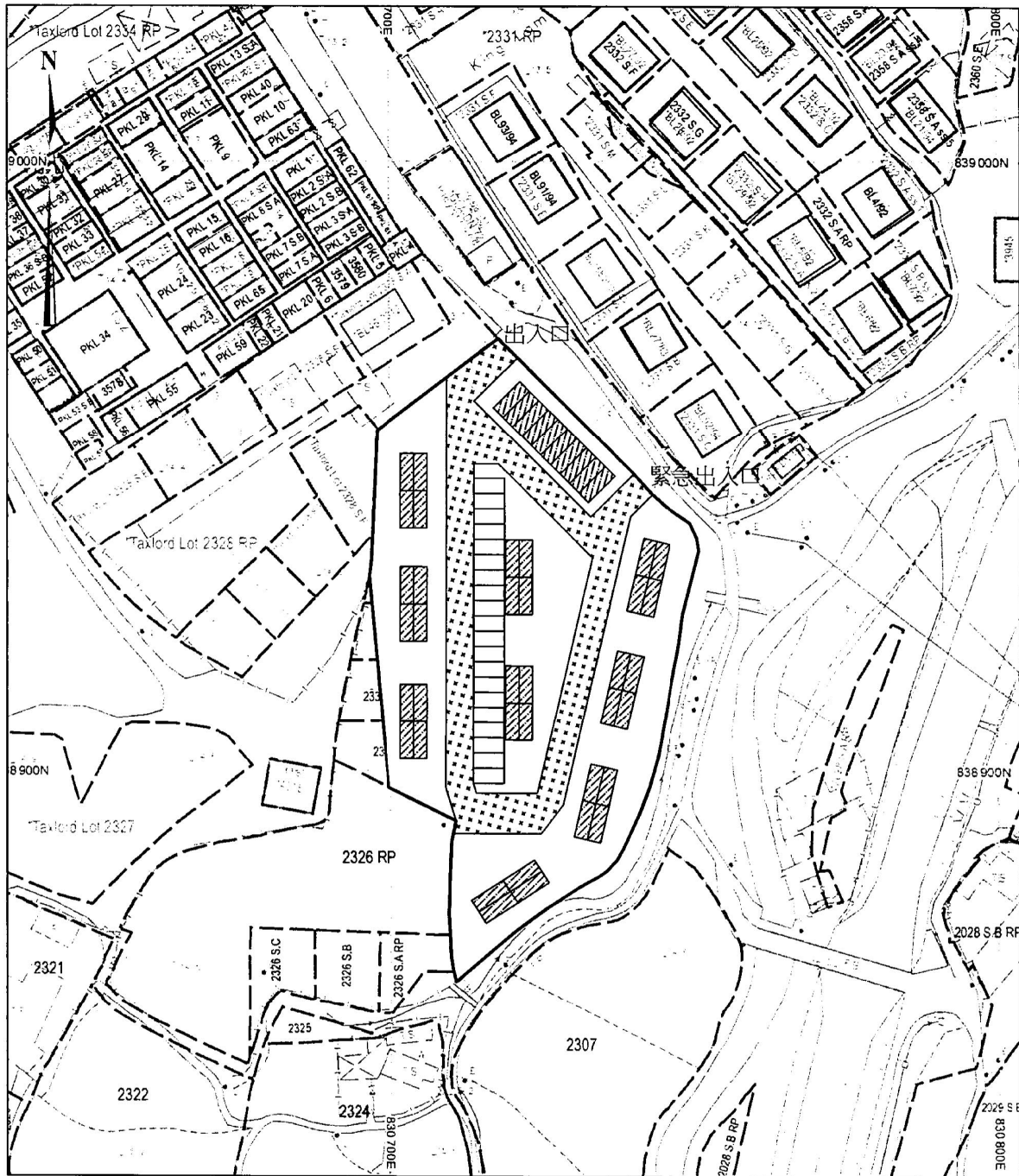



SITE LAYOUT PLAN



Legend :

-  Container (Temporary storage of solar panel parts and storage documents)
-  Road
-  Car Park

參考編號
REFERENCE No. A/NE-PK/137

繪圖 DRAWING A-1

(來源 : 附件 I)
(Source : Appendix I)

EXISTING ACCESS PLAN

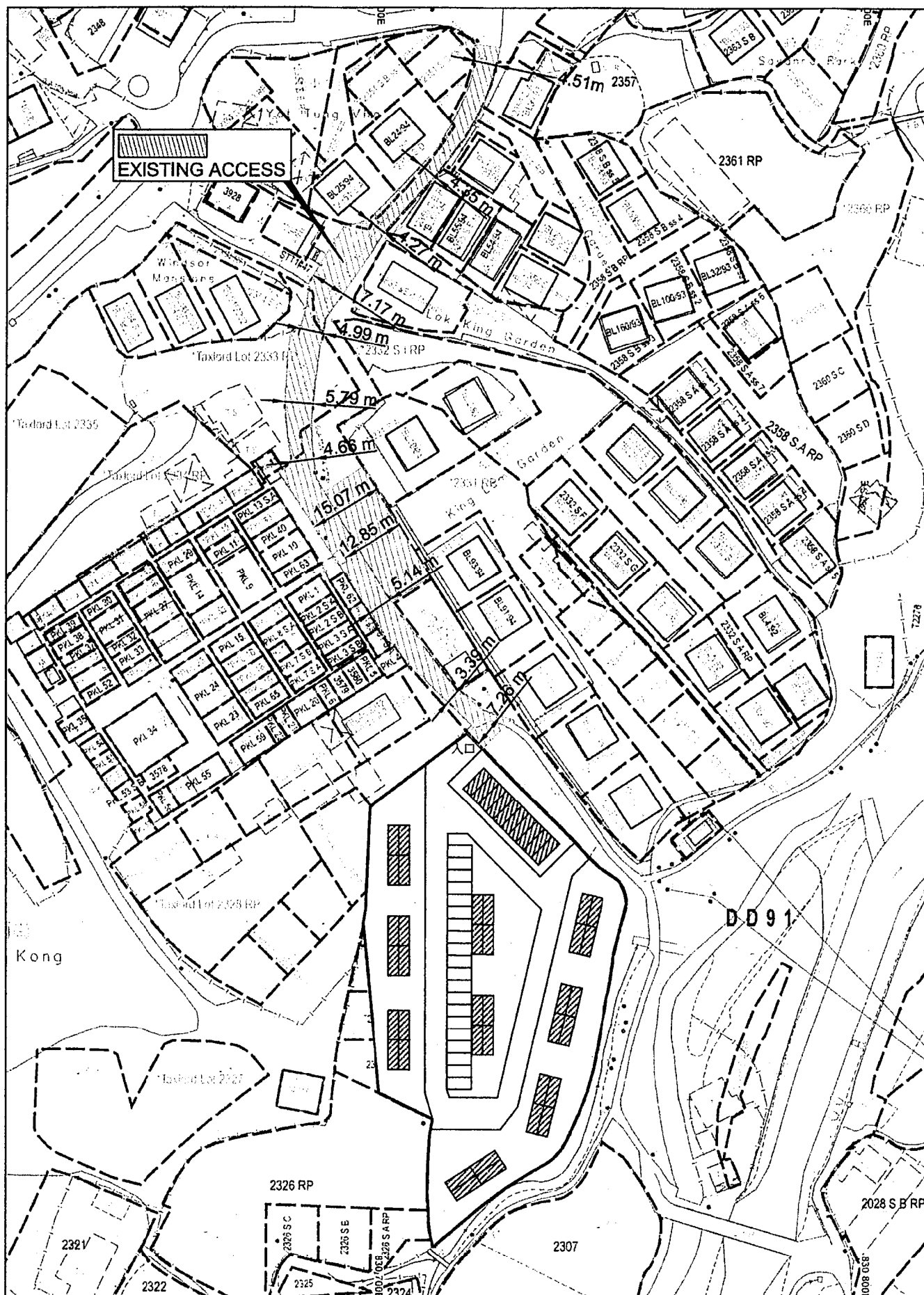

參考編號
REFERENCE No.

A/NE-PK/137

繪圖 DRAWING A-2

(來源： 附件 1)

(Source : Appendix I)



要覽圖 KEY PLAN

SCALE 1 : 50 000 比例尺

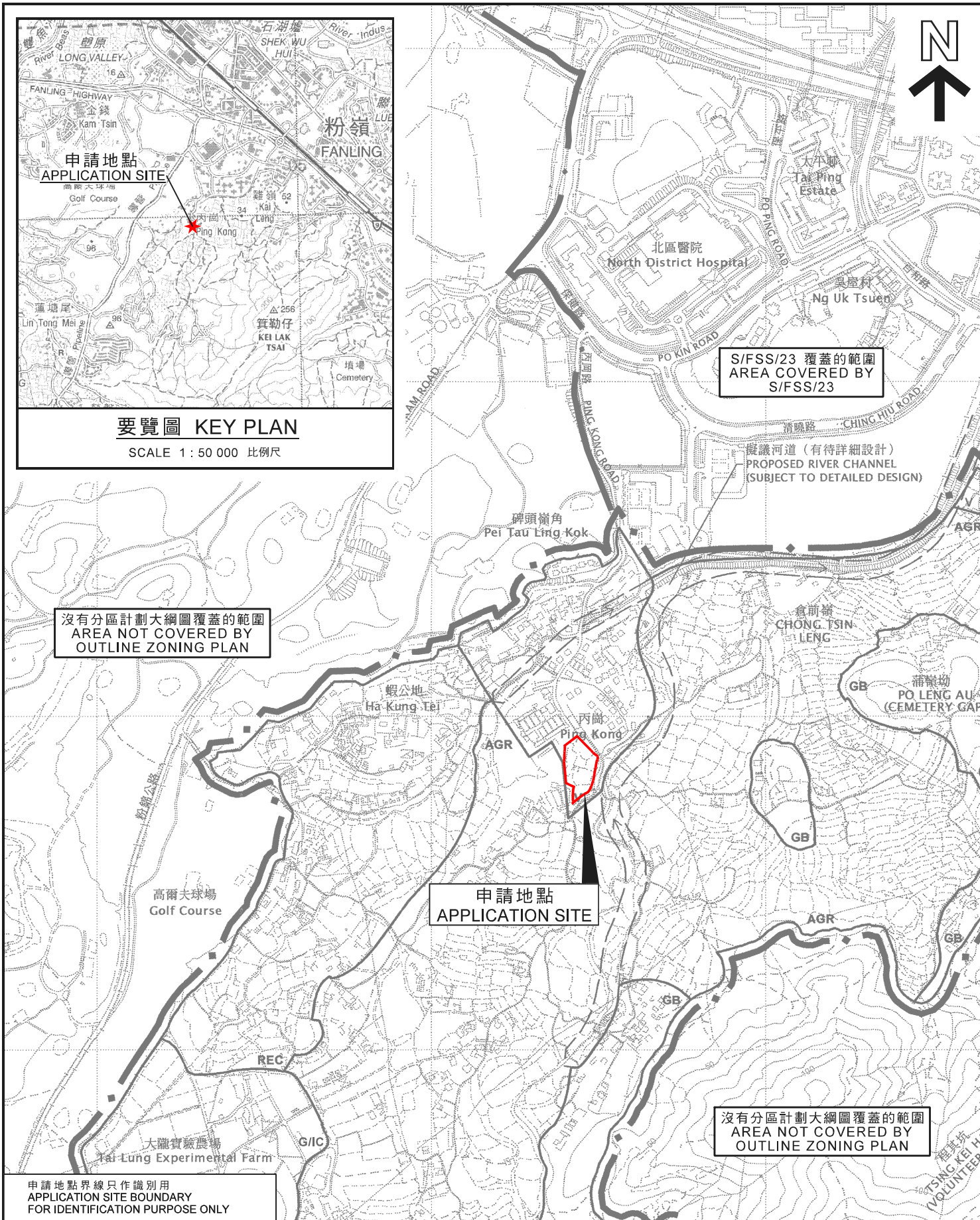

申請地點界線只作識別用
APPLICATION SITE BOUNDARY
FOR IDENTIFICATION PURPOSE ONLY

本摘要圖於2019年9月26日擬備，
所根據的資料為於2006年10月17日核准的
分區計劃大綱圖編號S/NE-PK/11

EXTRACT PLAN PREPARED ON 26.9.2019
BASED ON OUTLINE ZONING PLAN
No. S/NE-PK/11 APPROVED ON 17.10.2006

位置圖 LOCATION PLAN

擬議臨時貨倉存放太陽能板零件及相關文件（為期3年）
新界上水丙崗丈量約份第91約多個地段
PROPOSED TEMPORARY WAREHOUSE FOR STORAGE OF
SOLAR PANEL PARTS AND ASSOCIATED DOCUMENTS
FOR A PERIOD OF 3 YEARS
VARIOUS LOTS IN D.D. 91,
PING KONG, SHEUNG SHUI, NEW TERRITORIES

SCALE 1 : 7 500 比例尺
米 100 0 100 200 300 米
METRES

規劃署
PLANNING
DEPARTMENT



參考編號
REFERENCE No.

A/NE-PK/137

圖 PLAN

A-1

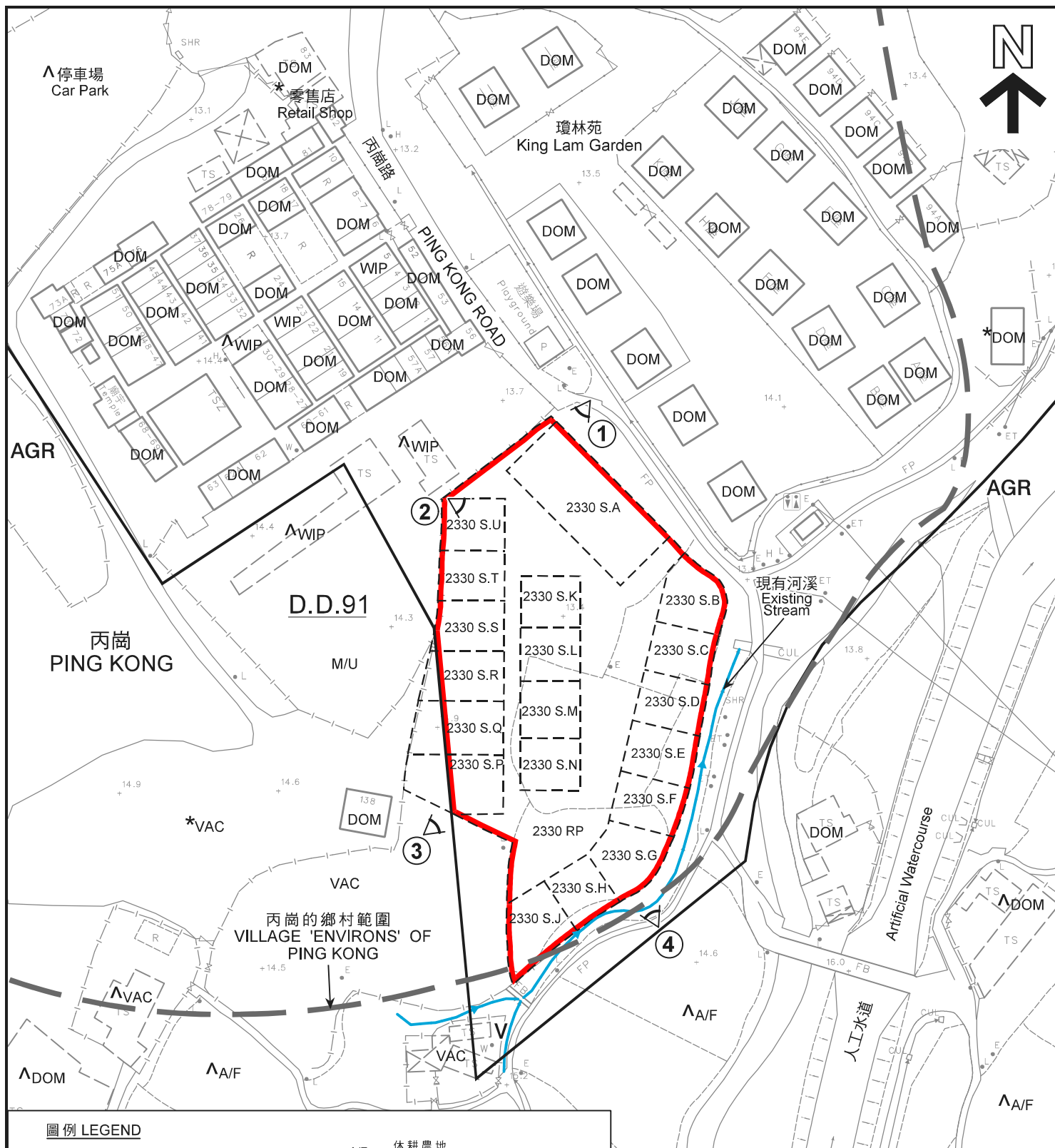

圖例 LEGEND

 申請地點 (界線只作識別用)
APPLICATION SITE
(BOUNDARY FOR IDENTIFICATION
PURPOSE ONLY)

AGR 農業
AGRICULTURE

V 鄉村式發展
VILLAGE TYPE DEVELOPMENT

① 實地照片的觀景點
VIEWING POINT OF SITE PHOTO

A/F 休耕農地
FALLOW AGRICULTURAL LAND

DOM 住用構築物
DOMESTIC STRUCTURE

M/U 荒地
UNUSED LAND

VAC 空置
VACANT

WIP 工程在進行中
WORK IN PROGRESS

註釋 Notes:

- (1) 2019年8月23日勘測的土地用途
Land uses shown on this plan are in accordance with the land use survey conducted by the Planning Department on 23.8.2019
- (2) * 土地用途跟1992年3月11日勘測的土地用途一致
Indicates that the use is the same as that revealed by the land use survey conducted by the Planning Department on 11.3.1992
- (3) ^ 土地用途跟1992年3月11日勘測的土地用途有別
Indicates that the use is different from that revealed by the land use survey conducted by the Planning Department on 11.3.1992

本摘要圖於2019年9月26日擬備，
所根據的資料為測量圖編號
3-SW-11A、B、C及D

EXTRACT PLAN PREPARED ON 26.9.2019
BASED ON SURVEY SHEETS No.
3-SW-11A, B, C & D

平面圖 SITE PLAN

擬議臨時貨倉存放太陽能板零件及相關文件 (為期3年)
新界上水丙崗丈量約份第91約多個地段
PROPOSED TEMPORARY WAREHOUSE FOR STORAGE OF
SOLAR PANEL PARTS AND ASSOCIATED DOCUMENTS
FOR A PERIOD OF 3 YEARS
VARIOUS LOTS IN D.D. 91,
PING KONG, SHEUNG SHUI, NEW TERRITORIES

SCALE 1 : 1 000 比例尺

米 20 0 20 40 米
METRES

規劃署
PLANNING
DEPARTMENT



參考編號
REFERENCE No.
A/NE-PK/137

圖 PLAN
A-2

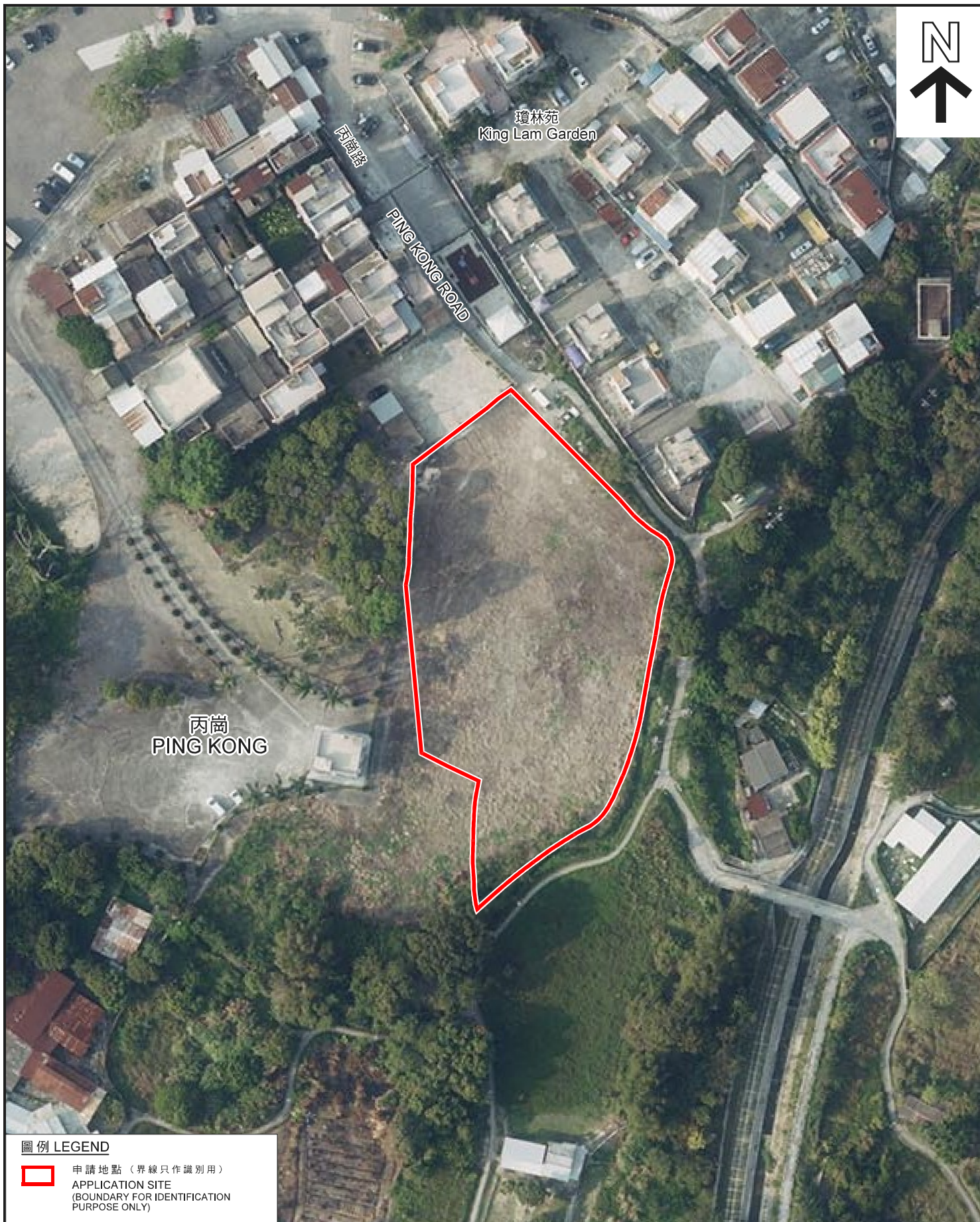

圖例 LEGEND



申請地點（界線只作識別用）
APPLICATION SITE
(BOUNDARY FOR IDENTIFICATION
PURPOSE ONLY)

本摘要圖於2019年9月9日擬備，
所根據的資料為地政總署
於2018年3月12日拍得的航攝照片
編號E034535C

EXTRACT PLAN PREPARED ON 9.9.2019
BASED ON AERIAL PHOTO No. E034535C
TAKEN ON 12.3.2018 BY
LANDS DEPARTMENT

航攝照片 AERIAL PHOTO

擬議臨時貨倉存放太陽能板零件及相關文件（為期3年）
新界上水丙崗丈量約份第91約多個地段
PROPOSED TEMPORARY WAREHOUSE FOR STORAGE OF
SOLAR PANEL PARTS AND ASSOCIATED DOCUMENTS
FOR A PERIOD OF 3 YEARS
VARIOUS LOTS IN D.D. 91,
PING KONG, SHEUNG SHUI, NEW TERRITORIES

規劃署
PLANNING
DEPARTMENT



參考編號
REFERENCE No.
A/NE-PK/137

圖 PLAN
A-3



現有河溪
Existing Stream

申請地點界線只作識別用
APPLICATION SITE BOUNDARY FOR IDENTIFICATION PURPOSE ONLY

實地照片 SITE PHOTOS

擬議臨時貨倉存放太陽能板零件及相關文件（為期3年）
新界上水丙崗丈量約份第91約多個地段
PROPOSED TEMPORARY WAREHOUSE FOR STORAGE OF
SOLAR PANEL PARTS AND ASSOCIATED DOCUMENTS
FOR A PERIOD OF 3 YEARS
VARIOUS LOTS IN D.D. 91,
PING KONG, SHEUNG SHUI, NEW TERRITORIES

規劃署
PLANNING
DEPARTMENT



參考編號
REFERENCE No.
A/NE-PK/137

圖 PLAN
A-4

本圖於2019年9月24日擬備，所根據的資料為攝於2019年8月23日的實地照片
PLAN PREPARED ON 24.9.2019 BASED ON SITE PHOTOS TAKEN ON 23.8.2019