

AREA NOT WITHIN APPLICATION,
IT IS SHOWN HERE FOR COMPLETENESS

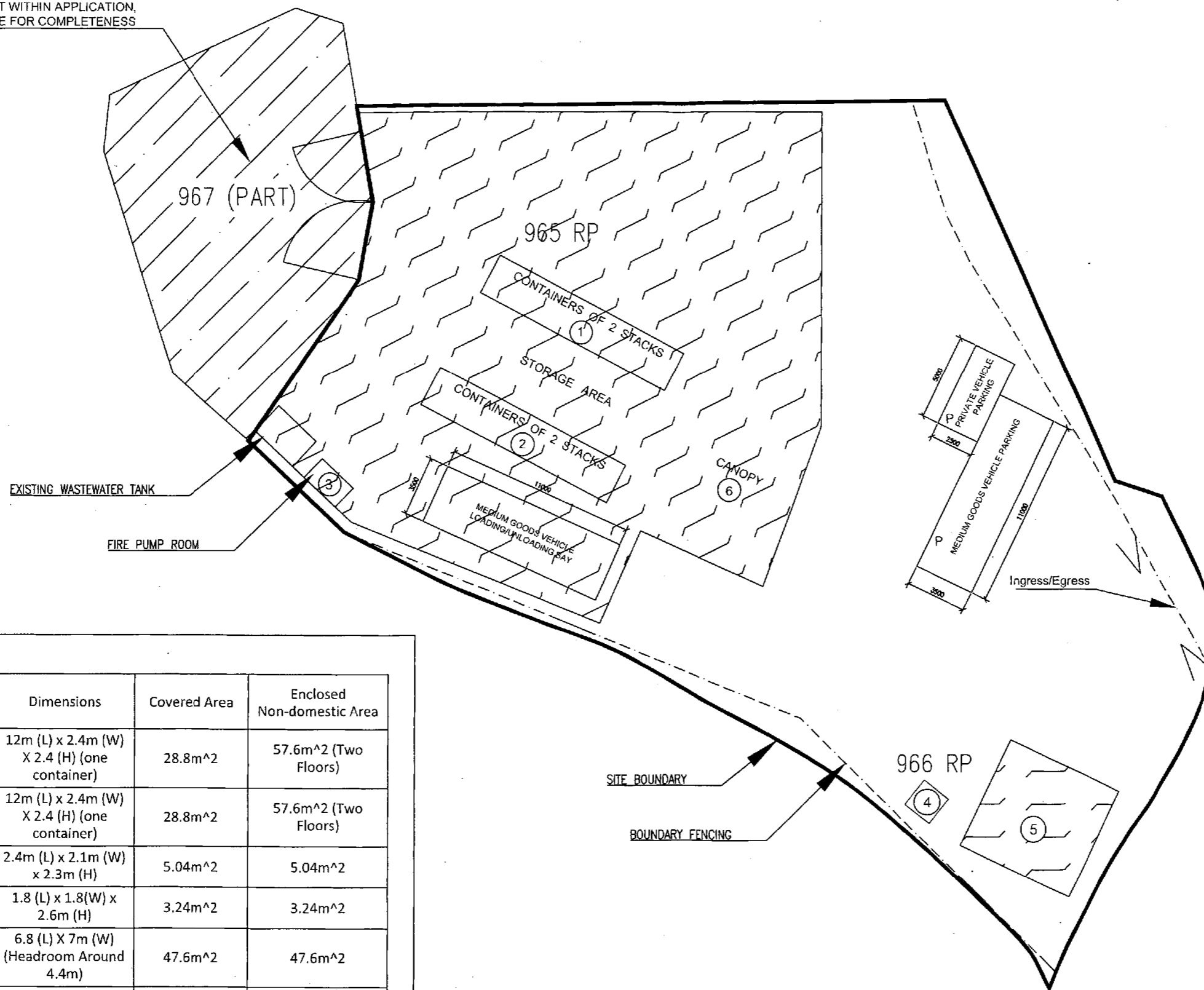

Item	Structure	Dimensions	Covered Area	Enclosed Non-domestic Area
1	Container of Two Stacks	12m (L) x 2.4m (W) X 2.4 (H) (one container)	28.8m ²	57.6m ² (Two Floors)
2	Container of Two Stacks	12m (L) x 2.4m (W) X 2.4 (H) (one container)	28.8m ²	57.6m ² (Two Floors)
3	Fire Pump Room	2.4m (L) x 2.1m (W) x 2.3m (H)	5.04m ²	5.04m ²
4	Electricity Meter Room	1.8 (L) x 1.8(W) x 2.6m (H)	3.24m ²	3.24m ²
5	Unused space with Canopy	6.8 (L) X 7m (W) (Headroom Around 4.4m)	47.6m ²	47.6m ²
6	Storage Area with Canopy	Headroom Around 5m	516m ² (measured programatically)	744-(28.8*2+5.04) = 681m ²

B	2NOV17	Added Private Car Parking
---	--------	---------------------------

Rev.	Date	Description
------	------	-------------

CLIENT

ALL MEASUREMENTS MUST BE CHECKED AT THE SITE - DO NOT SCALE DRAWINGS - ALL DIMENSIONS AND THEIR COORDINATES ARE THE PROPERTY OF ENGINEERS, ARCHITECTS, SURVEYORS, AND SHALL BE RETURNED AT THE COMPLETION OF THE WORK - THIS DRAWING IS NOT VALID FOR CONSTRUCTION PURPOSES UNLESS EXPRESSLY CONFIRMED.

SIGNATURE FOR SUBMISSION

POTTON KLA ARCHITECTS LTD.
李兆民建築師有限公司

PROJECT NO.

SCALE 1:250

2 Nov 2017

Project Title

S16 APPLICATION IN DD82 LOT 965RP (PART) AND 966RP

Drawing Title

PROPOSED SITE LAYOUT

Drawing No.	Rev.
-------------	------

LO-01	B
-------	---

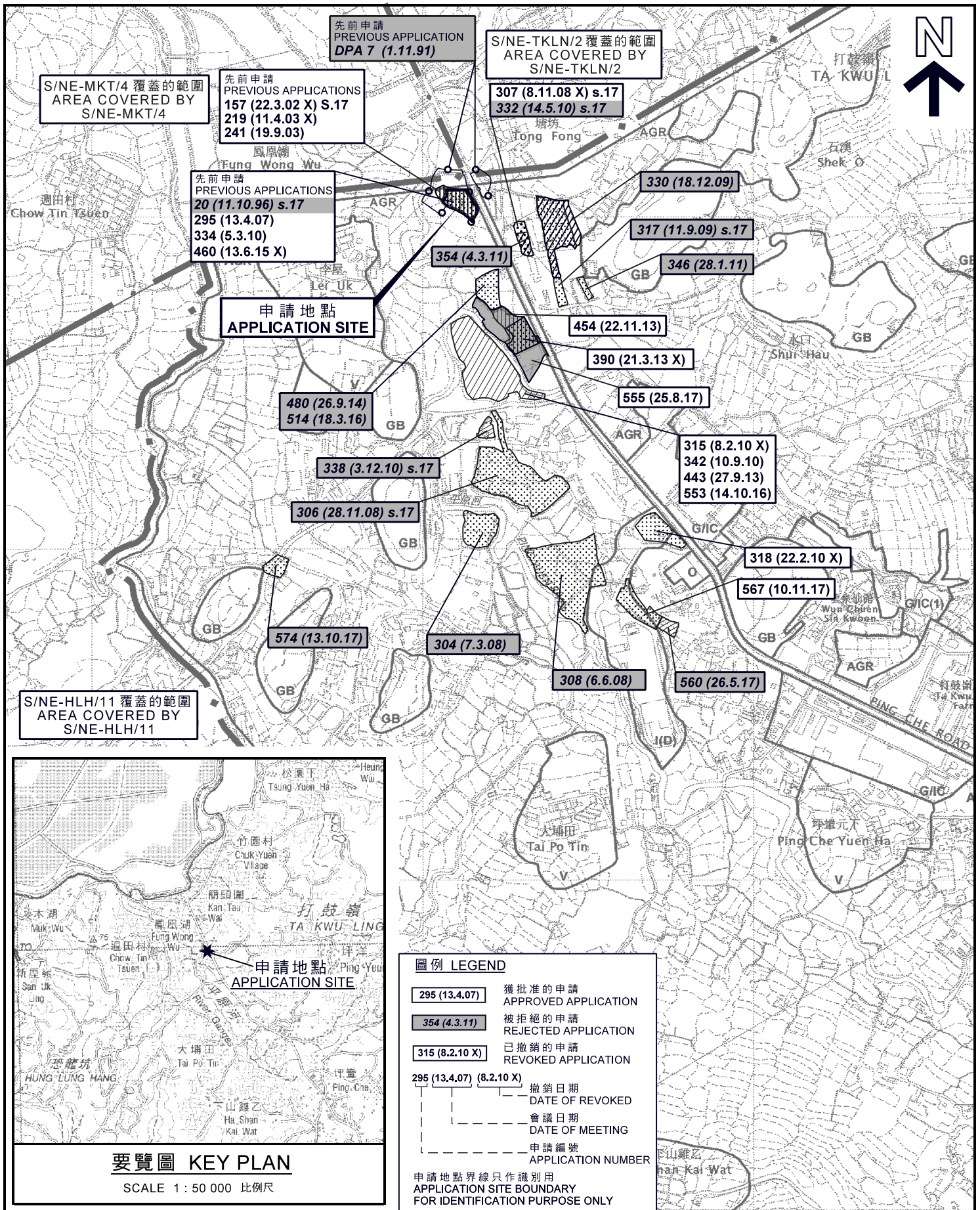

要覽圖 KEY PLAN
SCALE 1 : 50 000 比例尺

圖例 LEGEND

- 295 (13.4.07) 獲批准的申請
APPROVED APPLICATION
- 354 (4.3.11) 被拒絕的申請
REJECTED APPLICATION
- 315 (8.2.10 X) 已撤銷的申請
REVOKED APPLICATION

295 (13.4.07) (8.2.10 X)
 ——— 撤銷日期
DATE OF REVOKED

----- 會議日期
DATE OF MEETING

----- 申請編號
APPLICATION NUMBER

申請地點界線只作識別用
APPLICATION SITE BOUNDARY
FOR IDENTIFICATION PURPOSE ONLY

位置圖 LOCATION PLAN

臨時露天存放回收廢紙、塑膠及鐵罐和回收工場（為期3年）
 新界坪壘坪壘路丈量約份第82約
 地段第965號餘段（部分）及第966號餘段
 TEMPORARY OPEN STORAGE OF WASTE PAPER,
 WASTE PLASTICS AND WASTE METAL CANS
 FOR RECYCLING AND WORKSHOP FOR RECYCLING
 FOR A PERIOD OF 3 YEARS
 LOTS 965 RP (PART) AND 966 RP IN D.D.82,
 PING CHE ROAD, PING CHE, N.T.

SCALE 1 : 7 500 比例尺

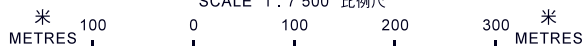

**規劃署
PLANNING
DEPARTMENT**



參考編號
REFERENCE No.
A/NE-TKL/564

**圖 PLAN
A-1**

本摘要圖於2018年4月17日擬備，
 所根據的資料為於2010年2月2日核准的
 分區計劃大綱圖編號S/NE-TKL/14
 EXTRACT PLAN PREPARED ON 17.4.2018
 BASED ON OUTLINE ZONING PLAN
 No. S/NE-TKL/14 APPROVED ON 2.2.2010

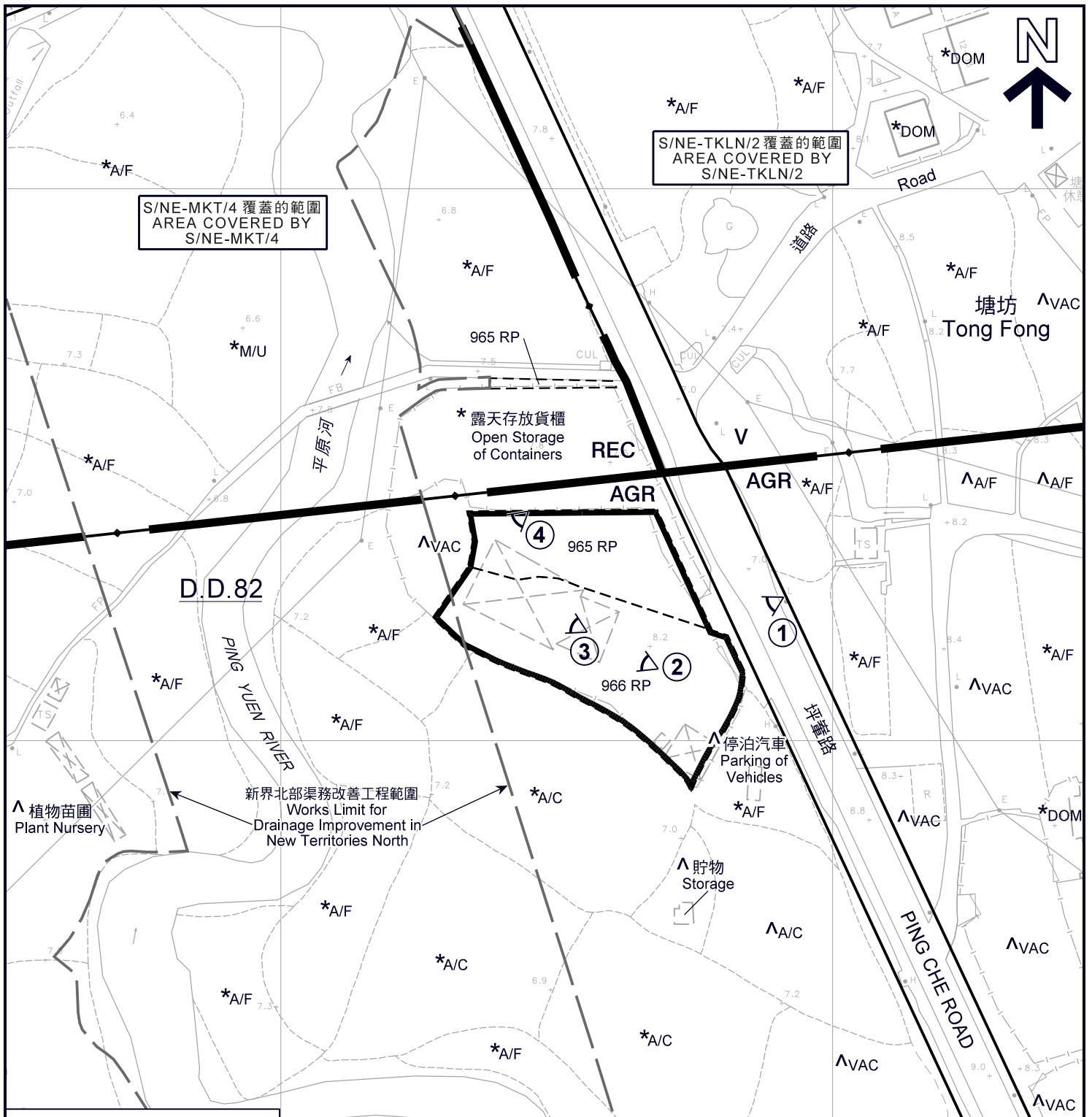

S/NE-TKLN/2 覆蓋的範圍
AREA COVERED BY
S/NE-TKLN/2

S/NE-MKT/4 覆蓋的範圍
AREA COVERED BY
S/NE-MKT/4

圖例 LEGEND

- 申請地點 (界線只作識別用)
APPLICATION SITE
(BOUNDARY FOR IDENTIFICATION
PURPOSE ONLY)
- AGR** 農業
AGRICULTURE
- REC** 康樂
RECREATION
- V** 鄉村式發展
VILLAGE TYPE DEVELOPMENT
- 實地照片的觀景點
VIEWING POINT OF SITE PHOTO

- *A/F**
- A/C** 常耕農地
ACTIVE AGRICULTURAL LAND
- A/F** 休耕農地
FALLOW AGRICULTURAL LAND
- DOM** 住用構築物
DOMESTIC STRUCTURE
- M/U** 荒地
UNUSED LAND
- VAC** 空置
VACANT

註釋 Notes:

- (1) 2018年4月6日勘測的土地用途
Land uses shown on this plan are in accordance with the land use survey conducted by the Planning Department on 6.4.2018
- (2) * 土地用途跟1990年12月18日、2010年7月31日及2010年8月1日勘測的土地用途一致
Indicates that the use is the same as that revealed by the land use survey conducted by the Planning Department on 18.12.1990, 31.7.2010 & 1.8.2010
- (3) ^ 土地用途跟1990年12月18日、2010年7月31日及2010年8月1日勘測的土地用途有別
Indicates that the use is different from that revealed by the land use survey conducted by the Planning Department on 18.12.1990, 31.7.2010 & 1.8.2010

平面圖 SITE PLAN

臨時露天存放回收廢紙、塑膠及鐵罐和回收工場 (為期3年)
新界坪壙坪壙路丈量約份第82約
地段第965號餘段(部分)及第966號餘段
TEMPORARY OPEN STORAGE OF WASTE PAPER,
WASTE PLASTICS AND WASTE METAL CANS
FOR RECYCLING AND WORKSHOP FOR RECYCLING
FOR A PERIOD OF 3 YEARS
LOTS 965 RP (PART) AND 966 RP IN D.D.82,
PING CHE ROAD, PING CHE, N.T.
SCALE 1 : 1 000 比例尺

規劃署
PLANNING
DEPARTMENT



參考編號
REFERENCE No.
A/NE-TKL/564

圖 PLAN
A-2

本摘要圖於2018年4月18日擬備，
所根據的資料為測量圖編號
3-NW-18A
EXTRACT PLAN PREPARED ON 18.4.2018
BASED ON SURVEY SHEET No.
3-NW-18A

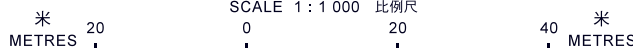



圖例 LEGEND

-  申請地點 (界線只作識別用)
- APPLICATION SITE (BOUNDARY FOR IDENTIFICATION PURPOSE ONLY)

本摘要圖於2018年4月17日擬備，
 所根據的資料為地政總署
 於2017年4月29日拍得的航攝照片
 編號E024168C
 EXTRACT PLAN PREPARED ON 17.4.2018
 BASED ON AERIAL PHOTO No. E024168C
 TAKEN ON 29.4.2017 BY
 LANDS DEPARTMENT

航攝照片 AERIAL PHOTO

臨時露天存放回收廢紙、塑膠及鐵罐和回收工場 (為期3年)
 新界坪輦坪輦路丈量約份第82約
 地段第965號餘段(部分)及第966號餘段
 TEMPORARY OPEN STORAGE OF WASTE PAPER,
 WASTE PLASTICS AND WASTE METAL CANS
 FOR RECYCLING AND WORKSHOP FOR RECYCLING
 FOR A PERIOD OF 3 YEARS
 LOTS 965 RP (PART) AND 966 RP IN D.D.82,
 PING CHE ROAD, PING CHE, N.T.

規劃署
PLANNING
DEPARTMENT



參考編號
 REFERENCE No.
A/NE-TKL/564

圖 PLAN
A-3



<p>本圖於2018年4月18日擬備，所根據的資料為攝於2018年4月6日的實地照片 PLAN PREPARED ON 18.4.2018 BASED ON SITE PHOTOS TAKEN ON 6.4.2018</p>	<p align="center">實地照片 SITE PHOTOS</p> <p align="center">臨時露天存放回收廢紙、塑膠及鐵罐和回收工場（為期3年） 新界坪輦坪輦路丈量約份第82約 地段第965號餘段（部分）及第966號餘段 TEMPORARY OPEN STORAGE OF WASTE PAPER, WASTE PLASTICS AND WASTE METAL CANS FOR RECYCLING AND WORKSHOP FOR RECYCLING FOR A PERIOD OF 3 YEARS LOTS 965 RP (PART) AND 966 RP IN D.D.82, PING CHE ROAD, PING CHE, N.T.</p>	<p align="center">規劃署 PLANNING DEPARTMENT</p>  <hr/> <p>參考編號 REFERENCE No. A/NE-TKL/564</p> <p align="right">圖 PLAN A-4a</p>
---	--	---



實地照片 SITE PHOTOS

臨時露天存放回收廢紙、塑膠及鐵罐和回收工場（為期3年）
 新界坪輦坪輦路丈量約份第82約
 地段第965號餘段（部分）及第966號餘段
 TEMPORARY OPEN STORAGE OF WASTE PAPER,
 WASTE PLASTICS AND WASTE METAL CANS
 FOR RECYCLING AND WORKSHOP FOR RECYCLING
 FOR A PERIOD OF 3 YEARS
 LOTS 965 RP (PART) AND 966 RP IN D.D.82,
 PING CHE ROAD, PING CHE, N.T.

**規劃署
 PLANNING
 DEPARTMENT**



參考編號
 REFERENCE No.
A/NE-TKL/564

圖 **PLAN
 A-4b**

本圖於2018年4月16日擬備，所根據的資料為攝於2018年4月6日的實地照片
 PLAN PREPARED ON 16.4.2018 BASED ON SITE PHOTOS TAKEN ON 6.4.2018