

ARCHITECT
urbantraces

PROJECT
Hong Kong St. John Ambulance
First Aid Post at Sam Wo Road, Ting Kok, Tai Po, N.T.
DRAWING
Block plan

NOTES
Application Premises

DWG NO.
002
SCALE
REV. -
DATE
04/2018

參考編號 REFERENCE No. **A/NE-TK/638** 繪圖 **DRAWING A-1**

(來源：申請人建議書)
(SOURCE: APPLICANT'S SUBMISSION PLAN)

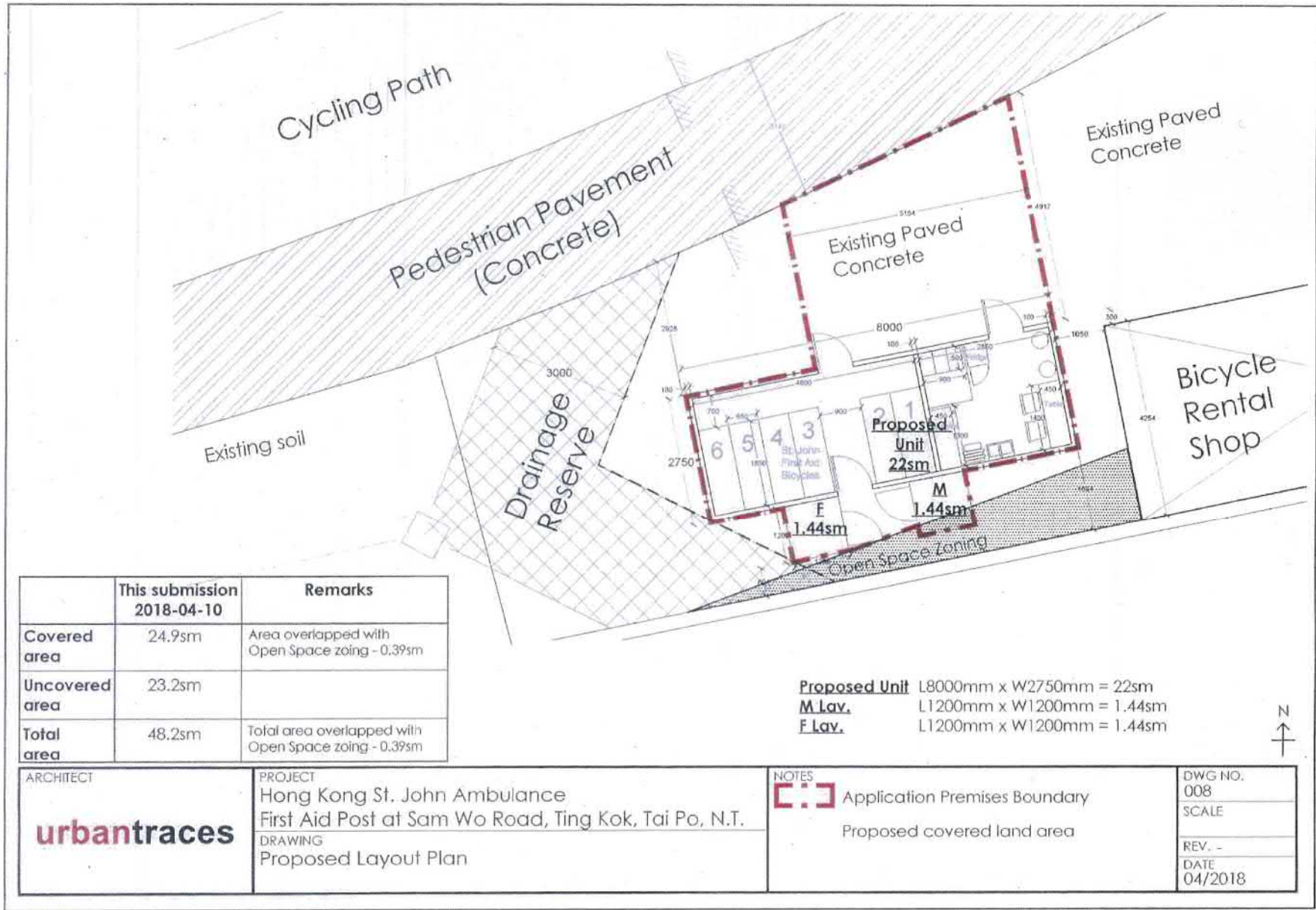

	This submission 2018-04-10	Remarks
Covered area	24.9sm	Area overlapped with Open Space zoning - 0.39sm
Uncovered area	23.2sm	
Total area	48.2sm	Total area overlapped with Open Space zoning - 0.39sm

Proposed Unit L8000mm x W2750mm = 22sm
M Lav. L1200mm x W1200mm = 1.44sm
F Lav. L1200mm x W1200mm = 1.44sm



ARCHITECT urbantraces	PROJECT Hong Kong St. John Ambulance First Aid Post at Sam Wo Road, Ting Kok, Tai Po, N.T.	NOTES  Application Premises Boundary Proposed covered land area	DWG. NO. 008
	DRAWING Proposed Layout Plan		SCALE REV. - DATE 04/2018

參考編號
 REFERENCE No.

A/NE-TK/638

繪圖 DRAWING A-2



要覽圖 KEY PLAN

SCALE 1 : 50 000 比例尺

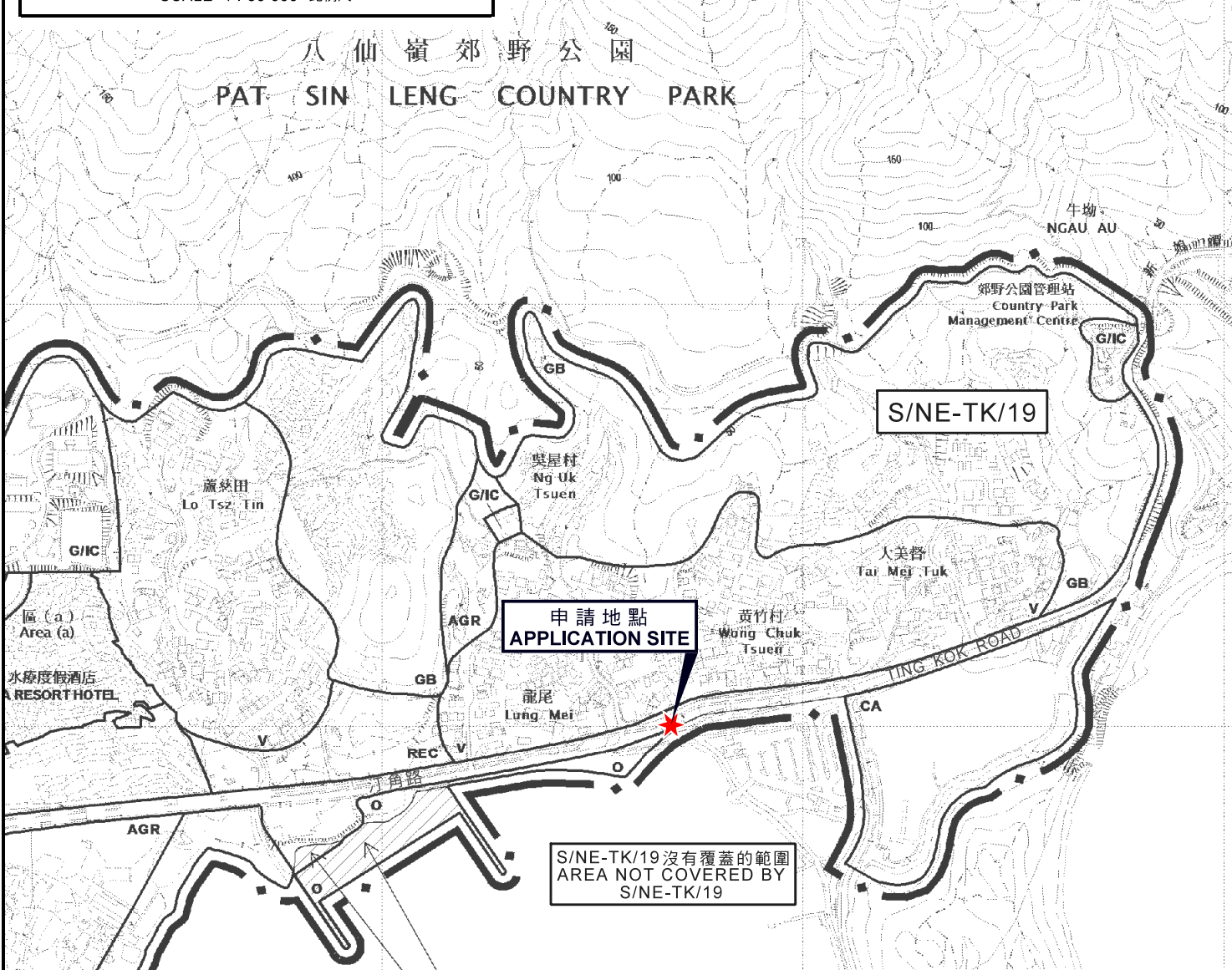
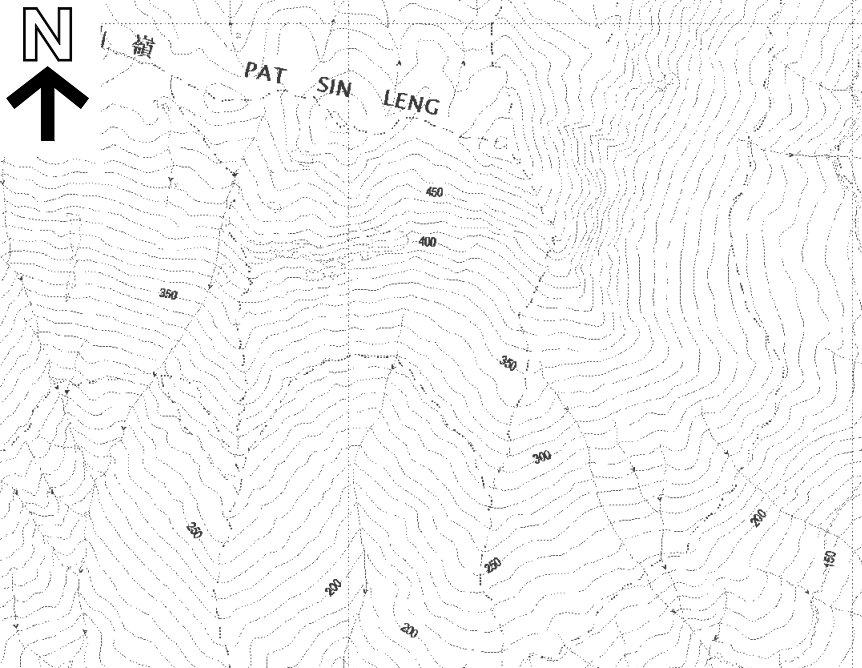

位置圖 LOCATION PLAN

新界大埔汀角三和路丈量約份第28約的政府土地
 擬議臨時急救站 (為期3年)
 PROPOSED TEMPORARY FIRST AID POST
 FOR A PERIOD OF THREE YEARS
 GOVERNMENT LAND IN D.D. 28, SAM WO ROAD,
 TING KOK, TAI PO, NEW TERRITORIES

SCALE 1 : 7 500 比例尺
 米 100 0 100 200 300 米
 METRES

規劃署
 PLANNING
 DEPARTMENT



參考編號
 REFERENCE No.
 A/NE-TK/638

圖 PLAN
 A-1

本摘要圖於2018年5月8日擬備，
 所根據的資料為於2015年10月27日核准的
 分區計劃大綱圖編號S/NE-TK/19
 EXTRACT PLAN PREPARED ON 8.5.2018
 BASED ON OUTLINE ZONING PLAN
 No. S/NE-TK/19 APPROVED ON 27.10.2015

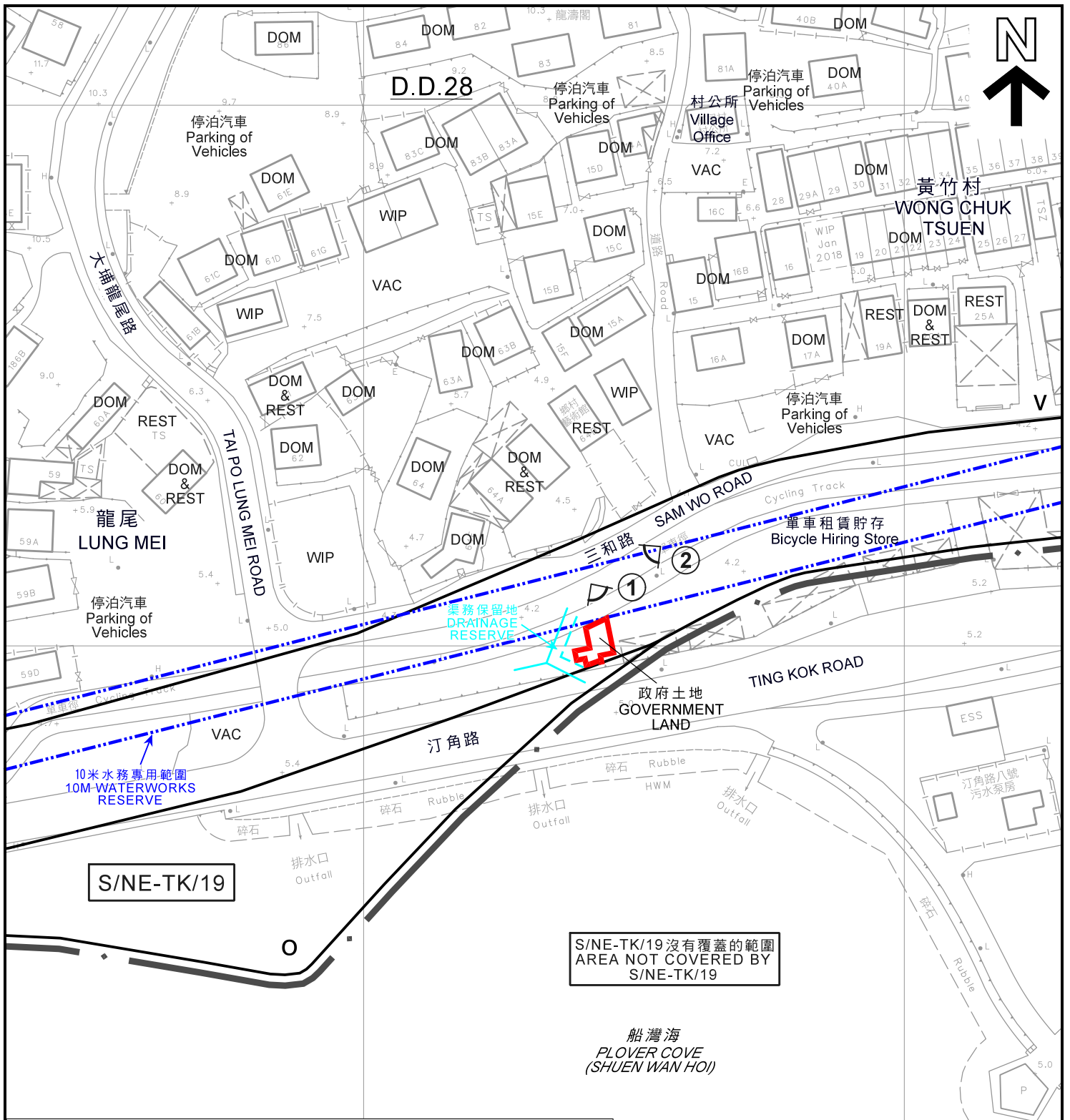

圖例 LEGEND

- 申請地點 (界線只作識別用)
APPLICATION SITE (BOUNDARY FOR IDENTIFICATION PURPOSE ONLY)
- V** 鄉村式發展
VILLAGE TYPE DEVELOPMENT
- O** 休憩用地
OPEN SPACE
- ①** 實地照片的觀景點
VIEWING POINT OF SITE PHOTO

- WIP** 工程在進行中
WORK IN PROGRESS
- DOM** 住用構築物
DOMESTIC STRUCTURE
- DOM & REST** 住用構築物及餐館
DOMESTIC STRUCTURE AND RESTAURANT
- REST** 餐館
RESTAURANT
- VAC** 空置
VACANT

註釋 Note:

(1) 2018年5月2日勘测的土地用途
Land uses shown on this plan are in accordance with the land use survey conducted by the Planning Department on 2.5.2018

平面圖 SITE PLAN

新界大埔汀角三和路丈量約份第28約的政府土地
擬議臨時急救站 (為期3年)
PROPOSED TEMPORARY FIRST AID POST
FOR A PERIOD OF THREE YEARS
GOVERNMENT LAND IN D.D. 28, SAM WO ROAD,
TING KOK, TAI PO, NEW TERRITORIES

本摘要圖於2018年5月25日擬備，
所根據的資料為測量圖編號
3-SE-23B
EXTRACT PLAN PREPARED ON 25.5.2018
BASED ON SURVEY SHEETS No.
3-SE-23B

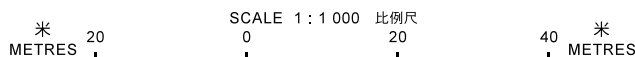

**規劃署
PLANNING
DEPARTMENT**



參考編號
REFERENCE No.
A/NE-TK/638

**圖 PLAN
A-2**



黃竹村
WONG CHUK
TSUEN

大埔龍尾路

龍尾
LUNG MEI

TAI PO LUNG MEI ROAD

SAM WO ROAD

三和路

TING KOK ROAD

汀角路

S/NE-TK/19

S/NE-TK/19 沒有覆蓋的範圍
AREA NOT COVERED BY
S/NE-TK/19

船灣海
PLOVER COVE
(SHUEN WAN HO)

圖例 LEGEND

-  申請地點 (界線只作識別用)
APPLICATION SITE
(BOUNDARY FOR IDENTIFICATION
PURPOSE ONLY)

航攝照片 AERIAL PHOTO

本摘要圖於2018年5月8日擬備，
所根據的資料為地政總署
於2018年1月3日拍得的航攝照片
編號E032194C
EXTRACT PLAN PREPARED ON 8.5.2018
BASED ON AERIAL PHOTO No. E032194C
TAKEN ON 3.1.2018 BY
LANDS DEPARTMENT

新界大埔汀角三和路丈量約份第28約的政府土地
擬議臨時急救站 (為期3年)
PROPOSED TEMPORARY FIRST AID POST
FOR A PERIOD OF THREE YEARS
GOVERNMENT LAND IN D.D. 28, SAM WO ROAD,
TING KOK, TAI PO, NEW TERRITORIES

規劃署
PLANNING
DEPARTMENT



參考編號
REFERENCE No.
A/NE-TK/638

圖 PLAN
A-3

1



申請地點界線只作識別用
 APPLICATION SITE BOUNDARY FOR IDENTIFICATION PURPOSE ONLY

實地照片 SITE PHOTO

擬議屋宇 (新界豁免管制屋宇 - 小型屋宇)
 大埔白田崗丈量約份第19約地段第1302號A分段
 PROPOSED HOUSE
 (NEW TERRITORIES EXEMPTED HOUSE - SMALL HOUSE)
 LOT 1302 S.A IN D.D. 19,
 PAK TIN KONG, TAI PO

本圖於2018年5月8日擬備，所根據
 的資料為攝於2018年4月20日的實地照片
 PLAN PREPARED ON 8.5.2018 BASED ON
 SITE PHOTO TAKEN ON 20.4.2018

規 劃 署
 PLANNING
 DEPARTMENT



參考編號
 REFERENCE No.
 A/NE-TK/638

圖 PLAN
 A-4a

2



申請地點界線只作識別用
APPLICATION SITE BOUNDARY FOR IDENTIFICATION PURPOSE ONLY

實地照片 SITE PHOTO

擬議屋宇 (新界豁免管制屋宇 - 小型屋宇)
大埔白田崗丈量約份第19約地段第1302號A分段
PROPOSED HOUSE
(NEW TERRITORIES EXEMPTED HOUSE - SMALL HOUSE)
LOT 1302 S.A IN D.D. 19,
PAK TIN KONG, TAI PO

本圖於2018年5月8日擬備，所根據
的資料為攝於2018年4月20日的實地照片
PLAN PREPARED ON 8.5.2018 BASED ON
SITE PHOTO TAKEN ON 20.4.2018

規劃署
PLANNING
DEPARTMENT



參考編號
REFERENCE No.
A/NE-TK/638

圖 PLAN
A-4b