

M&D
Planning and Surveyors
Consultant Ltd.

Project
LOT 514, 525RP, 530RP AND
ADJOINING OF GOVERNMENT
LAND IN D.D.79, TA KWU LING
NORTH, NEW TERRITORIES

Application
TEMPORARY OPEN STORAGE
OF CONSTRUCTION MATERIALS
AND ANCILLARY OFFICES AND
WAREHOUSE

Authorized Person /
Registered Structural Engineer

Sign
簽名

Drawing Title
PROPOSED
LAYOUT PLAN

Scale
1:500 (A3)

Drawn by
Yu Leung

Checked by
AY

Job No.
DD79

Designed by
Yu Leung

Date
18-JUN-2020

Drawing No.
LP-01

Notes
Copyright Reserved nothing may be reprinted or
utilized in any form or by any means without written
permission from the M&D.

Revisions
Description
Date

參考編號
REFERENCE No. A/NE-WKS/15

繪圖 DRAWING A-1

(來源： 附件 1a)
(Source : Appendix 1a)

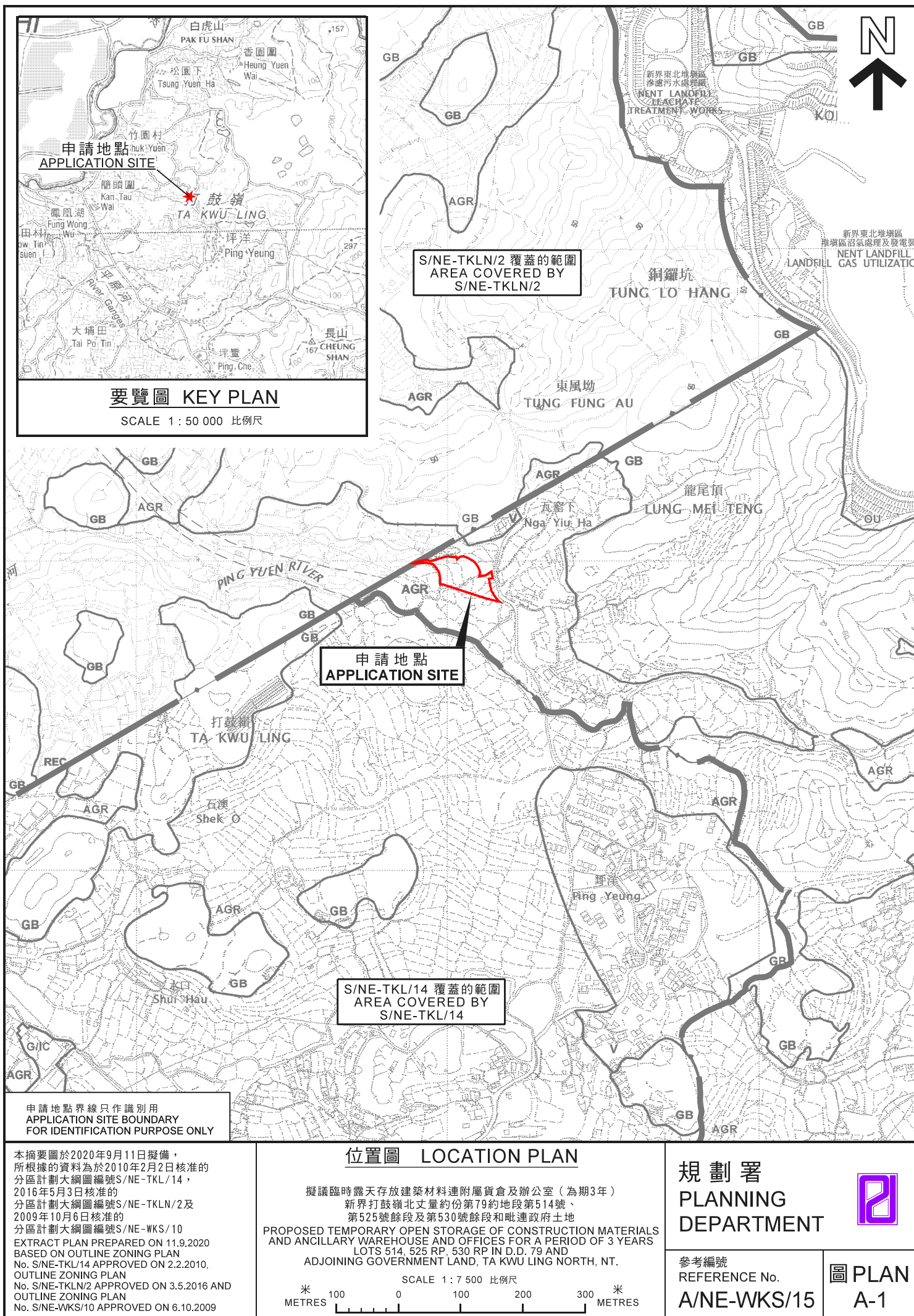

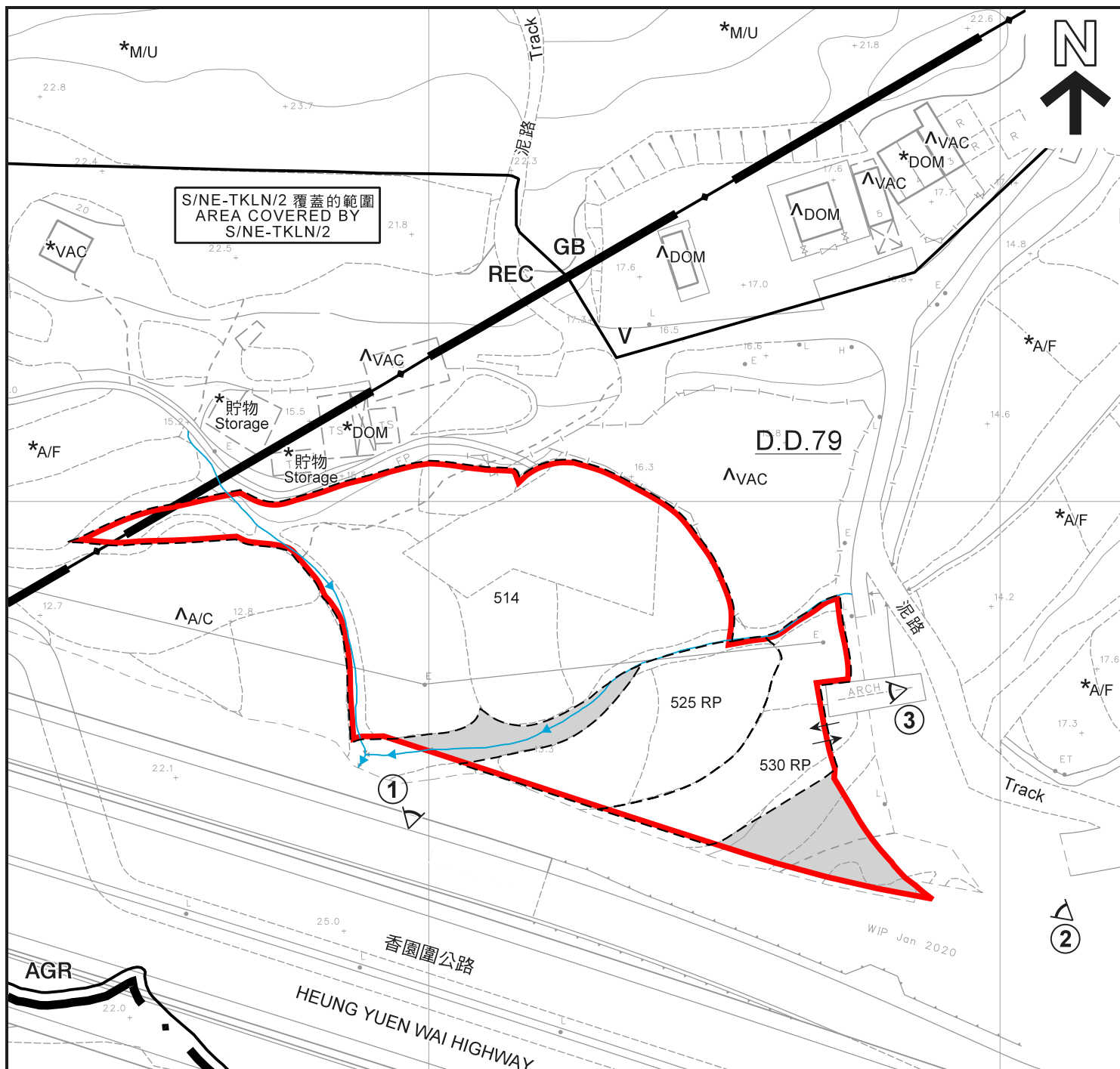

圖例 LEGEND

- 申請地點** (界線只作識別用)
APPLICATION SITE
(BOUNDARY FOR IDENTIFICATION
PURPOSE ONLY)
- AGR** 農業
AGRICULTURE
- GB** 綠化地帶
GREEN BELT
- REC** 康樂
RECREATION
- V** 鄉村式發展
VILLAGE TYPE DEVELOPMENT
- 政府土地
GOVERNMENT LAND
- 河道
STREAM COURSE

- 入口 / 出口
INGRESS / EGRESS
- ① 實地照片的觀景點
VIEWING POINT OF SITE PHOTO
- A/C 常耕農地
ACTIVE AGRICULTURAL LAND
- A/F 休耕農地
FALLOW AGRICULTURAL LAND
- DOM 住用構築物
DOMESTIC STRUCTURE
- M/U 荒地
UNUSED LAND
- VAC 空置
VACANT

註釋 Notes:

- (1) 2020年9月1日勘測的土地用途
Land uses shown on this plan are in accordance with the land use survey conducted by the Planning Department on 1.9.2020
- (2) *土地用途跟1997年2月13日及2010年7月30日勘測的土地用途一致
Indicates that the use is the same as that revealed by the land use survey conducted by the Planning Department on 13.2.1997 & 30.7.2010
- (3) ^土地用途跟1997年2月13日及2010年7月30日勘測的土地用途有別
Indicates that the use is different from that revealed by the land use survey conducted by the Planning Department on 13.2.1997 & 30.7.2010

平面圖 SITE PLAN

本摘要圖於2020年9月24日擬備，
所根據的資料為測量圖編號
3-NW-13D、14C、18B 及 19A
EXTRACT PLAN PREPARED ON 24.9.2020
BASED ON SURVEY SHEETS No.
3-NW-13D, 14C, 18B & 19A

擬議臨時露天存放建築材料連附屬貨倉及辦公室 (為期3年)
新界打鼓嶺北丈量約份第79約地段第514號、
第525號餘段及第530號餘段和毗連政府土地
PROPOSED TEMPORARY OPEN STORAGE OF CONSTRUCTION MATERIALS
AND ANCILLARY WAREHOUSE AND OFFICES FOR A PERIOD OF 3 YEARS
LOTS 514, 525 RP, 530 RP IN D.D. 79 AND
ADJOINING GOVERNMENT LAND, TA KWU LING NORTH, NT.

SCALE 1:1 000 比例尺
米 20 0 20 40 米
METRES

規劃署
PLANNING
DEPARTMENT



參考編號
REFERENCE No.
A/NE-WKS/15

圖 PLAN
A-2



圖例 LEGEND



申請地點 (界線只作識別用)
APPLICATION SITE
(BOUNDARY FOR IDENTIFICATION
PURPOSE ONLY)

航攝照片 AERIAL PHOTO

擬議臨時露天存放建築材料連附屬貨倉及辦公室 (為期3年)
新界打鼓嶺北丈量約份第79約地段第514號、
第525號餘段及第530號餘段和毗連政府土地

PROPOSED TEMPORARY OPEN STORAGE OF CONSTRUCTION MATERIALS
AND ANCILLARY WAREHOUSE AND OFFICES FOR A PERIOD OF 3 YEARS
LOTS 514, 525 RP, 530 RP IN D.D. 79 AND
ADJOINING GOVERNMENT LAND, TA KWU LING NORTH, NT.

規劃署
PLANNING
DEPARTMENT



參考編號
REFERENCE No.
A/NE-WKS/15

圖 PLAN
A-3

本摘要圖於2020年9月11日擬備，
所根據的資料為地政總署
於2019年10月21日拍得的航攝照片
編號E073578C
EXTRACT PLAN PREPARED ON 11.9.2020
BASED ON AERIAL PHOTO No. E073578C
TAKEN ON 21.10.2019 BY
LANDS DEPARTMENT



申請地點界線只作識別用
APPLICATION SITE BOUNDARY FOR IDENTIFICATION PURPOSE ONLY

實地照片 SITE PHOTOS

本圖於2020年9月11日擬備，所根據的資料為攝於2020年9月1日的實地照片
PLAN PREPARED ON 11.9.2020 BASED ON SITE PHOTOS TAKEN ON 1.9.2020

擬議臨時露天存放建築材料連附屬貨倉及辦公室（為期3年）
新界打鼓嶺北丈量約份第79約地段第514號、
第525號餘段及第530號餘段和毗連政府土地
PROPOSED TEMPORARY OPEN STORAGE OF CONSTRUCTION MATERIALS
AND ANCILLARY WAREHOUSE AND OFFICES FOR A PERIOD OF 3 YEARS
LOTS 514, 525 RP, 530 RP IN D.D. 79 AND
ADJOINING GOVERNMENT LAND, TA KWU LING NORTH, NT.

規劃署
PLANNING
DEPARTMENT



參考編號
REFERENCE No.
A/NE-WKS/15

圖 PLAN
A-4