

PART PLAN OF UNIT F9D 1:300@A3

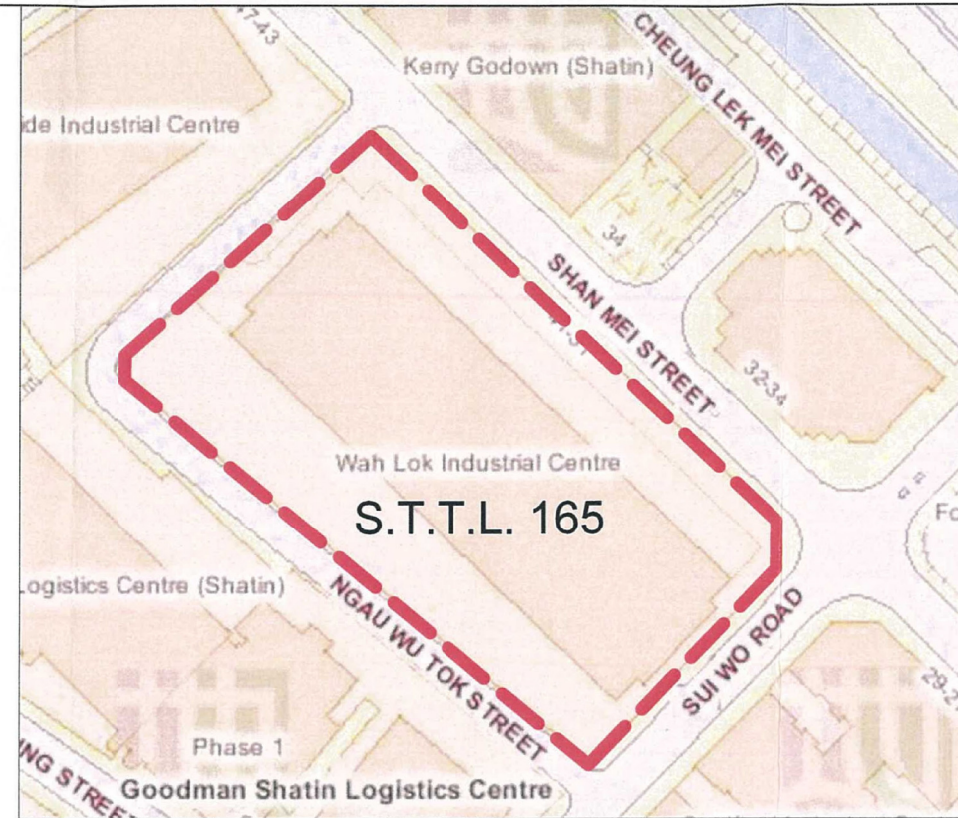

SITE PLAN N.T.S.

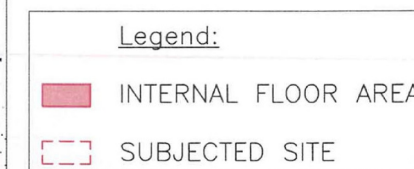
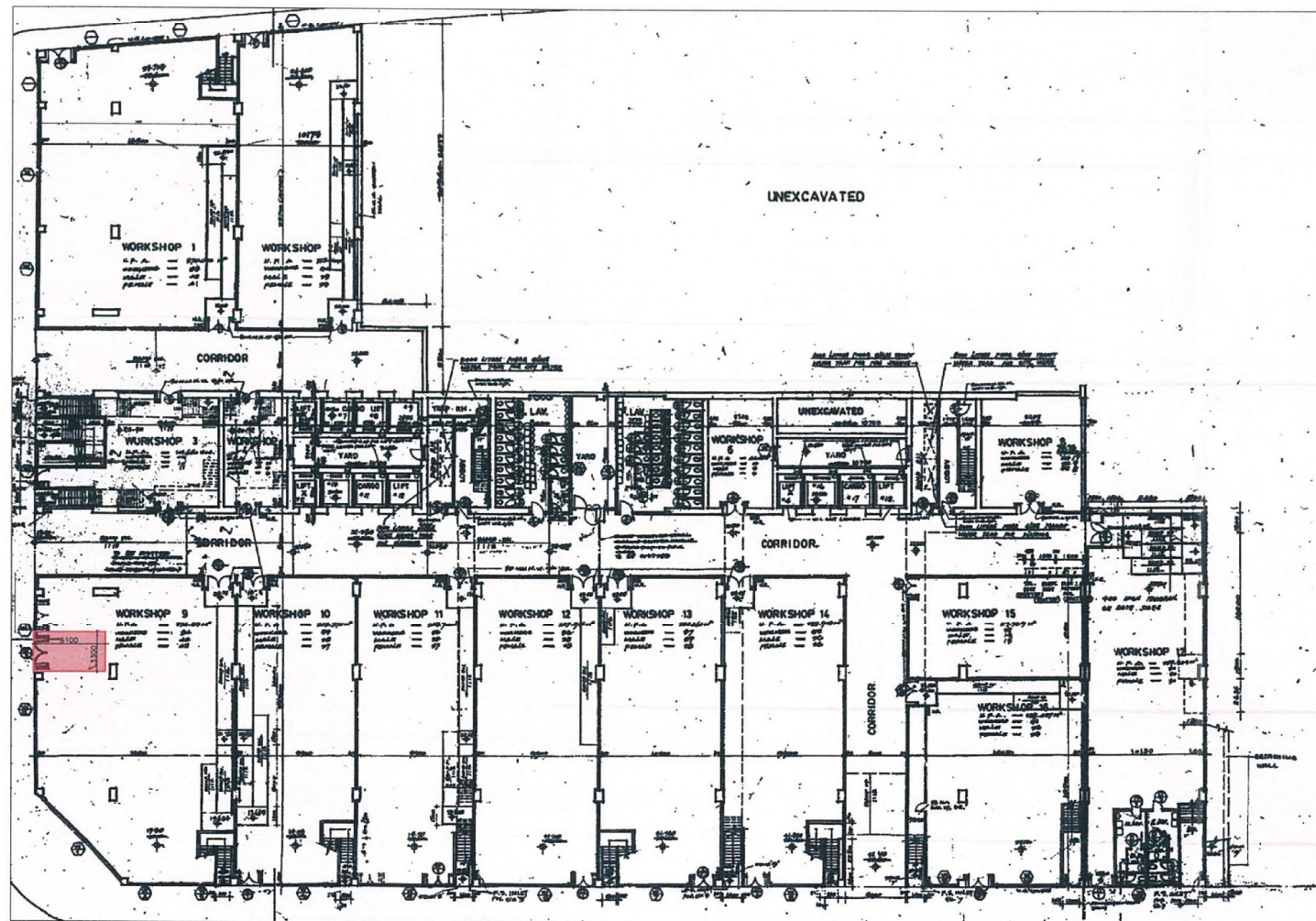

LG/F FLOOR PLAN 1:500@A3

NOTES:

NO DIMENSIONS TO BE SCALED FROM THIS DRAWING.

THIS DRAWING IS ISSUED FOR THE SOLE AND EXCLUSIVE USE OF THE NAMED RECIPIENT. DISTRIBUTION TO ANY THIRD PARTY IS ON THE STRICT UNDERSTANDING THAT NO LIABILITY IS ACCEPTED BY ELITE BUILDING CONSULTANCY CO. LIMITED FOR ANY DISCREPANCIES, ERRORS OR OMISSIONS THAT MAY BE PRESENT, AND NO GUARANTEE IS OFFERED AS TO THE ACCURACY OF INFORMATION SHOWN.

ALL RIGHTS RESERVED. THIS DRAWING IS ISSUED FOR THE SOLE AND EXCLUSIVE USE OF THE NAMED RECIPIENT. NO PART OF THIS DRAWINGS, SKETCHES OR IMAGES MAY BE REPRODUCED, DISTRIBUTED, OR TRANSMITTED IN ANY FORM OR BY ANY MEANS, INCLUDING PHOTOCOPYING, RECORDING, OR OTHER ELECTRONIC OR MECHANICAL METHODS, WITHOUT THE PRIOR WRITTEN PERMISSION OF THE OWNER.

B.D. REF. :
2/9196/80

F.S.D. REF. :
8/15804

REV.	DESCRIPTION	DATE

CLIENT :

AUTHORIZED PERSON :

STRUCTURAL ENGINEER :

BUILDING SERVICES ENGINEER :

PROJECT :

PLANNING APPLICATION AND TEMPORARY WAIVER APPLICATION PORTIONS OF WORKSHOP F9 (FORMERLY 9) KNOWN AS UNIT F9D ON LG/F WAH LOK INDUSTRIAL CENTRE (PHASE II) NOS. 31-35 SHAN MEI STREET SHATIN, NEW TERRITORIES

DRAWING TITLE :

SITE PLAN, PART PLAN OF WORKSHOP F9 & LG/F FLOOR PLAN

SCALE :	DRAWN :	DATE :
AS SHOWN	SC	10/08/2018

DWG. NO. :	REF. :
A-01	

JOB. NO. :
ELITE-J-18013

Elite
Building Consultancy

AUTHORIZED PERSON - PROJECT MANAGEMENT - BUILDING SURVEYING - ARCHITECTURE

Unit No. 2702, 27/F, Prosperity Centre, 25 Chung Yip Street, Kowloon, Kowloon, Hong Kong info@elc.com.hk
香港九龍德輔道中25號新皇中心27樓2702室 +852 35256559
+852 35259828

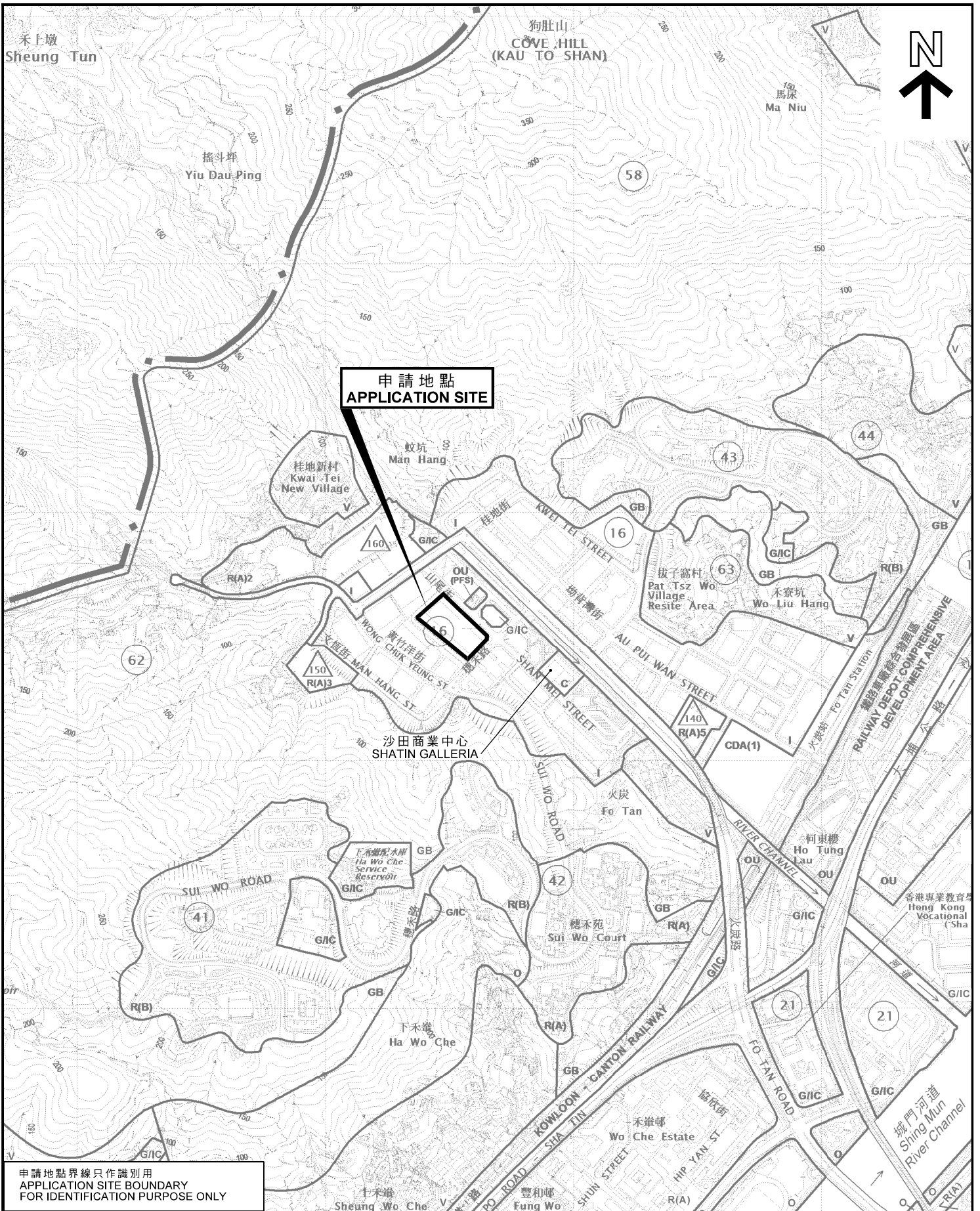

申請地點界線只作識別用
APPLICATION SITE BOUNDARY
FOR IDENTIFICATION PURPOSE ONLY

位置圖 LOCATION PLAN

臨時商店及服務行業（地產代理）（為期3年）
新界沙田山尾街31-35號華樂工業中心二期地下底層F9室（部分）
TEMPORARY SHOP AND SERVICES (REAL ESTATE AGENCY)
FOR A PERIOD OF 3 YEARS
PORTION OF WORKSHOP F9, LG/F,
WAH LOK INDUSTRIAL CENTRE PHASE 2,
31-35 SHAN MEI STREET, SHA TIN, NEW TERRITORIES

SCALE 1 : 10 000 比例尺

米 METRES 200 0 200 400 METRES 米

規劃署
**PLANNING
DEPARTMENT**



參考編號
REFERENCE No.

A/ST/964

圖 **PLAN**

A-1

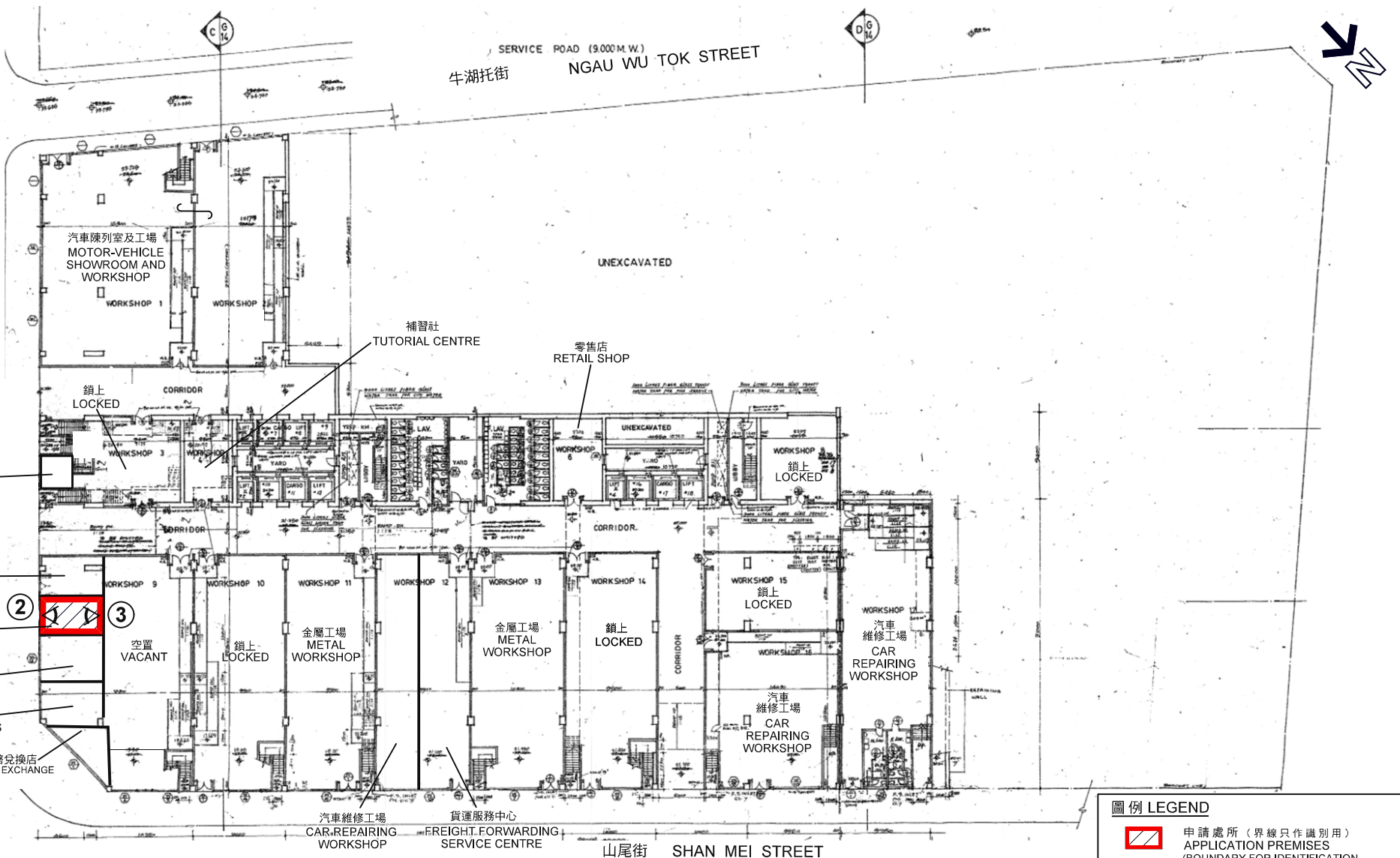

調查日期 DATE OF SURVEY : 28.9.2018

地下底層平面圖 LOWER GROUND FLOOR PLAN

圖例 LEGEND

-  申請處所 (界線只作識別用)
APPLICATION PREMISES
(BOUNDARY FOR IDENTIFICATION
PURPOSE ONLY)
-  實地照片的觀景點
VIEWING POINT OF SITE PHOTO

本圖於2018年10月10日擬備，
所根據的資料為樓宇平面圖
PLAN PREPARED ON 10.10.2018
BASED ON BUILDING FLOOR PLAN

樓面平面圖 FLOOR PLAN
臨時商店及服務行業 (地產代理) (為期3年)
新界沙田山尾街31-35號華樂工業中心二期地下底層F9室 (部分)
TEMPORARY SHOP AND SERVICES (REAL ESTATE AGENCY)
FOR A PERIOD OF 3 YEARS
PORTION OF WORKSHOP F9, LG/F,
WAH LOK INDUSTRIAL CENTRE PHASE 2,
31-35 SHAN MEI STREET, SHA TIN, NEW TERRITORIES

規劃署
PLANNING
DEPARTMENT



參考編號
REFERENCE No.
A/ST/964

圖 PLAN
A-3a



穗禾路 SUI WO ROAD

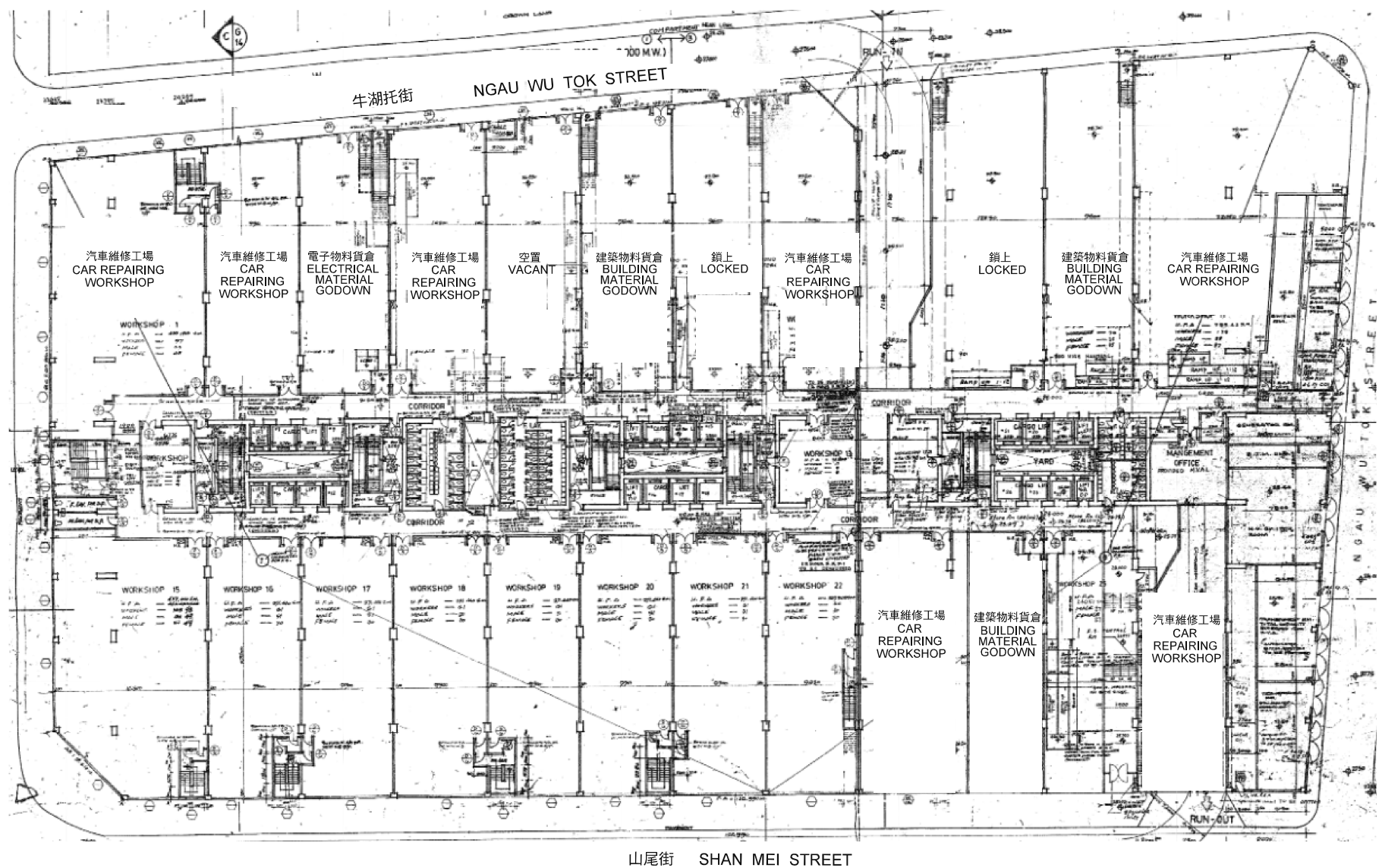

地下高層平面圖 UPPER GROUND FLOOR PLAN

調查日期 DATE OF SURVEY : 28.9.2018

樓面平面圖 FLOOR PLAN

臨時商店及服務行業（地產代理）（為期3年）
新界沙田山尾街31-35號華樂工業中心二期地下底層F9室（部分）
TEMPORARY SHOP AND SERVICES (REAL ESTATE AGENCY)
FOR A PERIOD OF 3 YEARS
PORTION OF WORKSHOP F9, LG/F,
WAH LOK INDUSTRIAL CENTRE PHASE 2,
31-35 SHAN MEI STREET, SHA TIN, NEW TERRITORIES

本圖於2018年10月10日擬備，
所根據的資料為樓宇平面圖
PLAN PREPARED ON 10.10.2018
BASED ON BUILDING FLOOR PLAN

規劃署
PLANNING
DEPARTMENT



參考編號
REFERENCE No.
A/ST/964

圖 PLAN
A-3b

1



申請處所界線只作識別用
APPLICATION PREMISES BOUNDARY FOR IDENTIFICATION PURPOSE ONLY

實地照片 SITE PHOTO

臨時商店及服務行業（地產代理）（為期3年）
新界沙田山尾街31-35號華樂工業中心二期地下底層F9室（部分）
TEMPORARY SHOP AND SERVICES (REAL ESTATE AGENCY)
FOR A PERIOD OF 3 YEARS
PORTION OF WORKSHOP F9, LG/F,
WAH LOK INDUSTRIAL CENTRE PHASE 2,
31-35 SHAN MEI STREET, SHA TIN, NEW TERRITORIES

規劃署
PLANNING
DEPARTMENT



參考編號
REFERENCE No.
A/ST/964

圖 PLAN
A-4a

本圖於2018年10月10日擬備，
所根據的資料為攝於
2018年9月28日的實地照片
PLAN PREPARED ON 10.10.2018
BASED ON SITE PHOTO
TAKEN ON 28.9.2018



申請處所的內部情景 INSIDE OF APPLICATION PREMISES

實地照片 SITE PHOTOS

臨時商店及服務行業（地產代理）（為期3年）
 新界沙田山尾街31-35號華樂工業中心二期地下底層F9室（部分）
 TEMPORARY SHOP AND SERVICES (REAL ESTATE AGENCY)
 FOR A PERIOD OF 3 YEARS
 PORTION OF WORKSHOP F9, LG/F,
 WAH LOK INDUSTRIAL CENTRE PHASE 2,
 31-35 SHAN MEI STREET, SHA TIN, NEW TERRITORIES

規劃署
 PLANNING
 DEPARTMENT



參考編號
 REFERENCE No.
 A/ST/964

圖 PLAN
 A-4b

本圖於2018年10月10日擬備，
 所根據的資料為攝於
 2018年9月28日的實地照片
 PLAN PREPARED ON 10.10.2018
 BASED ON SITE PHOTOS
 TAKEN ON 28.9.2018