

Enclosure 2 附件二

NOTES:

COPYRIGHT RESERVED
This print may not be copied, traced,
or exhibited without permission of the
Water Authority.

1. FOR GENERAL NOTES, LEGEND AND ABBREVIATIONS,
REFER TO DRAWING NO. SK20692/87.

THIS IS A REDUCED PRINT AND
ONLY THE SCALE(S) SHOWN MAY
BE USED FOR MEASUREMENT

編號 no.	日期 date	描述 description	簽署 initial
-----------	------------	-------------------	---------------

REVISION

設計 designed	姓名 name	簽署 initial	日期 date
-			
繪製 drawn	T. L. TSE		
核對 checked	-		
加蓋 endorsed	-		
核准 approved			

K. H. HO
CE/Design (Ag.)

合約編號
contract no.

檔案編號
file no.

工程編號
PWP no. 9054WS

合約 contract

SALT WATER SUPPLY TO SHA TIN
AREA 52, SHUI CHUEN O

圖則名稱
drawing title
SHUI CHUEN O SALT WATER SERVICE
RESERVOIR

ELEVATIONS

圖則編號
drawing no.

比例
scale

SK20692/89

水務署
Water Supplies Department

PROVISIONAL COPY ONLY

20/11/2020 11:08:43

THIS DRAWING IS GENERATED FROM REVIT MODEL

CAD REF: W20214-SWSR-C-001.rvt

PLOTTING SCALE 1:1

參考編號

REFERENCE No.

A/ST/993

繪圖 DRAWING A-2

(來源: 申請人於2020年12月31日呈交的規劃申請表內的繪圖)
(SOURCE: DRAWING IN THE APPLICANT'S SUBMITTED
APPLICATION FORM ON 31.12.2020)

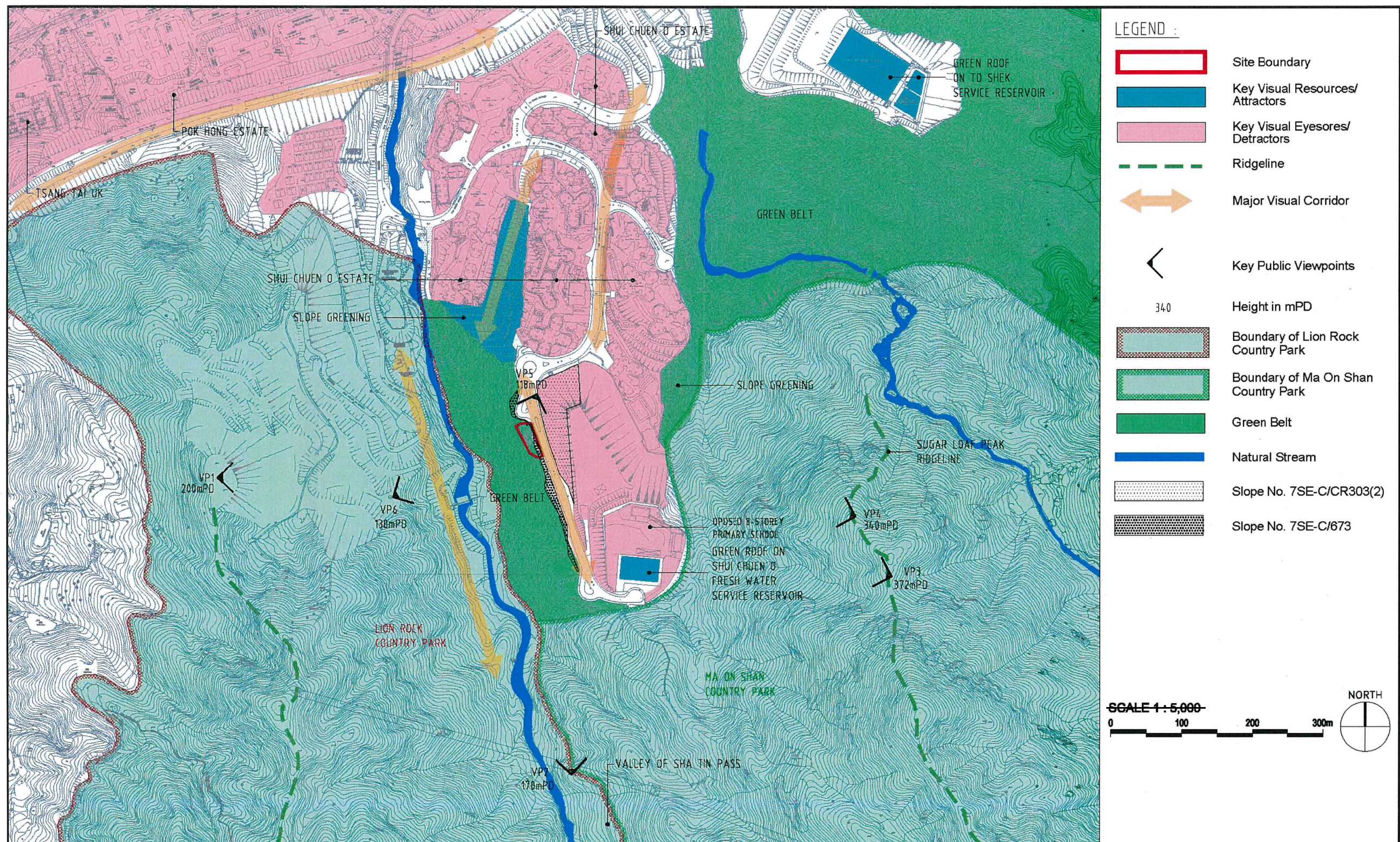

Aesthetic and Landscape Design for the Project "9054WS – Salt Water Supply to Sha Tin Area 52, Shui Chuen O"



Title

Key Visual Elements

Figure No.

A4

Scale

1:5000 @ A3

Date

Oct 2020

參考編號
REFERENCE No.

A/ST/993

繪圖 DRAWING A-3

(來源: 申請人於2020年12月31日呈交的規劃申請表內的繪圖)
(SOURCE: DRAWING IN THE APPLICANT'S SUBMITTED APPLICATION FORM ON 31.12.2020)



VP5: Existing View from Travellers at Pok Chuen Street (118mPD)

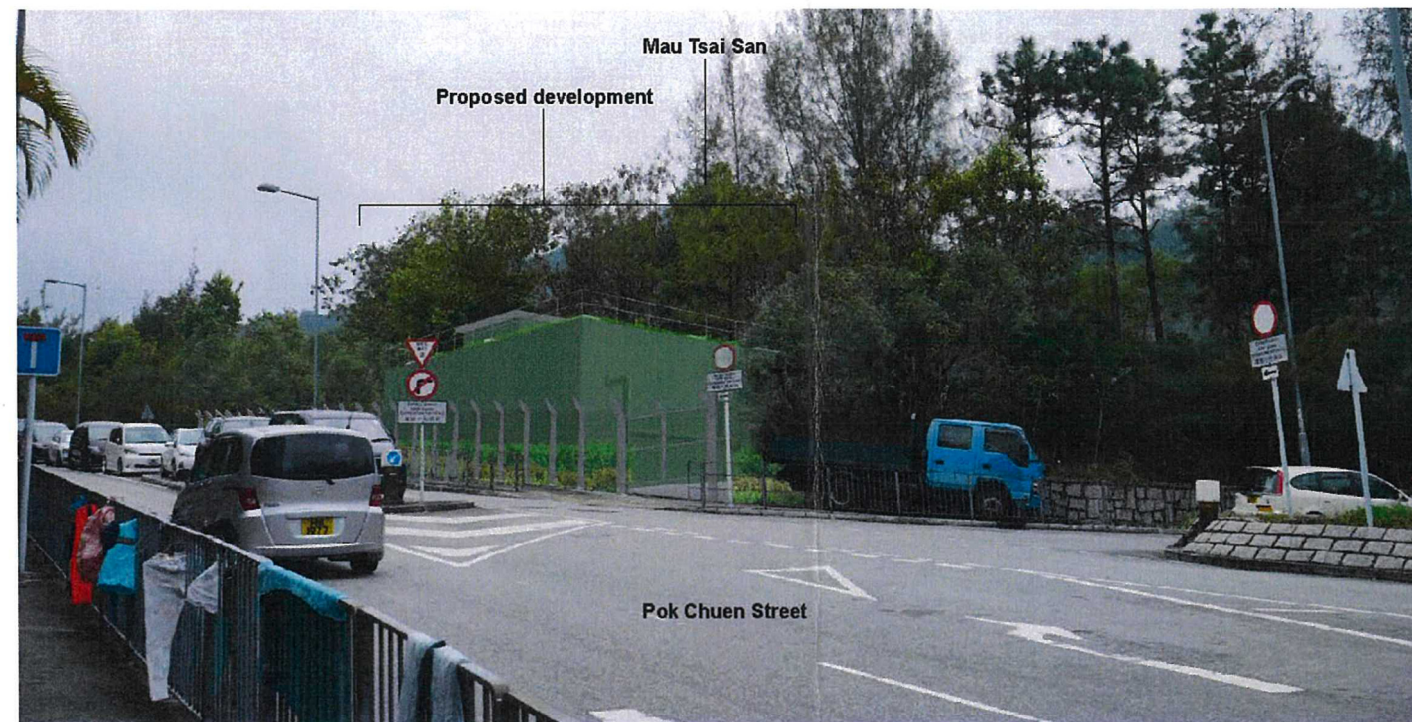

VP5: View from Travellers at Pok Chuen Street after development (118mPD)



Aesthetic and Landscape Design for the Project "9054WS – Salt Water Supply to Sha Tin Area 52, Shui Chuen O"



Title

Viewpoint 5: Commuters at Pok Chuen Street

Figure No.

A9

Scale

N/A

Date

Oct 2020

參考編號
REFERENCE No.

A/ST/993

繪圖 DRAWING A-4

(來源: 申請人於2020年12月31日呈交的規劃申請表內的繪圖)
(SOURCE: DRAWING IN THE APPLICANT'S SUBMITTED APPLICATION FORM ON 31.12.2020)

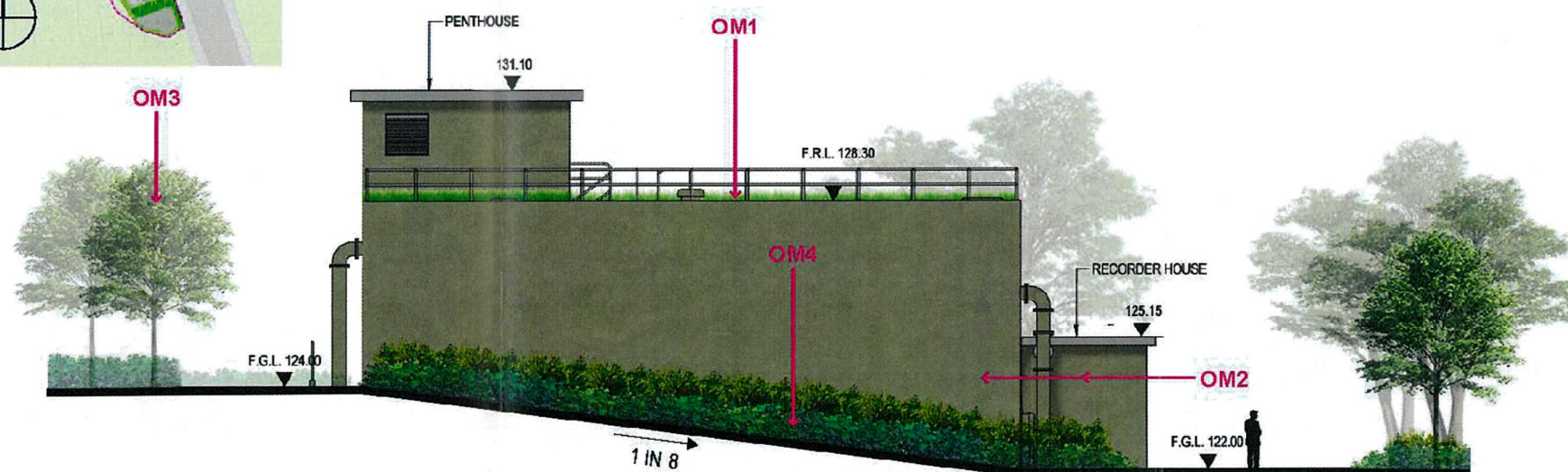

NORTH EAST ELEVATION

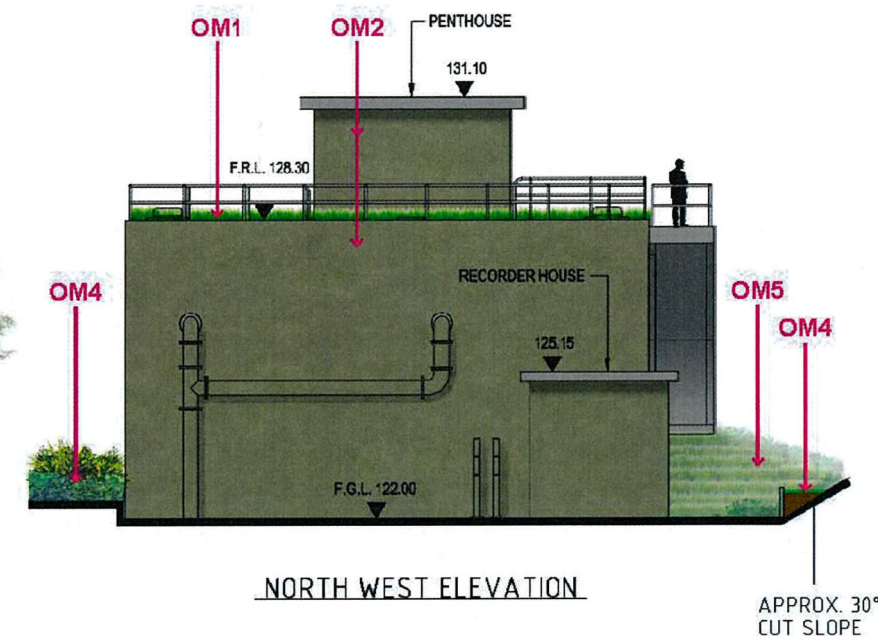

NORTH WEST ELEVATION

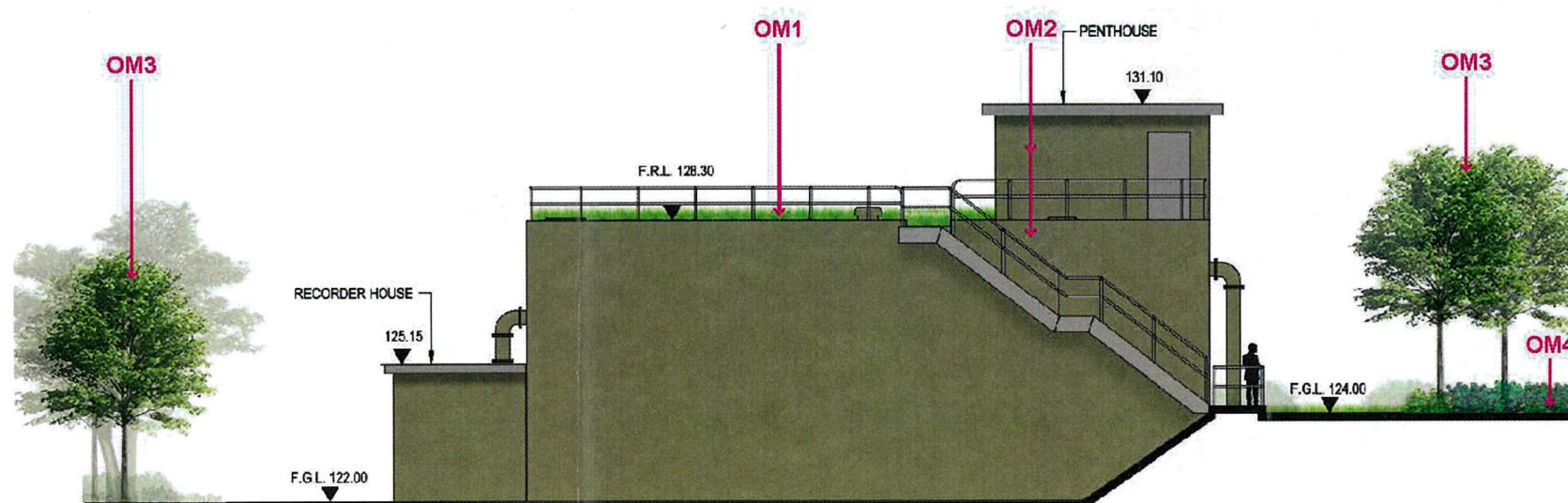

SOUTH WEST ELEVATION

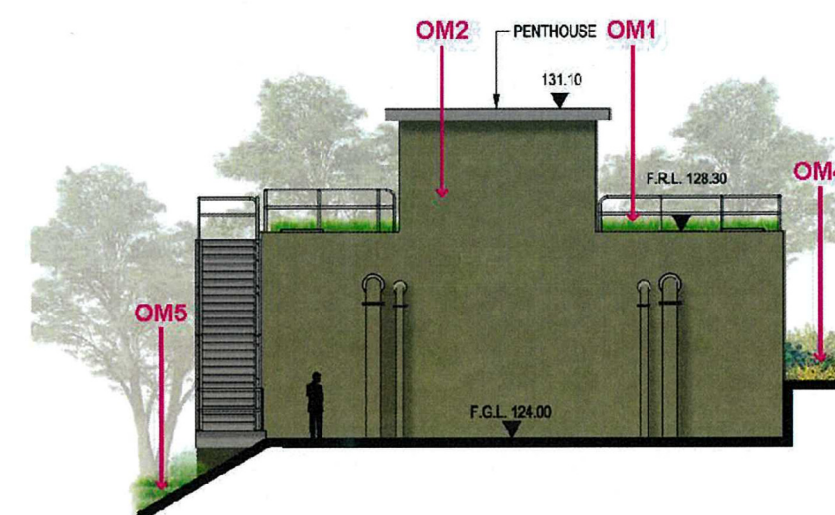

SOUTH EAST ELEVATION

* The above elevations indicate the full effects of mitigation planting around 5 years after completion of the project.



Aesthetic and Landscape Design for the Project "9054WS – Salt Water Supply to Sha Tin Area 52, Shui Chuen O"



Title

Visual Mitigation Elevations

Figure No.

A12

Scale

1:150 @ A3

Date

Oct 2020

參考編號

REFERENCE No.

A/ST/993

繪圖 DRAWING A-5

(來源: 申請人於2020年12月31日呈交的規劃申請表內的繪圖)
(SOURCE: DRAWING IN THE APPLICANT'S SUBMITTED APPLICATION FORM ON 31.12.2020)

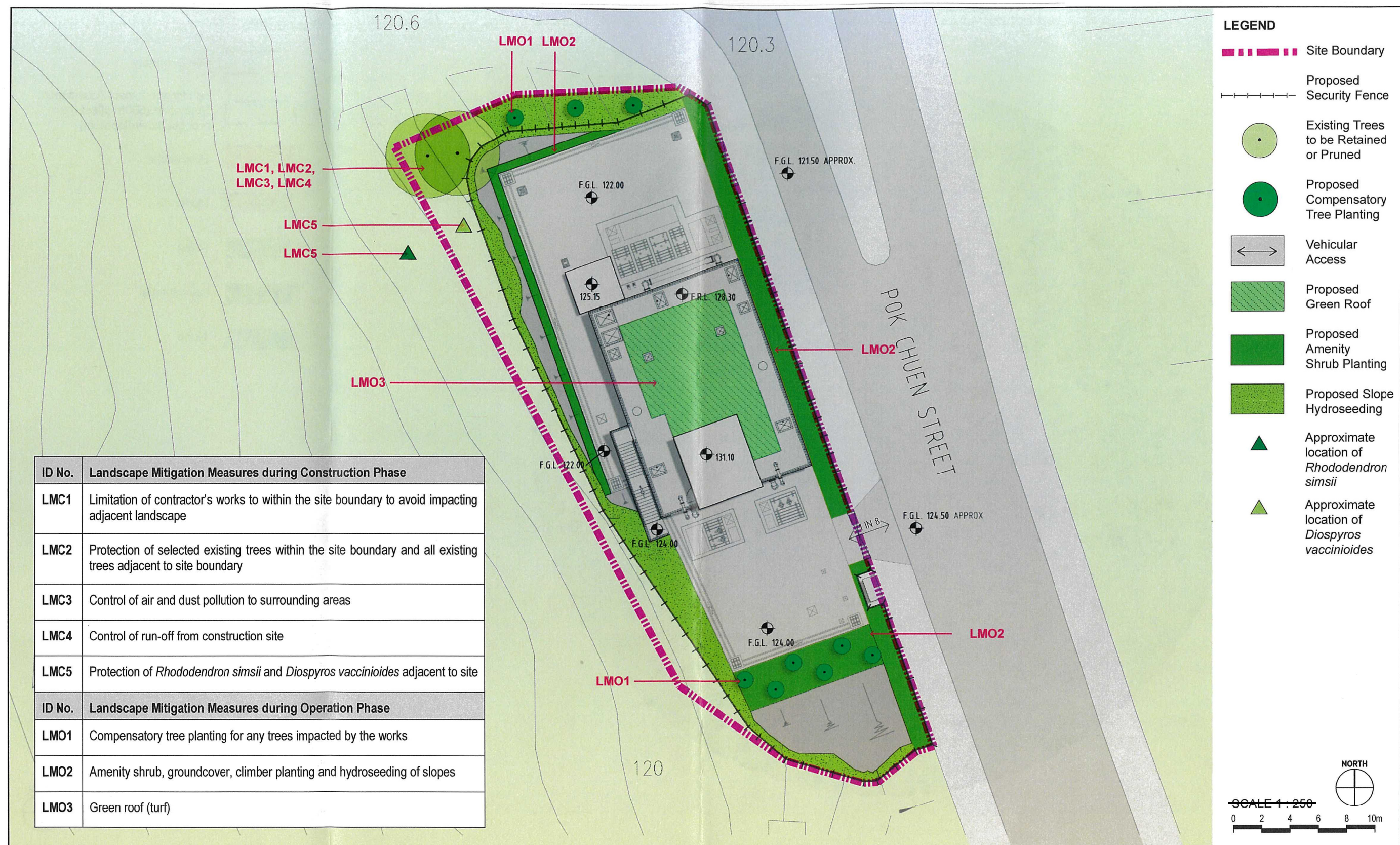

Aesthetic and Landscape Design for the Project "9054WS – Salt Water Supply to Sha Tin Area 52, Shui Chuen O"



Title

Landscape Mitigation Plan

Figure No.

B10

Scale

1:250 @ A3

Date

Nov 2020

參考編號

REFERENCE No.

A/ST/993

繪圖 DRAWING A-6

(來源: 申請人於2020年12月31日呈交的規劃申請表內的繪圖)
(SOURCE: DRAWING IN THE APPLICANT'S SUBMITTED APPLICATION FORM ON 31.12.2020)

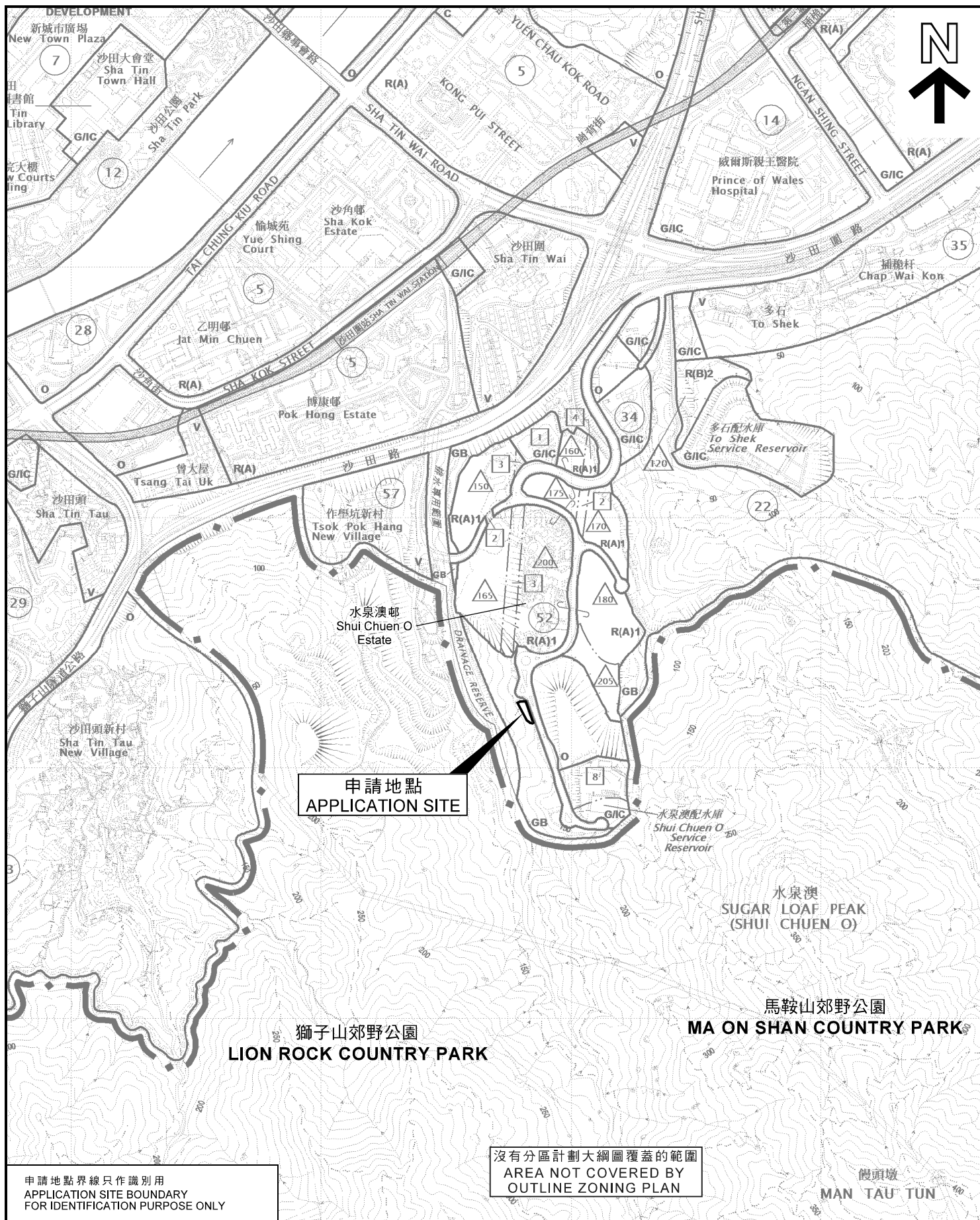

申請地點界線只作識別用
APPLICATION SITE BOUNDARY
FOR IDENTIFICATION PURPOSE ONLY

沒有分區計劃大綱圖覆蓋的範圍
AREA NOT COVERED BY
OUTLINE ZONING PLAN

位置圖 LOCATION PLAN

海水配水庫
沙田水泉澳博泉街毗連政府土地
SALT WATER SERVICE RESERVOIR
GOVERNMENT LAND NEXT TO POK CHUEN STREET
AT SHUI CHUEN O, SHA TIN

SCALE 1:10 000 比例尺
米 100 0 100 200 300 400 500 米
METRES

規劃署
PLANNING
DEPARTMENT



參考編號
REFERENCE No.
A/ST/993

圖 PLAN
A-1

本摘要圖於2021年2月9日擬備，
所根據的資料為於2018年5月29日
核准的分區計劃大綱圖編號S/ST/34
EXTRACT PLAN PREPARED ON 9.2.2021
BASED ON OUTLINE ZONING PLAN No.
S/ST/34 APPROVED ON 29.5.2018

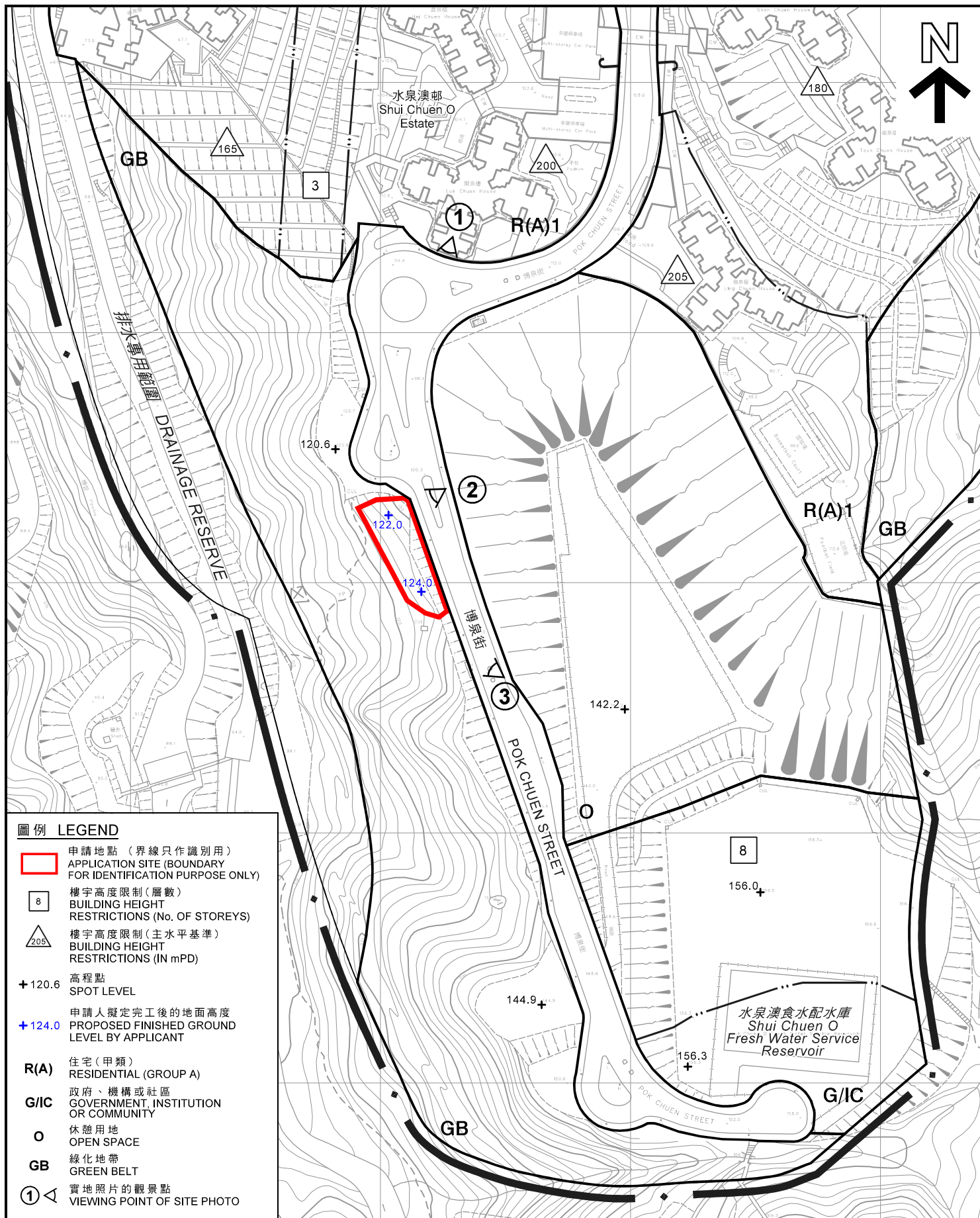

平面圖 SITE PLAN

海水配水庫
沙田水泉澳博泉街毗連政府土地
SALT WATER SERVICE RESERVOIR
GOVERNMENT LAND NEXT TO POK CHUEN STREET
AT SHUI CHUEN O, SHA TIN

米 METRES 40 0 40 80 米 METRES
SCALE 1 : 2 000 比例尺

規劃署
PLANNING
DEPARTMENT



參考編號
REFERENCE No.
A/ST/993

圖 PLAN
A-2

本摘要圖於2021年2月9日擬備，
所根據的資料為測量圖編號
7-SE-16B及16D

EXTRACT PLAN PREPARED ON 9.2.2021
BASED ON SURVEY SHEETS No.
7-SE-16B & 16D



圖例 LEGEND



申請地點（界線只作識別用）
APPLICATION SITE (BOUNDARY
FOR IDENTIFICATION PURPOSE ONLY)

航攝照片 AERIAL PHOTO

海水配水庫
沙田水泉澳博泉街毗連政府土地
SALT WATER SERVICE RESERVOIR
GOVERNMENT LAND NEXT TO POK CHUEN STREET
AT SHUI CHUEN O, SHA TIN

規劃署
PLANNING
DEPARTMENT



參考編號
REFERENCE No.
A/ST/993

圖 PLAN
A-3

本摘要圖於2021年2月9日擬備，
所根據的資料為地政總署
於2019年10月1日拍得的航攝照片
編號E068478C

EXTRACT PLAN PREPARED ON 9.2.2021
BASED ON AERIAL PHOTO
No.E068478C TAKEN ON 1.10.2019
BY LANDS DEPARTMENT



申請地點界線只作識別用
APPLICATION SITE BOUNDARY FOR IDENTIFICATION PURPOSE ONLY

實地照片 SITE PHOTO

海水配水庫
沙田水泉澳博泉街毗連政府土地
SALT WATER SERVICE RESERVOIR
GOVERNMENT LAND NEXT TO POK CHUEN STREET
AT SHUI CHUEN O, SHA TIN

本圖於2021年2月9日擬備，所根據的
資料為攝於2021年2月8日的實地照片
PLAN PREPARED ON 9.2.2021
BASED ON SITE PHOTO TAKEN ON
8.2.2021

規 劃 署
PLANNING
DEPARTMENT



參考編號
REFERENCE No.
A/ST/993

圖 PLAN
A-4a



申請地點界線只作識別用
APPLICATION SITE BOUNDARY FOR IDENTIFICATION PURPOSE ONLY

實地照片 SITE PHOTOS

海水配水庫
沙田水泉澳博泉街毗連政府土地
SALT WATER SERVICE RESERVOIR
GOVERNMENT LAND NEXT TO POK CHUEN STREET
AT SHUI CHUEN O, SHA TIN

規 劃 署
PLANNING
DEPARTMENT



參考編號
REFERENCE No.
A/ST/993

圖 PLAN
A-4b

本圖於2021年2月9日擬備，所根據的
資料為攝於2021年1月28日的實地照片
PLAN PREPARED ON 9.2.2021
BASED ON SITE PHOTOS TAKEN ON
28.1.2021