

附圖 1：場地大綱圖

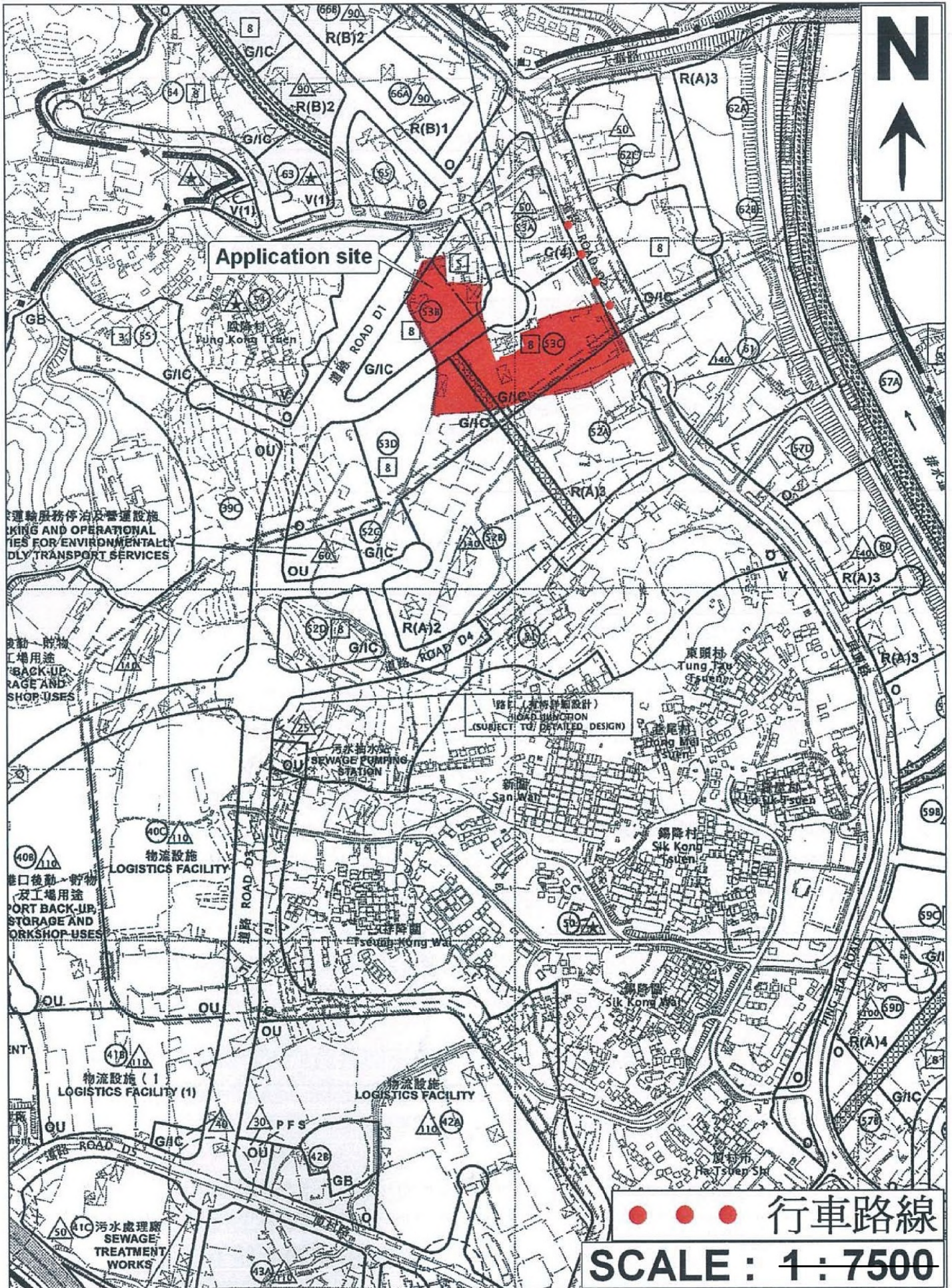

(摘錄自申請人於 13. 3. 2018 提交的申請書)
(Extract from Applicant's Submission of 13.3.2018)

| | |
|-----------------------------------|-------------------|
| 參考編號 REFERENCE No. A/HSK/63 | 繪圖 DRAWING A-1 |
|-----------------------------------|-------------------|

附圖 3：場地設計圖



屏廈路
PING HA ROAD

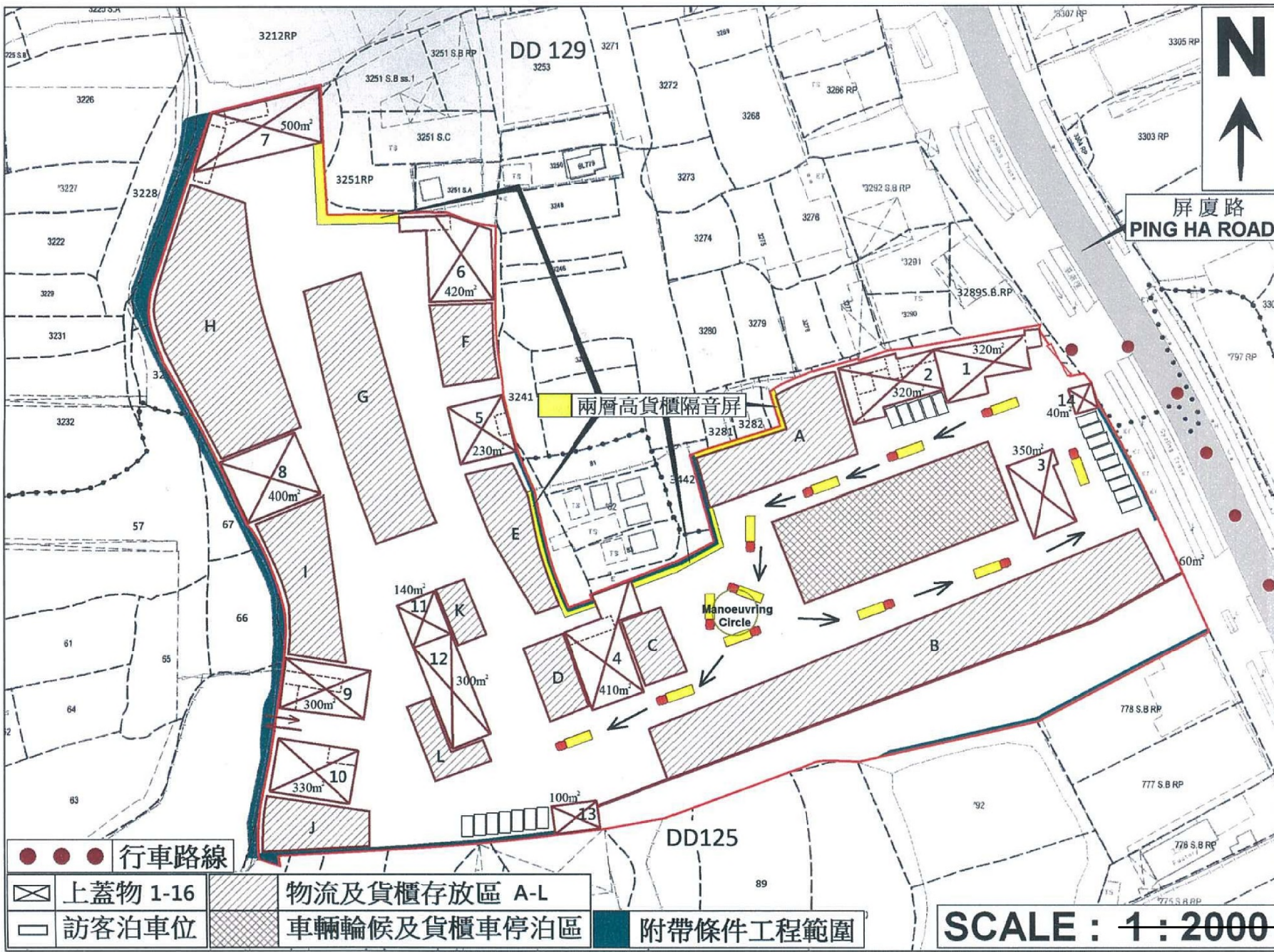

● ● ● 行車路線

⊠ 上蓋物 1-16

□ 訪客泊車位

▨ 物流及貨櫃存放區 A-L

▩ 車輛輪候及貨櫃車停泊區

■ 附帶條件工程範圍

SCALE : 1 : 2000

(摘錄自申請人於 13.3.2018 呈交的申請書)
(Extract from Applicant's
Submission of 13.3.2018)

| | |
|-----------------------------------|-------------------|
| 參考編號 REFERENCE No. A/HSK/63 | 繪圖 DRAWING A-2 |
|-----------------------------------|-------------------|

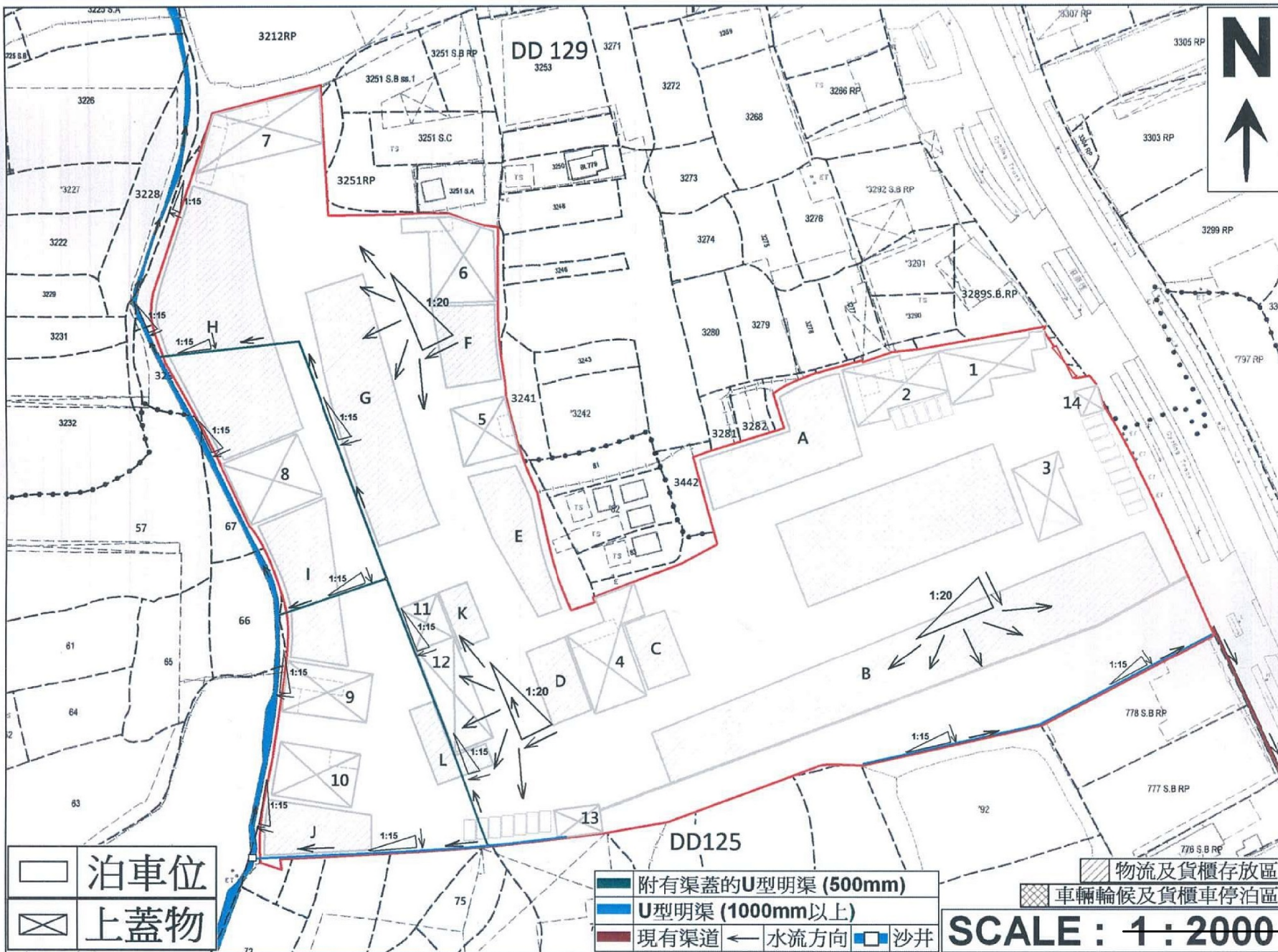

| | |
|--|-----|
| | 泊車位 |
| | 上蓋物 |

| | |
|--|-------------------|
| | 附有渠蓋的U型明渠 (500mm) |
| | U型明渠 (1000mm以上) |
| | 現有渠道 |
| | 水流方向 |
| | 沙井 |

| | |
|--|-------------|
| | 物流及貨櫃存放區 |
| | 車輛輪候及貨櫃車停泊區 |

SCALE : 1 : 2000

(摘錄自申請人於 13. 3. 2018 呈交的申請書)
(Extract from Applicant's Submission of 13.3.2018)

| | |
|-----------------------------------|-------------------|
| 參考編號 REFERENCE No. A/HSK/63 | 繪圖 DRAWING A-4 |
|-----------------------------------|-------------------|

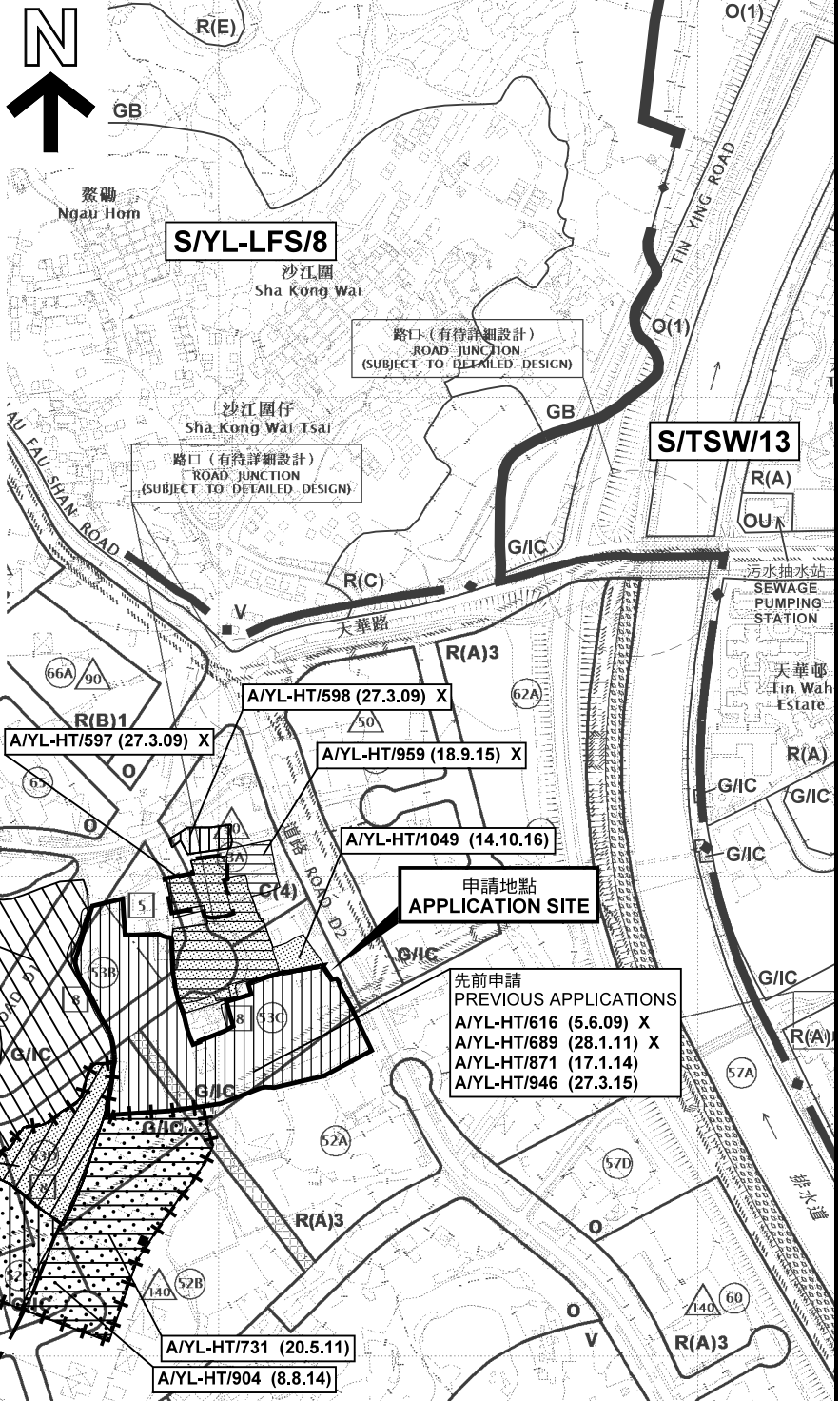
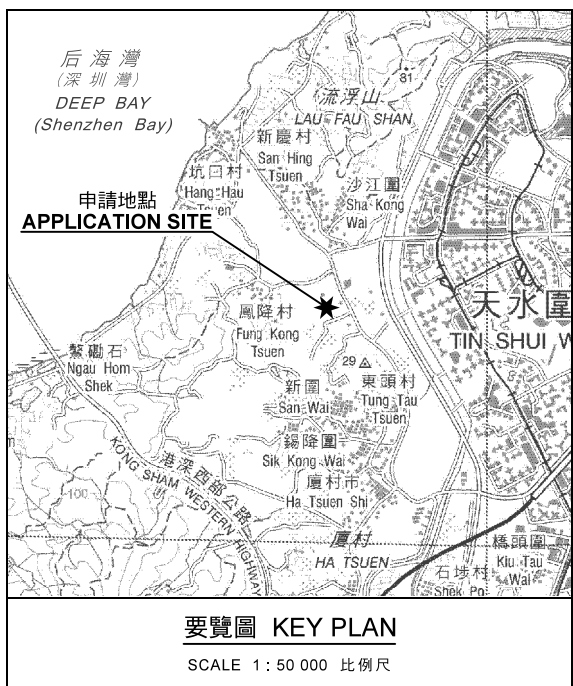

本摘要圖於2018年4月25日擬備，所根據的資料為於2017年5月26日展示的分區計劃大綱圖編號 S/HSK/1 EXTRACT PLAN PREPARED ON 25.4.2018 BASED ON OUTLINE ZONING PLAN No. S/HSK/1 EXHIBITED ON 26.5.2017

規劃署 PLANNING DEPARTMENT

參考編號 REFERENCE No. A/HSK/63

圖 PLAN A-1

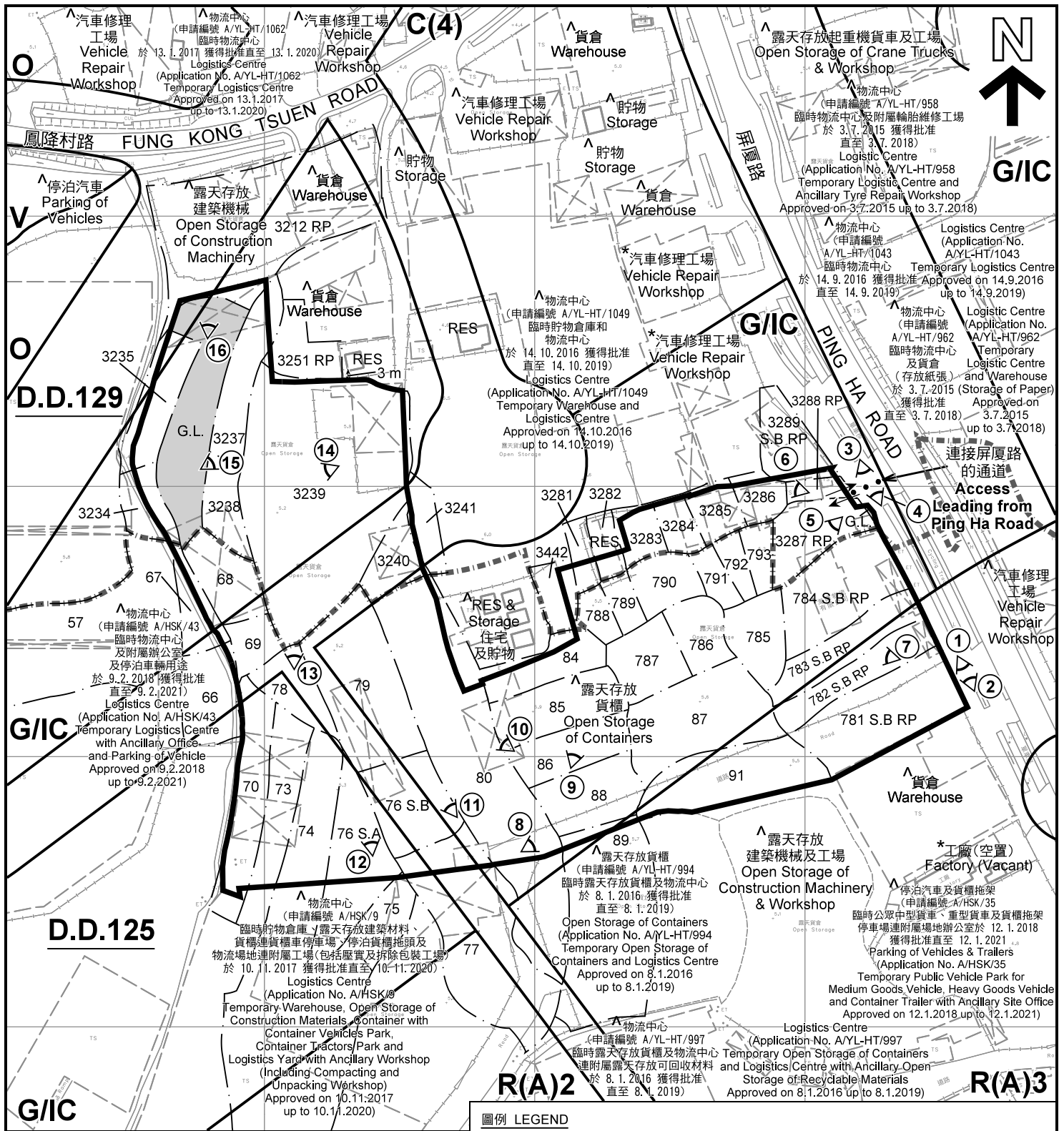

註釋 Notes:

- (1) 2018年3月20日勘測的土地用途
Land uses shown on this plan are in accordance with the land use survey conducted by the Planning Department on 20.3.2018
- (2) * 土地用途跟1992年3月勘測的土地用途一致
Indicates that the use is the same as that revealed by the land use survey conducted by the Planning Department in Mar 1992
- (3) ^ 土地用途跟1992年3月勘測的土地用途有別
Indicates that the use is different from that revealed by the land use survey conducted by the Planning Department in Mar 1992

圖例 LEGEND

- | | | | |
|-------------|--|-------------|---|
| | 申請地點(界線只作識別用) APPLICATION SITE (BOUNDARY FOR IDENTIFICATION PURPOSE ONLY) | | 休憩用地 OPEN SPACE |
| C | 商業 COMMERCIAL | G.L. | 政府土地 GOVERNMENT LAND |
| R(A) | 住宅(甲類) RESIDENTIAL (GROUP A) | RES | 住用構築物 RESIDENTIAL STRUCTURES |
| V | 鄉村式發展 VILLAGE TYPE DEVELOPMENT | | 實地照片的觀景點 VIEWING POINT OF SITE PHOTO |
| GIC | 政府、機構或社區 GOVERNMENT, INSTITUTION OR COMMUNITY | | 丈量約份界線 D.D. BOUNDARY |
| | | | 入口/出口 INGRESS / EGRESS |

平面圖 SITE PLAN

臨時物流場地、露天存放貨櫃、關設貨櫃車停車場連附屬工場
(包括進行壓實及拆除包裝等工作、修補汽車輪胎)及食堂(為期三年)
元朗厦村丈量約份第125約、丈量約份第129約的多個地段和毗連政府土地
TEMPORARY LOGISTICS YARD, OPEN STORAGE OF CONTAINERS,
CONTAINER VEHICLE PARK WITH ANCILLARY WORKSHOP
(FOR WORKS INCLUDING COMPACTING AND DISMANTLING, AND
REPAIRING OF TYRE) AND CANTEN FOR A PERIOD OF 3 YEARS
VARIOUS LOTS IN D.D.125, D.D. 129 AND
ADJOINING GOVERNMENT LAND, HA TSUEN, YUEN LONG
SCALE 1 : 2 000 比例尺

本摘要圖於2018年4月26日擬備, 所根據的
資料為測量圖編號 6-NW-2A 及 6-NW-2C
EXTRACT PLAN PREPARED ON 26.4.2018
BASED ON SURVEY SHEETS No.
6-NW-2A & 6-NW-2C

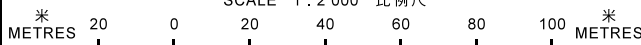

**規劃署
PLANNING
DEPARTMENT**



參考編號
REFERENCE No.
A/HSK/63

**圖 PLAN
A-2**

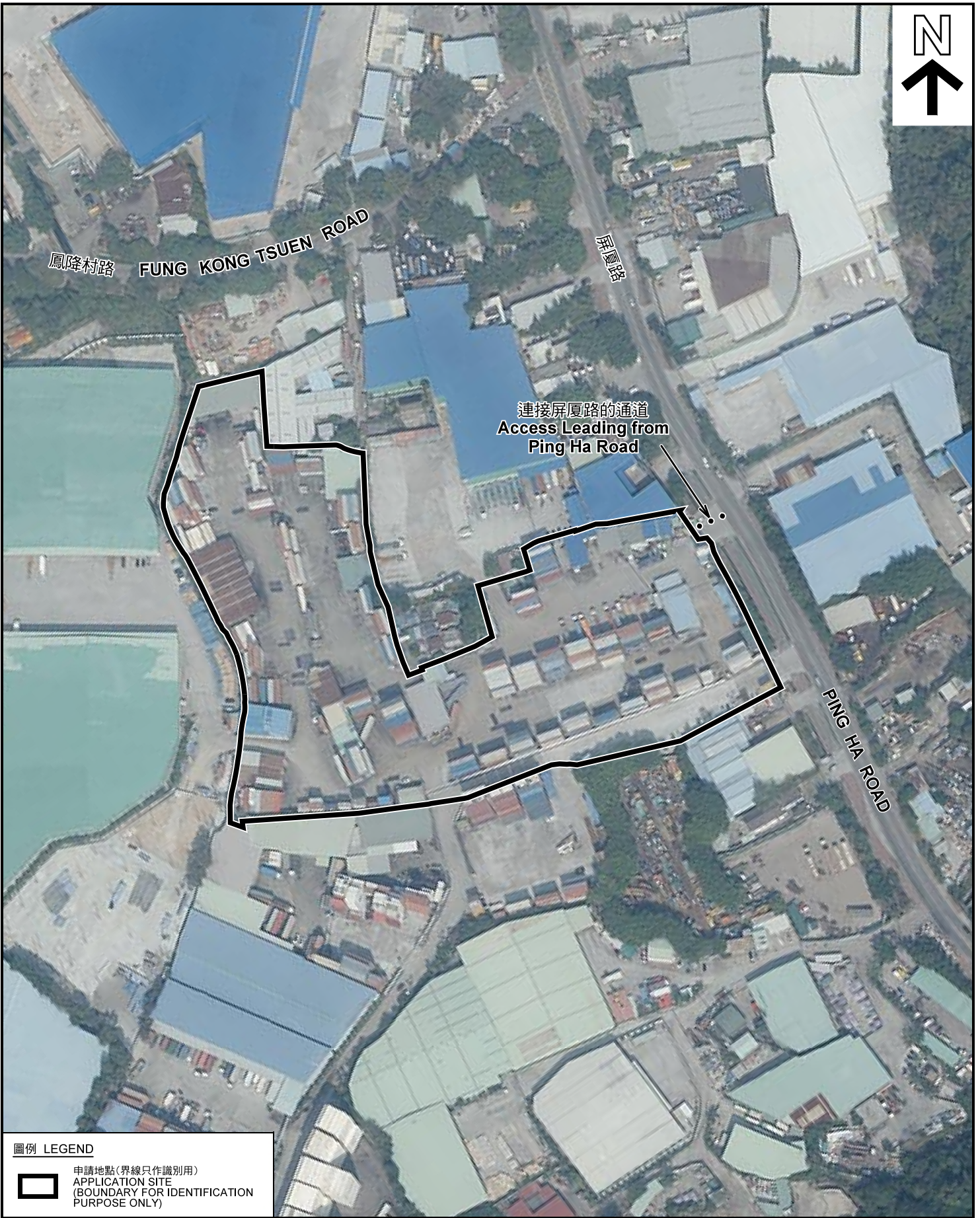

圖例 LEGEND



申請地點(界線只作識別用)
APPLICATION SITE
(BOUNDARY FOR IDENTIFICATION
PURPOSE ONLY)

本摘要圖於2018年4月24日擬備，所根據的資料為地政總署於2017年1月26日拍得的航攝照片編號 E013944C

EXTRACT PLAN PREPARED ON 24.4.2018
BASED ON AERIAL PHOTO No.
E013944C TAKEN ON 26.1.2017
BY LANDS DEPARTMENT

航攝照片 AERIAL PHOTO

臨時物流場地、露天存放貨櫃、開設貨櫃車停車場連附屬工場
(包括進行壓實及拆除包裝等工作、修補汽車輪胎)及食堂(為期三年)
元朗廈村丈量約份第125約、丈量約份第129約的多個地段和毗連政府土地
TEMPORARY LOGISTICS YARD, OPEN STORAGE OF CONTAINERS,
CONTAINER VEHICLE PARK WITH ANCILLARY WORKSHOP
(FOR WORKS INCLUDING COMPACTING AND DISMANTLING, AND
REPAIRING OF TYRE) AND CANTEN FOR A PERIOD OF 3 YEARS
VARIOUS LOTS IN D.D.125, D.D.129 AND
ADJOINING GOVERNMENT LAND, HA TSUEN, YUEN LONG

規劃署
PLANNING
DEPARTMENT



參考編號
REFERENCE No.
A/HSK/63

圖 PLAN
A-3



本圖於2018年4月17日擬備，所根據的資料為攝於2018年3月20日的實地照片
 PLAN PREPARED ON 17.4.2018
 BASED ON SITE PHOTOS
 TAKEN ON 20.3.2018

實地照片 SITE PHOTOS

臨時物流場地、露天存放貨櫃、開設貨櫃車停車場連附屬工場
 (包括進行壓實及拆除包裝等工作、修補汽車輪胎)及食堂(為期三年)
 元朗廈村丈量約份第125約、丈量約份第129約的多個地段和毗連政府土地
 TEMPORARY LOGISTICS YARD, OPEN STORAGE OF CONTAINERS,
 CONTAINER VEHICLE PARK WITH ANCILLARY WORKSHOP
 (FOR WORKS INCLUDING COMPACTING AND DISMANTLING, AND
 REPAIRING OF TYRE) AND CANTEEN FOR A PERIOD OF 3 YEARS
 VARIOUS LOTS IN D.D.125, D.D.129 AND
 ADJOINING GOVERNMENT LAND, HA TSUEN, YUEN LONG

規劃署
 PLANNING
 DEPARTMENT



參考編號
 REFERENCE No.
 A/HSK/63

圖 PLAN
 A-4a



申請地點
APPLICATION SITE



申請地點
APPLICATION SITE



申請地點
APPLICATION SITE



申請地點
APPLICATION SITE

實地照片 SITE PHOTOS

臨時物流場地、露天存放貨櫃、開設貨櫃車停車場連附屬工場
 (包括進行壓實及拆除包裝等工作、修補汽車輪胎)及食堂(為期三年)
 元朗廈村丈量約份第125約、丈量約份第129約的多個地段和毗連政府土地
 TEMPORARY LOGISTICS YARD, OPEN STORAGE OF CONTAINERS,
 CONTAINER VEHICLE PARK WITH ANCILLARY WORKSHOP
 (FOR WORKS INCLUDING COMPACTING AND DISMANTLING, AND
 REPAIRING OF TYRE) AND CANTEEN FOR A PERIOD OF 3 YEARS
 VARIOUS LOTS IN D.D.125, D.D.129 AND
 ADJOINING GOVERNMENT LAND, HA TSUEN, YUEN LONG

規劃署
PLANNING
DEPARTMENT



參考編號
REFERENCE No.
A/HSK/63

圖 PLAN
A-4b

本圖於2018年4月17日擬備，所根據的資料為攝於2018年3月20日的實地照片
 PLAN PREPARED ON 17.4.2018
 BASED ON SITE PHOTOS
 TAKEN ON 20.3.2018



申請地點
APPLICATION SITE



申請地點
APPLICATION SITE



申請地點
APPLICATION SITE



申請地點
APPLICATION SITE

實地照片 SITE PHOTOS

臨時物流場地、露天存放貨櫃、開設貨櫃車停車場連附屬工場
 (包括進行壓實及拆除包裝等工作、修補汽車輪胎)及食堂(為期三年)
 元朗廈村丈量約份第125約、丈量約份第129約的多個地段和毗連政府土地
 TEMPORARY LOGISTICS YARD, OPEN STORAGE OF CONTAINERS,
 CONTAINER VEHICLE PARK WITH ANCILLARY WORKSHOP
 (FOR WORKS INCLUDING COMPACTING AND DISMANTLING, AND
 REPAIRING OF TYRE) AND CANTEEN FOR A PERIOD OF 3 YEARS
 VARIOUS LOTS IN D.D.125, D.D.129 AND
 ADJOINING GOVERNMENT LAND, HA TSUEN, YUEN LONG

本圖於2018年4月17日擬備，所根據的資料為攝於2018年3月20日的實地照片
 PLAN PREPARED ON 17.4.2018
 BASED ON SITE PHOTOS
 TAKEN ON 20.3.2018

規劃署
**PLANNING
 DEPARTMENT**



參考編號
 REFERENCE No.
A/HSK/63

圖 PLAN
A-4c



申請地點
APPLICATION SITE



申請地點
APPLICATION SITE



申請地點
APPLICATION SITE



申請地點
APPLICATION SITE

實地照片 SITE PHOTOS

臨時物流場地、露天存放貨櫃、開設貨櫃車停車場連附屬工場
 (包括進行壓實及拆除包裝等工作、修補汽車輪胎)及食堂(為期三年)
 元朗廈村丈量約份第125約、丈量約份第129約的多個地段和毗連政府土地
 TEMPORARY LOGISTICS YARD, OPEN STORAGE OF CONTAINERS,
 CONTAINER VEHICLE PARK WITH ANCILLARY WORKSHOP
 (FOR WORKS INCLUDING COMPACTING AND DISMANTLING, AND
 REPAIRING OF TYRE) AND CANTEEN FOR A PERIOD OF 3 YEARS
 VARIOUS LOTS IN D.D.125, D.D.129 AND
 ADJOINING GOVERNMENT LAND, HA TSUEN, YUEN LONG

本圖於2018年4月17日擬備，所根據的資料為攝於2018年3月20日的實地照片
 PLAN PREPARED ON 17.4.2018
 BASED ON SITE PHOTOS
 TAKEN ON 20.3.2018

規劃署
**PLANNING
 DEPARTMENT**



參考編號
 REFERENCE No.
A/HSK/63

圖 PLAN
A-4d