

<p>Project 項目名稱: Proposed Temporary Eating Place for a Period of 3 Years at Lots 924 RP (Part) &amp; 1007 RP (Part) in D.D. 125 and Adjoining Government Land, Ha Tsuen, Yuen Long, N.T.</p>	<p>Drawing Title 圖目: Location Plan</p>	<p>Remarks 備註: ● ● ● Vehicular access leading from Ha Mei Road</p>
	<p>Drawing No. 圖號: Figure 2</p>	<p>Scale 比例: 1:7500</p>

(摘錄自申請人於 12.3.2019 提交的申請書)  
(Extract from Applicant's Submission of 12.3.2019)

<p>參考編號 REFERENCE No. A/HSK/144</p>	<p>繪圖 DRAWING A-1</p>
---	---------------------------



**Structure 1**  
 Eating place  
 Covered area: Not exceeding 570m<sup>2</sup>  
 GFA: Not exceeding 720m<sup>2</sup>  
 Height: Not exceeding 7.5m  
 No. of storey: 1 (white portion)  
 2 (grey portion)

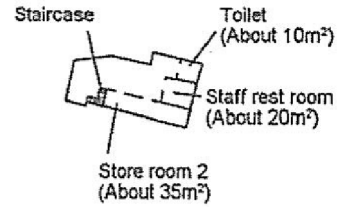
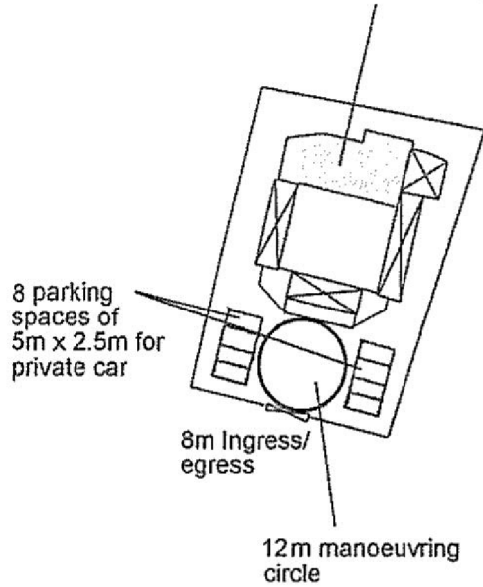

1/F Plan (Not exceeding 150m<sup>2</sup> in GFA)

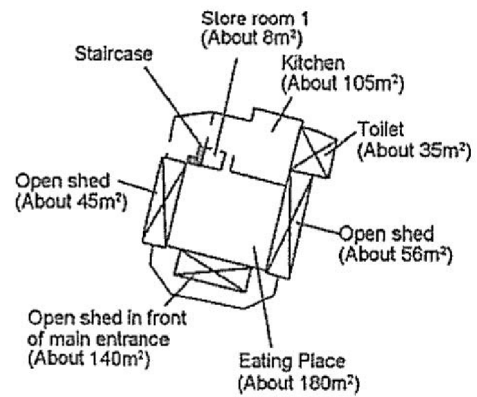

G/F Plan (Not exceeding 570m<sup>2</sup> in GFA)

Project 項目名稱:

Proposed Temporary Eating Place for a Period of 3 Years at Lots 924 RP (Part) & 1007 RP (Part) in D.D. 125 and Adjoining Government Land, Ha Tsuen, Yuen Long, N.T.

Drawing Title 圖名:

Proposed Layout Plan

Remarks 備註:

Drawing No. 圖號:

Figure 3

Scale 比例:

— 1:1000 —

(摘錄自申請人於 12. 3. 2019 呈交的申請書)  
 (Extract from Applicant's  
 Submission of 12.3.2019)

參考編號  
 REFERENCE No.  
 A/HSK/144

繪圖 DRAWING  
 A-2

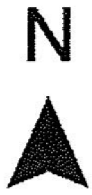

Tree	Approximate Height	Spacing	Quantity
○ Existing <i>Bauhinia blakeana</i>	2.75m	3m to 4m	31

**Structure 1**

Eating place  
 Covered area: Not exceeding 570m<sup>2</sup>  
 GFA: Not exceeding 720m<sup>2</sup>  
 Height: Not exceeding 7.5m  
 No. of storey: 1 (white portion)  
 2 (grey portion)

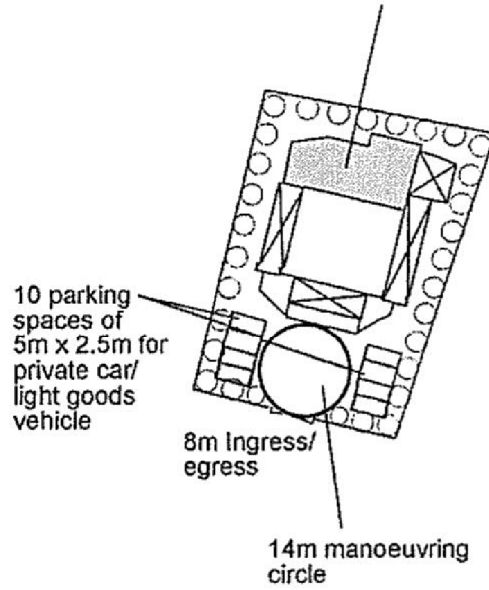

Project 項目名稱: Proposed Temporary Eating Place for a Period of 3 Years at Lots 924 RP (Part) & 1007 RP (Part) in D.D. 125 and Adjoining Government Land, Ha Tsuen, Yuen Long, N.T.	Drawing Title 圖目: Proposed Tree Preservation Plan	Remarks 備註:
	Drawing No. 圖號: Figure 4	Scale 比例: — 1:1000 —

(摘錄自申請人於 12.3.2019 提交的申請書)  
 (Extract from Applicant's Submission of 12.3.2019)

參考編號 REFERENCE No. A/HSK/144	繪圖 DRAWING A-3
------------------------------------	-------------------

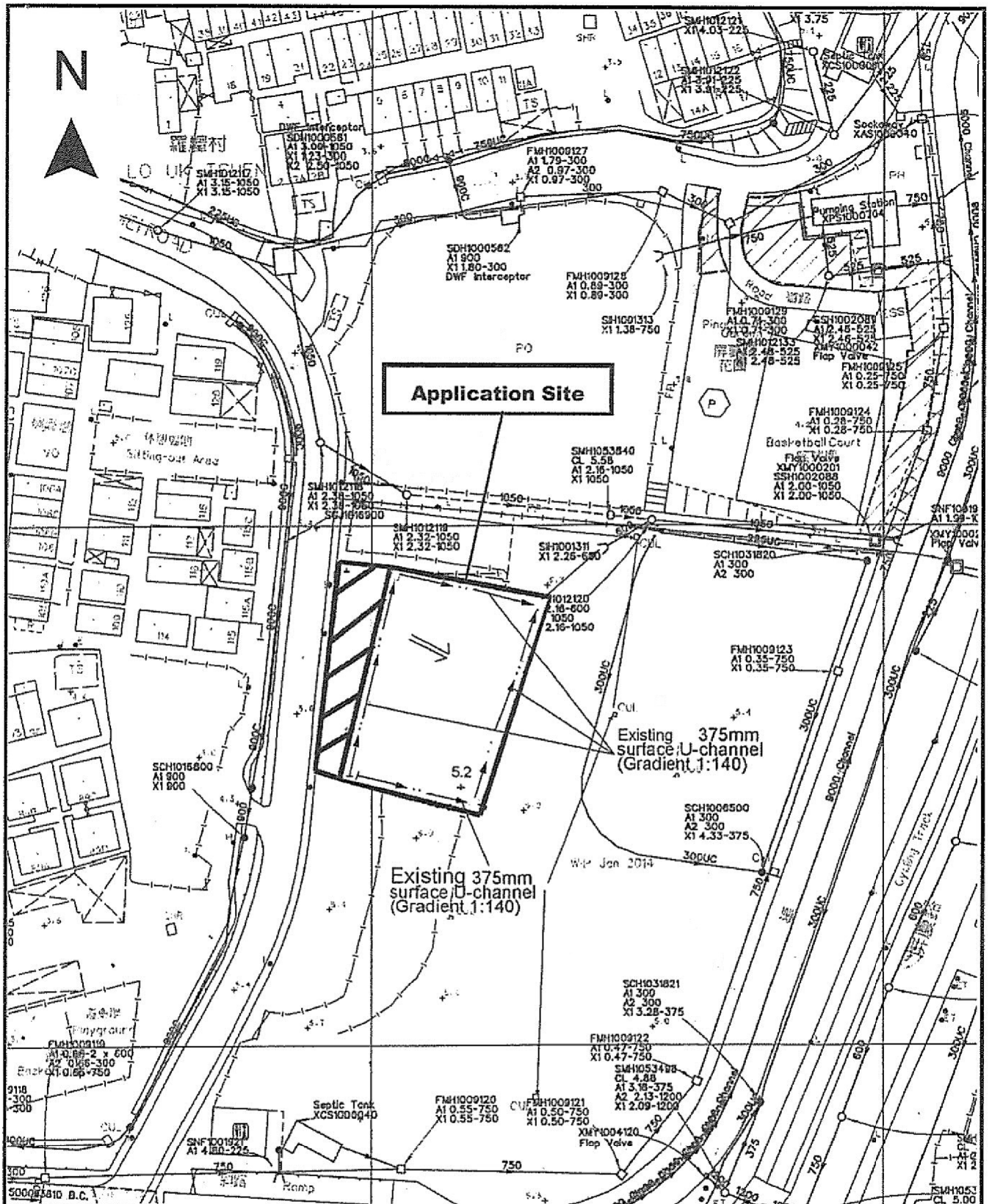

Project 項目名稱:  
 Proposed Temporary Eating Place for a Period of 3 Years at Lots 924 RP (Part) & 1007 RP (Part) in D.D. 125 and Adjoining Government Land, Ha Tsuen, Yuen Long, N.T.

Drawing Title 圖目:  
 As-built Drainage Plan

Drawing No. 圖號:  
 Figure 5

Remarks 備註:  
 +5.6 Level (in mPD)  
 ← Flow of surface runoff  
 □ Proposed catchpit  
 ▨ External catchment

Scale 比例:  
 1:1000

(摘錄自申請人於 12.3.2019 呈交的申請書)  
 (Extract from Applicant's Submission of 12.3.2019)

參考編號  
 REFERENCE No.  
 A/HSK/144

繪圖 DRAWING  
 A-4

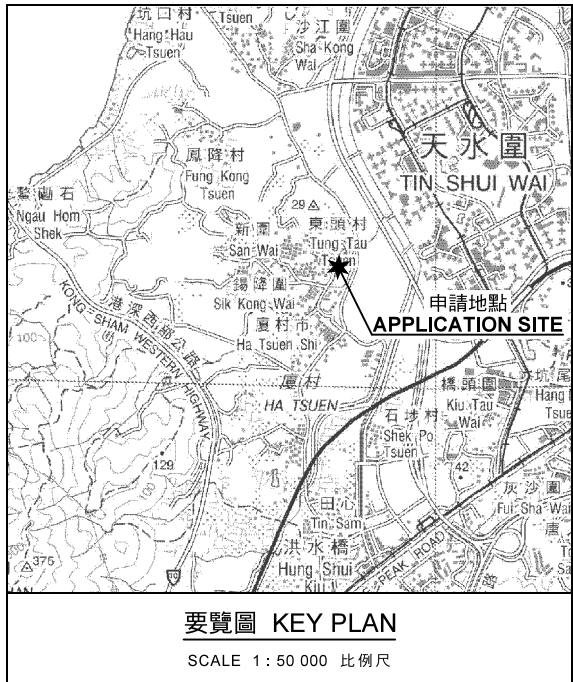
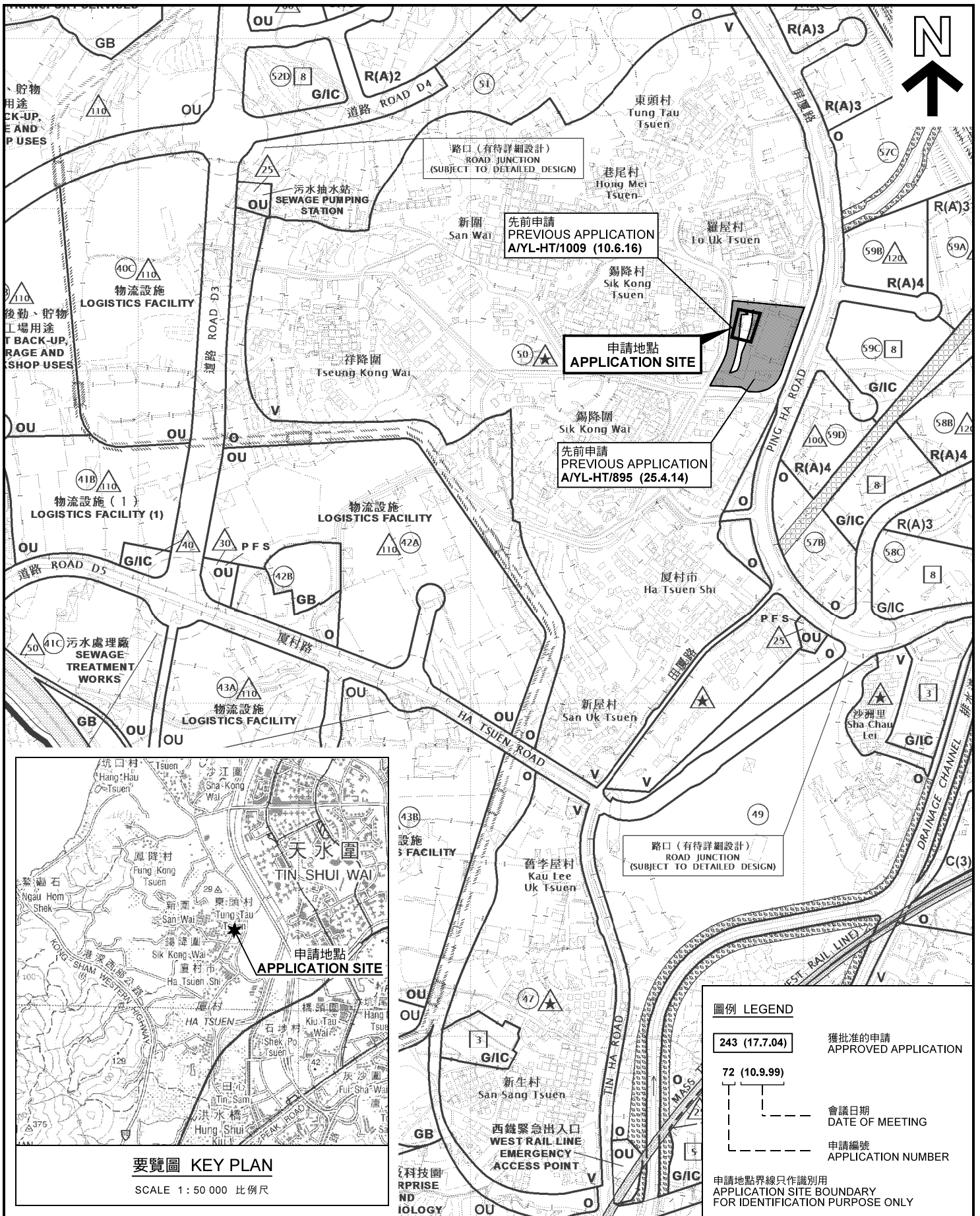

**圖例 LEGEND**

	243 (17.7.04)	獲批准的申請 APPROVED APPLICATION
	72 (10.9.99)	會議日期 DATE OF MEETING
		申請編號 APPLICATION NUMBER

申請地點界線只作識別用  
APPLICATION SITE BOUNDARY  
FOR IDENTIFICATION PURPOSE ONLY

本摘要圖於2019年4月12日擬備，所根據的資料為於2018年10月16日核准的分區計劃大綱圖編號 S/HSK/2 EXTRACT PLAN PREPARED ON 12.4.2019 BASED ON OUTLINE ZONING PLAN No. S/HSK/2 APPROVED ON 16.10.2018

**臨時食肆 (為期3年)**  
元朗厦村丈量約份第125約地段第924號餘段(部分)及第1007號餘段(部分)和毗連的政府土地  
TEMPORARY EATING PLACE FOR A PERIOD OF 3 YEARS  
LOTS 924 RP (PART) AND 1007 RP (PART) IN D.D.125 AND ADJOINING GOVERNMENT LAND, HA TSUEN, YUEN LONG

SCALE 1: 7 500 比例尺

米 100 0 100 200 300 米  
METRES

**規劃署**  
**PLANNING DEPARTMENT**

參考編號  
REFERENCE No.  
A/HSK/144

**圖 PLAN**  
A-1

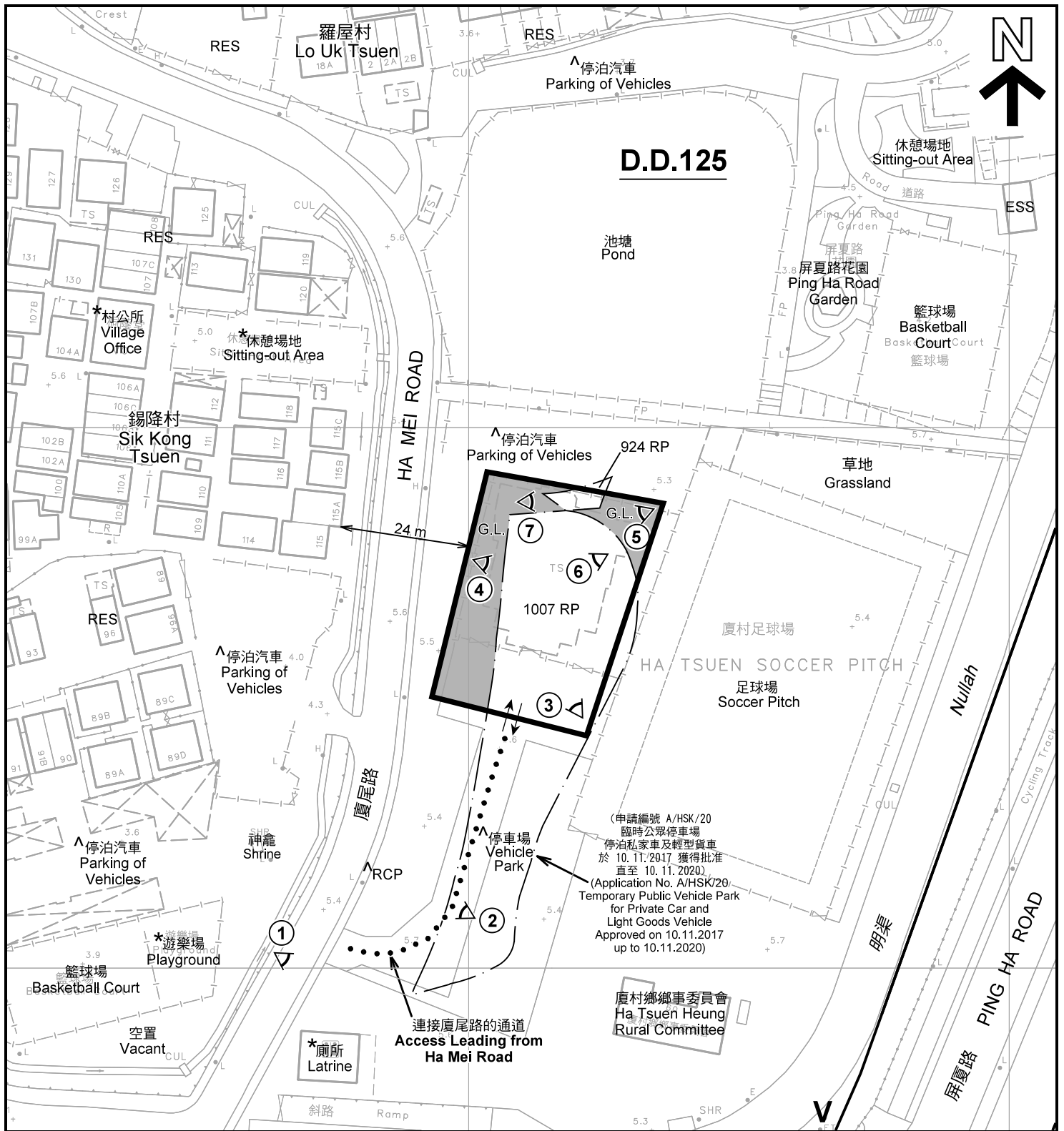

註釋 Notes:

- (1) 2019年3月19日勘測的土地用途  
Land uses shown on this plan are in accordance with the land use survey conducted by the Planning Department on 19.3.2019
- (2) \* 土地用途跟1992年3月勘測的土地用途一致  
Indicates that the use is the same as that revealed by the land use survey conducted by the Planning Department in Mar 1992
- (3) ^ 土地用途跟1992年3月勘測的土地用途有別  
Indicates that the use is different from that revealed by the land use survey conducted by the Planning Department in Mar 1992

圖例 LEGEND

- 申請地點(界線只作識別用)  
APPLICATION SITE  
(BOUNDARY FOR IDENTIFICATION PURPOSE ONLY)
- 鄉村式發展  
VILLAGE TYPE DEVELOPMENT
- 政府土地  
GOVERNMENT LAND
- 住用構築物  
RESIDENTIAL STRUCTURES
- 垃圾收集站  
REFUSE COLLECTION POINT
- 電力支站  
ELECTRICITY SUBSTATION
- 實地照片的觀景點  
VIEWING POINT OF SITE PHOTO
- 入口/出口  
INGRESS / EGRESS

平面圖 SITE PLAN

本摘要圖於2019年4月12日擬備，所根據的資料為測量圖編號 6-NW-7B  
EXTRACT PLAN PREPARED ON 12.4.2019 BASED ON SURVEY SHEET No. 6-NW-7B

臨時食肆 (為期3年)  
元朗厦村丈量約份第125約地段第924號餘段(部分)  
及第1007號餘段(部分)和毗連的政府土地  
TEMPORARY EATING PLACE FOR A PERIOD OF 3 YEARS  
LOTS 924 RP (PART) AND 1007 RP (PART) IN D.D.125  
AND ADJOINING GOVERNMENT LAND, HA TSUEN, YUEN LONG

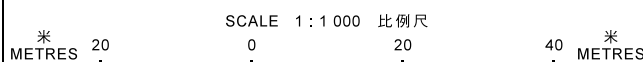

規劃署  
PLANNING  
DEPARTMENT



參考編號  
REFERENCE No.  
A/HSK/144

圖 PLAN  
A-2

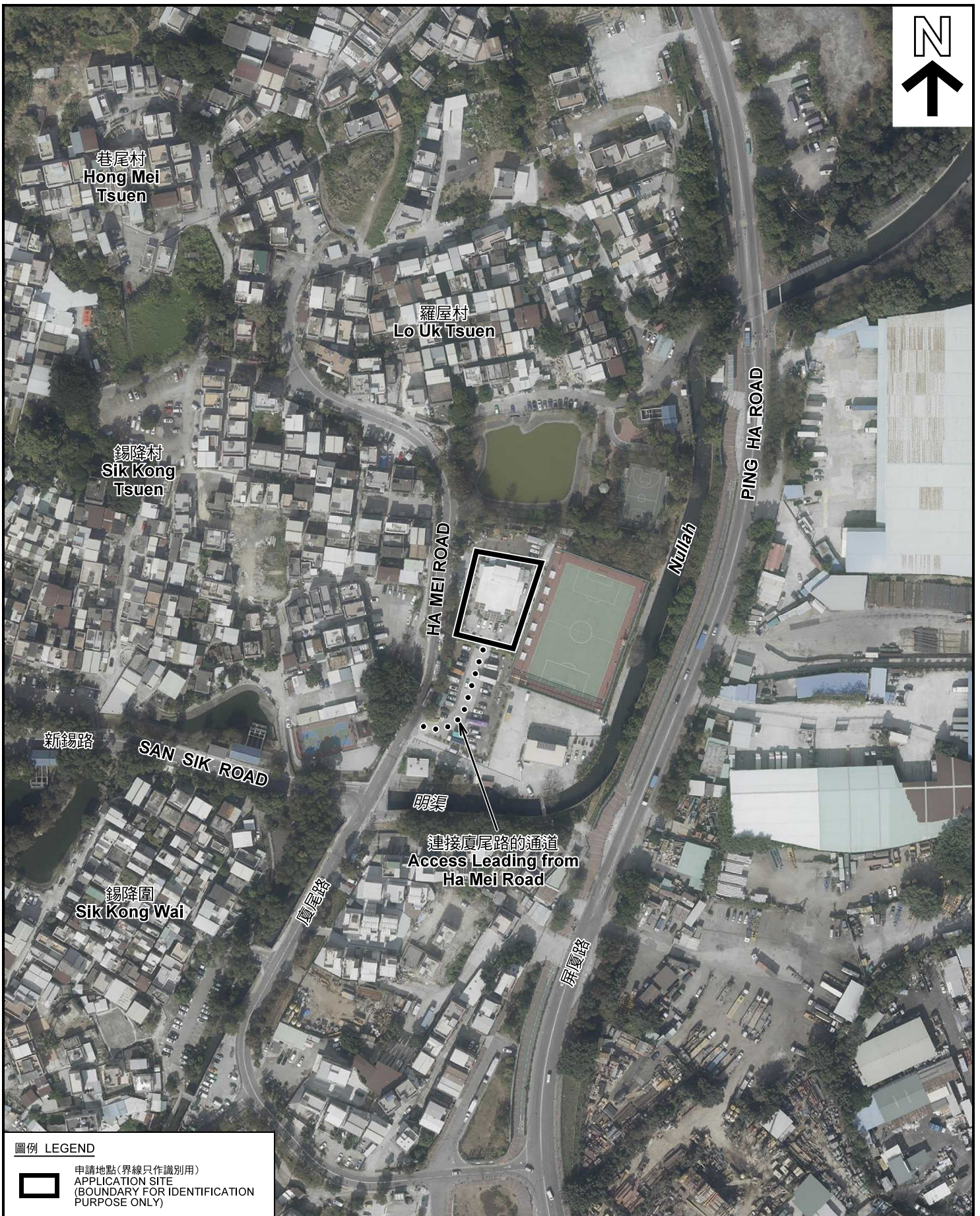

圖例 LEGEND



申請地點 (界線只作識別用)  
APPLICATION SITE  
(BOUNDARY FOR IDENTIFICATION  
PURPOSE ONLY)

本摘要圖於2019年4月12日擬備，所根據的資料為地政總署於2018年1月3日拍得的航攝照片編號 E033211C  
EXTRACT PLAN PREPARED ON 12.4.2019  
BASED ON AERIAL PHOTO No.  
E033211C TAKEN ON 3.1.2018  
BY LANDS DEPARTMENT

航攝照片 AERIAL PHOTO

臨時食肆 (為期3年)  
元朗廈村丈量約份第125約地段第924號餘段(部分)  
及第1007號餘段(部分)和毗連的政府土地  
TEMPORARY EATING PLACE FOR A PERIOD OF 3 YEARS  
LOTS 924 RP (PART) AND 1007 RP (PART) IN D.D.125  
AND ADJOINING GOVERNMENT LAND, HA TSUEN, YUEN LONG

規劃署  
PLANNING  
DEPARTMENT



參考編號  
REFERENCE No.  
A/HSK/144

圖 PLAN  
A-3



本圖於2019年4月12日擬備，所根據的資料為攝於2019年3月19日的實地照片  
 PLAN PREPARED ON 12.4.2019  
 BASED ON SITE PHOTOS TAKEN ON 19.3.2019

**實地照片 SITE PHOTOS**

臨時食肆 (為期3年)  
 元朗厦村丈量約份第125約地段第924號餘段(部分)  
 及第1007號餘段(部分)和毗連的政府土地  
 TEMPORARY EATING PLACE FOR A PERIOD OF 3 YEARS  
 LOTS 924 RP (PART) AND 1007 RP (PART) IN D.D.125  
 AND ADJOINING GOVERNMENT LAND, HA TSUEN, YUEN LONG

規畫署  
 PLANNING  
 DEPARTMENT



參考編號  
 REFERENCE No.  
 A/HSK/144

圖 PLAN  
 A-4a





申請地點  
APPLICATION SITE



申請地點  
APPLICATION SITE



申請地點  
APPLICATION SITE



申請地點 (一樓)  
APPLICATION SITE (1/F)

本圖於2019年4月12日擬備，所根據的資料為攝於2019年3月19日的實地照片  
PLAN PREPARED ON 12.4.2019  
BASED ON SITE PHOTOS TAKEN ON 19.3.2019

**實地照片 SITE PHOTOS**

臨時食肆 (為期3年)  
元朗廈村丈量約份第125約地段第924號餘段(部分)  
及第1007號餘段(部分)和毗連的政府土地  
TEMPORARY EATING PLACE FOR A PERIOD OF 3 YEARS  
LOTS 924 RP (PART) AND 1007 RP (PART) IN D.D.125  
AND ADJOINING GOVERNMENT LAND, HA TSUEN, YUEN LONG

規劃署  
PLANNING  
DEPARTMENT



參考編號  
REFERENCE No.  
A/HSK/144

圖 PLAN  
A-4b