

<p>Project 項目名稱:</p> <p>Proposed Temporary Public Vehicle Park for Private Cars for a Period of 3 Years at Lot 812 RP in D.D. 125 & Adjoining Government Land, Ha Tsuen, Yuen Long, N.T.</p>	<p>Drawing Title 圖目:</p> <p>Location Plan</p>	<p>Remarks 備註:</p> <p>●●● Vehicular Access Leading from Ping Ha Road</p>
	<p>Drawing No. 圖號:</p> <p>Figure 2</p>	<p>Scale 比例:</p> <p>1:7500</p>

(摘錄自申請人於 30.6.2020 呈交的申請書)
 (Extract from Applicant's Submission of 30.6.2020)

<p>參考編號 REFERENCE No. A/HSK/240</p>	<p>繪圖 DRAWING A-1</p>
---	---------------------------

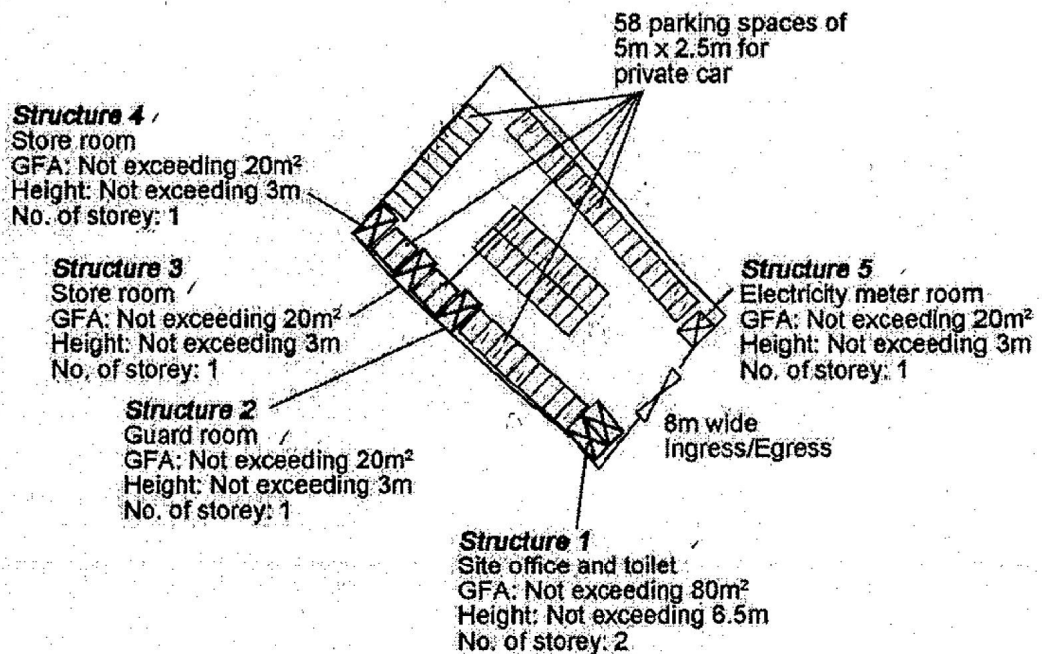

Project 項目名稱: Proposed Temporary Public Vehicle Park for Private Cars for a Period of 3 Years at Lot 812 RP in D.D. 125 & Adjoining Government Land, Ha Tsuen, Yuen Long, N.T.	Drawing Title 圖目: Proposed Layout Plan	Remarks 備註:
	Drawing No. 圖號: Figure 3	

(摘錄自申請人於 30.6.2020 提交的申請書)
(Extract from Applicant's Submission of 30.6.2020)

參考編號 REFERENCE No. A/HSK/240	繪圖 DRAWING A-2
------------------------------------	-------------------



Tree	Approximate Height	Spacing
○ Proposed <i>Cassia surattensis</i>	2.75m	4m

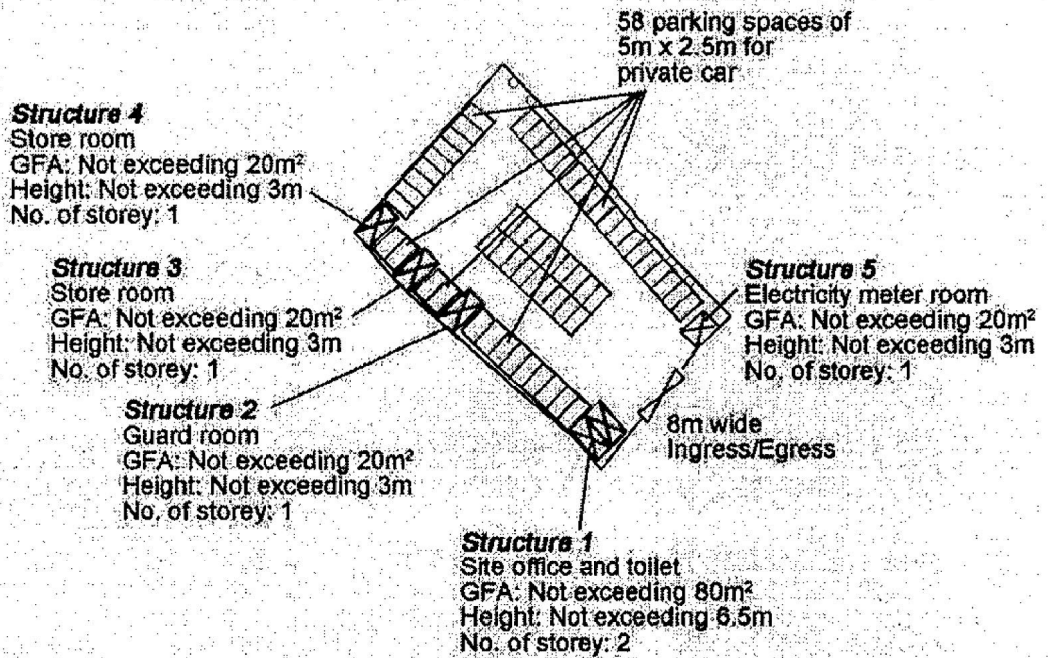

Project 項目名稱: Proposed Temporary Public Vehicle Park for Private Cars for a Period of 3 Years at Lot 812 RP in D.D. 125 & Adjoining Government Land, Ha Tsuen, Yuen Long, N.T.	Drawing Title 圖目: Proposed Landscape Plan	Remarks 備註:
	Drawing No. 圖號: Figure 4	Scale 比例: 1:1000

(摘錄自申請人於 30.6.2020 提交的申請書)
(Extract from Applicant's Submission of 30.6.2020)

參考編號 REFERENCE No. A/HSK/240	繪圖 DRAWING A-3
------------------------------------	-------------------

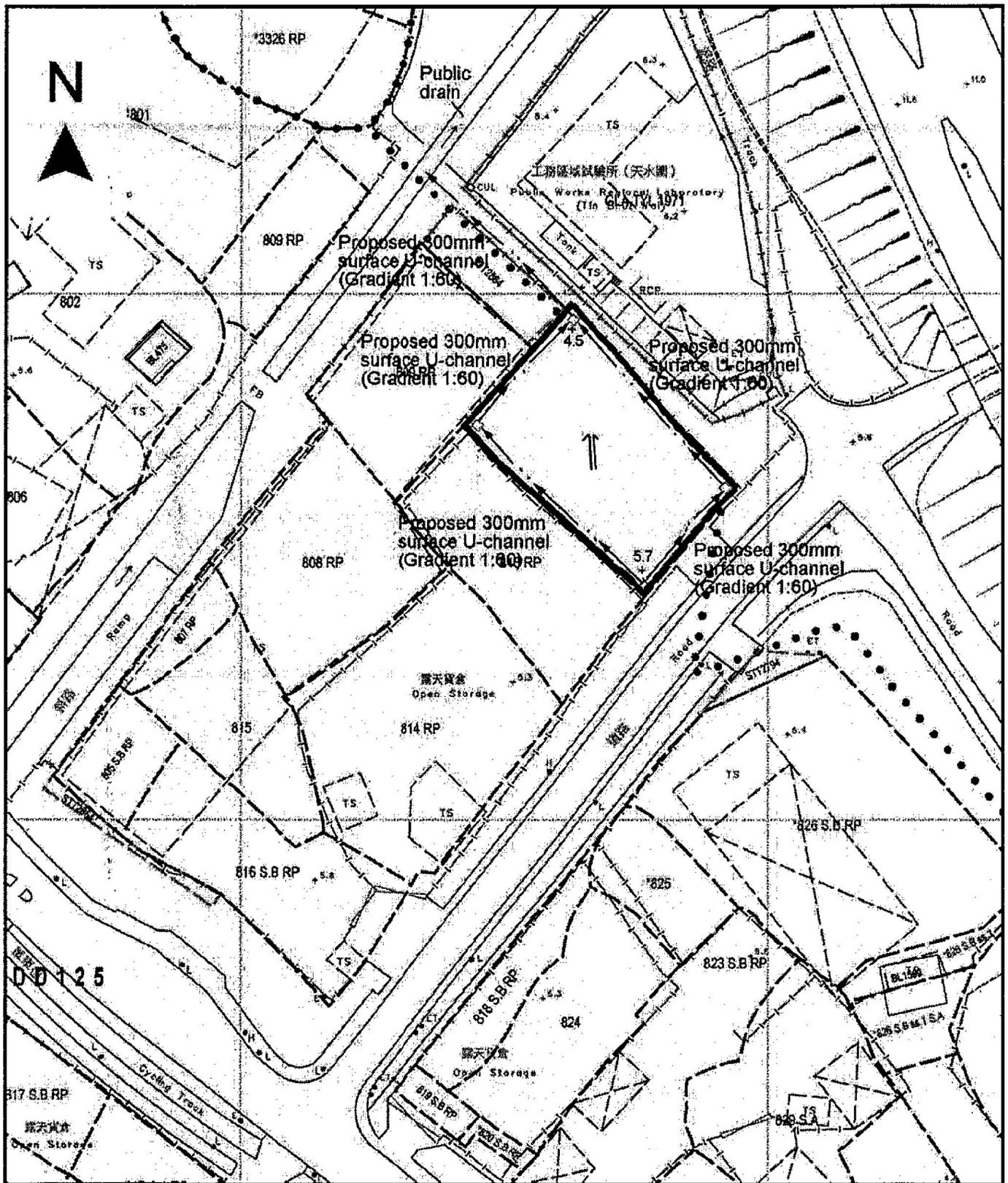

<p>Project 項目名稱: Proposed Temporary Public Vehicle Park for Private Cars for a Period of 3 Years at Lot 812 RP in D.D. 125 & Adjoining Government Land, Ha Tsuen, Yuen Long, N.T.</p>	<p>Drawing Title 圖目: Proposed Drainage Plan</p>	<p>Remarks 備註: <input type="checkbox"/> Proposed catchpit Flow of surface runoff +5.7 Level (in mPD)</p>
	<p>Drawing No. 圖號: Figure 5</p>	<p>Scale 比例: 1:1000</p>

(摘錄自申請人於 30.6.2020 呈交的申請書)
(Extract from Applicant's Submission of 30.6.2020)

<p>參考編號 REFERENCE No. A/HSK/240</p>	<p>繪圖 DRAWING A-4</p>
--	-----------------------------------

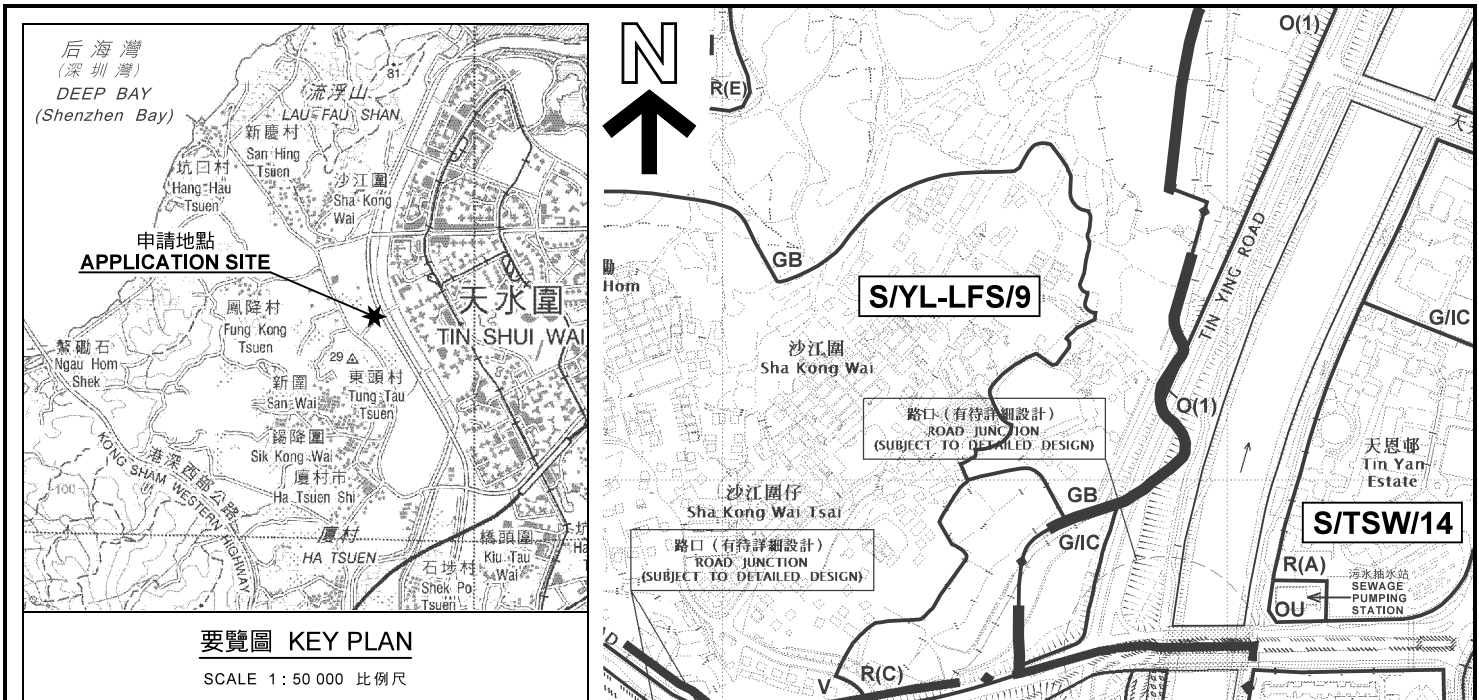

要覽圖 KEY PLAN
SCALE 1 : 50 000 比例尺

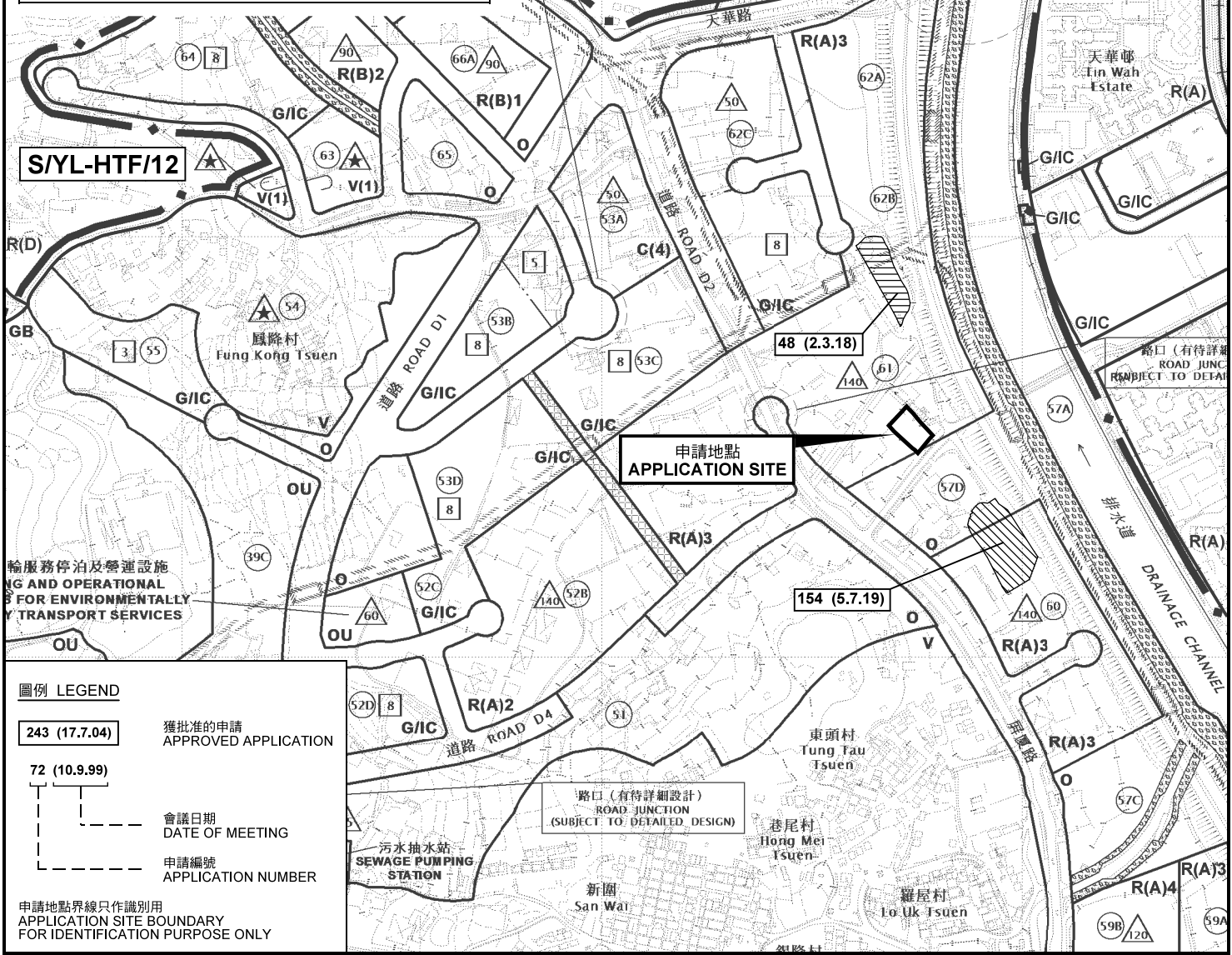

圖例 LEGEND

243 (17.7.04) 獲批准的申請
APPROVED APPLICATION

72 (10.9.99) 會議日期
DATE OF MEETING

申請編號
APPLICATION NUMBER

申請地點界線只作識別用
APPLICATION SITE BOUNDARY
FOR IDENTIFICATION PURPOSE ONLY

<p>本摘要圖於2020年7月21日擬備，所根據的資料為於2018年10月16日核准的分區計劃大綱圖編號 S/HSK/2 EXTRACT PLAN PREPARED ON 21.7.2020 BASED ON OUTLINE ZONING PLAN No. S/HSK/2 APPROVED ON 16.10.2018</p>	<p>位置圖及同類申請 LOCATION PLAN WITH SIMILAR APPLICATIONS</p> <p>臨時公眾私家車停車場(為期3年) 元朗厦村丈量約份第125約 地段第812號餘段和毗連政府土地 TEMPORARY PUBLIC VEHICLE PARK FOR PRIVATE CARS FOR A PERIOD OF 3 YEARS LOT 812 RP IN D.D.125 AND ADJOINING GOVERNMENT LAND, HA TSUEN, YUEN LONG SCALE 1 : 7 500 比例尺</p>	<p>規劃署 PLANNING DEPARTMENT</p> 
	<p>米 100 0 100 200 300 米 METRES</p>	<p>參考編號 REFERENCE No. A/HSK/240</p>

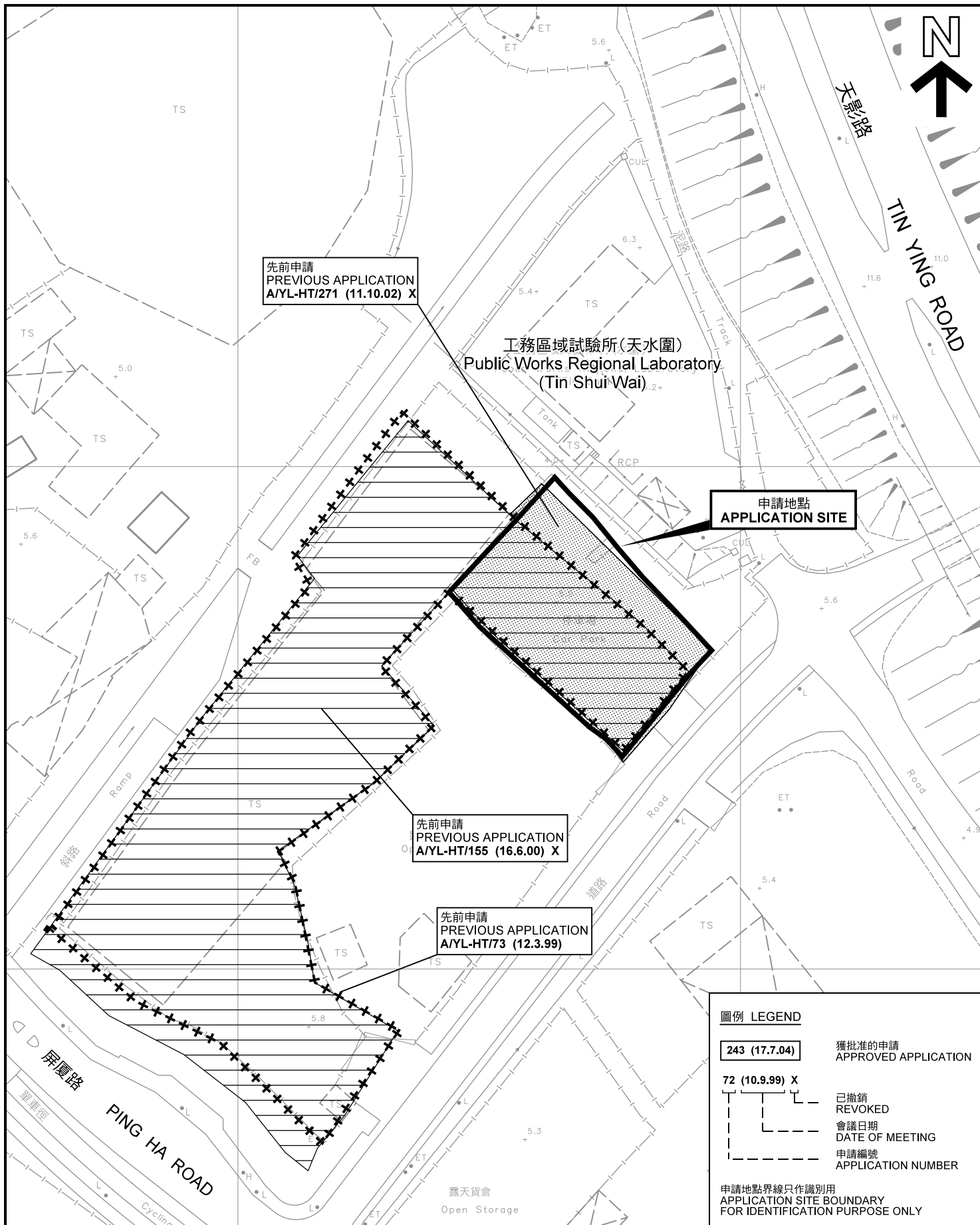

先前申請
PREVIOUS APPLICATION
A/YL-HT/271 (11.10.02) X

工務區域試驗所(天水圍)
Public Works Regional Laboratory
(Tin Shui Wai)

申請地點
APPLICATION SITE

先前申請
PREVIOUS APPLICATION
A/YL-HT/155 (16.6.00) X

先前申請
PREVIOUS APPLICATION
A/YL-HT/73 (12.3.99)

圖例 LEGEND

- 243 (17.7.04)** 獲批准的申請
APPROVED APPLICATION
- 72 (10.9.99) X** 已撤銷
REVOKED
- - - 會議日期
DATE OF MEETING
- - - 申請編號
APPLICATION NUMBER

申請地點界線只作識別用
APPLICATION SITE BOUNDARY
FOR IDENTIFICATION PURPOSE ONLY

本摘要圖於2020年7月29日擬備，
所根據的資料為測量圖編號 6-NW-2D
EXTRACT PLAN PREPARED ON 29.7.2020
BASED ON SURVEY SHEET No. 6-NW-2D

先前申請圖 PREVIOUS APPLICATIONS PLAN

臨時公眾私家車停車場(為期3年)
元朗厦村丈量約份第125約
地段第812號餘段和毗連政府土地
TEMPORARY PUBLIC VEHICLE PARK FOR PRIVATE CARS
FOR A PERIOD OF 3 YEARS
LOT 812 RP IN D.D.125 AND ADJOINING GOVERNMENT LAND,
HA TSUEN, YUEN LONG

SCALE 1 : 1 000 比例尺
METRES 20 0 20 40 METRES

規劃署
PLANNING
DEPARTMENT



參考編號
REFERENCE No.
A/HSK/240

圖 PLAN
A-1b

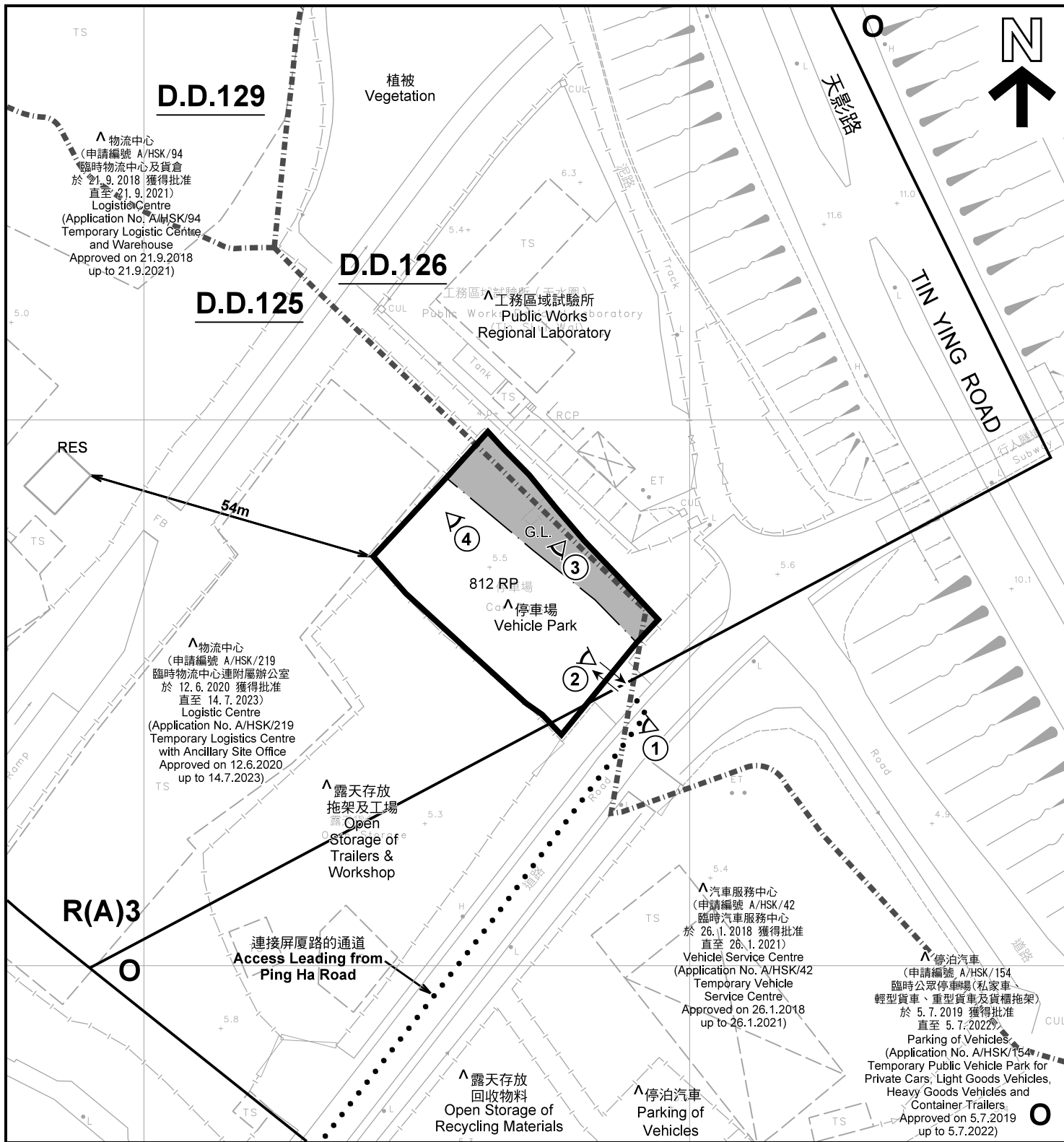

註釋 Notes :

- (1) 2020年7月13日勘測的土地用途
Land uses shown on this plan are in accordance with the land use survey conducted by the Planning Department on 13.7.2020
- (2) * 土地用途跟1992年3月勘測的土地用途一致
Indicates that the use is the same as that revealed by the land use survey conducted by the Planning Department in Mar 1992
- (3) ^ 土地用途跟1992年3月勘測的土地用途有別
Indicates that the use is different from that revealed by the land use survey conducted by the Planning Department in Mar 1992

圖例 LEGEND

- 申請地點(界線只作識別用)
APPLICATION SITE
(BOUNDARY FOR IDENTIFICATION PURPOSE ONLY)
- R(A)** 住宅(甲類)
RESIDENTIAL (GROUP A)
- 休憩用地
OPEN SPACE
- G.L.** 政府土地
GOVERNMENT LAND
- RES** 住用構築物
RESIDENTIAL STRUCTURES
- 實地照片的觀景點
VIEWING POINT OF SITE PHOTO
- 丈量約份界線
D.D. BOUNDARY
- 入口/出口
INGRESS / EGRESS

本摘要圖於2020年7月29日擬備，所根據的資料為測量圖編號 6-NW-2D
EXTRACT PLAN PREPARED ON 29.7.2020 BASED ON SURVEY SHEET No. 6-NW-2D

平面圖 SITE PLAN
臨時公眾私家車停車場(為期3年)
元朗厦村丈量約份第125約
地段第812號餘段和毗連政府土地
TEMPORARY PUBLIC VEHICLE PARK FOR PRIVATE CARS
FOR A PERIOD OF 3 YEARS
LOT 812 RP IN D.D.125 AND ADJOINING GOVERNMENT LAND,
HA TSUEN, YUEN LONG

SCALE 1 : 1 000 比例尺

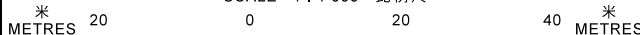

**規劃署
PLANNING
DEPARTMENT**



參考編號
REFERENCE No.
A/HSK/240

**圖 PLAN
A-2**



天水圍醫院
Tin Shui Wai
Hospital



圖例 LEGEND



申請地點(界線只作識別用)
APPLICATION SITE
(BOUNDARY FOR IDENTIFICATION
PURPOSE ONLY)

東頭村
Tung Tau
Tsuen

本摘要圖於2020年7月29日擬備，所根據的資料為地政總署於2019年10月18日拍得的航攝照片編號 E072618C
EXTRACT PLAN PREPARED ON 29.7.2020
E072618C TAKEN ON 18.10.2019
BY LANDS DEPARTMENT

航攝照片 AERIAL PHOTO

臨時公眾私家車停車場(為期3年)
元朗厦村丈量約份第125約
地段第812號餘段和毗連政府土地
TEMPORARY PUBLIC VEHICLE PARK FOR PRIVATE CARS
FOR A PERIOD OF 3 YEARS
LOT 812 RP IN D.D.125 AND ADJOINING GOVERNMENT LAND,
HA TSUEN, YUEN LONG

規劃署
PLANNING
DEPARTMENT



參考編號
REFERENCE No.
A/HSK/240

圖 PLAN
A-3

申請地點
APPLICATION SITE



實地照片 SITE PHOTOS

本圖於2020年7月21日擬備，所根據的資料為攝於2020年7月13日的實地照片
PLAN PREPARED ON 21.7.2020
BASED ON SITE PHOTOS
TAKEN ON 13.7.2020

臨時公眾私家車停車場(為期3年)
元朗厦村丈量約份第125約
地段第812號餘段和毗連政府土地
TEMPORARY PUBLIC VEHICLE PARK FOR PRIVATE CARS
FOR A PERIOD OF 3 YEARS
LOT 812 RP IN D.D.125 AND ADJOINING GOVERNMENT LAND,
HA TSUEN, YUEN LONG

規劃署
PLANNING
DEPARTMENT



參考編號
REFERENCE No.
A/HSK/240

圖 PLAN
A-4