

School Name : (Eng) Wise Education Centre
 (Chin) : 匯思教育中心
 Address : Shop 30, G/F, Tak Cheung Building
 No.1 Hung Shui Kiu Main Street,
 Yuen Long, N.T.
 Applicant's Name : Wong Isz Him 
 and Signature
 Date of Application : 3/7/2020
 Contact Tel. No. :

Proposed Layout Plan (1:50)

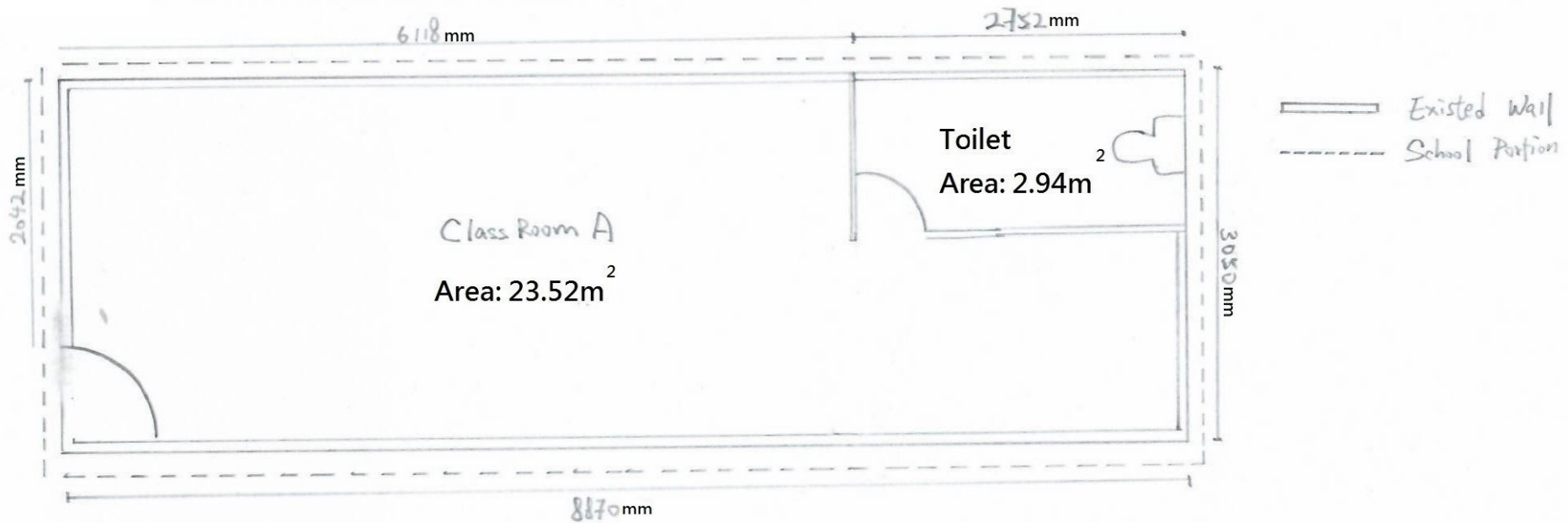

(摘錄自申請人於 6.7.2020 提交的補充資料)
 (Extract from Applicant's Supplementary
 Information Submitted on 6.7.2020)

參考編號 REFERENCE No. A/HSK/242	繪圖 DRAWING A-1
------------------------------------	-------------------

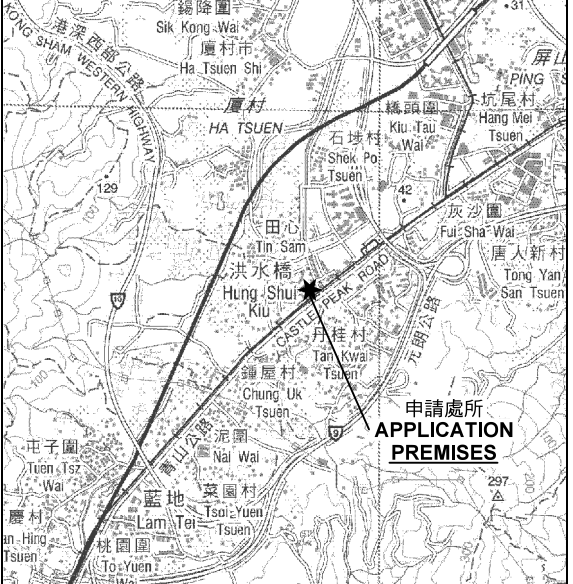
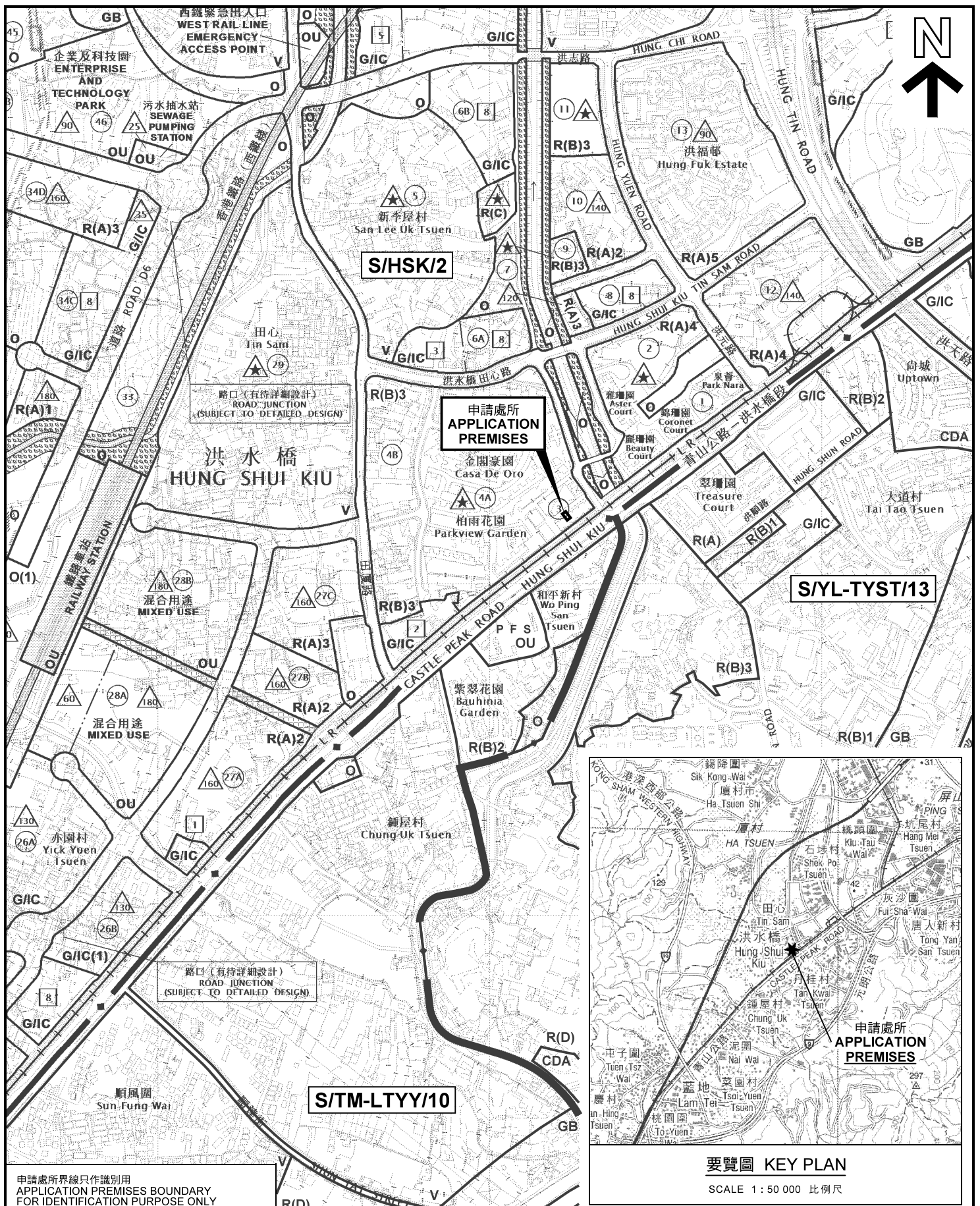

要覽圖 KEY PLAN
SCALE 1 : 50 000 比例尺

申請處所界線只作識別用
APPLICATION PREMISES BOUNDARY
FOR IDENTIFICATION PURPOSE ONLY

本摘要圖於2020年8月5日擬備，
所根據的資料為於2018年10月16日
核准的分區計劃大綱圖編號 S/HSK/2
EXTRACT PLAN PREPARED ON 5.8.2020
BASED ON OUTLINE ZONING PLAN No.
S/HSK/2 APPROVED ON 16.10.2018

位置圖 LOCATION PLAN

補習學校
元朗洪水橋大街1號德祥樓地下30號舖
TUTORIAL SCHOOL
SHOP 30, G/F, TAK CHEUNG BUILDING,
No.1 HUNG SHUI KIU MAIN STREET, YUEN LONG

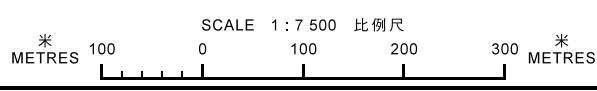

規劃署
PLANNING
DEPARTMENT



參考編號
REFERENCE No.
A/HSK/242

圖 PLAN
A-1

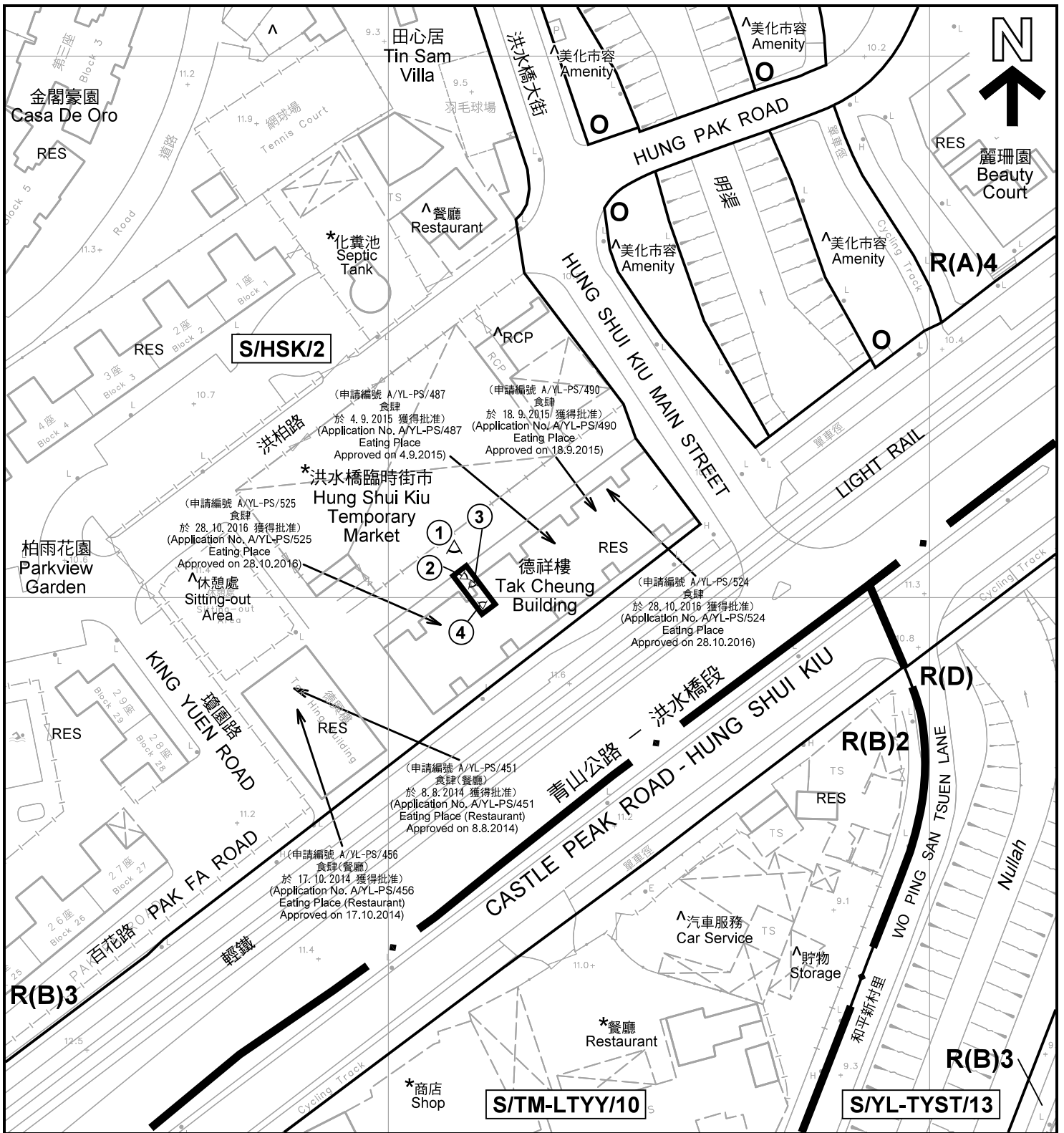

註釋 Notes:

- (1) 2020年7月10日勘測的土地用途
Land uses shown on this plan are in accordance with the land use survey conducted by the Planning Department on 10.7.2020
- (2) * 土地用途跟1993年6月23日、6月29日、7月6日及7月16日勘測的土地用途一致
Indicates that the use is the same as that revealed by the land use survey conducted by the Planning Department on 23.6.1993, 29.6.1993, 6.7.1993 & 16.7.1993
- (3) ^ 土地用途跟1993年6月23日、6月29日、7月6日及7月16日勘測的土地用途有別
Indicates that the use is different from that revealed by the land use survey conducted by the Planning Department on 23.6.1993, 29.6.1993, 6.7.1993 & 16.7.1993

圖例 LEGEND

- 申請處所(界線只作識別用)
APPLICATION PREMISES
(BOUNDARY FOR IDENTIFICATION
PURPOSE ONLY)
- R(A)** 住宅(甲類)
RESIDENTIAL (GROUP A)
- R(B)** 住宅(乙類)
RESIDENTIAL (GROUP B)
- R(D)** 住宅(丁類)
RESIDENTIAL (GROUP D)
- 休憩用地
OPEN SPACE
- RES** 住用構築物
RESIDENTIAL STRUCTURES
- RCP** 垃圾收集站
REFUSE COLLECTION POINT
- 實地照片的觀景點
VIEWING POINT OF SITE PHOTO

平面圖 SITE PLAN

本摘要圖於2020年8月4日擬備，所根據的資料為測量圖編號 6-NW-12D
EXTRACT PLAN PREPARED ON 4.8.2020
BASED ON SURVEY SHEET No. 6-NW-12D

補習學校
元朗洪水橋大街1號德祥樓地下30號舖
TUTORIAL SCHOOL
SHOP 30, G/F, TAK CHEUNG BUILDING,
No.1 HUNG SHUI KIU MAIN STREET, YUEN LONG

規劃署
PLANNING
DEPARTMENT

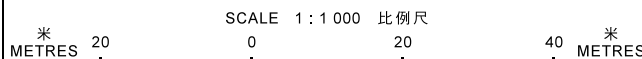

參考編號
REFERENCE No.
A/HSK/242

圖 PLAN
A-2

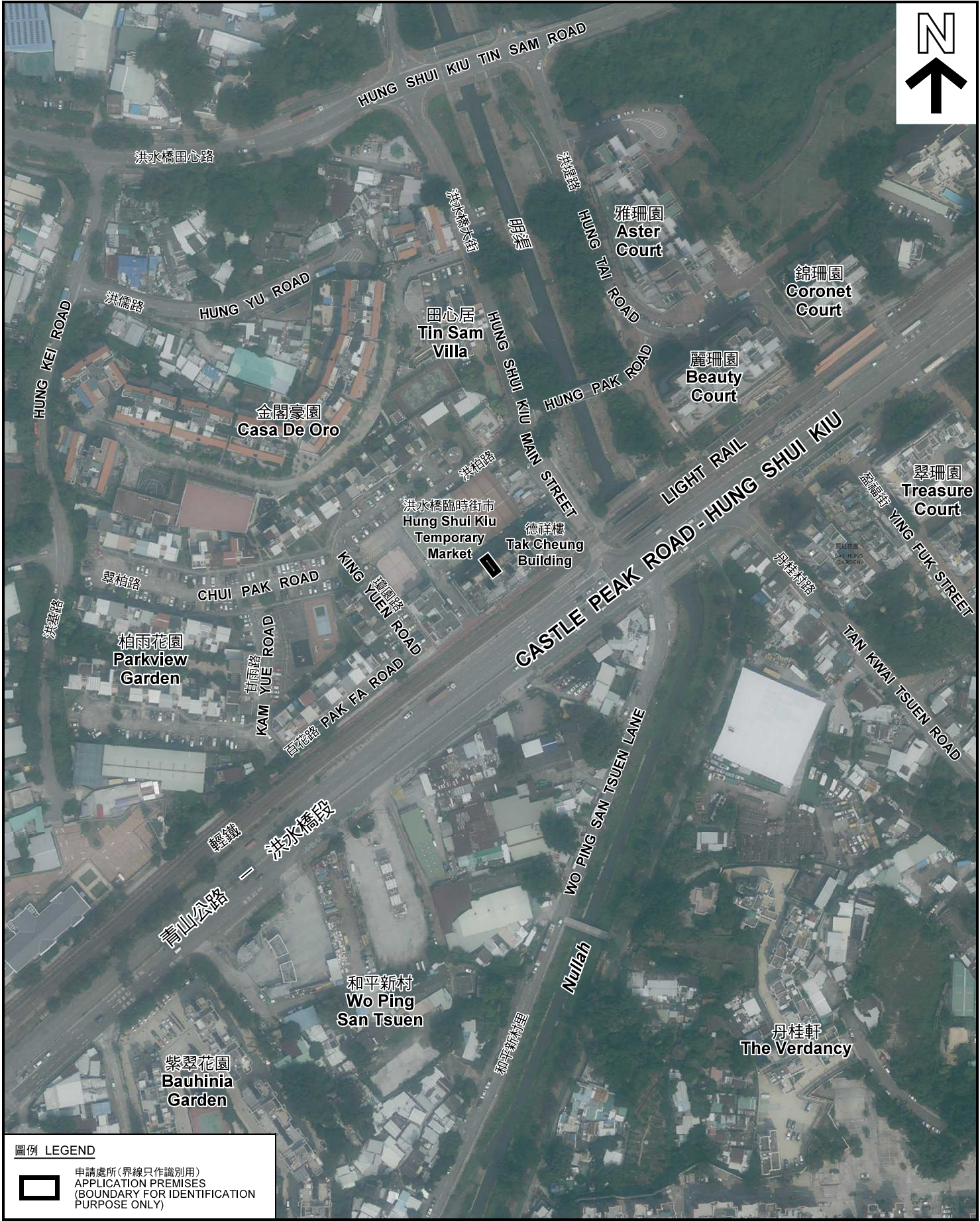

圖例 LEGEND

 申請處所(界線只作識別用)
APPLICATION PREMISES
(BOUNDARY FOR IDENTIFICATION
PURPOSE ONLY)

本摘要圖於2020年8月4日擬備，所根據的資料為地政總署於2019年9月29日拍得的航攝照片編號 E067331C
EXTRACT PLAN PREPARED ON 4.8.2020
BASED ON AERIAL PHOTO No.
E067331C TAKEN ON 29.9.2019
BY LANDS DEPARTMENT

航攝照片 AERIAL PHOTO

補習學校
元朗洪水橋大街1號德祥樓地下30號舖
TUTORIAL SCHOOL
SHOP 30, G/F, TAK CHEUNG BUILDING,
No.1 HUNG SHUI KIU MAIN STREET, YUEN LONG

規劃署
PLANNING
DEPARTMENT



參考編號
REFERENCE No.
A/HSK/242

圖 PLAN
A-3

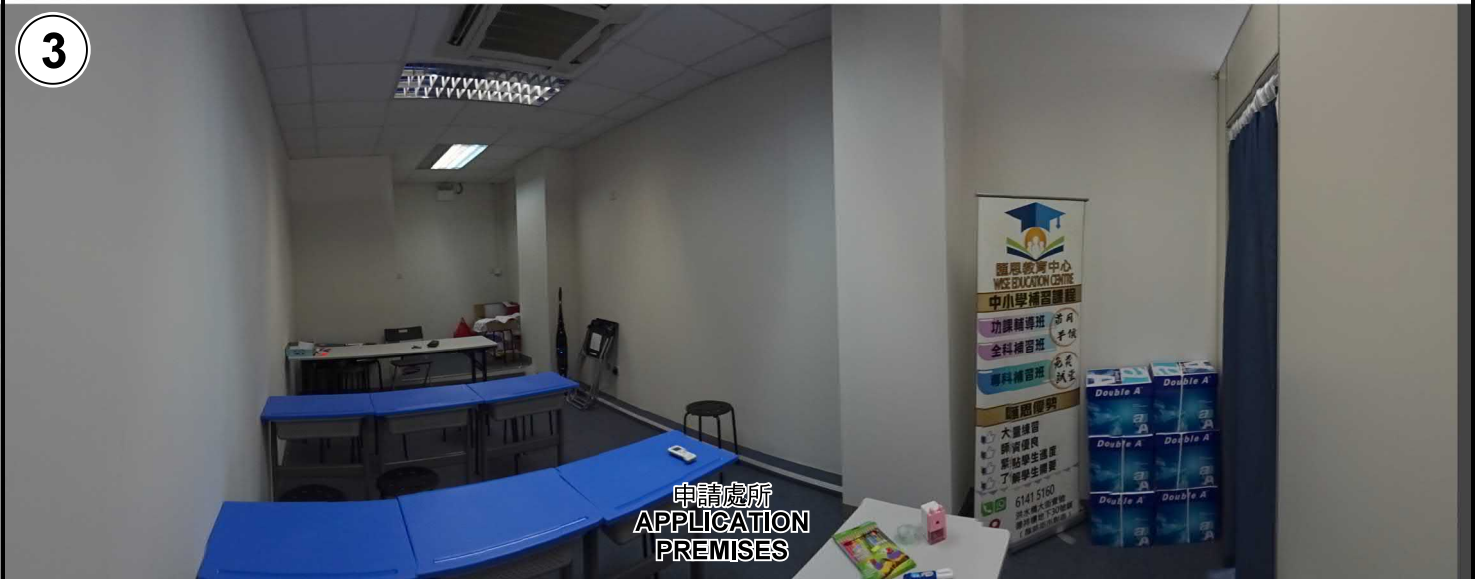

申請處所界線只作識別用 APPLICATION PREMISES BOUNDARY FOR IDENTIFICATION PURPOSE ONLY

實地照片 SITE PHOTOS

補習學校
元朗洪水橋大街1號德祥樓地下30號舖
TUTORIAL SCHOOL
SHOP 30, G/F, TAK CHEUNG BUILDING,
No.1 HUNG SHUI KIU MAIN STREET, YUEN LONG

規劃署
PLANNING
DEPARTMENT



參考編號
REFERENCE No.
A/HSK/242

圖 PLAN
A-4

本圖於2020年8月4日擬備，所根據的資料為攝於2020年7月10日的實地照片
PLAN PREPARED ON 4.8.2020
BASED ON SITE PHOTOS TAKEN ON 10.7.2020