

地段索引圖 LOT INDEX PLAN

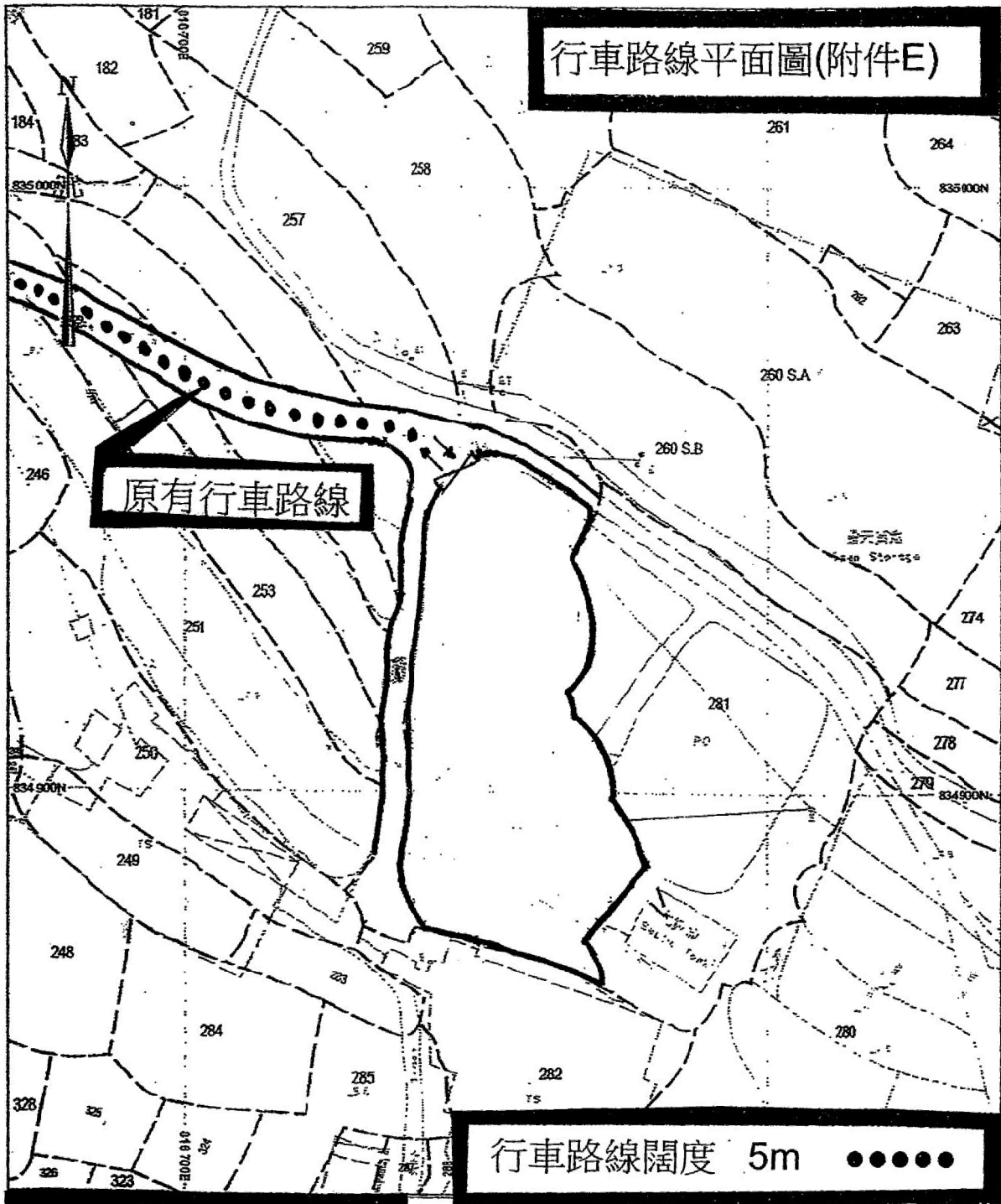

SCALE : 1 : 1000

Survey and Mapping Office, Lands Department

比例尺 SCALE 1:1000

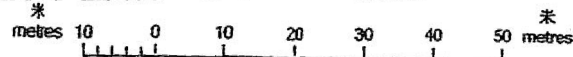

Locality : dd125
 Lot Index Plan No. : ND0105112014
 District Survey Office : North
 Date : 07-Nov-2014
 Reference No. : 6-NW-2C

香港特別行政區政府 版權所有
 © Copyright reserved - Hong Kong SAR Government
 SMO-P01 20141107164130 10

免責聲明
 本圖則乃地段索引圖的複本，顯示地段界線的大概位置，包括根據政府撥地、臨時政府撥地、短期租約及政府土地租用牌照而臨時佔用土地的位置。臨時佔用土地的情況可隨時通知出現或終止，因此應向有關的分區地政專員核對。本圖則所示的資料必須透過實地測量予以核實。當有更佳或新的地界證據時，地段索引圖可能會被修訂而無須事先通知。
Disclaimer
 This plan is a copy of the lot index plan showing the approximate location of lot boundaries, including the temporary occupation of land under Government Land Allocations, Temporary Government Land Allocations, Short Term Tenancies and Government Land Licences. The temporary occupation of land may be created or terminated at short notice and should be confirmed with the District Lands Officer. The information shown on this plan **MUST** be verified by field survey. The lot index plan may be revised without prior notification as better or new boundary evidence becomes available.

(摘錄自申請人於 25.6.2018 呈交的申請書)
 (Extract from Applicant's Submission of 25.6.2018)

參考編號 REFERENCE No. A/HSK/89	繪圖 DRAWING A-1
-----------------------------------	-------------------

地段索引圖 LOT INDEX PLAN (附件5)

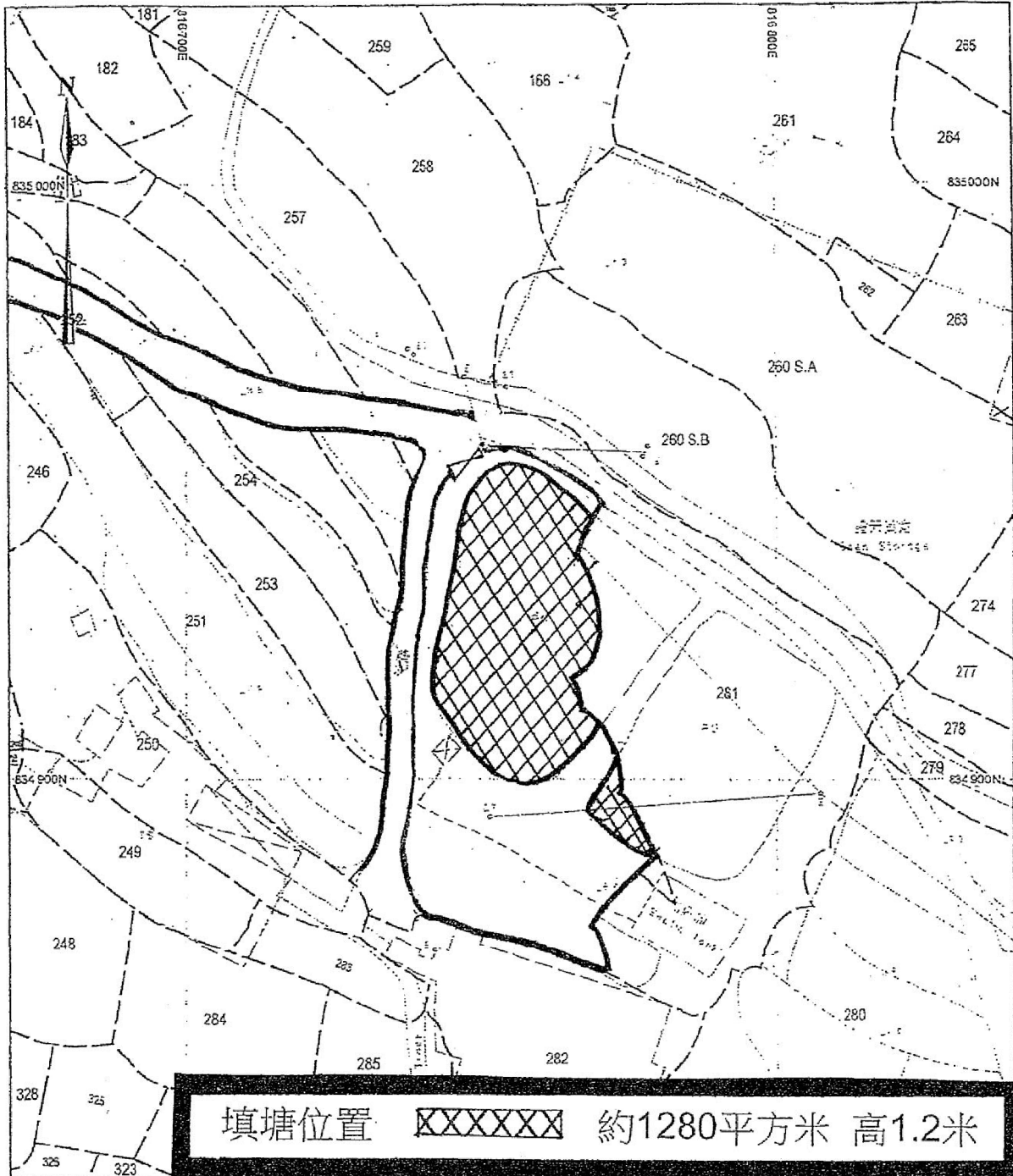

地政總署測繪處 Survey and Mapping Office, Lands Department

比例尺 SCALE 1:1000

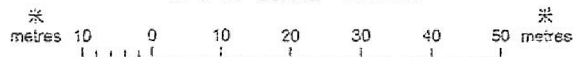

Locality : dd125
 Lot Index Plan No. : ND0105112014
 District Survey Office : North
 Date : 07-Nov-2014
 Reference No. : 6-NW-2C

香港特別行政區政府 版權所有
 © Copyright reserved - Hong Kong SAR Government
 SMO-P01 20141107164130 10

免責聲明

本圖則乃地段索引圖的複本，顯示地段界線的大概位置，包括根據政府撥地、臨時政府撥地、短期租約及政府土地租用牌照而臨時佔用土地的位置。臨時佔用土地的情況可能隨時終止或出現，因此應向有關的分區地政專員核實。本圖則所示的資料必須經過實地測量予以核實。當有更佳或新的地界證據時，地段索引圖可能會被修訂而無須事先通知。

Disclaimer

This plan is a copy of the lot index plan showing the approximate location of lot boundaries, including the temporary occupation of land under Government Land Allocations, Temporary Government Land Allocations, Short Term Tenancies and Government Land Licences. The temporary occupation of land may be created or terminated at short notice and should be confirmed with the District Lands Officer. The information shown on this plan **MUST** be verified by field survey. The lot index plan may be revised without prior notification as better or new boundary evidence becomes available.

(摘錄自申請人於 25.6.2018 呈交的申請書)
 (Extract from Applicant's
 Submission of 25.6.2018)

參考編號 REFERENCE No. A/HSK/89	繪圖 DRAWING A-2
-----------------------------------	-------------------

地段索引圖 LOT INDEX PLAN

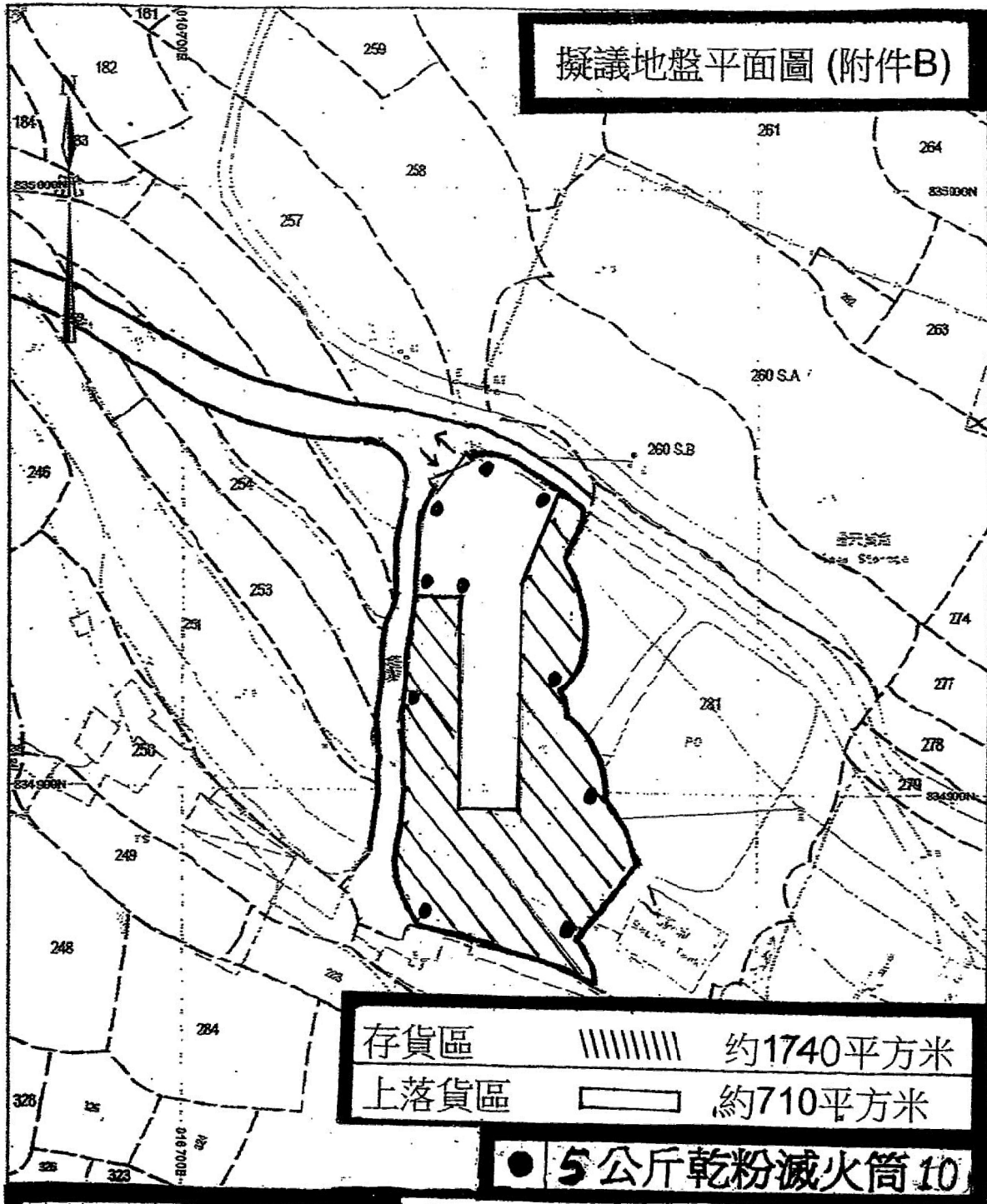

SCALE: 1:1000

Planning and Mapping Office, Lands Department

比例尺 SCALE 1:1000

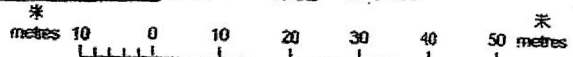

Locality : dd125
 Lot Index Plan No. : ND0105112014
 District Survey Office : North
 Date : 07-Nov-2014
 Reference No. : 6-NW2c

香港特別行政區政府 版權所有
 © Copyright reserved - Hong Kong SAR Government
 SMO-P01

免責聲明
 本圖則乃地段索引圖的副本，顯示地界線的大概位置，包括根據政府發地、臨時政府發地、短期租約及政府土地租用牌照而臨時佔用土地的位置。臨時佔用土地的情況可隨時通知出現或終止，因此應向有關的分區地政專員核實。本圖則所示的資料必須透過實地測量予以核實。若有更佳準確的地界資料時，地段索引圖可能會被修訂而並無事先通知。

Disclaimer
 This plan is a copy of the lot index plan showing the approximate location of lot boundaries, including the temporary occupation of land under Government Land Allocations, Temporary Government Land Allocations, Short Term Tenancies and Government Land Licences. The temporary occupation of land may be created or terminated at short notice and should be confirmed with the District Lands Officer. The information shown on this plan **MUST** be verified by field survey. The lot index plan may be revised without notice.

(摘錄自申請人於 25.6.2018 提交的申請書)
 (Extract from Applicant's Submission of 25.6.2018)

參考編號 REFERENCE No. A/HSK/89	繪圖 DRAWING A-3
-----------------------------------	-------------------

地段索引圖 LOT INDEX PLAN

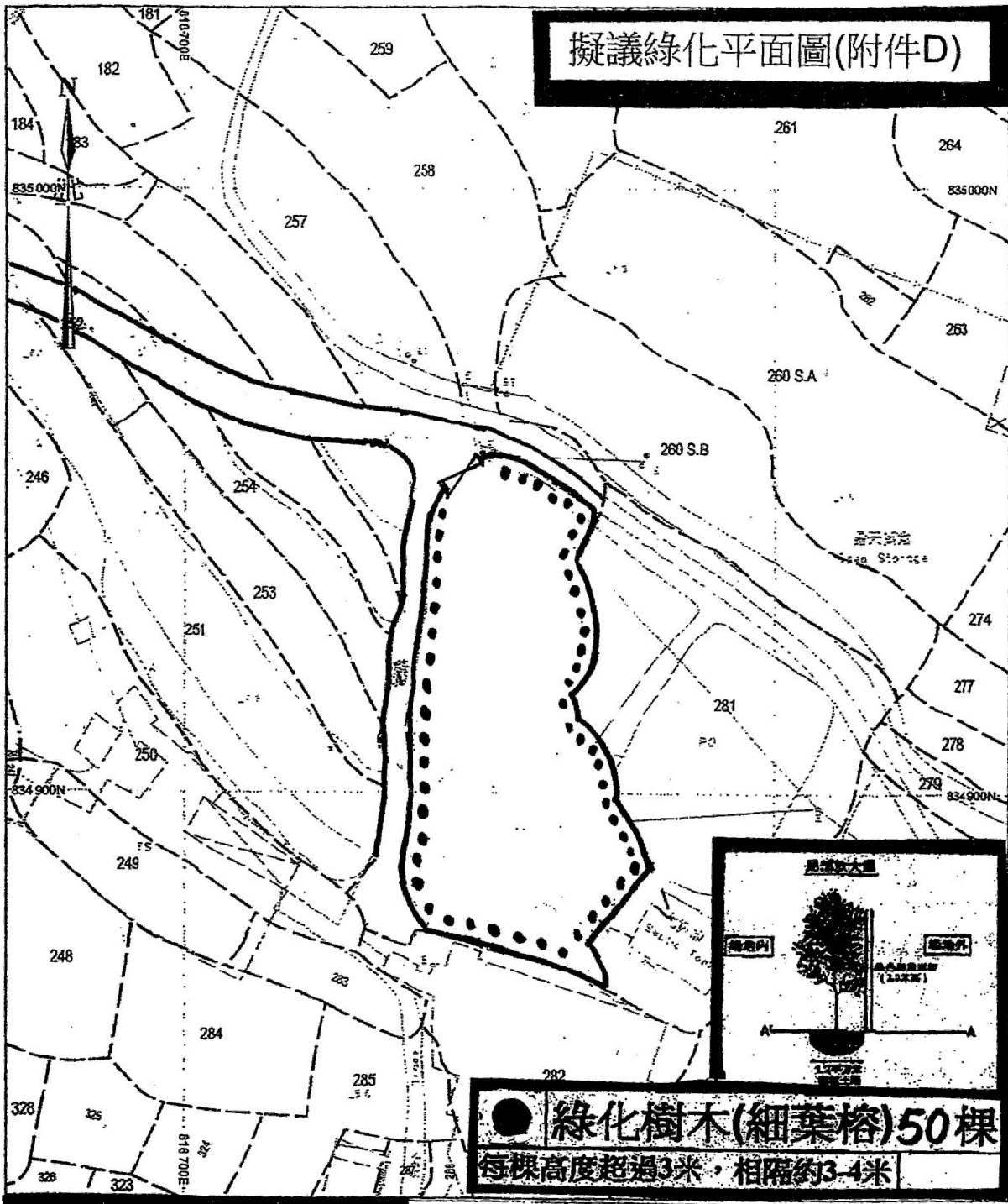

SCALE : 1 : 1000

Survey and Mapping Office, Lands Department

比例尺 SCALE 1:1000

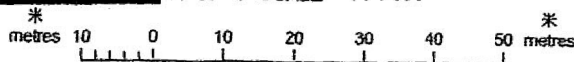

Locality : dd125
 Lot Index Plan No. : ND0105112014
 District Survey Office : North
 Date : 07-Nov-2014
 Reference No. : 6-NW-2c
 香港特別行政區政府 版權所有
 © Copyright reserved - Hong Kong SAR Government
 SMO-P01 20141107164130 10

免責聲明

本圖則乃地段索引圖的複本，顯示地段界線的大概位置，包括根據政府發地、臨時政府發地、短期租約及政府土地租月牌而臨時佔用土地的位置。臨時佔用土地的情況可憑通知出現或終止，因此應向有關的分區地政專員核對。本圖則所示的資料必須透過實地測量予以核實。當有更佳或新的地界證據時，地段索引圖可能會被修訂而無須事先通知。

Disclaimer

This plan is a copy of the lot index plan showing the approximate location of lot boundaries, including the temporary occupation of land under Government Land Allocations, Temporary Government Land Allocations, Short Term Tenancies and Government Land Licences. The temporary occupation of land may be created or terminated at short notice and should be confirmed with the District Lands Officer. The information shown on this plan **MUST** be verified by field survey. The lot index plan may be revised without prior notification as better or new boundary evidence becomes available.

(摘錄自申請人於 25.6.2018 呈交的申請書)
 (Extract from Applicant's Submission of 25.6.2018)

參考編號 REFERENCE No. A/HSK/89	繪圖 DRAWING A-4
-----------------------------------	-------------------

地段索引圖 LOT INDEX PLAN

建議消防設施位置圖 (附件F)

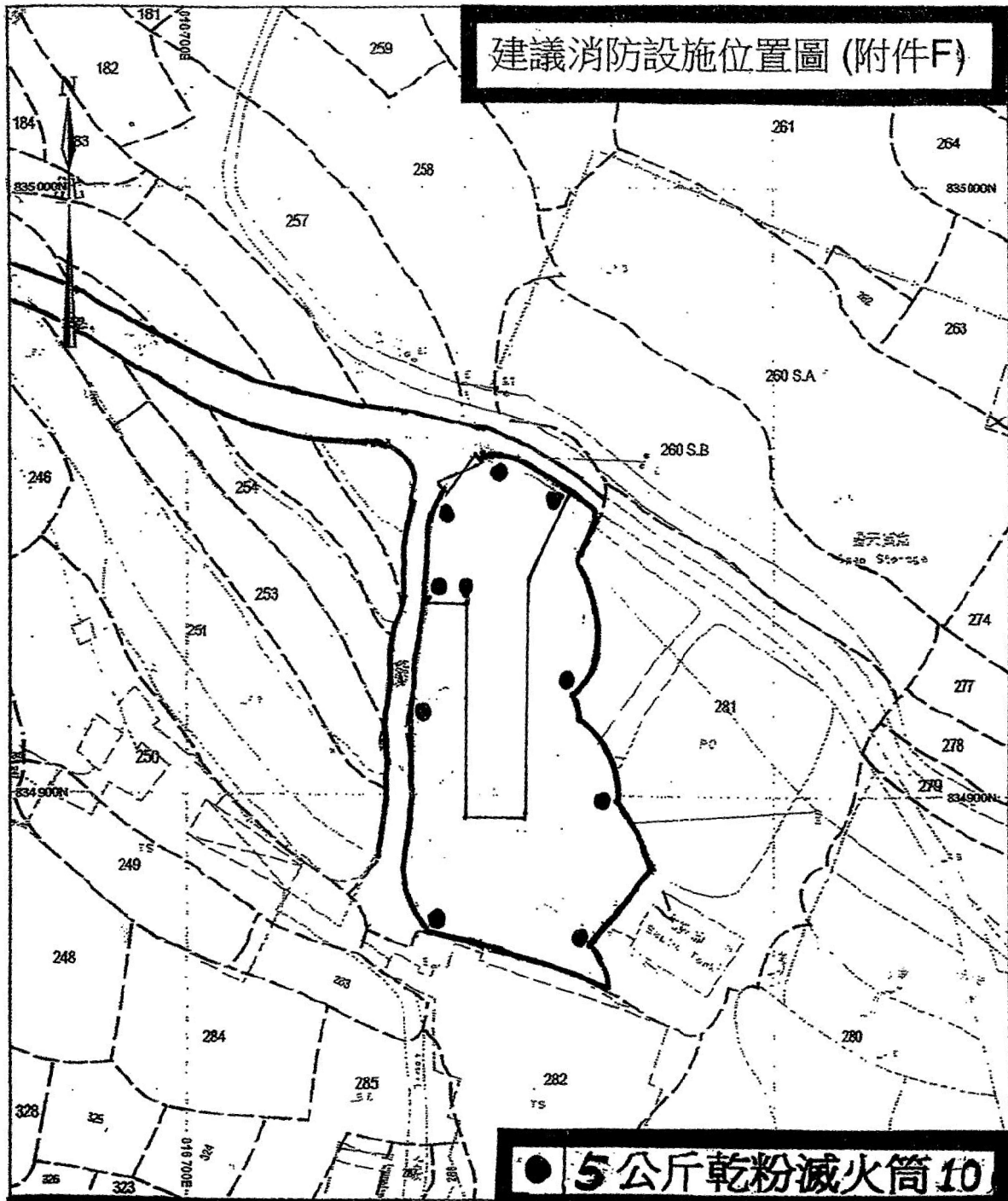

● 5公斤乾粉滅火筒 10

SCALE : 1 : 1000

Survey and Mapping Office, Lands Department

比例尺 SCALE 1:1000

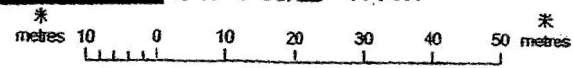

Locality : dd125
 Lot Index Plan No. : ND0105112014
 District Survey Office : North
 Date : 07-Nov-2014
 Reference No. : 6-NW-2C
 香港特別行政區政府 版權所有
 © Copyright reserved - Hong Kong SAR Government
 SMO-P01 20141107164130 10

免責聲明
 本圖則乃地段索引圖的複本，顯示地段界線的大概位置，包括根據政府撥地、臨時政府撥地、短期租約及政府土地租用牌照兩類臨時佔用土地的位置。臨時佔用土地的情況可奉命隨時通知出現或終止，因此屋內有劃的分區地段需要核實。本圖則所示的資料必須經過實地測量予以核實。當有更佳或新的地界圖時，地段索引圖可能會被修訂而無須事先通知。
Disclaimer
 This plan is a copy of the lot index plan showing the approximate location of lot boundaries, including the temporary occupation of land under Government Land Allocations, Temporary Government Land Allocations, Short Term Tenancies and Government Land Licences. The temporary occupation of land may be created or terminated at short notice and should be confirmed with the District Lands Officer. The information shown on this plan **MUST** be verified by field survey. The lot index plan may be revised without prior notification as better information becomes available.

(摘錄自申請人於 25.6.2018 提交的申請書)
 (Extract from Applicant's Submission of 25.6.2018)

參考編號 REFERENCE No. A/HSK/89	繪圖 DRAWING A-6
-----------------------------------	-------------------

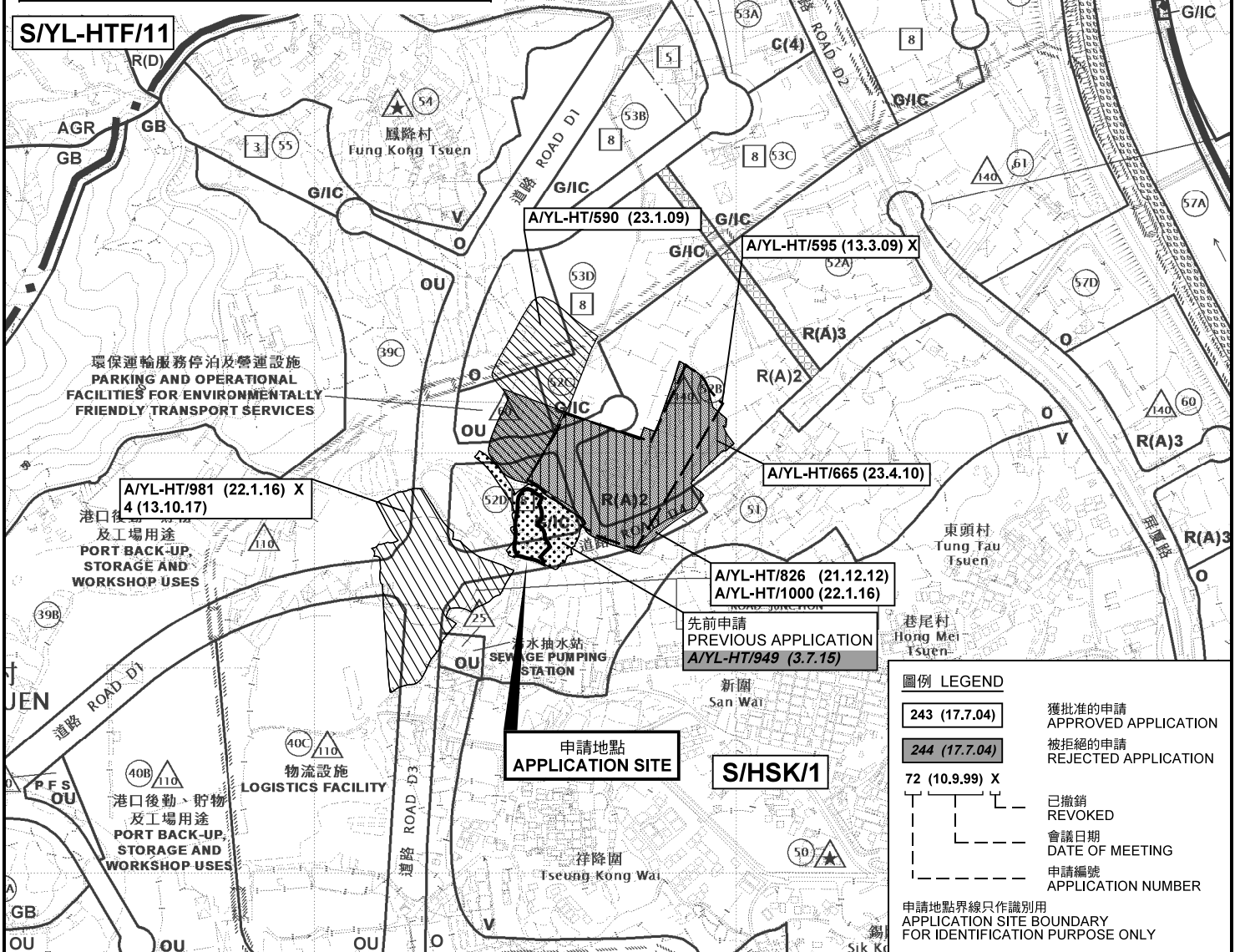
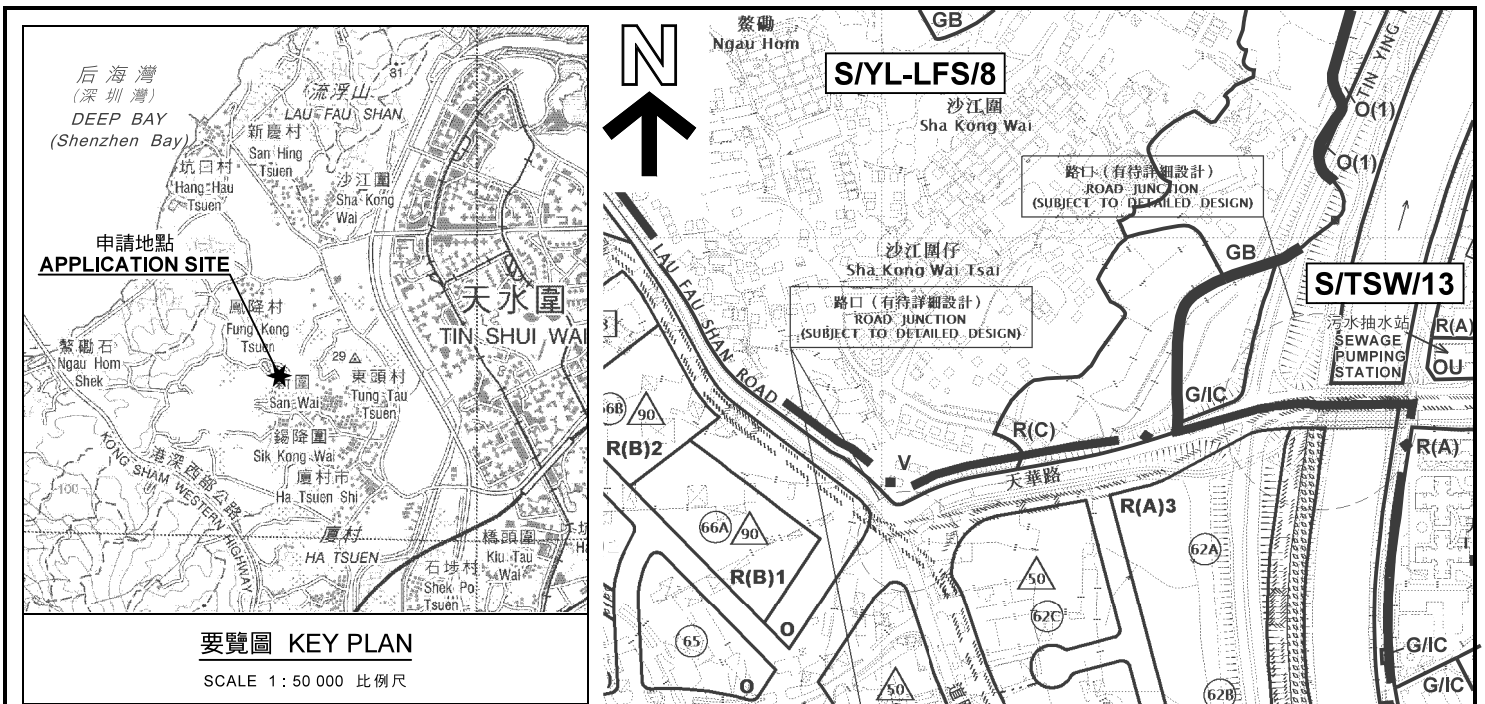

本摘要圖於2018年8月1日擬備，所根據的資料為於2017年5月26日展示的分區計劃大綱圖編號 S/HSK/1 EXTRACT PLAN PREPARED ON 1.8.2018 BASED ON OUTLINE ZONING PLAN No. S/HSK/1 EXHIBITED ON 26.5.2017

位置圖 LOCATION PLAN

擬議臨時露天存放建築材料及可循環再造物料回收中心 (為期3年)
PROPOSED TEMPORARY OPEN STORAGE OF CONSTRUCTION MATERIALS AND RECYCLED MATERIALS COLLECTION CENTRE FOR A PERIOD OF 3 YEARS

LOT 256 (PART) IN D.D.125, SAN WAI, HA TSUEN, YUEN LONG
SCALE 1: 7 500 比例尺

米 100 0 100 200 300 米
METRES

規劃署 PLANNING DEPARTMENT

參考編號 REFERENCE No. A/HSK/89

圖 PLAN A-1



圖例 LEGEND



申請地點(界線只作識別用)
APPLICATION SITE
(BOUNDARY FOR IDENTIFICATION
PURPOSE ONLY)

本摘要圖於2018年7月20日擬備，所根據的資料為地政總署於2018年1月3日拍得的航攝照片編號 E033207C
EXTRACT PLAN PREPARED ON 20.7.2018
BASED ON AERIAL PHOTO No.
E033207C TAKEN ON 3.1.2018
BY LANDS DEPARTMENT

航攝照片 AERIAL PHOTO

擬議臨時露天存放建築材料及
可循環再造物料回收中心 (為期3年)
元朗厦村新圍丈量約份第125約地段第256號(部分)
PROPOSED TEMPORARY OPEN STORAGE OF
CONSTRUCTION MATERIALS AND
RECYCLED MATERIALS COLLECTION CENTRE
FOR A PERIOD OF 3 YEARS
LOT 256 (PART) IN D.D.125, SAN WAI, HA TSUEN, YUEN LONG

規劃署
PLANNING
DEPARTMENT



參考編號
REFERENCE No.
A/HSK/89

圖 PLAN
A-3

申請地點
APPLICATION SITE



連接雞伯嶺路的通道
Access Leading from
Kai Pak Ling Road

申請地點
APPLICATION SITE



申請地點
APPLICATION SITE



本圖於2018年8月1日擬備，所根據的資料為攝於2018年7月3日的實地照片
PLAN PREPARED ON 1.8.2018
BASED ON SITE PHOTOS
TAKEN ON 3.7.2018

實地照片 SITE PHOTOS

擬議臨時露天存放建築材料及
可循環再造物料回收中心（為期3年）
元朗厦村新圍丈量約份第125約地段第256號（部分）
PROPOSED TEMPORARY OPEN STORAGE OF
CONSTRUCTION MATERIALS AND
RECYCLED MATERIALS COLLECTION CENTRE
FOR A PERIOD OF 3 YEARS
LOT 256 (PART) IN D.D.125, SAN WAI, HA TSUEN, YUEN LONG

規劃署
PLANNING
DEPARTMENT



參考編號
REFERENCE No.
A/HSK/89

圖 PLAN
A-4a

4

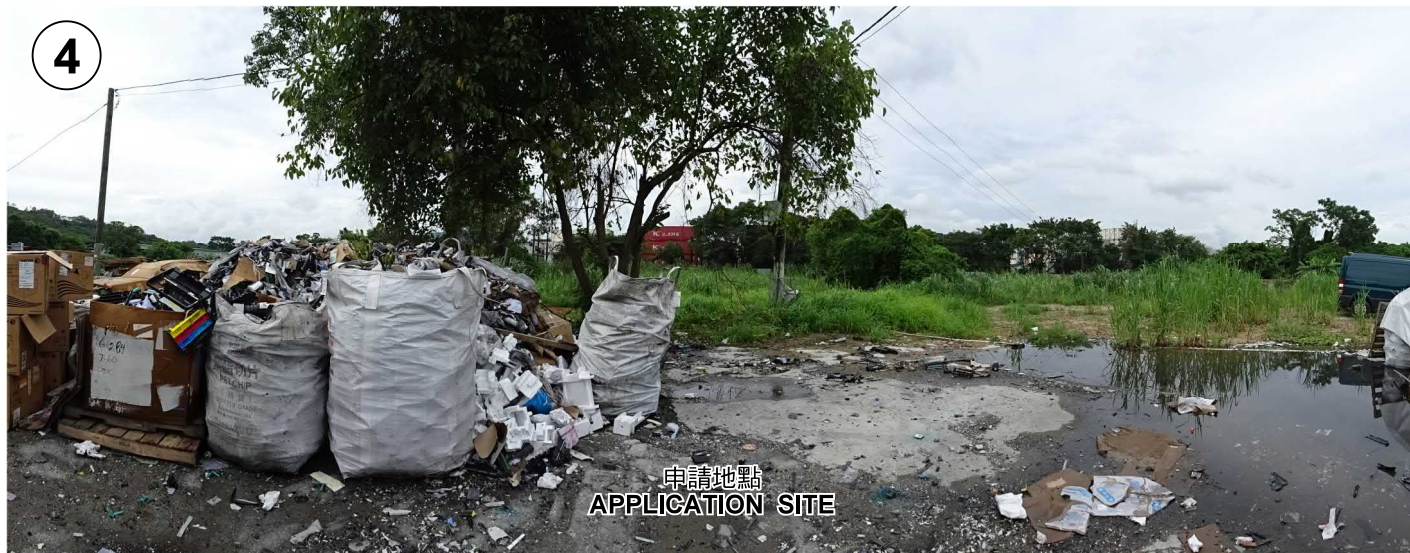

申請地點
APPLICATION SITE

5



申請地點
APPLICATION SITE

6



申請地點
APPLICATION SITE

實地照片 SITE PHOTOS

擬議臨時露天存放建築材料及
 可循環再造物料回收中心（為期3年）
 元朗廈村新圍丈量約份第125約地段第256號（部分）
 PROPOSED TEMPORARY OPEN STORAGE OF
 CONSTRUCTION MATERIALS AND
 RECYCLED MATERIALS COLLECTION CENTRE
 FOR A PERIOD OF 3 YEARS
 LOT 256 (PART) IN D.D.125, SAN WAI, HA TSUEN, YUEN LONG

規 劃 署
 PLANNING
 DEPARTMENT



參考編號
 REFERENCE No.
 A/HSK/89

圖 PLAN
 A-4b

本圖於2018年8月1日擬備，所根據的資料為攝於2018年7月3日的實地照片
 PLAN PREPARED ON 1.8.2018
 BASED ON SITE PHOTOS
 TAKEN ON 3.7.2018