

地段索引圖 LOT INDEX PLAN

地盤平面圖

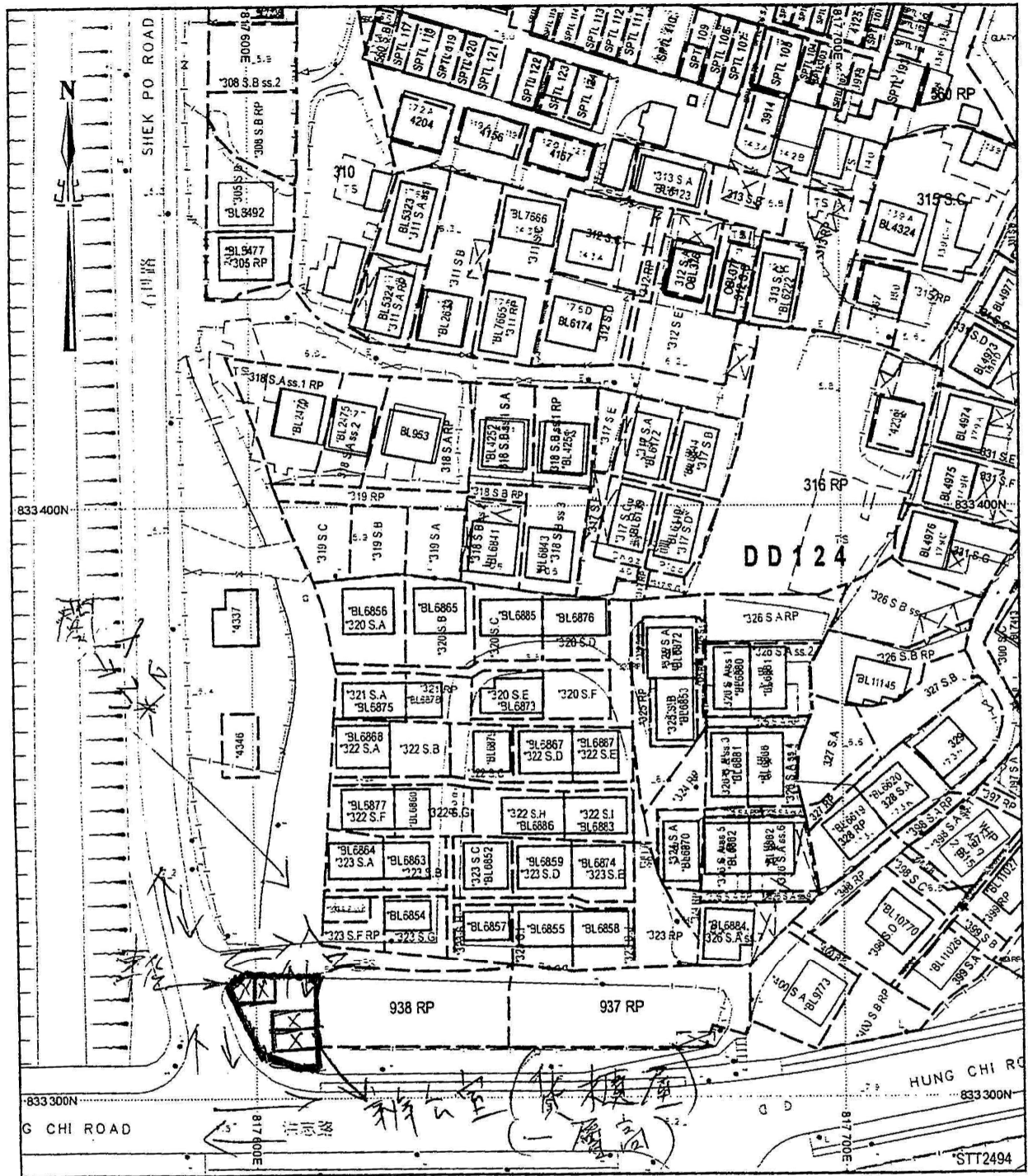

地政總署測繪處 Survey and Mapping Office, Lands Department

比例尺 SCALE 1:1000

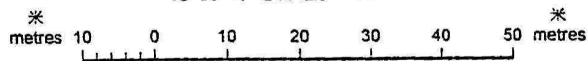

Locality : YUEN LONG
 Lot Index Plan No. : YL0079042016
 District Survey Office : Yuen Long
 Date : 05-Apr-2016
 Reference No. : 6-NW-12B

香港特別行政區政府 一 版權所有
 © Copyright reserved - Hong Kong SAR Government
 SMO-P01 20160405121956 10

免責聲明

本圖則乃地段索引圖的複本，顯示地段界線的大概位置，包括根據政府撥地、臨時政府撥地、短期租約及政府土地租用牌照而臨時佔用土地的位置。臨時佔用土地的情況可憑藉短期通知出現或終止，因此應向有關的分區地政專員核實。本圖則所示的資料必須透過實地測量予以核實。倘有更佳或新的地界證據時，地段索引圖可能會被修訂而無須事先通知。

Disclaimer

This plan is a copy of the lot index plan showing the approximate location of lot boundaries, including the temporary occupation of land under Government Land Allocations, Temporary Government Land Allocations, Short Term Tenancies and Government Land Licences. The temporary occupation of land may be created or terminated at short notice and should be confirmed with the District Lands Officer. The information shown on this plan MUST be verified by field survey. The lot index plan may be revised without prior notification as better or new boundary evidence becomes available.

(摘錄自申請人於 25. 7. 2018 提交的申請書)
 (Extract from Applicant's
 Submission of 25.7.2018)

參考編號 REFERENCE No. A/HSK/93	繪圖 DRAWING A-1
-----------------------------------	-------------------

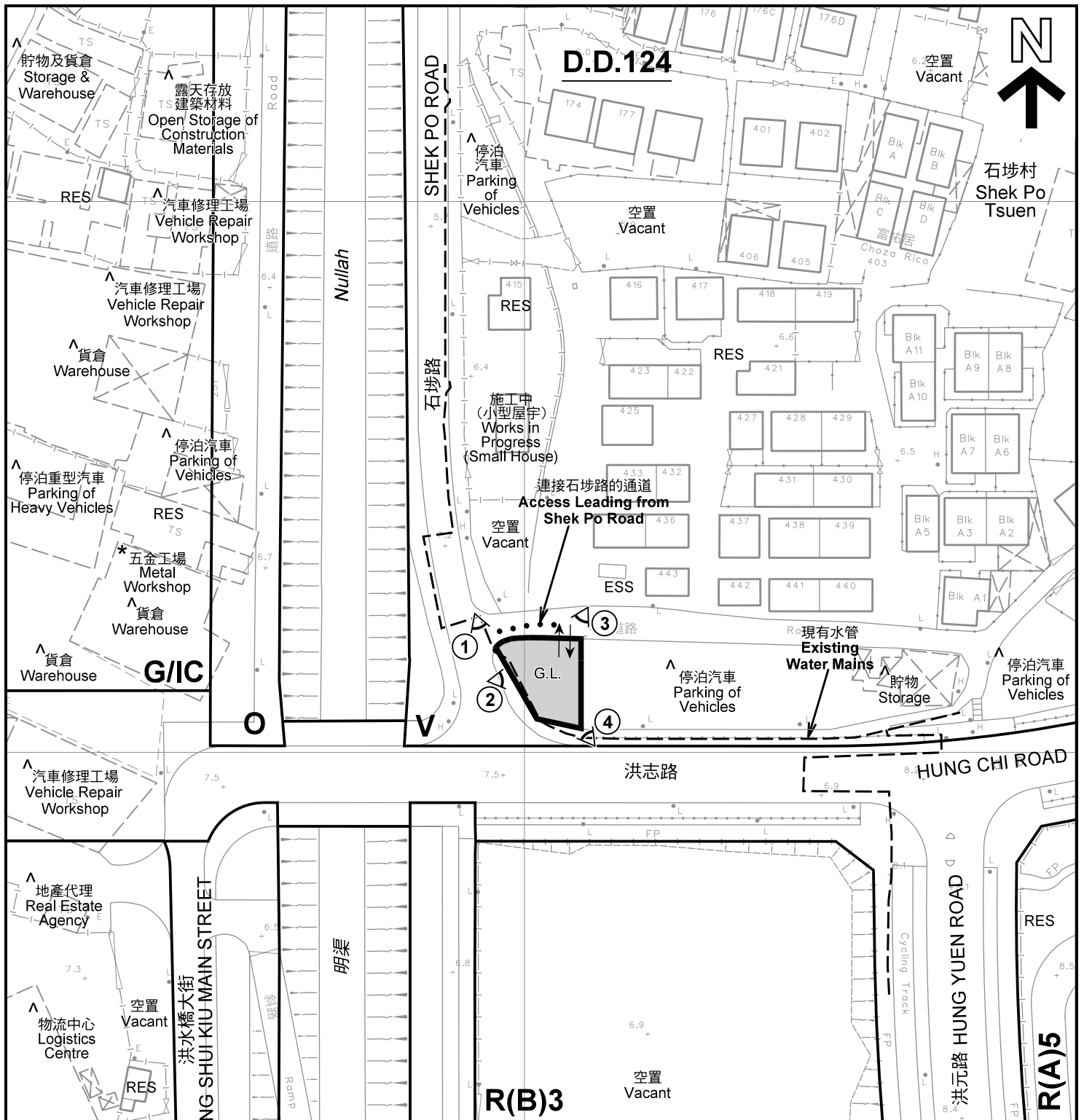

註釋 Notes :

- (1) 2018年8月3日勘测的土地用途
Land uses shown on this plan are in accordance with the land use survey conducted by the Planning Department on 3.8.2018
- (2) * 土地用途跟1993年6月22日、1993年6月23日及1993年7月16日勘测的土地用途一致
Indicates that the use is the same as that revealed by the land use survey conducted by the Planning Department on 22.6.1993, 23.6.1993 & 16.7.1993
- (3) ^ 土地用途跟1993年6月22日、1993年6月23日及1993年7月16日勘测的土地用途有別
Indicates that the use is different from that revealed by the land use survey conducted by the Planning Department on 22.6.1993, 23.6.1993 & 16.7.1993

圖例 LEGEND

- | | | | |
|--------------|--|-------------|---|
| | 申請地點(界線只作識別用)
APPLICATION SITE
(BOUNDARY FOR IDENTIFICATION
PURPOSE ONLY) | | 休憩用地
OPEN SPACE |
| R(A) | 住宅(甲類)
RESIDENTIAL (GROUP A) | G.L. | 政府土地
GOVERNMENT LAND |
| R(B) | 住宅(乙類)
RESIDENTIAL (GROUP B) | RES | 住用構築物
RESIDENTIAL STRUCTURES |
| V | 鄉村式發展
VILLAGE TYPE DEVELOPMENT | ESS | 電力支站
ELECTRICITY SUBSTATION |
| G/I/C | 政府、機構或社區
GOVERNMENT, INSTITUTION OR
COMMUNITY | | 實地照片的觀景點
VIEWING POINT OF SITE PHOTO |
| | | | 入口/出口
INGRESS / EGRESS |

平面圖 SITE PLAN

擬議臨時商店及服務行業(地產代理)(為期3年)
元朗石埗村丈量約份第124約政府土地
PROPOSED TEMPORARY SHOP AND SERVICES
(REAL ESTATE AGENCY) FOR A PERIOD OF 3 YEARS
GOVERNMENT LAND IN D.D.124, SHEK PO TSUEN, YUEN LONG

本摘要圖於2018年9月6日擬備, 所根據的
資料為測量圖編號 6-NW-12B
EXTRACT PLAN PREPARED ON 6.9.2018
BASED ON SURVEY SHEET No. 6-NW-12B

規劃署
PLANNING
DEPARTMENT



參考編號
REFERENCE No.
A/HSK/93

圖 PLAN
A-2

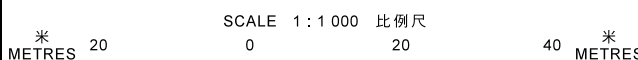

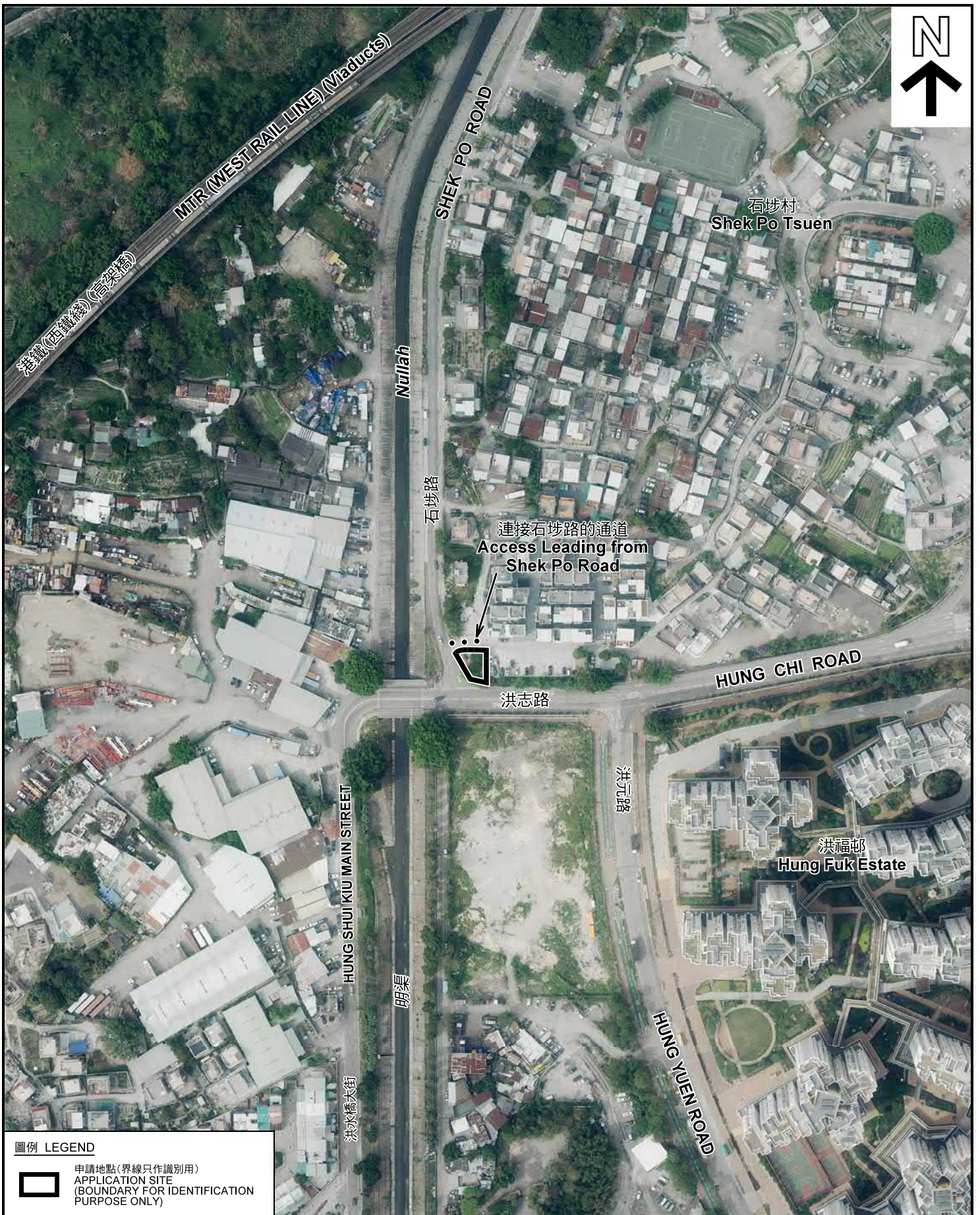

圖例 LEGEND



申請地點 (界線只作識別用)
APPLICATION SITE
(BOUNDARY FOR IDENTIFICATION
PURPOSE ONLY)

本摘要圖於2018年8月20日擬備，所根據的資料為地政總署於2018年3月13日拍得的航攝照片編號 E035274C
EXTRACT PLAN PREPARED ON 20.8.2018
BASED ON AERIAL PHOTO No.
E035274C TAKEN ON 13.3.2018
BY LANDS DEPARTMENT

航攝照片 AERIAL PHOTO

擬議臨時商店及服務行業 (地產代理) (為期3年)
元朗石埗村丈量約份第124約政府土地
PROPOSED TEMPORARY SHOP AND SERVICES
(REAL ESTATE AGENCY) FOR A PERIOD OF 3 YEARS
GOVERNMENT LAND IN D.D.124, SHEK PO TSUEN, YUEN LONG

規劃署
PLANNING
DEPARTMENT



參考編號
REFERENCE No.
A/HSK/93

圖 PLAN
A-3



申請地點界線只作識別用 APPLICATION SITE BOUNDARY FOR IDENTIFICATION PURPOSE ONLY

實地照片 SITE PHOTOS

本圖於2018年9月4日擬備，所根據的資料為攝於2018年8月3日的實地照片
 PLAN PREPARED ON 4.9.2018
 BASED ON SITE PHOTOS
 TAKEN ON 3.8.2018

擬議臨時商店及服務行業（地產代理）（為期3年）
 元朗石埗村丈量約份第124約政府土地
 PROPOSED TEMPORARY SHOP AND SERVICES
 (REAL ESTATE AGENCY) FOR A PERIOD OF 3 YEARS
 GOVERNMENT LAND IN D.D.124, SHEK PO TSUEN, YUEN LONG

規劃署
 PLANNING
 DEPARTMENT



參考編號
 REFERENCE No.
 A/HSK/93

圖 PLAN
 A-4