

Enlarged Layout Plan of the Subject Premises (Extract of Approved Building Plan in 1991)

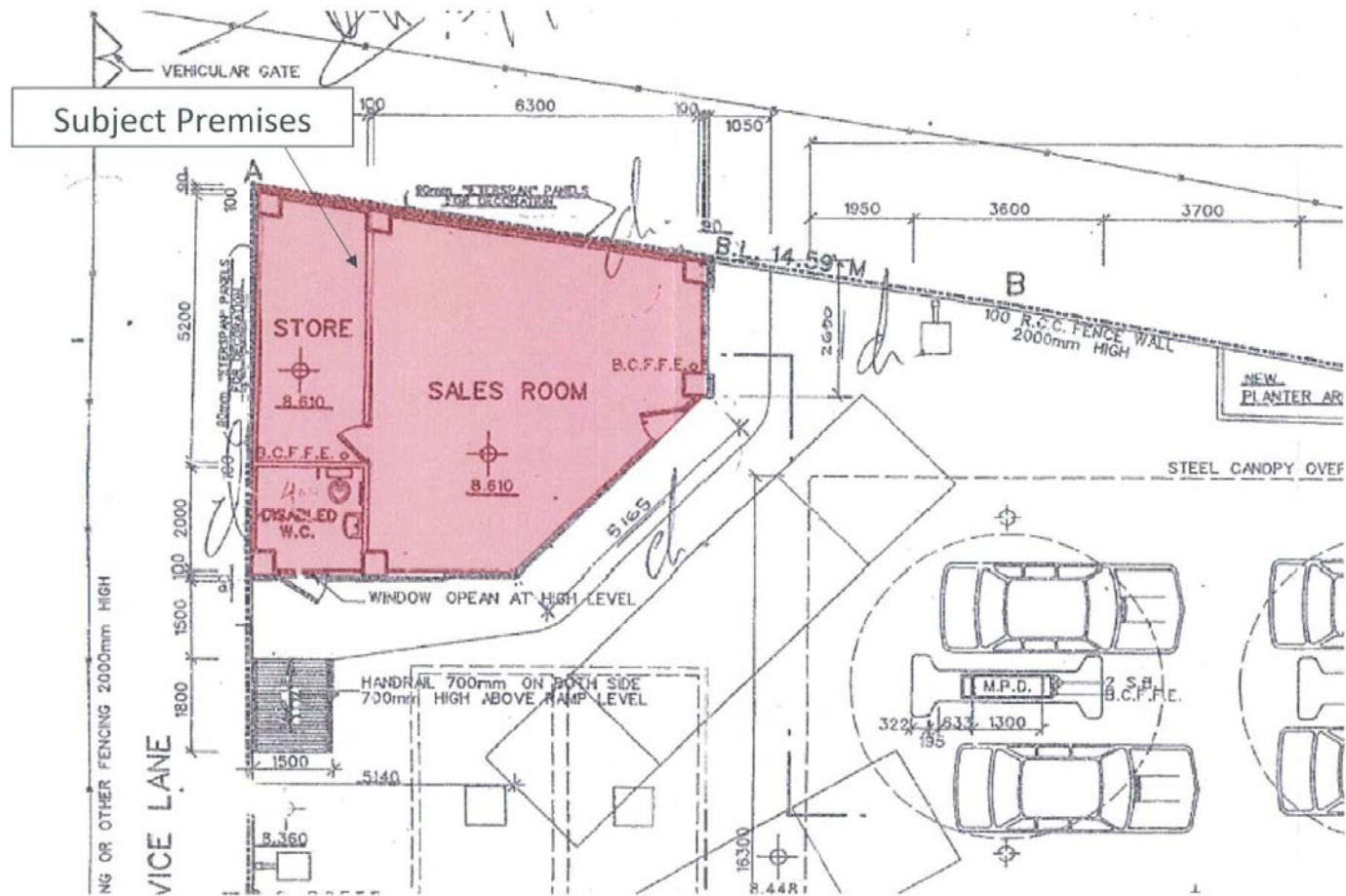

For Indicative Purpose Only – Not to Scale

參考編號 REFERENCE No. A/TM-LTYT/353	繪圖 DRAWING A-1
-------------------------------------	-------------------

(摘錄自申請人於10. 5. 2018呈交的申請書)
(Extract from Applicant's
Submission Dated 10.5.2018)

Enlarged Section Plan (Section A-A) of the Subject Premises (Extract of Approved Building Plan in 1991)

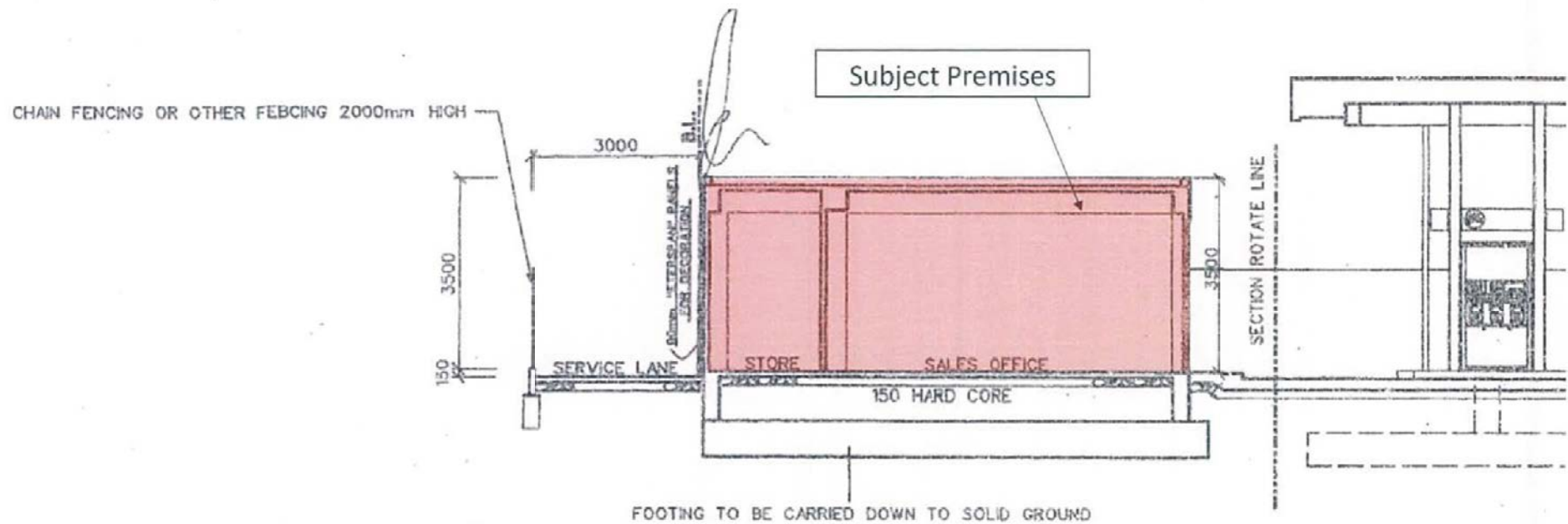

For Indicative Purpose Only – Not to Scale

參考編號 REFERENCE No. A/TM-LTYT/353	繪圖 DRAWING A-2
-------------------------------------	-------------------

(摘錄自申請人於16. 5. 2018呈交的申請書)

(Extract from Applicant's
Submission Dated 16.5.2018)

Enlarged Section Plan (Section B-B) of the Subject Premises (Extract of Approved Building Plan in 1991)

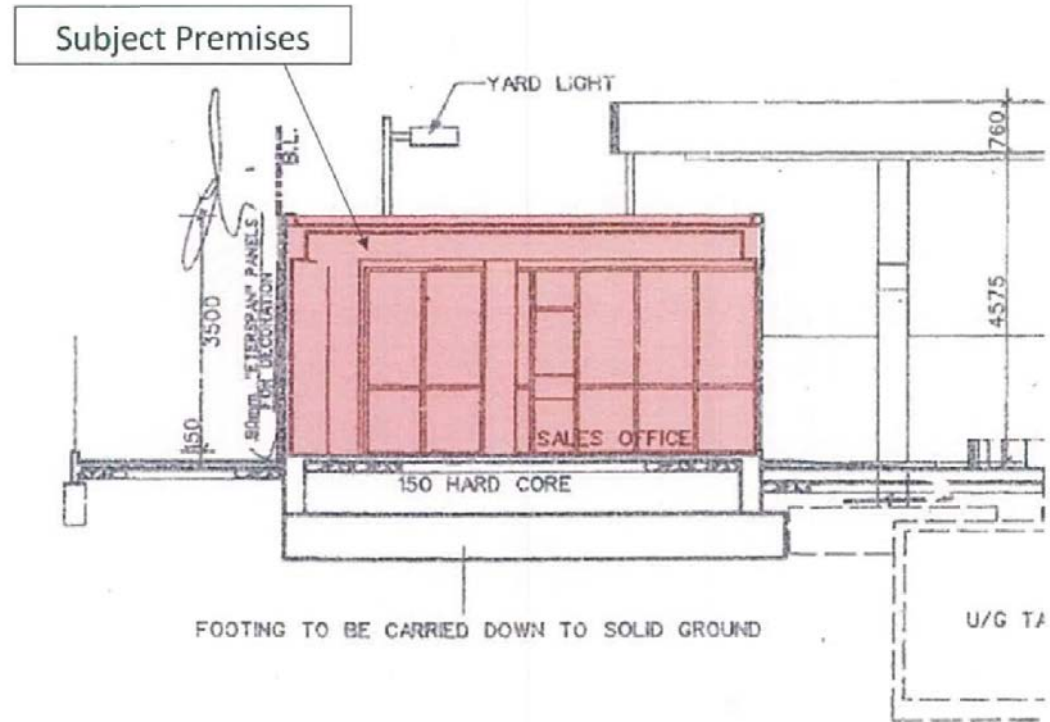

For Indicative Purpose Only – Not to Scale

參考編號 REFERENCE No. A/TM-LTYT/353	繪圖 DRAWING A-3
-------------------------------------	-------------------

(摘錄自申請人於16. 5. 2018呈交的申請書)
(Extract from Applicant's
Submission Dated 16.5.2018)

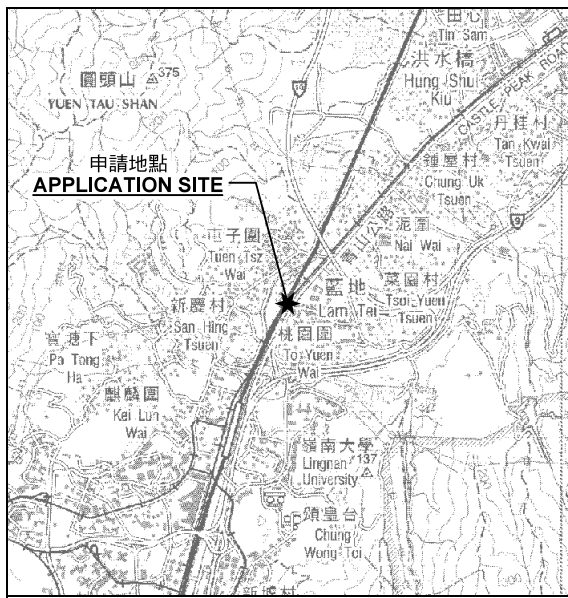

申請地點
APPLICATION SITE

要覽圖 KEY PLAN

SCALE 1 : 50 000 比例尺

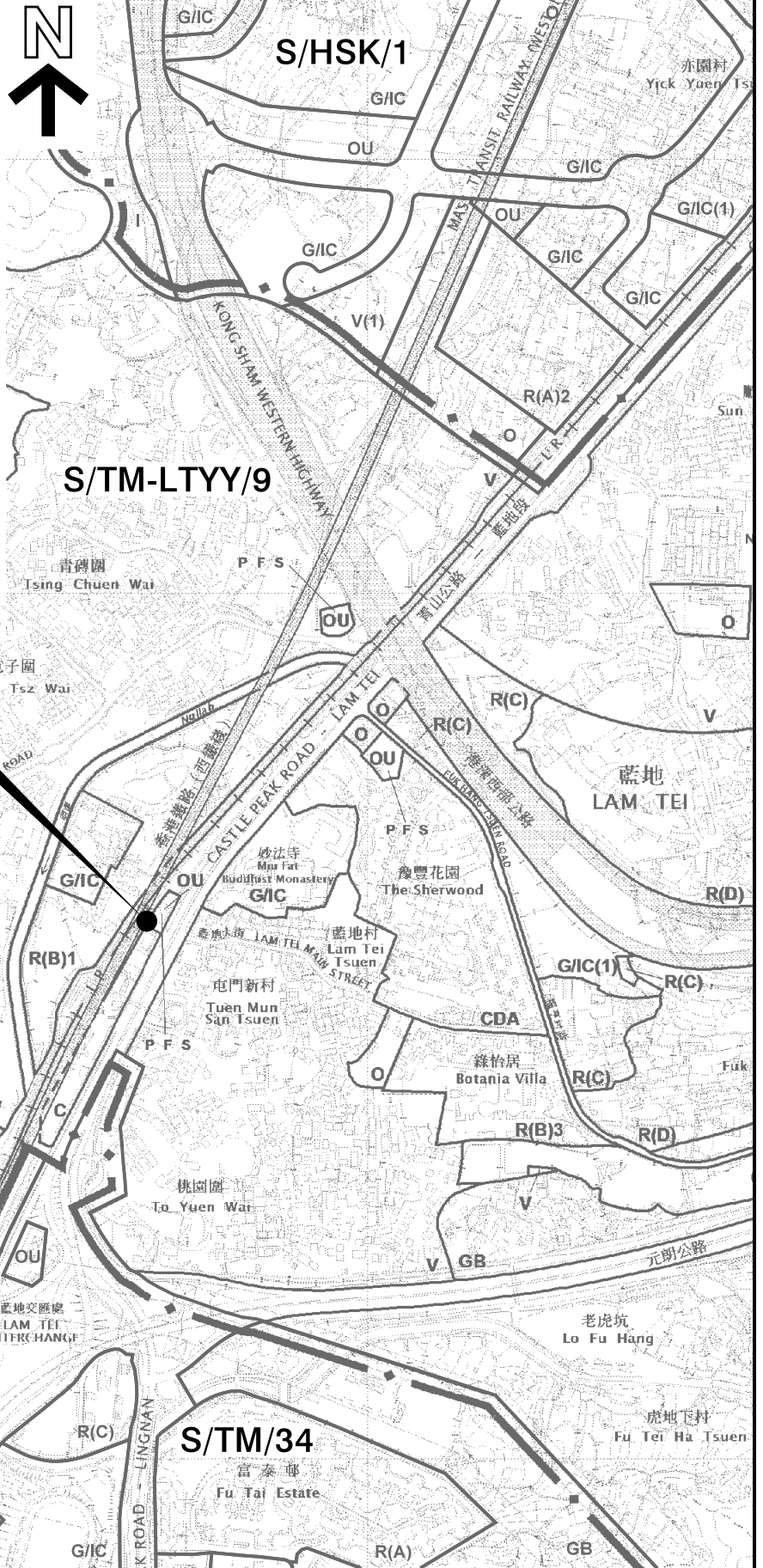

申請地點
APPLICATION SITE
先前申請
PREVIOUS APPLICATION
267 (17.1.14)

圖例 LEGEND

- 243 (17.7.04) 獲批准的申請
APPROVED APPLICATION
- 244 (17.7.04) 被拒絕的申請
REJECTED APPLICATION
- 72 (10.9.99) X 已撤銷
REVOKED
- - - 會議日期
DATE OF MEETING
- - - 申請編號
APPLICATION NUMBER

位置圖 LOCATION PLAN

臨時商店及服務行業(零售商店及附屬貯物用途)(為期3年)
新界屯門青山公路 - 藍地段121號丈量約份第130約地段
第2792號餘段(部分)及毗連政府土地

TEMPORARY SHOP AND SERVICES (RETAIL SHOP AND
ANCILLARY STORAGE USE) FOR A PERIOD OF 3 YEARS
LOT 2792 RP (PART) IN D.D.130 AND ADJOINING GOVERNMENT LAND,
NO. 121 CASTLE PEAK ROAD - LAM TEI, TUEN MUN, NEW TERRITORIES

SCALE 1 : 7 500 比例尺

米 100 0 100 200 300 米
METRES

規劃署
PLANNING
DEPARTMENT



參考編號
REFERENCE No.
A/TM-LTY/353

圖 PLAN
A-1

本摘要圖於2018年6月4日擬備，
所根據的資料為於2017年5月26日
展示的分區計劃大綱圖編號 S/TM-LTY/9
EXTRACT PLAN PREPARED ON 4.6.2018
BASED ON OUTLINE ZONING PLAN No.
S/TM-LTY/9 EXHIBITED ON 26.5.2017

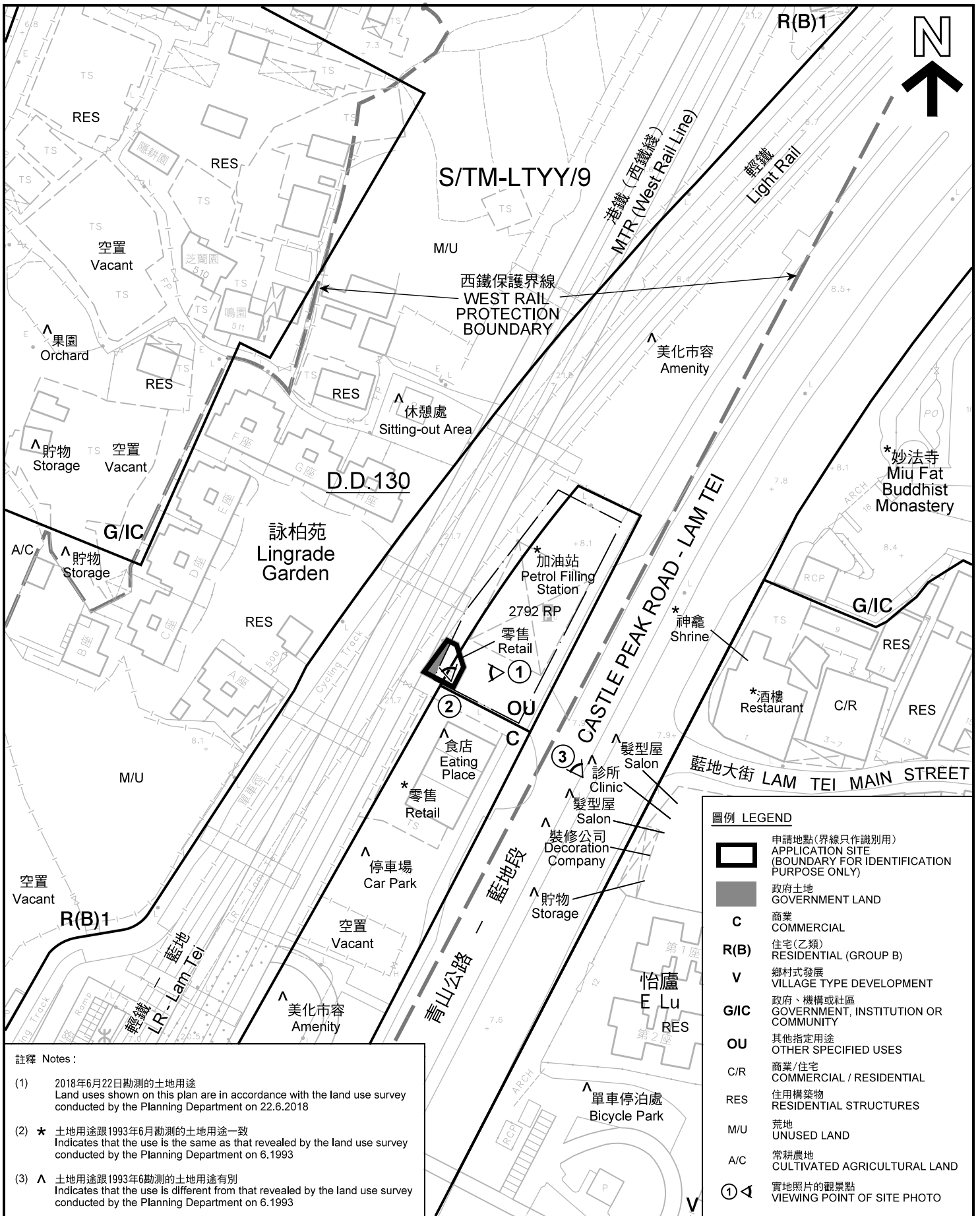

註釋 Notes:

- (1) 2018年6月22日勘測的土地用途
Land uses shown on this plan are in accordance with the land use survey conducted by the Planning Department on 22.6.2018
- (2) * 土地用途跟1993年6月勘測的土地用途一致
Indicates that the use is the same as that revealed by the land use survey conducted by the Planning Department on 6.1993
- (3) ^ 土地用途跟1993年6月勘測的土地用途有別
Indicates that the use is different from that revealed by the land use survey conducted by the Planning Department on 6.1993

平面圖 SITE PLAN

臨時商店及服務行業(零售商店及附屬貯物用途)(為期3年)
新界屯門青山公路 - 藍地段121號丈量約份第130約地段
第2792號餘段(部分)及毗連政府土地
TEMPORARY SHOP AND SERVICES (RETAIL SHOP AND ANCILLARY STORAGE USE) FOR A PERIOD OF 3 YEARS
LOT 2792 RP (PART) IN D.D.130 AND ADJOINING GOVERNMENT LAND,
NO. 121 CASTLE PEAK ROAD - LAM TEI, TUEN MUN, NEW TERRITORIES
SCALE 1 : 1 000 比例尺

米 20 0 20 40 米
METRES

規劃署
PLANNING
DEPARTMENT



參考編號
REFERENCE No.
A/TM-LTY Y/353

圖 PLAN
A-2

本摘要圖於2018年6月27日擬備, 所根據的資料為測量圖編號 6-NW-16D和21B
EXTRACT PLAN PREPARED ON 27.6.2018
BASED ON SURVEY SHEETS No. 6-NW-16D & 21B

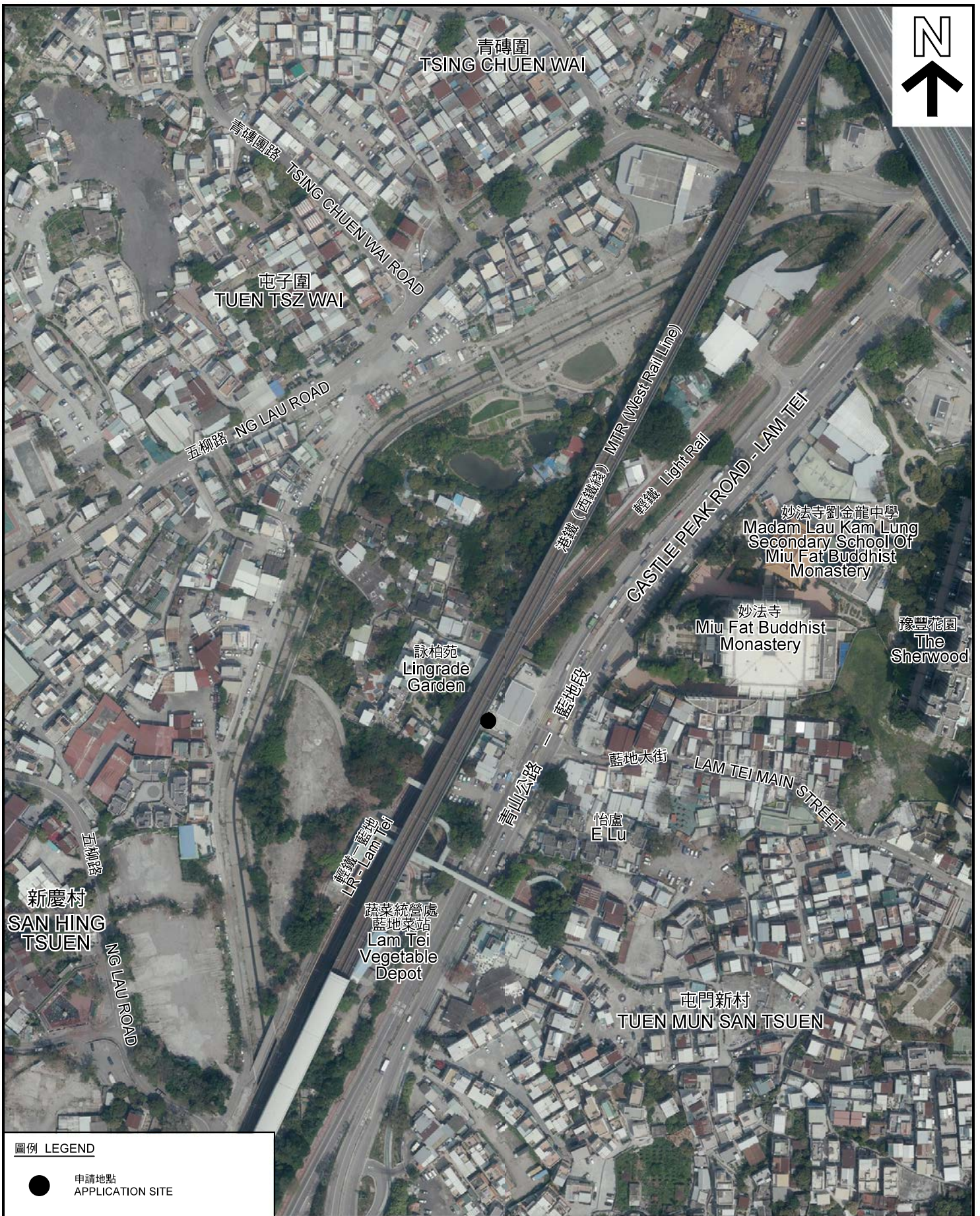

圖例 LEGEND

-  申請地點 APPLICATION SITE

本摘要圖於2018年6月5日擬備，所根據的資料為地政總署於2018年3月22日拍得的航攝照片編號 E036676C
 EXTRACT PLAN PREPARED ON 5.6.2018
 BASED ON AERIAL PHOTO No.
 E036676C TAKEN ON 22.3.2018
 BY LANDS DEPARTMENT

航攝照片 AERIAL PHOTO

臨時商店及服務行業(零售商店及附屬貯物用途)(為期3年)
 新界屯門青山公路 - 藍地段121號丈量約份第130約地段
 第2792號餘段(部分)及毗連政府土地
 TEMPORARY SHOP AND SERVICES (RETAIL SHOP AND
 ANCILLARY STORAGE USE) FOR A PERIOD OF 3 YEARS
 LOT 2792 RP (PART) IN D.D.130 AND ADJOINING GOVERNMENT LAND,
 NO. 121 CASTLE PEAK ROAD - LAM TEI, TUEN MUN, NEW TERRITORIES

規劃署
 PLANNING
 DEPARTMENT



參考編號
 REFERENCE No.
 A/TM-LTTY/353

圖 PLAN
 A-3



實地照片 SITE PHOTO

臨時商店及服務行業(零售商店及附屬貯物用途)(為期3年)
 新界屯門青山公路 - 藍地段121號丈量約份第130約地段
 第2792號餘段(部分)及毗連政府土地
 TEMPORARY SHOP AND SERVICES (RETAIL SHOP AND
 ANCILLARY STORAGE USE) FOR A PERIOD OF 3 YEARS
 LOT 2792 RP (PART) IN D.D.130 AND ADJOINING GOVERNMENT LAND,
 NO. 121 CASTLE PEAK ROAD - LAM TEI, TUEN MUN, NEW TERRITORIES

規劃署
PLANNING
DEPARTMENT



參考編號
REFERENCE No.
A/TM-LTTY/353

圖 PLAN
A-4

本圖於2018年6月25日擬備，所根據的資料為攝於2018年5月18日的實地照片
 PLAN PREPARED ON 25.6.2018
 BASED ON SITE PHOTOS
 TAKEN ON 18.5.2018