

KEY PLAN

Drop-off Location within the "CDA" development

Vehicular Route to the "CDA" development

Tai Lam Chung Road  
Luen Hong Lane  
Luen Tai Street

COORDINATES

TRIAL PIT	EASTING	NORTHING
TP2	826647.211	326201.225
TP8	825875.135	326109.835
TP9	826881.026	326130.802
TP10	826125.828	326280.785
TP11	825544.929	326270.928
TP12	825480.207	326222.617
TP13	826125.828	326222.617
TP14	826125.828	326222.617
TP15	826125.828	326222.617
TP16	826125.828	326222.617
TP17	826125.828	326222.617
TP18	826125.828	326222.617
TP19	826125.828	326222.617

DRILL HOLE NUMBER	EASTING	NORTHING
DH11	825812.201	326113.854
DH12	825884.012	326117.218
DH13	825812.201	326122.022
DH14	825884.012	326124.889
DH15	825812.201	326127.729
DH16	825884.012	326130.582
DH17	825812.201	326133.449
DH18	825884.012	326136.302
DH19	825812.201	326139.155
DH20	825884.012	326142.008
DH21	825812.201	326144.861
DH22	825884.012	326147.714
DH23	825812.201	326150.567
DH24	825884.012	326153.420
DH25	825812.201	326156.273
DH26	825884.012	326159.126
DH27	825812.201	326161.979

- NOTES:
- A TOTAL OF 18 NOS. OF TRIAL PITS (TP2, TP8-TP19) OF SIZE 1.5m x 1.5m DEPTH OR PLUN AS TO BE FORMED FOR SOIL SOIL INVESTIGATION. TP2 AT TP19 ARE LOCATED WITHIN GREEN BELT ZONE.
  - BLOCK SAMPLES (SMA, 3 NOS) SHALL BE TAKEN FROM EACH OF TRIAL PITS AT 1.0M INTERVALS COMMENCING AT 1.0M DEPTH BELOW THE EXISTING GROUND LEVEL OR AS ADVISED BY THE ENGINEER ON SITE. IF BLOCK SAMPLES CANNOT BE TAKEN AT THE SPECIFIED LEVELS, THEN SPIT/100 SAMPLES IN MATERIAL OTHER THAN ROCK, Boulders OR WOOD STUMPS AT 1.0M INTERVALS OR AS ADVISED BY THE ENGINEER ON SITE. LARGE OBJECTS SAMPLES SHALL BE TAKEN IN ANY STRatum THICKER THAN 10MM OR AS ADVISED BY THE ENGINEER ON SITE.
  - IN-SITU DENSITY TESTS FOR THE TRIAL PITS SHALL BE CARRIED OUT AT 1.0M INTERVALS COMMENCING AT 0.5M DEPTH BELOW THE EXISTING GROUND LEVEL. IF FILL IS ENCOUNTERED OR AS ADVISED BY THE ENGINEER ON SITE.
  - EXCAVATION WORKS SHALL BE WITHIN THE TPOO LOOP/ON MARKED ON DRAWING. SHE (SHE) IS LOCATION TO BE CONTRACTED ON SITE WITH THE ENGINEER.
  - THE CONTRACTOR SHALL UNDERSTAND THE ACTUAL SITE CONDITION AND ALLOW ADEQUATE LAYOUT, PLANT, EQUIPMENT AND NECESSARY TEMPORARY ASSIGNMENT TO LAUNCH THE WORKS.

- LEGEND:
- STUDY AREA OF NATURAL TERRAIN
  - INDICATE SLOPE
  - TAI LAM COUNTRY PARK BOUNDARY
  - PROPOSED TRIAL PIT (TOTAL 13 NOS)
  - PROPOSED DRILL HOLE (27 NOS)
  - PERMITTED BURIAL GROUND No. BURD016



Title

Overall Plan of Proposed Ground Investigation Works

Checked	DH	Drawn	PW
Rev	0	Date	Aug 2020
Scale		Figure	2

參考編號 REFERENCE No. 繪圖 DRAWING  
A/TM-SKW/106 A-1

(摘錄自申請人於24. 8. 2020呈交的申請書)  
(Extract from Applicant's  
Submission Dated 24.8.2020)

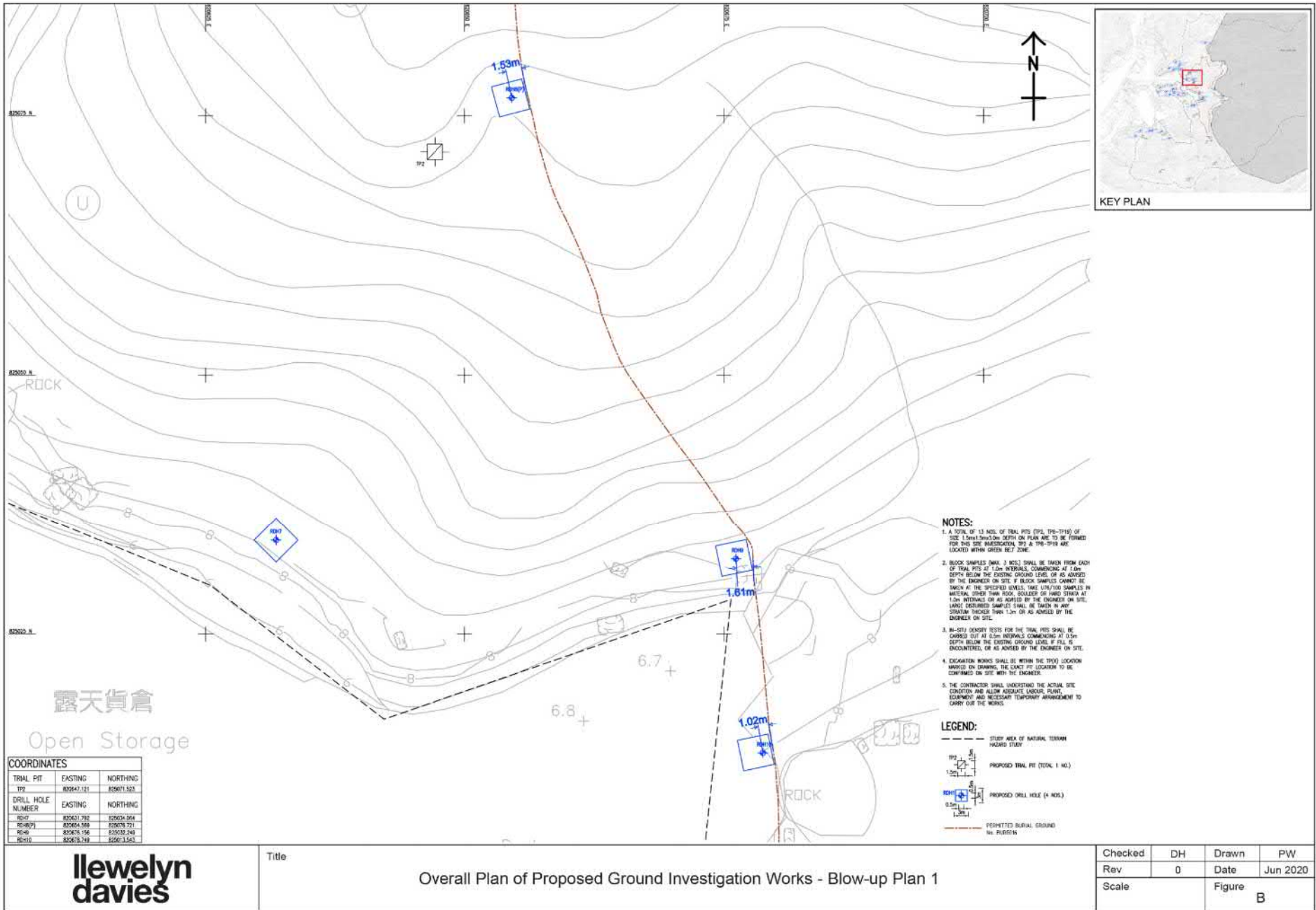

**llewelyn  
davies**

Title

Overall Plan of Proposed Ground Investigation Works - Blow-up Plan 1

參考編號 REFERENCE No. 繪圖 DRAWING  
 A/TM-SKW/106 A-2

(摘錄自申請人於16. 6. 2020呈交的申請書)

(Extract from Applicant's  
 Submission Dated 16.6.2020)



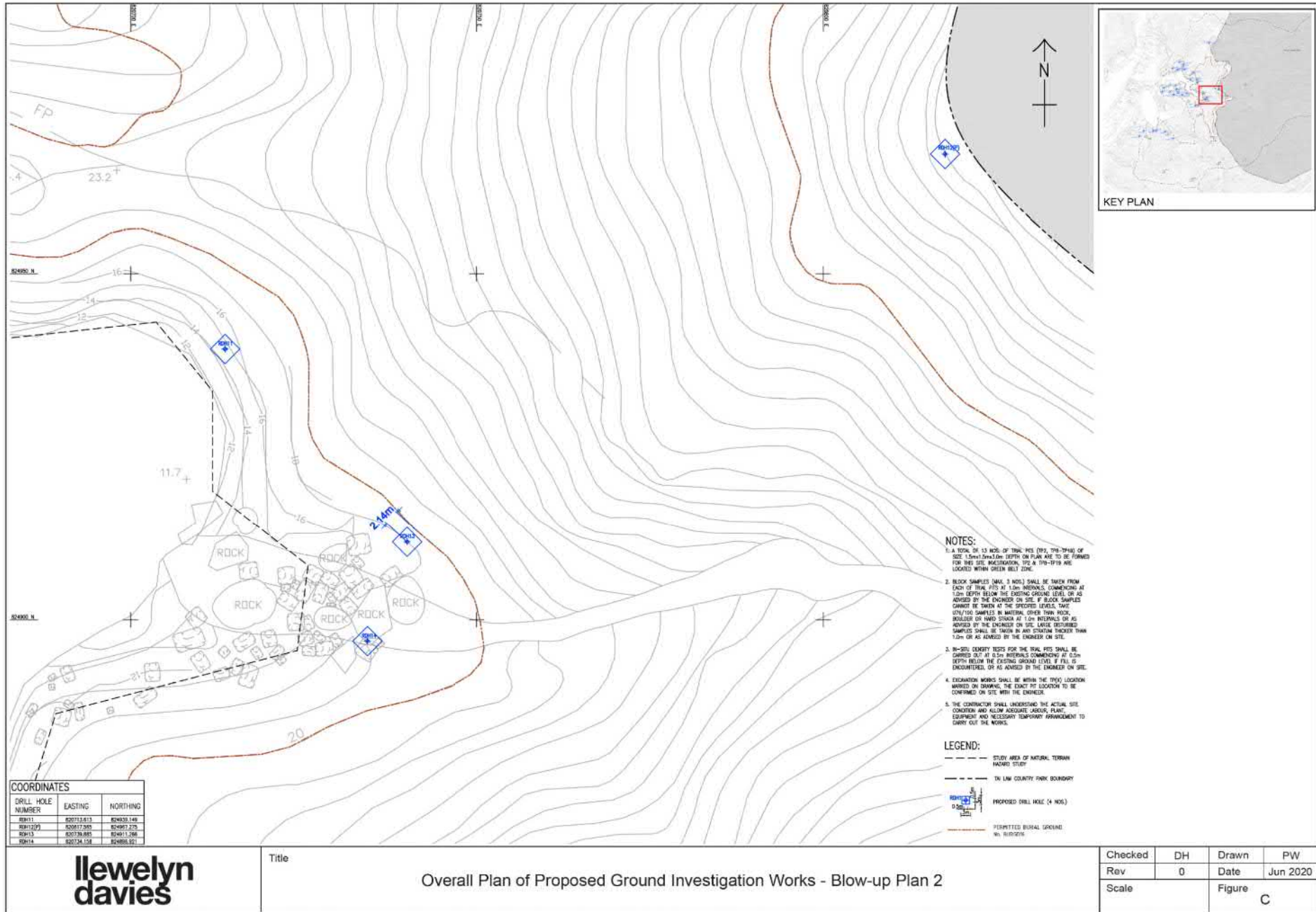

**llewelyn  
davies**

Title

Overall Plan of Proposed Ground Investigation Works - Blow-up Plan 2

參考編號 REFERENCE No. 繪圖 DRAWING  
 A/TM-SKW/106 A-3

(摘錄自申請人於16. 6. 2020呈交的申請書)  
 (Extract from Applicant's  
 Submission Dated 16.6.2020)

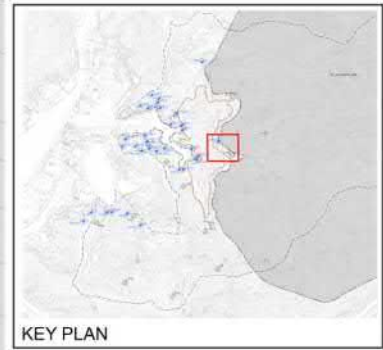
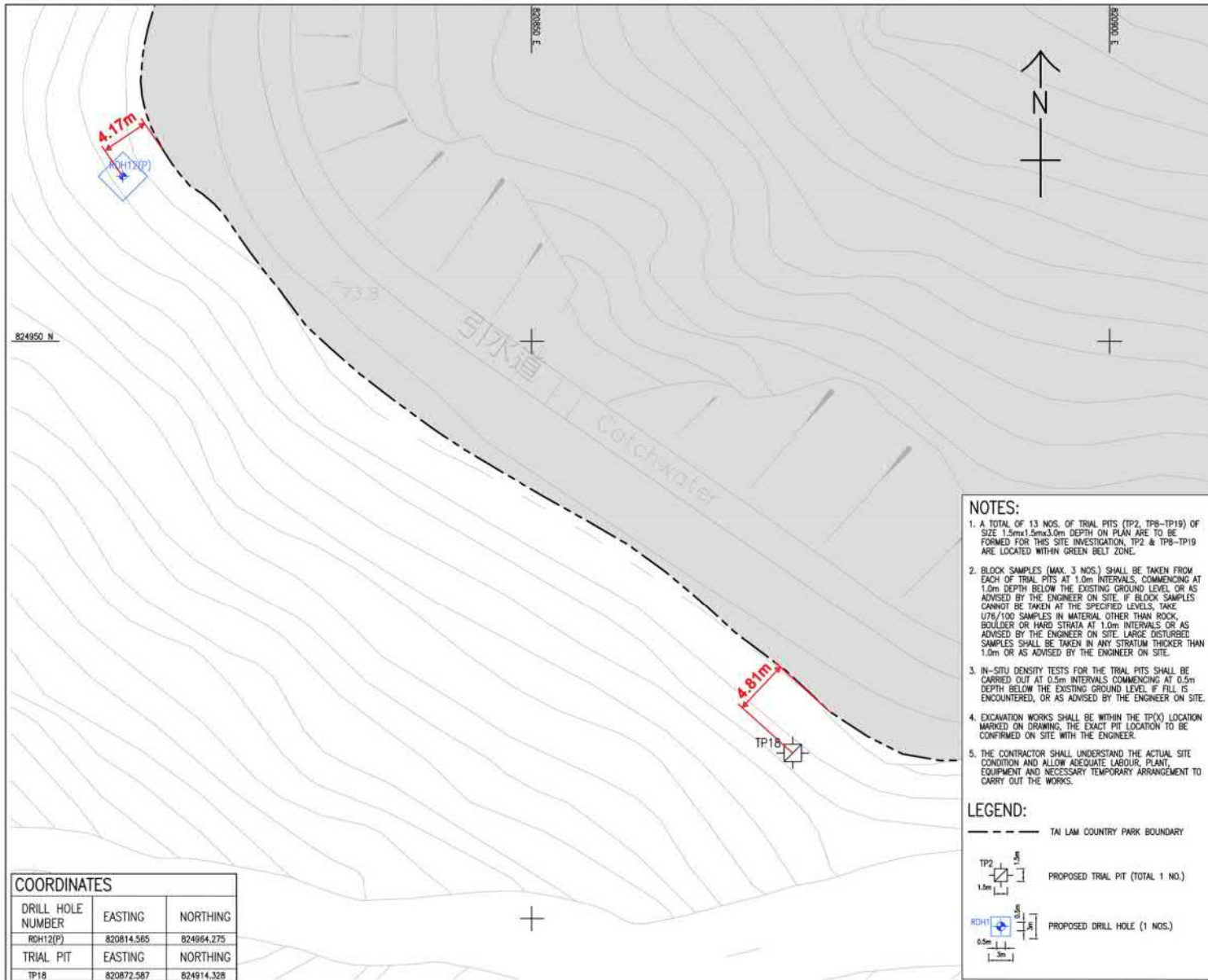

KEY PLAN

- NOTES:**
1. A TOTAL OF 13 NOS. OF TRIAL PITS (TP2, TP8-TP19) OF SIZE 1.5m x 1.5m x 3.0m DEPTH ON PLAN ARE TO BE FORMED FOR THIS SITE INVESTIGATION. TP2 & TP8-TP19 ARE LOCATED WITHIN GREEN BELT ZONE.
  2. BLOCK SAMPLES (MAX. 3 NOS.) SHALL BE TAKEN FROM EACH OF TRIAL PITS AT 1.0m INTERVALS, COMMENCING AT 1.0m DEPTH BELOW THE EXISTING GROUND LEVEL OR AS ADVISED BY THE ENGINEER ON SITE. IF BLOCK SAMPLES CANNOT BE TAKEN AT THE SPECIFIED LEVELS, TAKE U76/100 SAMPLES IN MATERIAL OTHER THAN ROCK, BOULDER OR HARD STRATA AT 1.0m INTERVALS OR AS ADVISED BY THE ENGINEER ON SITE. LARGE DISTURBED SAMPLES SHALL BE TAKEN IN ANY STRATUM THICKER THAN 1.0m OR AS ADVISED BY THE ENGINEER ON SITE.
  3. IN-SITU DENSITY TESTS FOR THE TRIAL PITS SHALL BE CARRIED OUT AT 0.5m INTERVALS COMMENCING AT 0.5m DEPTH BELOW THE EXISTING GROUND LEVEL IF FILL IS ENCOUNTERED, OR AS ADVISED BY THE ENGINEER ON SITE.
  4. EXCAVATION WORKS SHALL BE WITHIN THE TP(X) LOCATION MARKED ON DRAWING. THE EXACT PIT LOCATION TO BE CONFIRMED ON SITE WITH THE ENGINEER.
  5. THE CONTRACTOR SHALL UNDERSTAND THE ACTUAL SITE CONDITION AND ALLOW ADEQUATE LABOUR, PLANT, EQUIPMENT AND NECESSARY TEMPORARY ARRANGEMENT TO CARRY OUT THE WORKS.

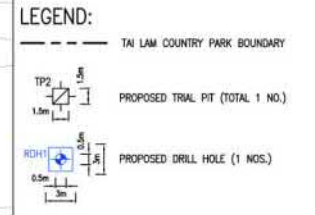

COORDINATES		
DRILL HOLE NUMBER	EASTING	NORTHING
RDH12(P)	820814.565	824964.275
TRIAL PIT	EASTING	NORTHING
TP18	820872.587	824914.328



Title Overlaid Plan of Proposed Ground Investigation Works and Tai Lam Country Park

Checked	DH	Drawn	PW
Rev	0	Date	Aug 2020
Scale	Figure A		

參考編號 REFERENCE No. 繪圖 DRAWING  
A/TM-SKW/106 A-4

(摘錄自申請人於11. 8. 2020呈交的申請書)  
(Extract from Applicant's  
Submission Dated 11.8.2020)

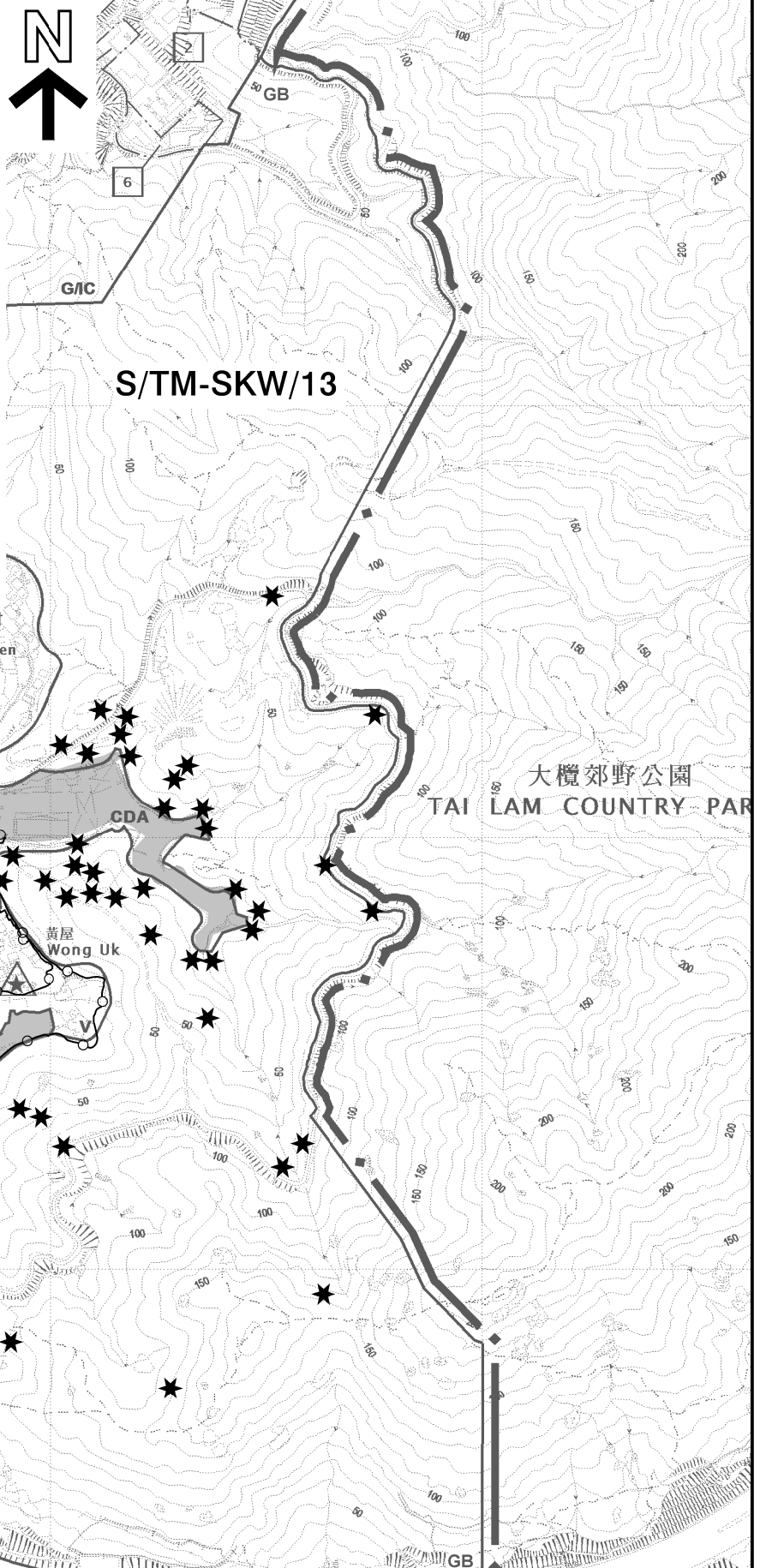
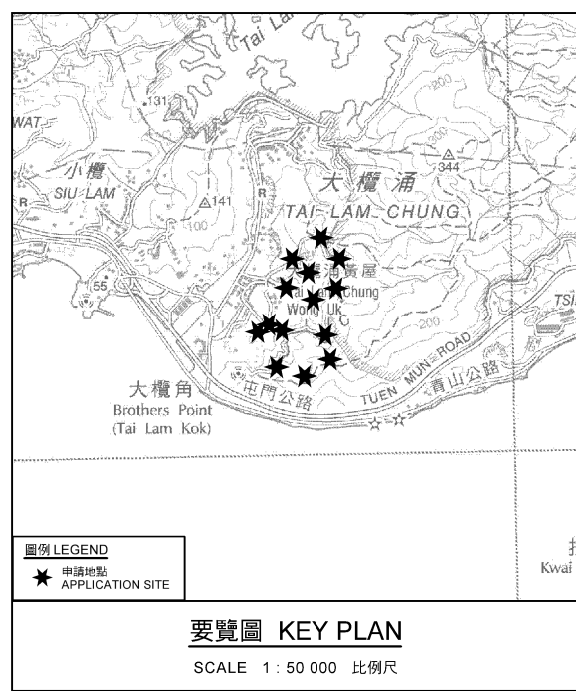

本摘要圖於2020年8月20日備攞，  
 所根據的資料為於2015年12月1日  
 核准的分區計劃大綱圖編號 S/TM-SKW/13  
 EXTRACT PLAN PREPARED ON 20.8.2020  
 BASED ON OUTLINE ZONING PLAN No.  
 S/TM-SKW/13 APPROVED ON 1.12.2015

**位置圖 LOCATION PLAN**

擬議挖土工程(以作天然山坡風險評估的土地勘測工作)  
 新界屯門大欖涌的政府土地  
 PROPOSED EXCAVATION OF LAND  
 (FOR GROUND INVESTIGATION WORKS  
 FOR NATURAL TERRAIN HAZARD STUDY)  
 GOVERNMENT LAND IN TAI LAM CHUNG,  
 TUEN MUN, NEW TERRITORIES

SCALE 1 : 7 500 比例尺

米 100 0 100 200 300 METRES

**規劃署**  
**PLANNING DEPARTMENT**

參考編號  
 REFERENCE No.  
 A/TM-SKW/106

**圖 PLAN**  
 A-1



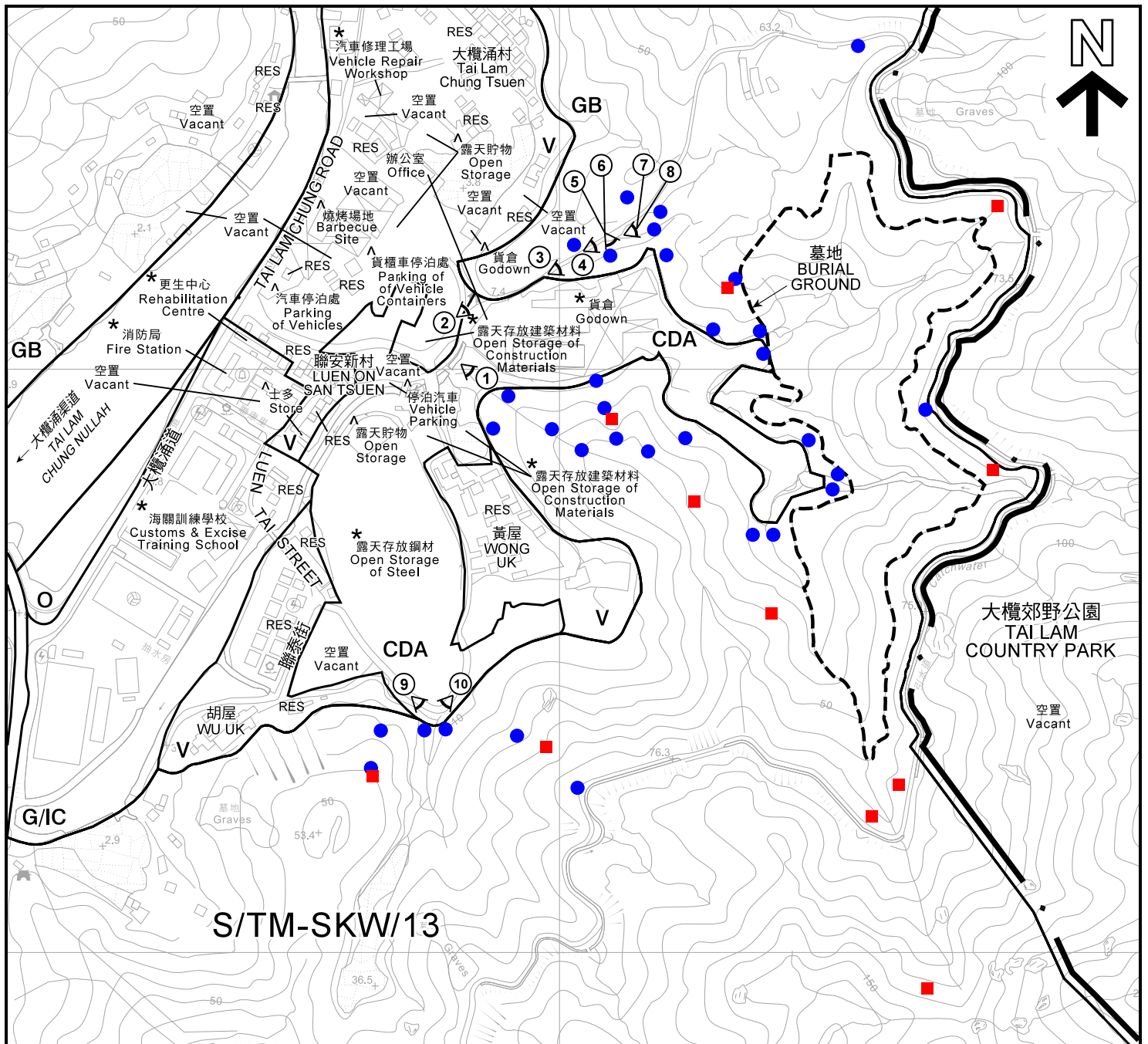

S/TM-SKW/13

圖例 LEGEND	
●	鑽孔 DRILL HOLES
■	探井 TRIAL PITS
} 申請地點 APPLICATION SITE	
CDA	綜合發展區 COMPREHENSIVE DEVELOPMENT AREA
V	鄉村式發展 VILLAGE TYPE DEVELOPMENT
G/IC	政府、機構或社區 GOVERNMENT, INSTITUTION OR COMMUNITY
O	休憩用地 OPEN SPACE
GB	綠化地帶 GREEN BELT
RES	住用構築物 RESIDENTIAL STRUCTURES
①	實地照片的觀景點 VIEWING POINT OF SITE PHOTO

- 註釋 Notes :
- (1) 2020年7月17日勘測的土地用途  
Land uses shown on this plan are in accordance with the land use survey conducted by the Planning Department on 17.7.2020
  - (2) \* 土地用途跟1993年7月8日勘測的土地用途一致  
Indicates that the use is the same as that revealed by the land use survey conducted by the Planning Department on 8.7.1993
  - (3) ^ 土地用途跟1993年7月8日勘測的土地用途有別  
Indicates that the use is different from that revealed by the land use survey conducted by the Planning Department on 8.7.1993

平面圖 SITE PLAN

擬議挖土工程(以作天然山坡風險評估的土地勘測工作)  
新界屯門大欖涌的政府土地  
PROPOSED EXCAVATION OF LAND  
(FOR GROUND INVESTIGATION WORKS  
FOR NATURAL TERRAIN HAZARD STUDY)  
GOVERNMENT LAND IN TAI LAM CHUNG,  
TUEN MUN, NEW TERRITORIES

本摘要圖於2020年8月20日擬備，所根據的資料為地形圖編號 6-SW-D  
EXTRACT PLAN PREPARED ON 20.8.2020  
BASED ON TOPOGRAPHIC MAP No. 6-SW-D

規劃署  
PLANNING  
DEPARTMENT



參考編號  
REFERENCE No.  
A/TM-SKW/106

圖 PLAN  
A-2

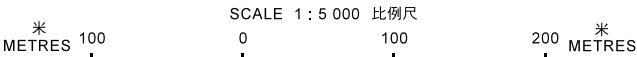

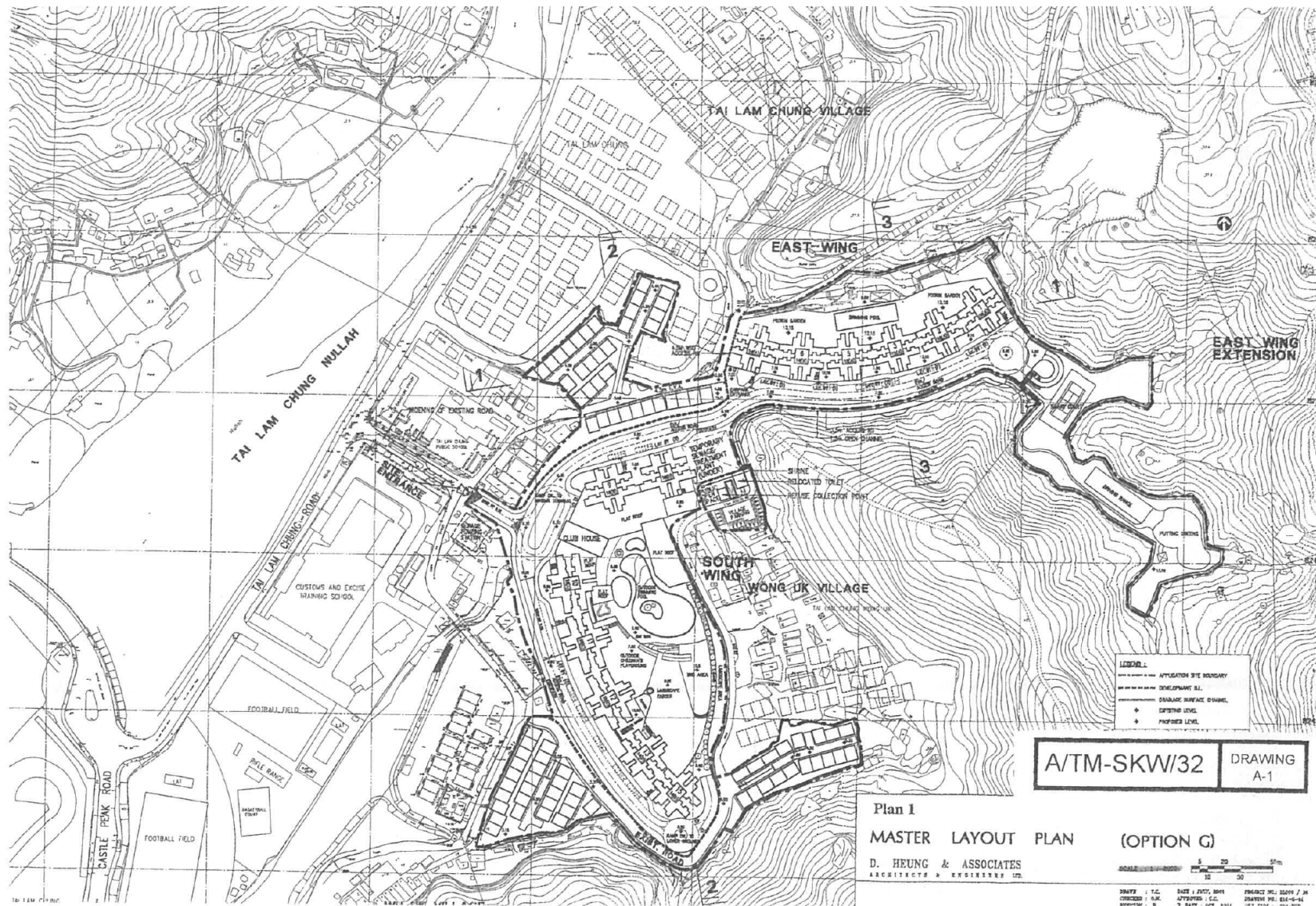

**總綱發展藍圖 MASTER LAYOUT PLAN (A/TM-SKW/32)**

擬議挖土工程(以作天然山坡風險評估的土地勘測工作)  
 新界屯門大欖涌的政府土地  
 PROPOSED EXCAVATION OF LAND  
 (FOR GROUND INVESTIGATION WORKS  
 FOR NATURAL TERRAIN HAZARD STUDY)  
 GOVERNMENT LAND IN TAI LAM CHUNG,  
 TUEN MUN, NEW TERRITORIES

規劃署  
**PLANNING  
 DEPARTMENT**



參考編號  
 REFERENCE No.  
 A/TM-SKW/106

圖 PLAN  
 A-2a

本摘要圖於2020年9月3日擬備  
 EXTRACT PLAN PREPARED ON 3.9.2020



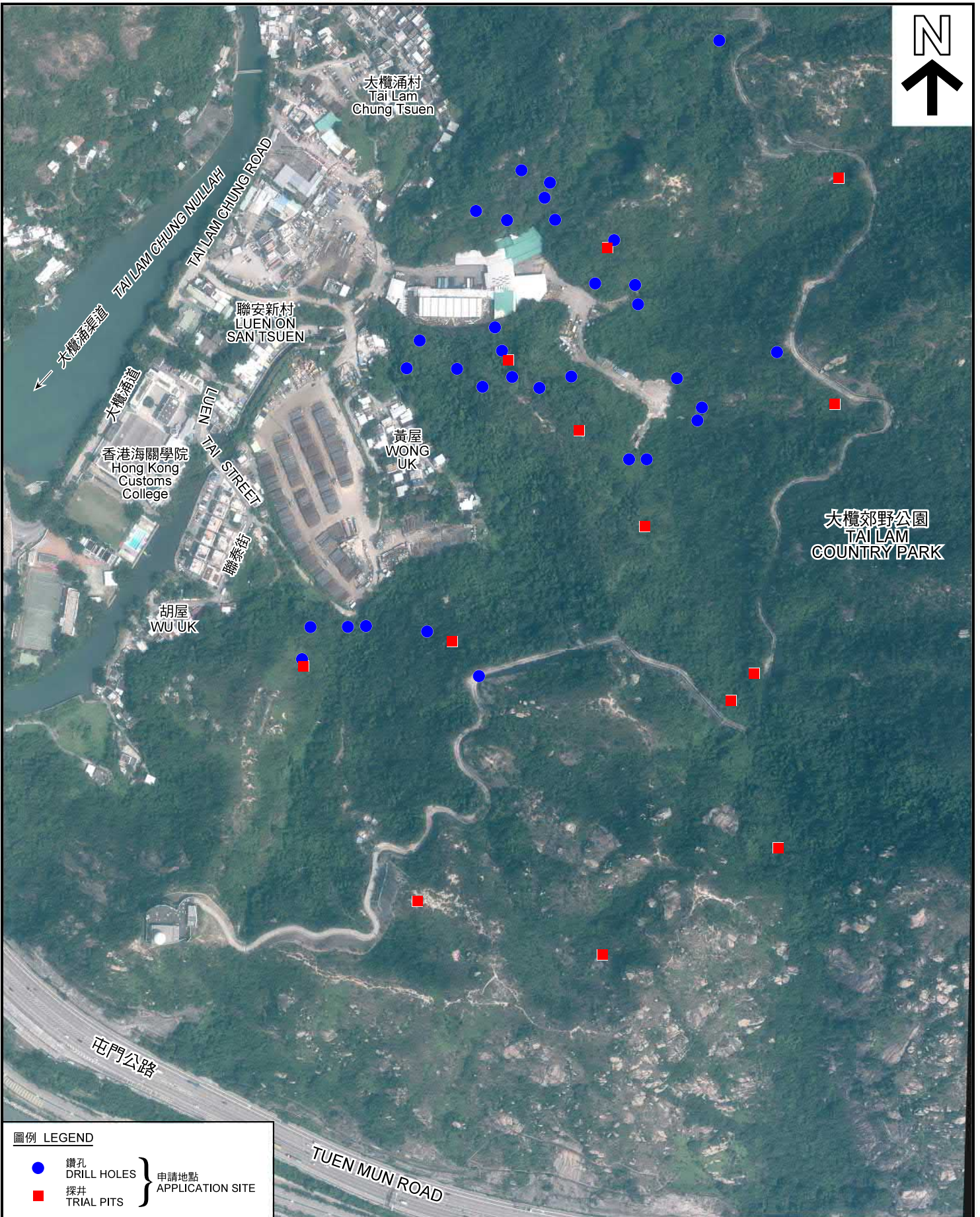

圖例 LEGEND

- 鑽孔 DRILL HOLES
  - 探井 TRIAL PITS
- } 申請地點 APPLICATION SITE

本摘要圖於2020年8月20日擬備，所根據的資料為地政總署於2019年10月1日拍得的航攝照片編號 E068278C, E068279C, E068280C, E068677C, E068678C 及 E068679C  
 EXTRACT PLAN PREPARED ON 20.8.2020  
 BASED ON AERIAL PHOTOS No. E068278C, E068279C, E068280C, E068677C, E068678C & E068679C  
 TAKEN ON 1.10.2019  
 BY LANDS DEPARTMENT

航攝照片 AERIAL PHOTO

擬議挖土工程 (以作天然山坡風險評估的土地勘測工作)  
 新界屯門大欖涌的政府土地  
 PROPOSED EXCAVATION OF LAND  
 (FOR GROUND INVESTIGATION WORKS  
 FOR NATURAL TERRAIN HAZARD STUDY)  
 GOVERNMENT LAND IN TAI LAM CHUNG,  
 TUEN MUN, NEW TERRITORIES

規劃署  
 PLANNING  
 DEPARTMENT



參考編號  
 REFERENCE No.  
 A/TM-SKW/106

圖 PLAN  
 A-3





**實地照片 SITE PHOTO**

擬議挖土工程(以作天然山坡風險評估的土地勘測工作)  
 新界屯門大欖涌的政府土地  
 PROPOSED EXCAVATION OF LAND  
 (FOR GROUND INVESTIGATION WORKS  
 FOR NATURAL TERRAIN HAZARD STUDY)  
 GOVERNMENT LAND IN TAI LAM CHUNG,  
 TUEN MUN, NEW TERRITORIES

規劃署  
**PLANNING  
 DEPARTMENT**



參考編號  
 REFERENCE No.  
 A/TM-SKW/106

圖 PLAN  
 A-4a

本圖於2020年7月22日擬備，所根據的資料為攝於2020年7月17日的實地照片  
 PLAN PREPARED ON 22.7.2020  
 BASED ON SITE PHOTOS  
 TAKEN ON 17.7.2020





本圖於2020年7月22日擬備，所根據的資料為攝於2020年7月17日的實地照片  
 PLAN PREPARED ON 22.7.2020  
 BASED ON SITE PHOTOS  
 TAKEN ON 17.7.2020

**實地照片 SITE PHOTO**

擬議挖土工程(以作天然山坡風險評估的土地勘測工作)  
 新界屯門大欖涌的政府土地  
 PROPOSED EXCAVATION OF LAND  
 (FOR GROUND INVESTIGATION WORKS  
 FOR NATURAL TERRAIN HAZARD STUDY)  
 GOVERNMENT LAND IN TAI LAM CHUNG,  
 TUEN MUN, NEW TERRITORIES

規劃署  
**PLANNING  
 DEPARTMENT**



參考編號  
 REFERENCE No.  
 A/TM-SKW/106

圖 PLAN  
 A-4b





本圖於2020年7月22日擬備，所根據的資料為攝於2020年7月17日的實地照片  
 PLAN PREPARED ON 22.7.2020  
 BASED ON SITE PHOTOS  
 TAKEN ON 17.7.2020

**實地照片 SITE PHOTO**

擬議挖土工程(以作天然山坡風險評估的土地勘測工作)  
 新界屯門大欖涌的政府土地  
 PROPOSED EXCAVATION OF LAND  
 (FOR GROUND INVESTIGATION WORKS  
 FOR NATURAL TERRAIN HAZARD STUDY)  
 GOVERNMENT LAND IN TAI LAM CHUNG,  
 TUEN MUN, NEW TERRITORIES

規劃署  
 PLANNING  
 DEPARTMENT



參考編號  
 REFERENCE No.  
 A/TM-SKW/106

圖 PLAN  
 A-4c