

<p>Project 項目名稱:</p> <p>Proposed Temporary Private Vehicle Park for Private Cars for a Period of 3 Years at Lots 2632, 2634 (Part), 2796 (Part), 2797 (Part) &amp; 2798 (Part) in D.D. 129, Sha Kong Wai, Yuen Long, N.T.</p>	<p>Drawing Title 圖名:</p> <p>Extract from OZP No. S/YL-LFS/8</p>	<p>Remarks 備註:</p> <p>● ● Vehicular access leading from Tin Wah Road</p>
	<p>Drawing No. 圖號:</p> <p>Figure 2</p>	<p>Scale 比例:</p> <p>1:7500</p>

(摘錄自申請人於 16.8.2018 提交的申請書)  
 (Extract from Applicant's Submission of 16.8.2018)

<p>參考編號 REFERENCE No. A/YL-LFS/327</p>	<p>繪圖 DRAWING A-1</p>
--	---------------------------

N

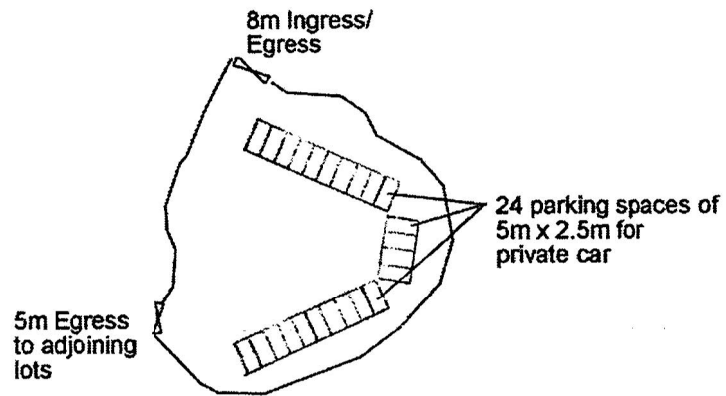

Project 項目名稱: Proposed Temporary Private Vehicle Park for Private Cars for a Period of 3 Years at Lots 2632, 2634 (Part), 2796 (Part), 2797 (Part) & 2798 (Part) in D.D. 129, Sha Kong Wai, Yuen Long, N.T.	Drawing Title 圖目: Proposed Layout Plan	Remarks 備註:
	Drawing No. 圖號: Figure 3	Scale 比例: 1:1000

(摘錄自申請人於 16. 8. 2018 提交的申請書)  
(Extract from Applicant's Submission of 16.8.2018)

參考編號 REFERENCE No. A/YL-LFS/327	繪圖 DRAWING A-2
---------------------------------------	-------------------



Tree	Approximate Height	Spacing
○ Proposed <i>Bauhinia blakeana</i> / <i>Cassia surattensis</i>	2.75m	4m

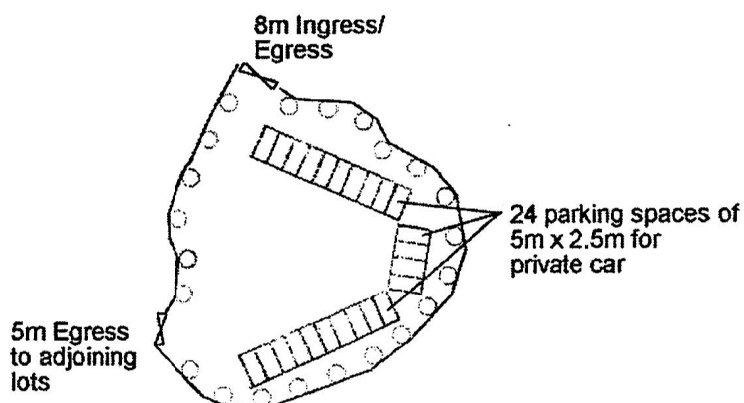

Project 項目名稱: Proposed Temporary Private Vehicle Park for Private Cars for a Period of 3 Years at Lots 2632, 2634 (Part), 2796 (Part), 2797 (Part) & 2798 (Part) in D.D. 129, Sha Kong Wai, Yuen Long, N.T.	Drawing Title 圖目: Proposed Landscape Plan	Remarks 備註: Vehicle direction
	Drawing No. 圖號: Figure 4	Scale 比例: 4:1000

(摘錄自申請人於 16. 8. 2018 提交的申請書)  
(Extract from Applicant's Submission of 16.8.2018)

參考編號 REFERENCE No. A/YL-LFS/327	繪圖 DRAWING A-3
---------------------------------------	-------------------

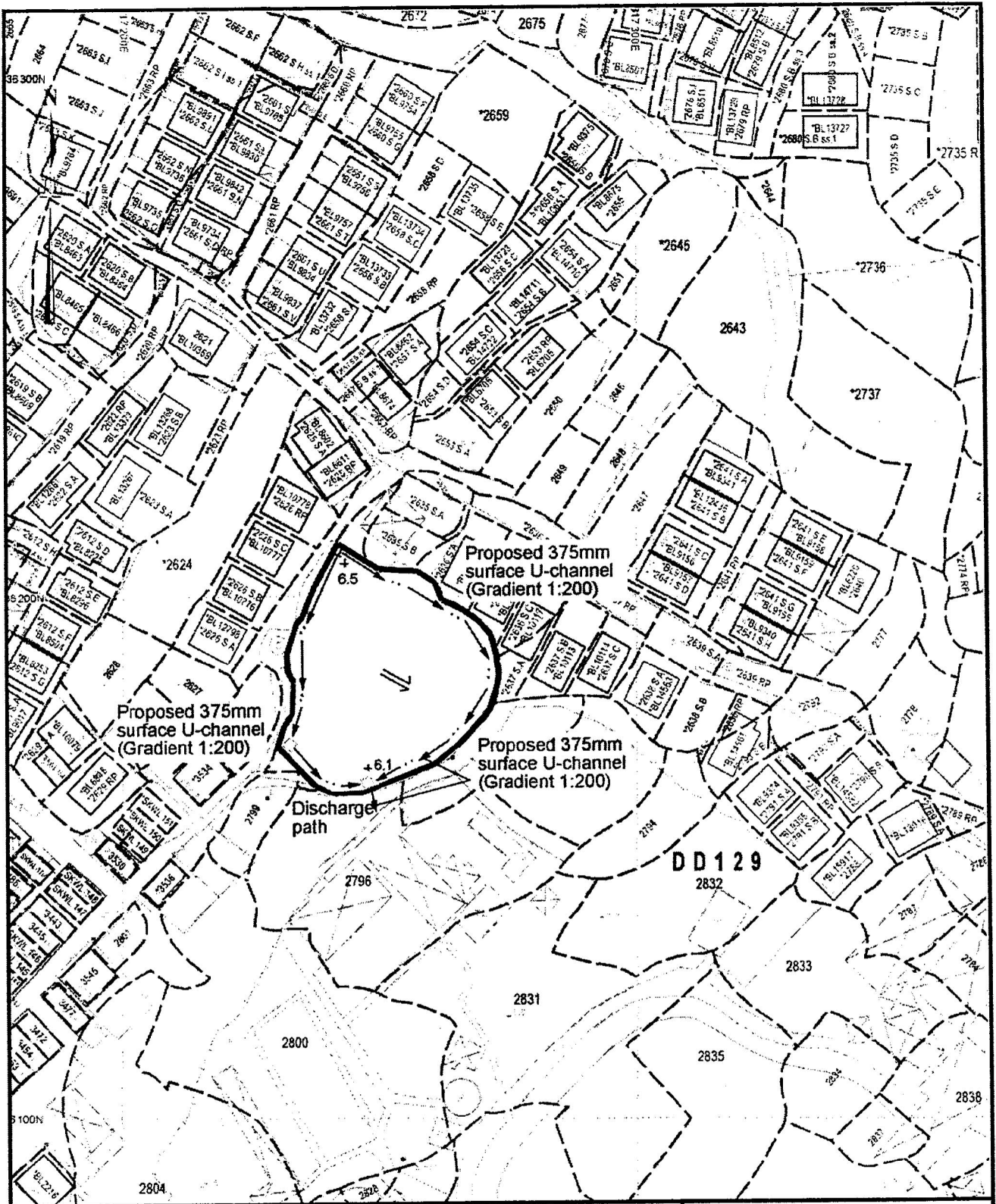

Project 項目名稱:  
**Proposed Temporary Private Vehicle Park for Private Cars for a Period of 3 Years at Lots 2632, 2634 (Part), 2796 (Part), 2797 (Part) & 2798 (Part) in D.D. 129, Sha Kong Wai, Yuen Long, N.T.**

Drawing Title 圖目:  
**Proposed Drainage Plan**

Remarks 備註:  
 Proposed catchpit  
 Flow of surface runoff  
 †6.1 Level (in mPD)

Drawing No. 圖號:  
**Figure 5**

Scale 比例:  
**1:1000**

(摘錄自申請人於 16. 8. 2018 呈交的申請書)  
 (Extract from Applicant's Submission of 16.8.2018)

參考編號 REFERENCE No. <b>A/YL-LFS/327</b>	繪圖 DRAWING <b>A-4</b>
--	--------------------------



后海灣  
(深圳灣)  
DEEP BAY  
(SHENZHEN WAN)



要覽圖 KEY PLAN

SCALE 1 : 50 000 比例尺

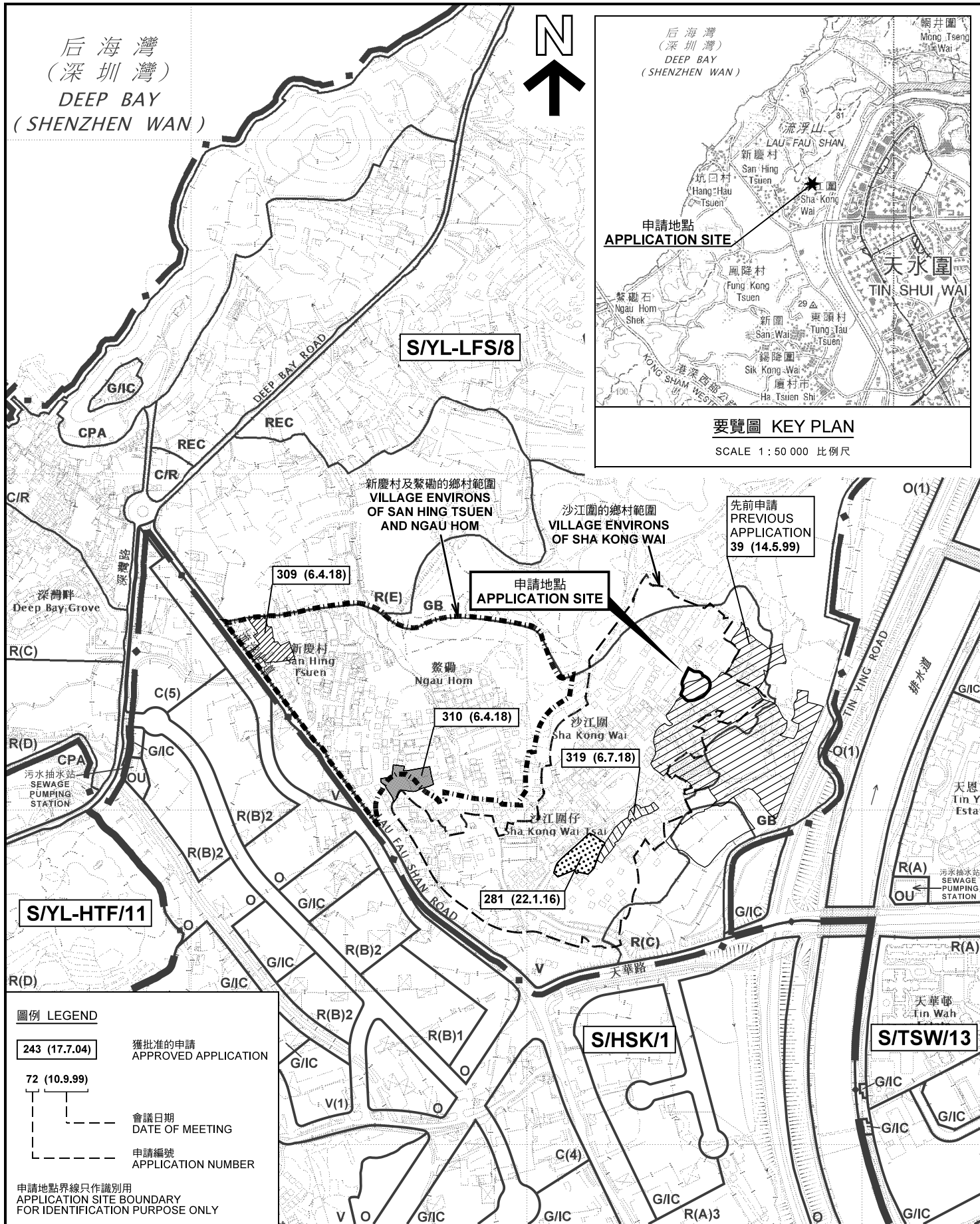

圖例 LEGEND

- 243 (17.7.04) 獲批准的申請 APPROVED APPLICATION
- 72 (10.9.99) 會議日期 DATE OF MEETING
- [Symbol] 申請編號 APPLICATION NUMBER

申請地點界線只作識別用  
APPLICATION SITE BOUNDARY  
FOR IDENTIFICATION PURPOSE ONLY

位置圖 LOCATION PLAN

臨時私人停車場(私家車) (為期3年)  
元朗沙江圍丈量約份第129約地段第2632號、第2634號(部分)、  
第2796號(部分)、第2797號(部分)及第2798號(部分)  
TEMPORARY PRIVATE VEHICLE PARK FOR PRIVATE CARS  
FOR A PERIOD OF 3 YEARS  
LOTS 2632, 2634 (PART), 2796 (PART), 2797 (PART) AND  
2798 (PART) IN D.D.129, SHA KONG WAI, YUEN LONG

SCALE 1 : 7 500 比例尺  
米 100 0 100 200 300 米  
METRES

本摘要圖於2018年9月24日擬備，  
所根據的資料為於2017年5月26日  
展示的分區計劃大綱圖編號 S/YL-LFS/8  
EXTRACT PLAN PREPARED ON 24.9.2018  
BASED ON OUTLINE ZONING PLAN No.  
S/YL-LFS/8 EXHIBITED ON 26.5.2017

規劃署  
PLANNING  
DEPARTMENT



參考編號  
REFERENCE No.  
A/YL-LFS/327

圖 PLAN  
A-1

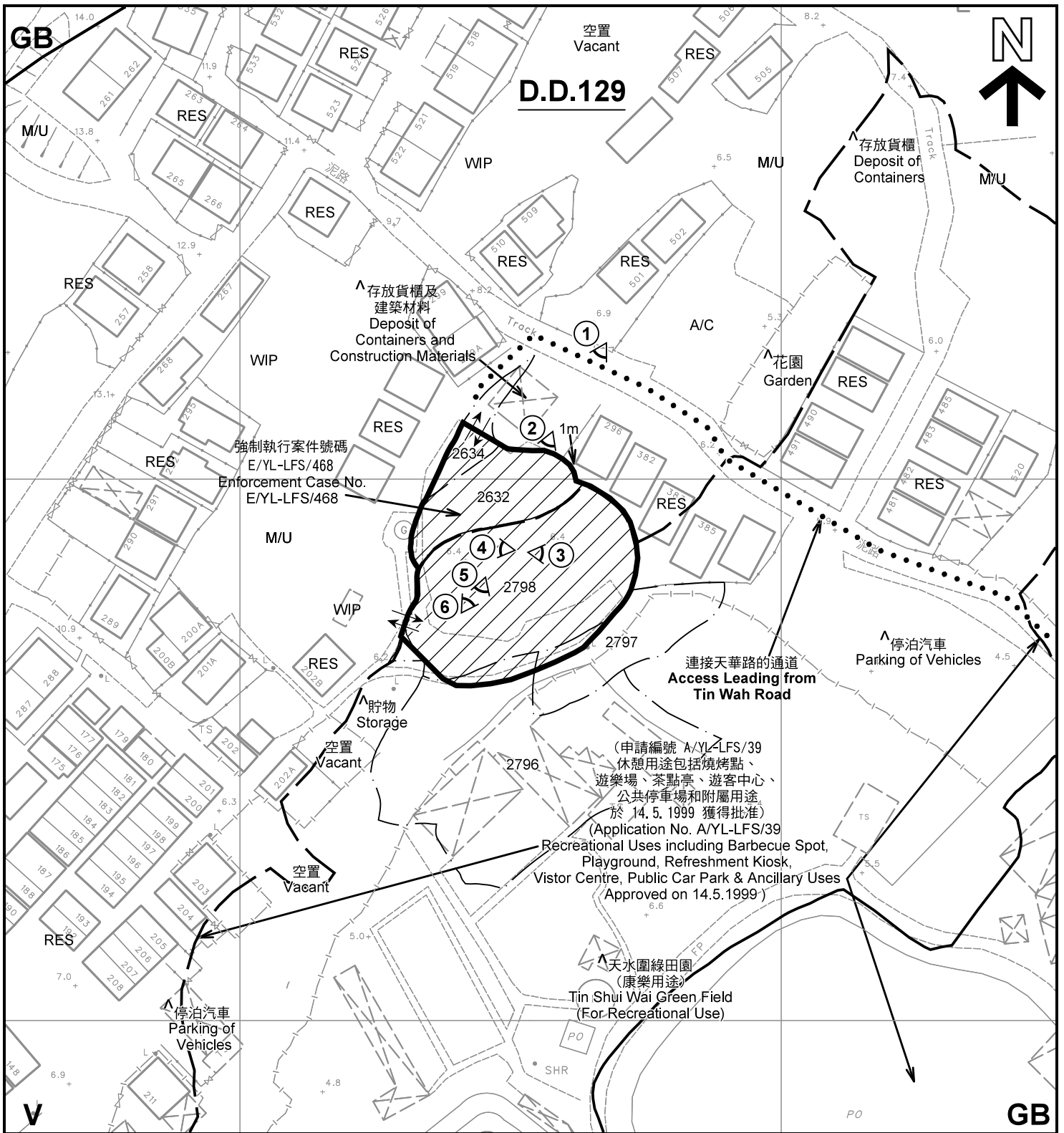

**註釋 Notes :**

- (1) 2018年9月12日勘測的土地用途  
Land uses shown on this plan are in accordance with the land use survey conducted by the Planning Department on 12.9.2018
- (2) \* 土地用途跟1992年3月4日勘測的土地用途一致  
Indicates that the use is the same as that revealed by the land use survey conducted by the Planning Department on 4 Mar 1992
- (3) ^ 土地用途跟1992年3月4日勘測的土地用途有別  
Indicates that the use is different from that revealed by the land use survey conducted by the Planning Department on 4 Mar 1992

**圖例 LEGEND**

- |  |  |     |   |
|--|--|-----|---|
|  | 申請地點(界線只作識別用)<br>APPLICATION SITE<br>(BOUNDARY FOR IDENTIFICATION<br>PURPOSE ONLY) | M/U | 荒地<br>UNUSED LAND                       |
|  | 鄉村式發展<br>VILLAGE TYPE DEVELOPMENT  | A/C | 常耕農地<br>CULTIVATED AGRICULTURAL LAND    |
|  | 綠化地帶<br>GREEN BELT   | WIP | 施工中<br>WORKS IN PROGRESS                |
|  | 住用構築物<br>RESIDENTIAL STRUCTURES  |     | 實地照片的觀景點<br>VIEWING POINT OF SITE PHOTO |
|  |  |     | 入口/出口<br>INGRESS / EGRESS               |

**平面圖 SITE PLAN**

臨時私人停車場(私家車)(為期3年)  
元朗沙江圍丈量約份第129約地段第2632號、第2634號(部分)、  
第2796號(部分)、第2797號(部分)及第2798號(部分)  
TEMPORARY PRIVATE VEHICLE PARK FOR PRIVATE CARS  
FOR A PERIOD OF 3 YEARS  
LOTS 2632, 2634 (PART), 2796 (PART), 2797 (PART) AND  
2798 (PART) IN D.D.129, SHA KONG WAI, YUEN LONG

SCALE 1 : 1 000 比例尺

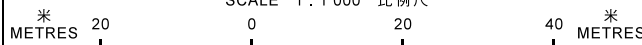

本摘要圖於2018年10月2日擬備, 所根據的資料為測量圖編號 2-SW-22C 及 2-SW-22D  
EXTRACT PLAN PREPARED ON 2.10.2018  
BASED ON SURVEY SHEETS No. 2-SW-22C & 2-SW-22D

**規劃署  
PLANNING  
DEPARTMENT**



參考編號  
REFERENCE No.  
**A/YL-LFS/327**

圖 PLAN  
**A-2**



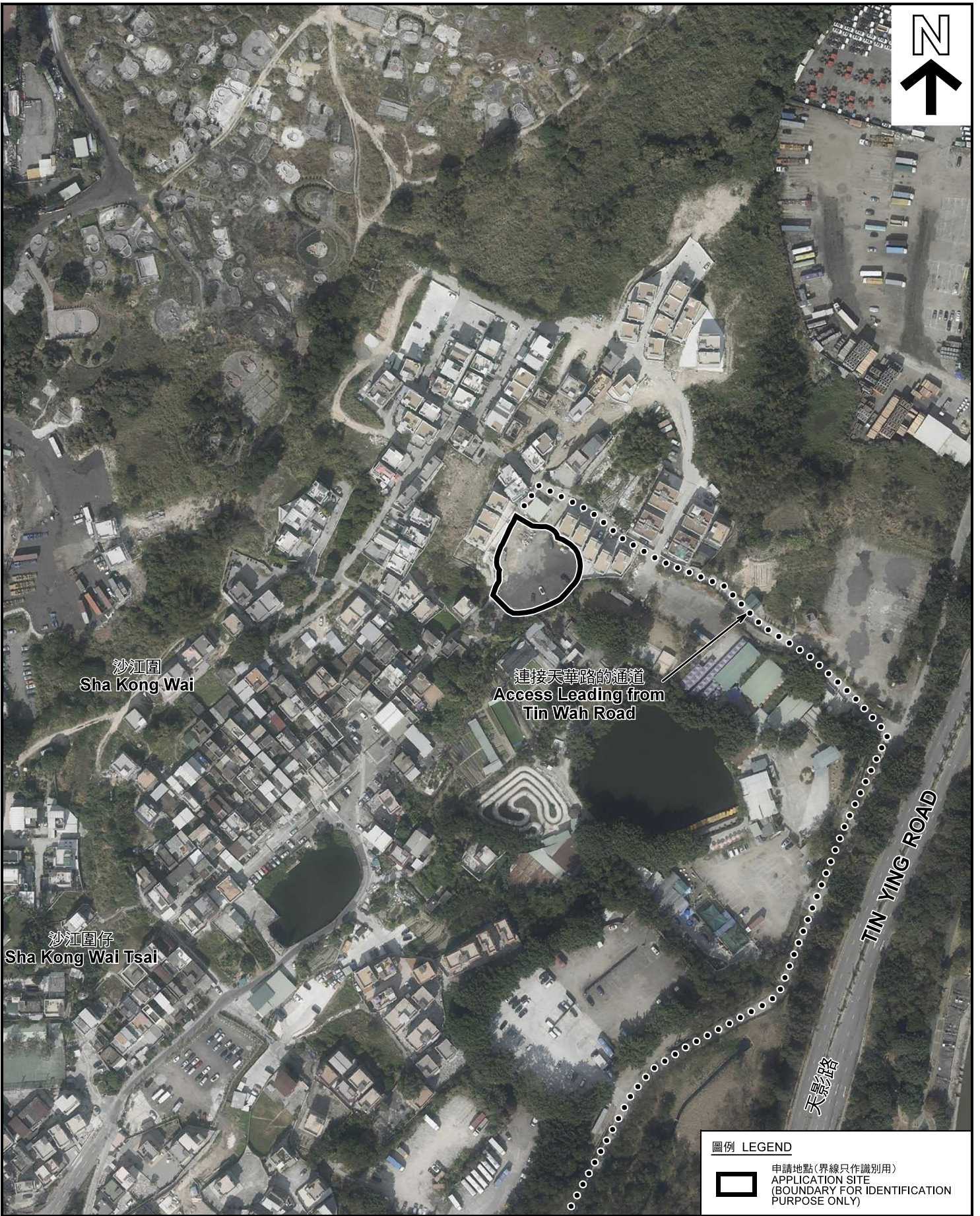

沙江圍  
Sha Kong Wai

連接天華路的通道  
Access Leading from  
Tin Wah Road

沙江圍仔  
Sha Kong Wai Tsai

TIN YING ROAD  
天影路

圖例 LEGEND



申請地點 (界線只作識別用)  
APPLICATION SITE  
(BOUNDARY FOR IDENTIFICATION  
PURPOSE ONLY)

本摘要圖於2018年9月18日擬備，所根據的資料為地政總署於2018年1月3日拍得的航攝照片編號 E033178C  
EXTRACT PLAN PREPARED ON 18.9.2018  
BASED ON AERIAL PHOTO No.  
E033178C TAKEN ON 3.1.2018  
BY LANDS DEPARTMENT

航攝照片 AERIAL PHOTO

臨時私人停車場 (私家車) (為期3年)  
元朗沙江圍丈量約份第129約地段第2632號、第2634號(部分)、  
第2796號(部分)、第2797號(部分)及第2798號(部分)  
TEMPORARY PRIVATE VEHICLE PARK FOR PRIVATE CARS  
FOR A PERIOD OF 3 YEARS  
LOTS 2632, 2634 (PART), 2796 (PART), 2797 (PART) AND  
2798 (PART) IN D.D.129, SHA KONG WAI, YUEN LONG

規劃署  
PLANNING  
DEPARTMENT



參考編號  
REFERENCE No.  
AYL-LFS/327

圖 PLAN  
A-3



申請地點  
APPLICATION SITE



1

連接天華路的通道  
Access Leading from  
Tin Wah Road



2

申請地點  
APPLICATION SITE



3

申請地點  
APPLICATION SITE

申請地點界線只作識別用 APPLICATION SITE BOUNDARY FOR IDENTIFICATION PURPOSE ONLY

實地照片 SITE PHOTOS

本圖於2018年9月24日擬備，所根據的資料為攝於2018年9月12日的實地照片  
PLAN PREPARED ON 24.9.2018  
BASED ON SITE PHOTOS  
TAKEN ON 12.9.2018

臨時私人停車場(私家車) (為期3年)  
元朗沙江圍丈量約份第129約地段第2632號、第2634號(部分)、  
第2796號(部分)、第2797號(部分)及第2798號(部分)  
TEMPORARY PRIVATE VEHICLE PARK FOR PRIVATE CARS  
FOR A PERIOD OF 3 YEARS  
LOTS 2632, 2634 (PART), 2796 (PART), 2797 (PART) AND  
2798 (PART) IN D.D.129, SHA KONG WAI, YUEN LONG

規劃署  
PLANNING  
DEPARTMENT



參考編號  
REFERENCE No.  
AYL-LFS/327

圖 PLAN  
A-4a





申請地點  
APPLICATION SITE



申請地點  
APPLICATION SITE



申請地點  
APPLICATION SITE

申請地點界線只作識別用 APPLICATION SITE BOUNDARY FOR IDENTIFICATION PURPOSE ONLY

**實地照片 SITE PHOTOS**

臨時私人停車場(私家車) (為期3年)  
元朗沙江圍丈量約份第129約地段第2632號、第2634號(部分)、  
第2796號(部分)、第2797號(部分)及第2798號(部分)  
TEMPORARY PRIVATE VEHICLE PARK FOR PRIVATE CARS  
FOR A PERIOD OF 3 YEARS  
LOTS 2632, 2634 (PART), 2796 (PART), 2797 (PART) AND  
2798 (PART) IN D.D.129, SHA KONG WAI, YUEN LONG

規劃署  
PLANNING  
DEPARTMENT



參考編號  
REFERENCE No.  
AYL-LFS/327

圖 PLAN  
A-4b

本圖於2018年9月24日擬備，所根據的資料為攝於2018年9月12日的實地照片  
PLAN PREPARED ON 24.9.2018  
BASED ON SITE PHOTOS  
TAKEN ON 12.9.2018