

<p>Project 項目名稱: Proposed Temporary Public Vehicle Park for Private Car and Light Van for a Period of 3 Years at Lots 422 (Part) & 423(Part) in D.D. 122, Sheung Cheung Wai, Yuen Long, N.T.</p>	<p>Drawing Title 圖目: Location Plan</p>	<p>Remarks 備註: ●●● Vehicular access leading from Ping Ha Road</p>
	<p>Drawing No. 圖號: Figure 2</p>	<p>Scale 比例: 1:7500</p>

參考編號 REFERENCE No. A/YL-PS/553	繪圖 DRAWING A-1
-----------------------------------	-------------------

(摘錄自申請人於2.1.2018呈交的申請書)
(Extract from Applicant's Submission Dated 2.1.2018)

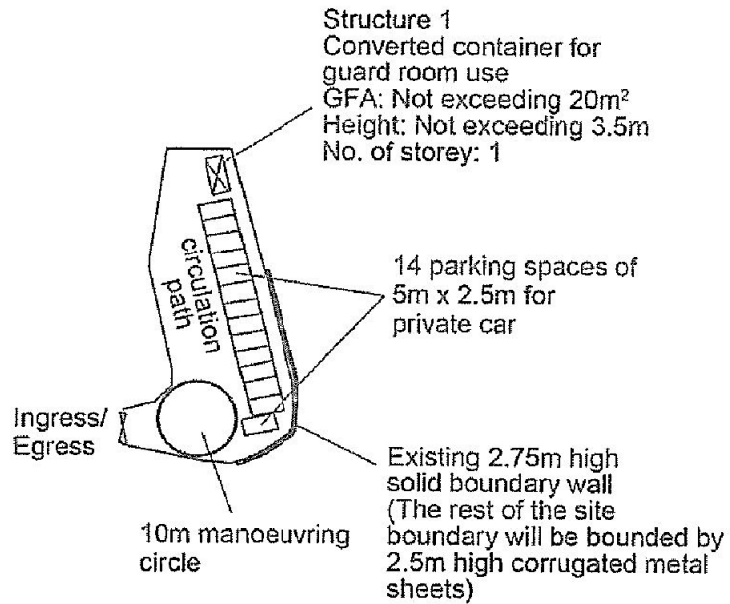
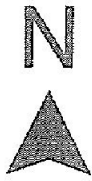

Project 項目名稱: Proposed Temporary Public Vehicle Park for Private Car and Light Van for a Period of 3 Years at Lots 422 (Part) & 423(Part) in D.D. 122, Sheung Cheung Wai, Yuen Long, N.T.	Drawing Title 圖名: Proposed Layout Plan	Remarks 備註:
	Drawing No. 圖號: Figure 3	Scale 比例: 1:1000

參考編號 REFERENCE No. A/YL-PS/553	繪圖 DRAWING A-2
-----------------------------------	-------------------

(摘錄自申請人於2.1.2018呈交的申請書)
 (Extract from Applicant's Submission Dated 2.1.2018)

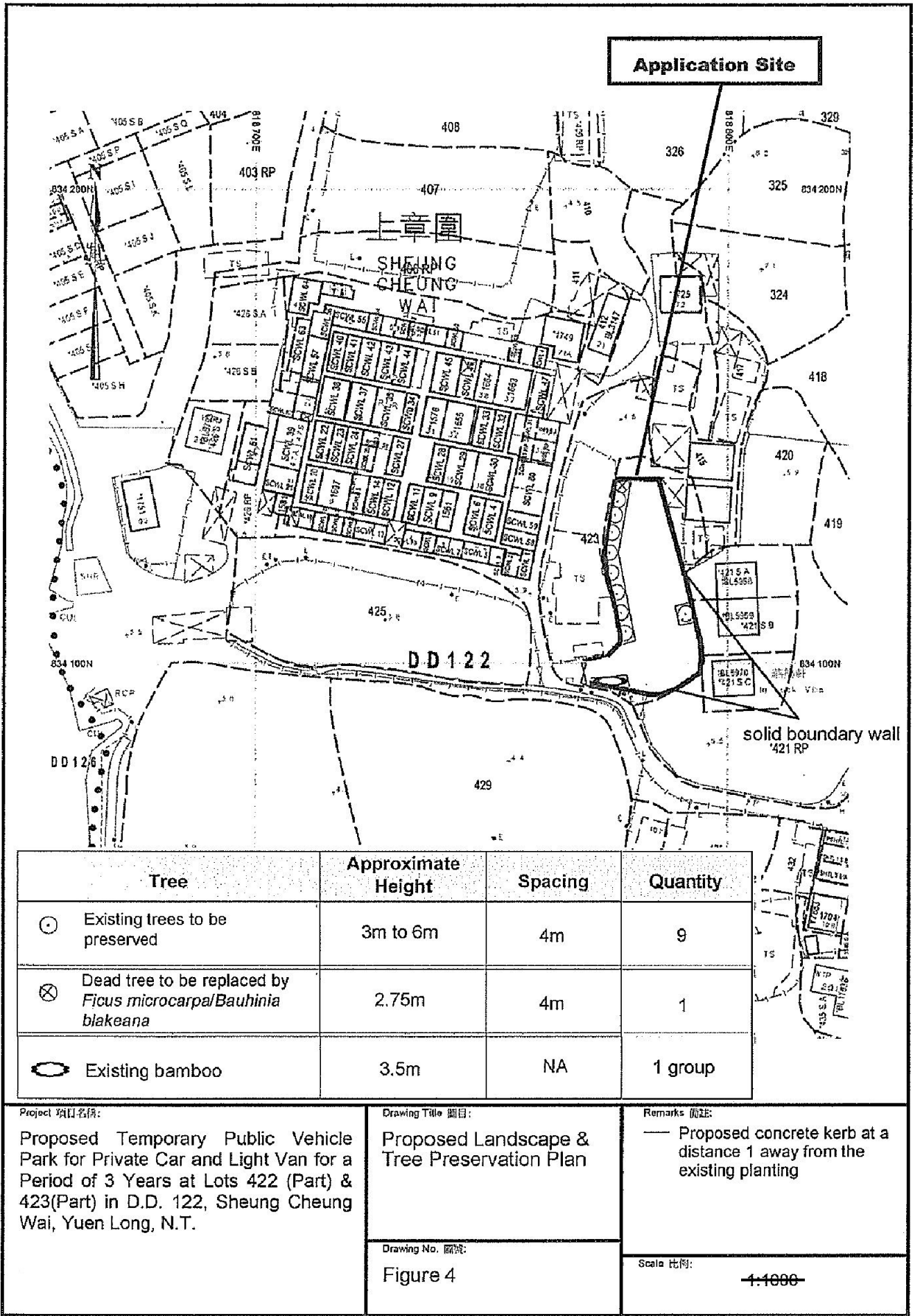

參考編號 REFERENCE No. 繪圖 DRAWING
A/YL-PS/553 A-3

(摘錄自申請人於2.1.2018呈交的申請書)
(Extract from Applicant's Submission Dated 2.1.2018)

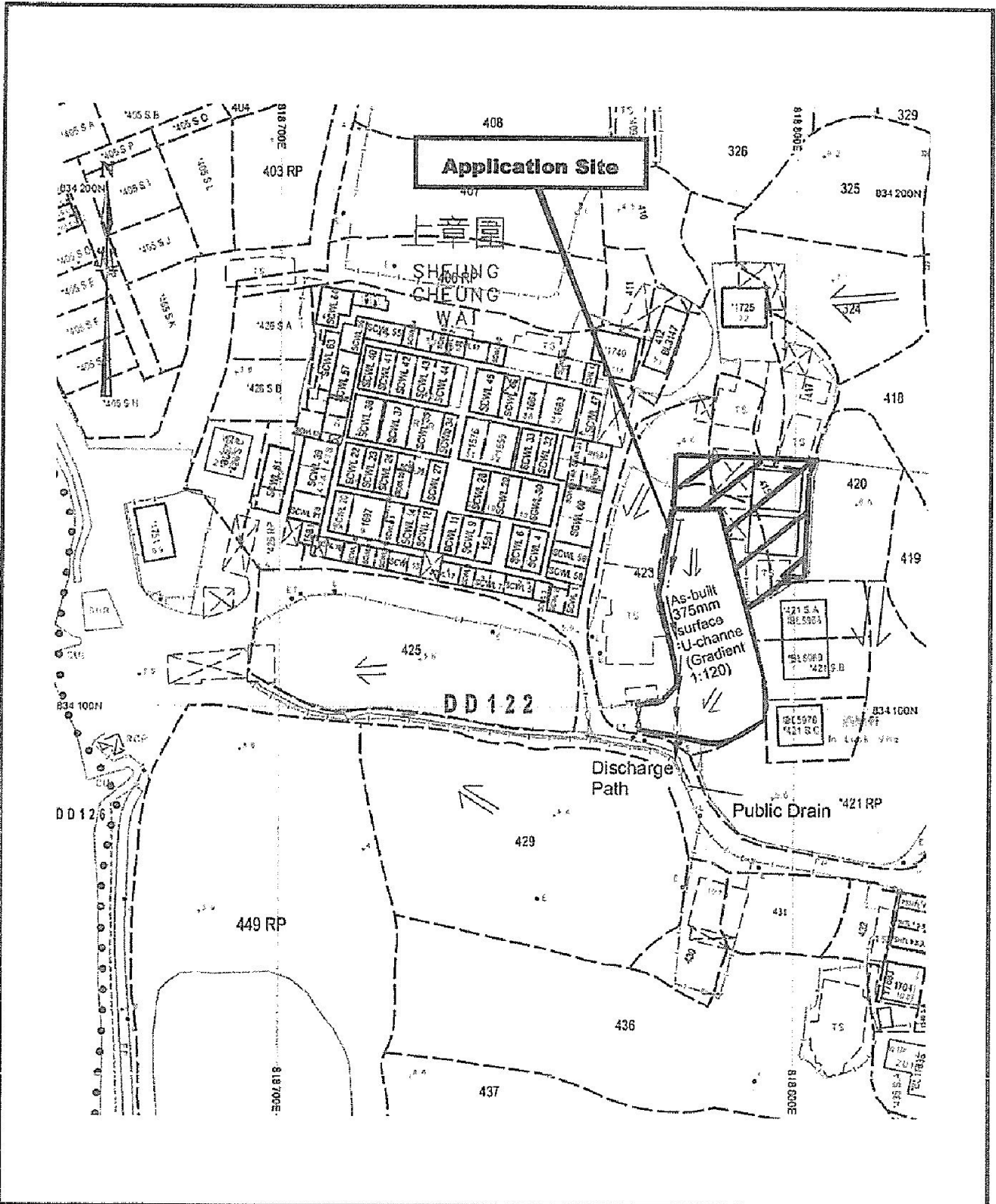

<p>Project 項目名稱: Proposed Temporary Public Vehicle Park for Private Car and Light Van for a Period of 3 Years at Lots 422 (Part) & 423(Part) in D.D. 122, Sheung Cheung Wai, Yuen Long, N.T.</p>	<p>Drawing Title 圖名: As-built Drainage Plan</p>	<p>Remarks 備註: ← Flow of surface runoff ±4.3 Level (in mPD)</p>
	<p>Drawing No. 圖號: Figure 5</p>	<p>Scale 比例: 1:1000</p>

參考編號 REFERENCE No. A/YL-PS/553	繪圖 DRAWING A-4
-----------------------------------	-------------------

(摘錄自申請人於2.1.2018呈交的申請書)
(Extract from Applicant's Submission Dated 2.1.2018)

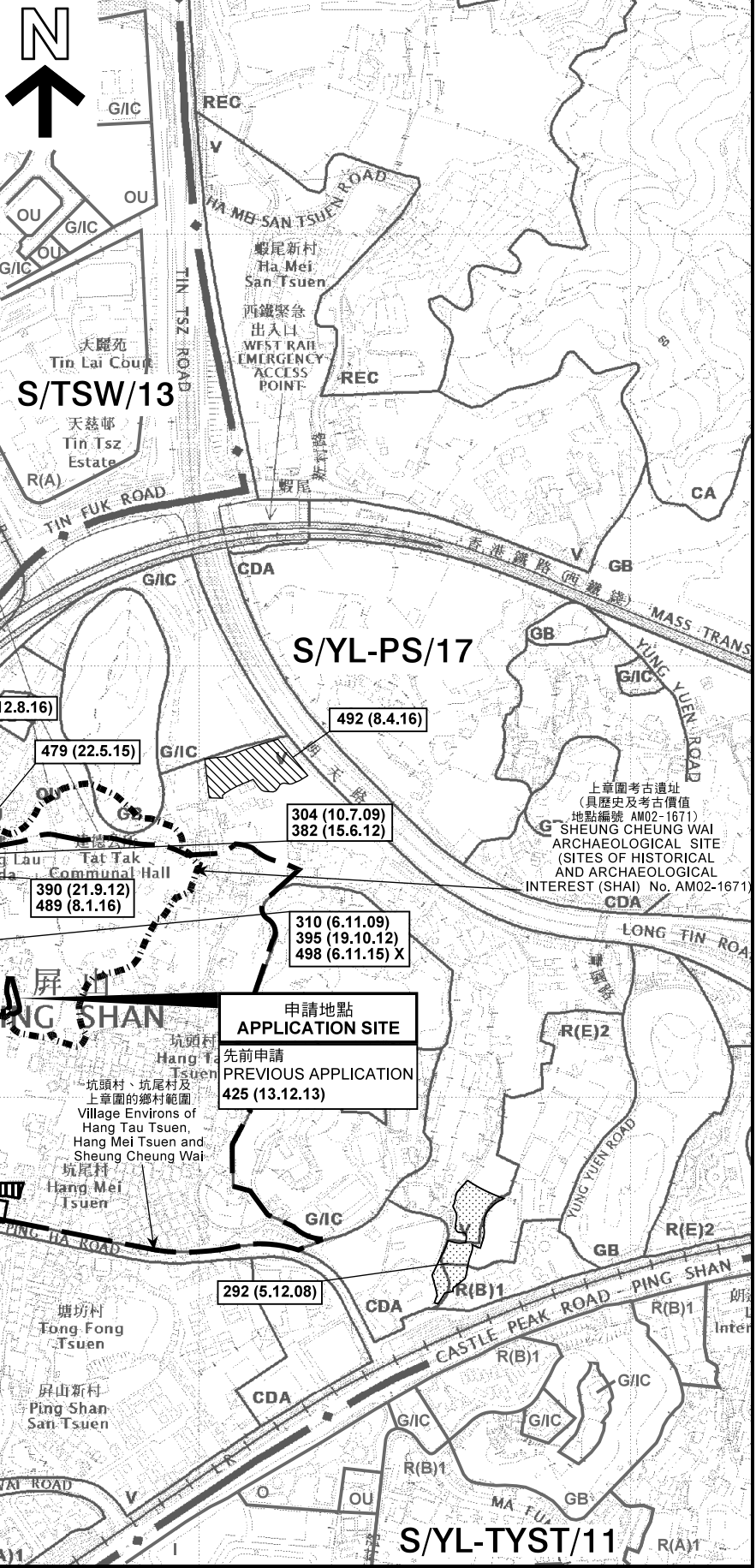

圖例 LEGEND

243 (17.7.04)	獲批准的申請 APPROVED APPLICATION
244 (17.7.04)	被拒絕的申請 REJECTED APPLICATION
72 (10.9.99) X	已撤銷 REVOKED
(---)	會議日期 DATE OF MEETING
(---)	申請編號 APPLICATION NUMBER

申請地點界線只作識別用
APPLICATION SITE BOUNDARY FOR IDENTIFICATION PURPOSE ONLY

位置圖 LOCATION PLAN

本摘要圖於2018年2月20日擬備，所根據的資料為於2017年5月26日展示的分區計劃大綱圖編號 S/YL-PS/17 EXTRACT PLAN PREPARED ON 20.2.2018 BASED ON OUTLINE ZONING PLAN No. S/YL-PS/17 EXHIBITED ON 26.5.2017

臨時公眾私家車停車場(為期3年)
新界元朗上章圍丈量約份第122約地段
第422號(部分)及第423號(部分)
TEMPORARY PUBLIC VEHICLE PARK FOR PRIVATE CARS FOR A PERIOD OF 3 YEARS
LOTS 422 (PART) AND 423 (PART) IN D.D. 122,
SHEUNG CHEUNG WAI, YUEN LONG, NEW TERRITORIES
SCALE 1 : 7 500 比例尺

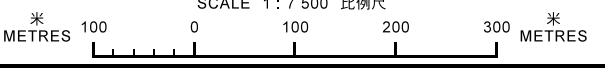

規劃署
PLANNING DEPARTMENT



參考編號
REFERENCE No.
AYL-PS/553

圖 PLAN
A-1

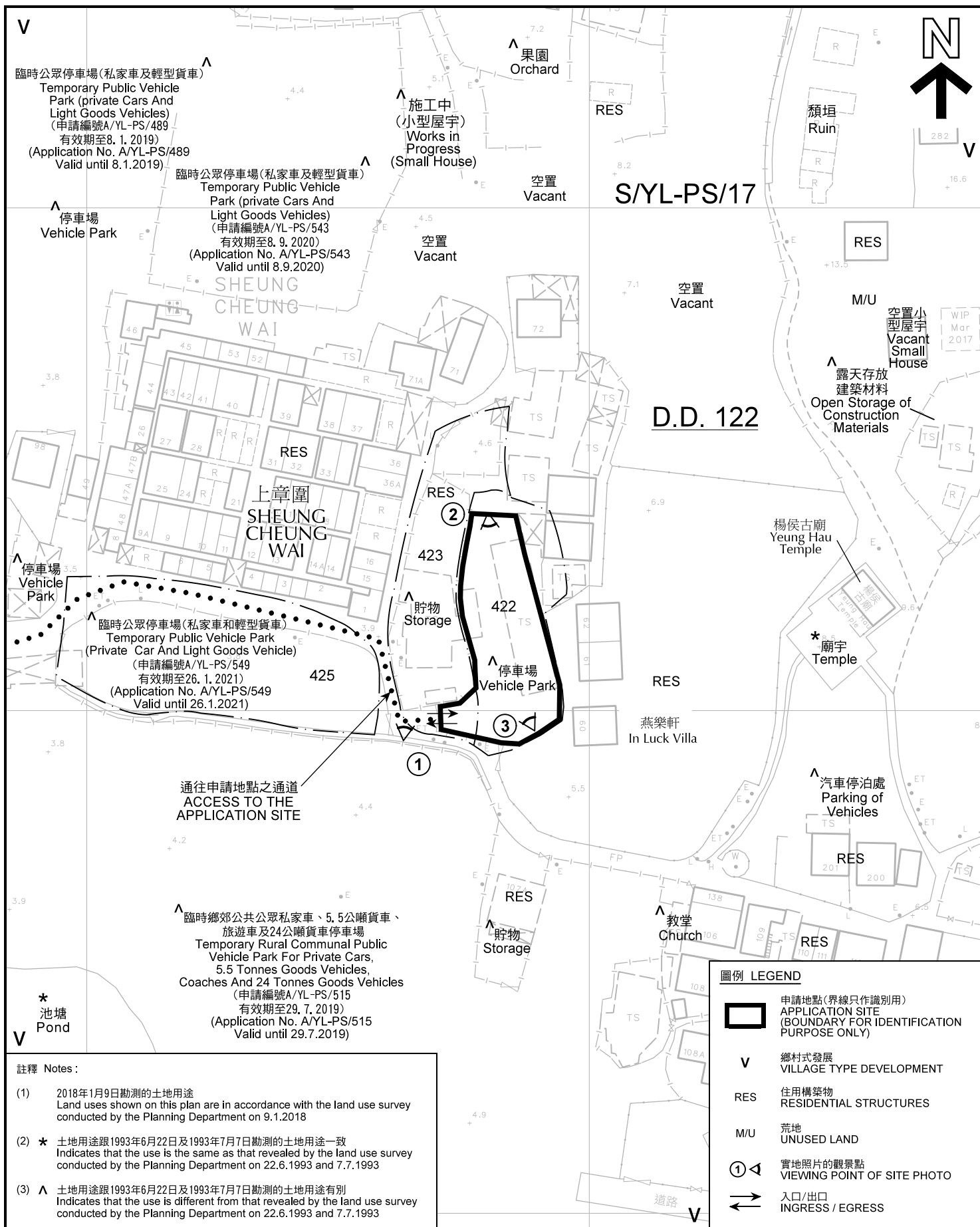

臨時公眾停車場(私家車及輕型貨車)
Temporary Public Vehicle
Park (private Cars And
Light Goods Vehicles)
(申請編號A/YL-PS/489
有效期至8.1.2019)
(Application No. A/YL-PS/489
Valid until 8.1.2019)

臨時公眾停車場(私家車及輕型貨車)
Temporary Public Vehicle
Park (private Cars And
Light Goods Vehicles)
(申請編號A/YL-PS/543
有效期至8.9.2020)
(Application No. A/YL-PS/543
Valid until 8.9.2020)

施工中
(小型屋宇)
Works in
Progress
(Small House)

空置
Vacant

S/YL-PS/17

停車場
Vehicle Park

空置
Vacant

空置
Vacant

SHEUNG
CHEUNG
WAI

RES

M/U

空置小型屋宇
Vacant Small
House

露天存放
建築材料
Open Storage of
Construction
Materials

D.D. 122

上章圍
SHEUNG
CHEUNG
WAI

RES

RES

RES

RES

RES

RES

RES

RES

RES

RES

RES

RES

RES

RES

RES

RES

RES

RES

RES

RES

RES

RES

RES

RES

RES

RES

RES

RES

RES

RES

RES

RES

RES

停車場
Vehicle Park

臨時公眾停車場(私家車和輕型貨車)
Temporary Public Vehicle
Park (Private Car And Light Goods Vehicle)
(申請編號A/YL-PS/549
有效期至26.1.2021)
(Application No. A/YL-PS/549
Valid until 26.1.2021)

貯物
Storage

停車場
Vehicle Park

RES

RES

RES

RES

RES

RES

RES

RES

RES

RES

RES

RES

RES

RES

RES

RES

RES

RES

RES

RES

RES

RES

RES

RES

RES

RES

RES

通往申請地點之通道
ACCESS TO THE
APPLICATION SITE

臨時鄉郊公眾私家車、5.5公噸貨車、
旅遊車及24公噸貨車停車場
Temporary Rural Communal Public
Vehicle Park For Private Cars,
5.5 Tonnes Goods Vehicles,
Coaches And 24 Tonnes Goods Vehicles
(申請編號A/YL-PS/515
有效期至29.7.2019)
(Application No. A/YL-PS/515
Valid until 29.7.2019)

*
池塘
Pond

註釋 Notes:

(1) 2018年1月9日勘測的土地用途
Land uses shown on this plan are in accordance with the land use survey conducted by the Planning Department on 9.1.2018

(2) * 土地用途跟1993年6月22日及1993年7月7日勘測的土地用途一致
Indicates that the use is the same as that revealed by the land use survey conducted by the Planning Department on 22.6.1993 and 7.7.1993

(3) ^ 土地用途跟1993年6月22日及1993年7月7日勘測的土地用途有別
Indicates that the use is different from that revealed by the land use survey conducted by the Planning Department on 22.6.1993 and 7.7.1993

圖例 LEGEND	
	申請地點(界線只作識別用) APPLICATION SITE (BOUNDARY FOR IDENTIFICATION PURPOSE ONLY)
	鄉村式發展 VILLAGE TYPE DEVELOPMENT
	住用構築物 RESIDENTIAL STRUCTURES
	荒地 UNUSED LAND
	實地照片的觀景點 VIEWING POINT OF SITE PHOTO
	入口/出口 INGRESS / EGRESS

本摘要圖於2018年2月26日擬備，所根據的資料為測量圖編號 6-NW-8A、6-NW-8B、6-NW-8C 及 6-NW-8D
EXTRACT PLAN PREPARED ON 26.2.2018 BASED ON SURVEY SHEET No. 6-NW-8A, 6-NW-8B, 6-NW-8C AND 6-NW-8D

平面圖 SITE PLAN

臨時公眾私家車停車場(為期3年)
新界元朗上章圍丈量約份第122約地段
第422號(部分)及第423號(部分)
TEMPORARY PUBLIC VEHICLE PARK FOR
PRIVATE CARS FOR A PERIOD OF 3 YEARS
LOTS 422 (PART) AND 423 (PART) IN D.D. 122,
SHEUNG CHEUNG WAI, YUEN LONG, NEW TERRITORIES

SCALE 1 : 1 000 比例尺

米 METRES 20 0 20 40 米 METRES

規劃署
PLANNING
DEPARTMENT

參考編號
REFERENCE No.
A/YL-PS/553

圖 PLAN
A-2

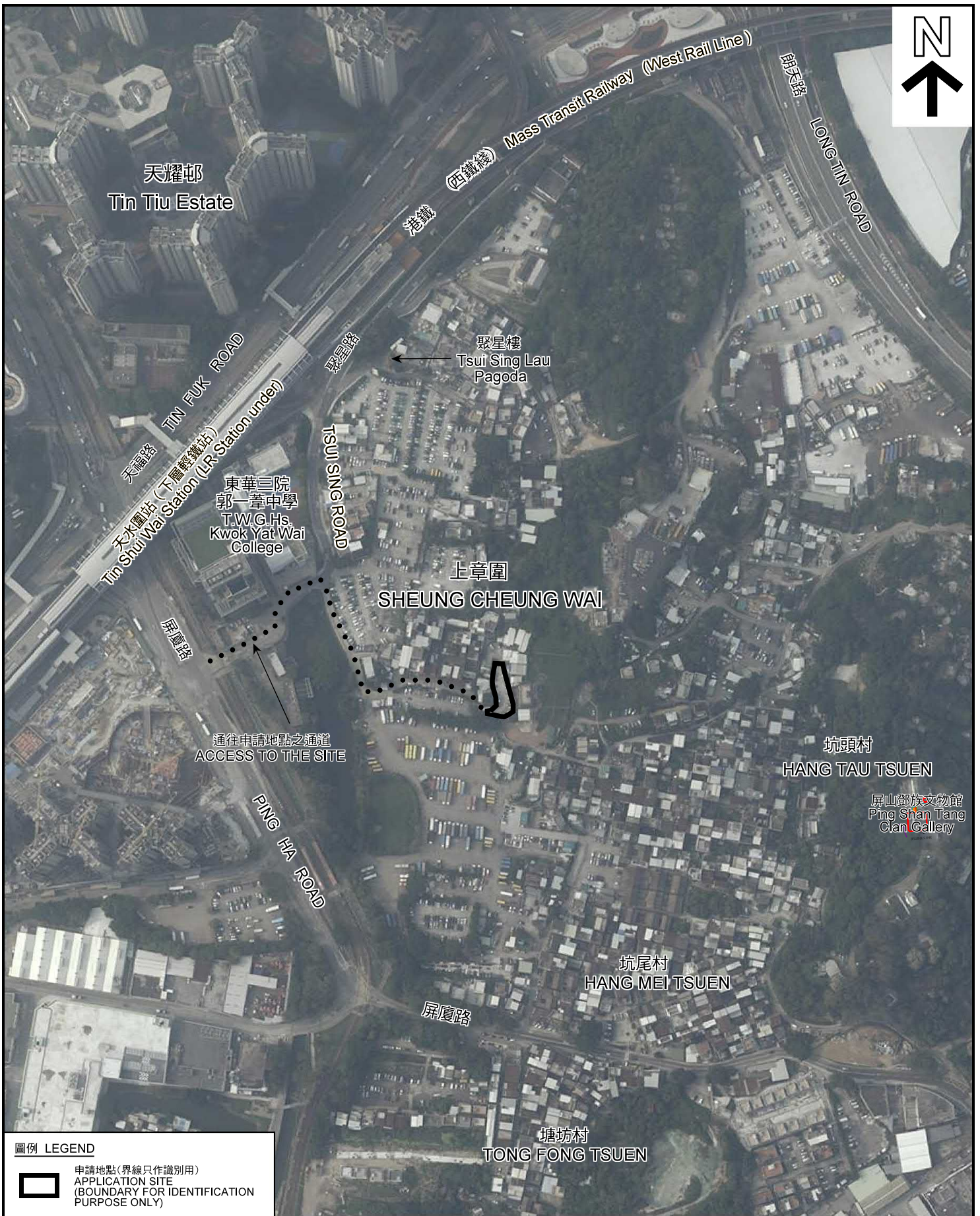

圖例 LEGEND



申請地點(界線只作識別用)
APPLICATION SITE
(BOUNDARY FOR IDENTIFICATION
PURPOSE ONLY)

本摘要圖於2018年2月9日擬備，所根據的資料為地政總署於2017年4月29日拍得的航攝照片編號 E023816C
EXTRACT PLAN PREPARED ON 9.2.2018
BASED ON AERIAL PHOTO No.
E023816C TAKEN ON 29.4.2017
BY LANDS DEPARTMENT

航攝照片 AERIAL PHOTO

臨時公眾私家車停車場(為期3年)
新界元朗上章圍丈量約份第122約地段
第422號(部分)及第423號(部分)
TEMPORARY PUBLIC VEHICLE PARK FOR
PRIVATE CARS FOR A PERIOD OF 3 YEARS
LOTS 422 (PART) AND 423 (PART) IN D.D. 122,
SHEUNG CHEUNG WAI, YUEN LONG, NEW TERRITORIES

規劃署
PLANNING
DEPARTMENT



參考編號
REFERENCE No.
AYL-PS/553

圖 PLAN
A-3

申請地點
APPLICATION SITE



申請地點界線只作識別用
APPLICATION SITE BOUNDARY FOR IDENTIFICATION PURPOSE ONLY

實地照片 SITE PHOTO

臨時公眾私家車停車場(為期3年)
新界元朗上章圍丈量約份第122約地段
第422號(部分)及第423號(部分)

TEMPORARY PUBLIC VEHICLE PARK FOR
PRIVATE CARS FOR A PERIOD OF 3 YEARS
LOTS 422 (PART) AND 423 (PART) IN D.D. 122,
SHEUNG CHEUNG WAI, YUEN LONG, NEW TERRITORIES

規劃署
PLANNING
DEPARTMENT



參考編號
REFERENCE No.
AYL-PS/553

圖 PLAN
A-4

本圖於2018年2月22日擬備，所根據的資料為攝於2018年1月9日的實地照片
PLAN PREPARED ON 22.2.2018
BASED ON SITE PHOTOS
TAKEN ON 9.1.2018