

LAYOUT PLAN
SCALE 1:500



BLOCK PLAN
SCALE 1:5000

LEGEND & ABBREVIATION

- SITE BOUNDARY
- PROPOSED WIRE MESH FENCE (ABOUT 3m (H))
- PROPOSED CARPARK DROP GATE

PROPOSED STRUCTURES

- ▣ SINGLE STOREY GUARD BOOTH MADE OF TEMPORARY STRUCTURE (ABOUT 2m(L)x1.5m(W)x2m(H) x 1 no.)
- TOTAL ROOFED OVER AREA = ABOUT 3 sq.m

BD REF. FSD REF.

REV	DESCRIPTION	DATE
A	REVISED IN-OUT ARRANGEMENT FIRST ISSUE	21/05/2018 05/03/2018

CLIENT(S)



A. HAYASHI, T.Y. CHUNG, M. H. HO, S. H. HO, S. H. HO, S. H. HO
T. +852 2781 1007 F. +852 2781 0044

AUTHORIZED PERSON

STRUCTURAL ENGINEER

PROJECT TITLE
PROPOSED TEMPORARY PUBLIC VEHICLE PARK FOR PRIVATE CARS AT D.D. 122 LOT 854 R.P., YUEN LONG

LOCATION

D.D. 122 LOT 854 R.P.

DRAWING TITLE

PROPOSED LAYOUT PLAN

DATE	SCALE
28/12/2017	1:500
DRAWN ML	CHECKED PS
DWG NO ML-01	JOB NO A

NOTE

ALWAYS VERIFY MEASUREMENTS AND DETAILS ON SITE. DO NOT ATTEMPT TO RE-SCALE DRAWING. ALL MATTERS SHOWN IN THIS DRAWING ARE THE PROPERTY OF THE FIRM AND/OR ITS AFFILIATIONS.

參考編號 REFERENCE No. A/YL-PS/558	繪圖 DRAWING A-1
-----------------------------------	-------------------

(摘錄自申請人於29. 5. 2018呈交的申請書)

(Extract from Applicant's
Submission Dated 29.5.2018)

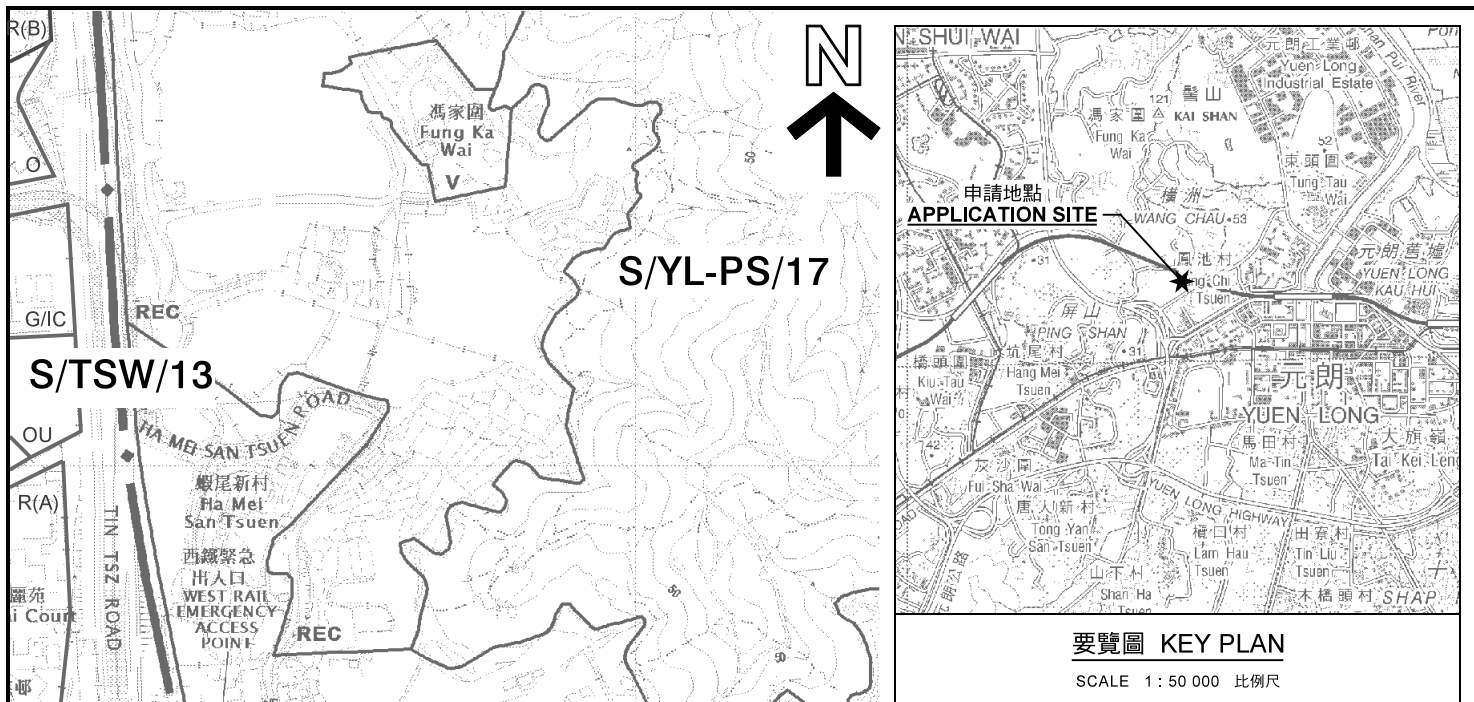

要覽圖 KEY PLAN
SCALE 1 : 50 000 比例尺

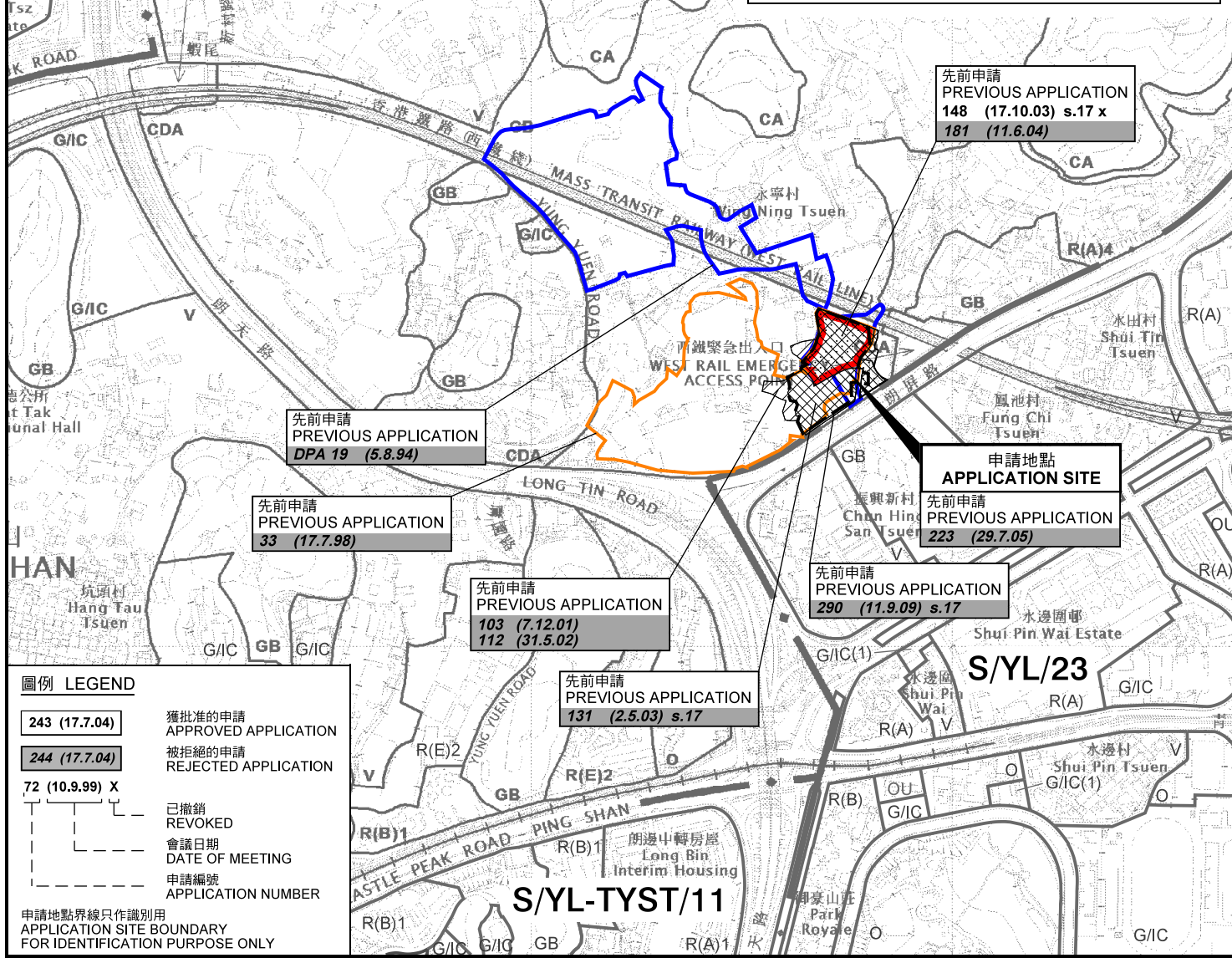

圖例 LEGEND

243 (17.7.04)	獲批准的申請 APPROVED APPLICATION
244 (17.7.04)	被拒絕的申請 REJECTED APPLICATION
72 (10.9.99) X	已撤銷 REVOKED
會議日期 DATE OF MEETING	
申請編號 APPLICATION NUMBER	

申請地點界線只作識別用
APPLICATION SITE BOUNDARY
FOR IDENTIFICATION PURPOSE ONLY

位置圖 LOCATION PLAN

擬議臨時公眾停車場(貨櫃車除外)(為期3年)
新界元朗屏山丈量約份第122約地段第894號餘段
PROPOSED TEMPORARY PUBLIC VEHICLE PARK
(EXCLUDING CONTAINER VEHICLE)
FOR A PERIOD OF 3 YEARS
LOT 894 RP IN D.D. 122, PING SHAN,
YUEN LONG, NEW TERRITORIES

SCALE 1 : 7 500 比例尺

米 100 0 100 200 300 米
METRES

**規劃署
PLANNING
DEPARTMENT**

參考編號
REFERENCE No.
A/YL-PS/558

**圖 PLAN
A-1**

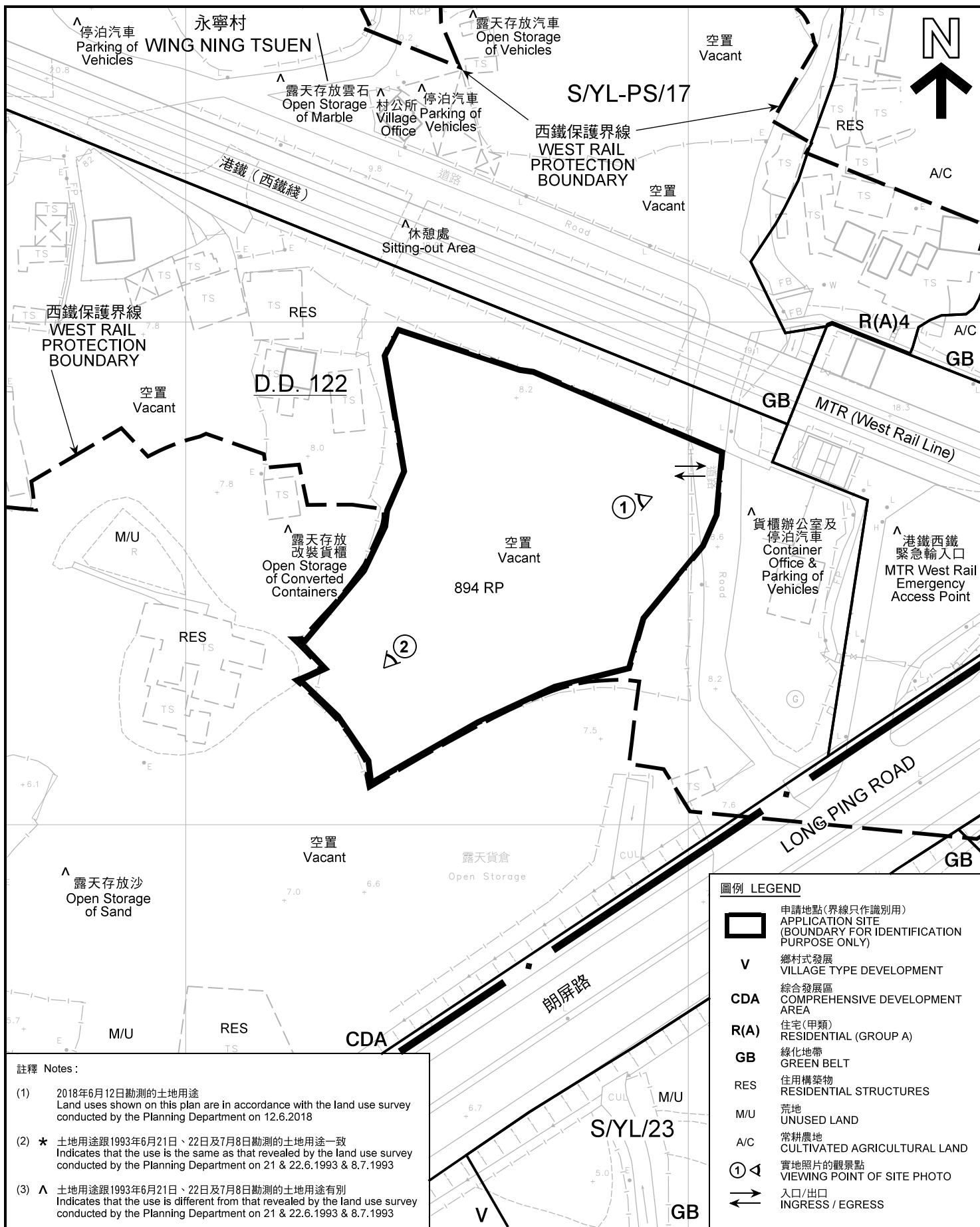

註釋 Notes:

- (1) 2018年6月12日勘測的土地用途
Land uses shown on this plan are in accordance with the land use survey conducted by the Planning Department on 12.6.2018
- (2) * 土地用途跟1993年6月21日、22日及7月8日勘測的土地用途一致
Indicates that the use is the same as that revealed by the land use survey conducted by the Planning Department on 21 & 22.6.1993 & 8.7.1993
- (3) ^ 土地用途跟1993年6月21日、22日及7月8日勘測的土地用途有別
Indicates that the use is different from that revealed by the land use survey conducted by the Planning Department on 21 & 22.6.1993 & 8.7.1993

圖例 LEGEND

- 申請地點(界線只作識別用)
APPLICATION SITE (BOUNDARY FOR IDENTIFICATION PURPOSE ONLY)
- 鄉村式發展
VILLAGE TYPE DEVELOPMENT
- CDA** 綜合發展區
COMPREHENSIVE DEVELOPMENT AREA
- R(A)** 住宅(甲類)
RESIDENTIAL (GROUP A)
- GB** 綠化地帶
GREEN BELT
- RES** 住用構築物
RESIDENTIAL STRUCTURES
- M/U** 荒地
UNUSED LAND
- A/C** 常耕農地
CULTIVATED AGRICULTURAL LAND
- 實地照片的觀景點
VIEWING POINT OF SITE PHOTO
- 入口/出口
INGRESS / EGRESS

平面圖 SITE PLAN

擬議臨時公眾停車場(貨櫃車除外)(為期3年)
新界元朗屏山丈量約份第122約地段第894號餘段
PROPOSED TEMPORARY PUBLIC VEHICLE PARK
(EXCLUDING CONTAINER VEHICLE)
FOR A PERIOD OF 3 YEARS
LOT 894 RP IN D.D. 122, PING SHAN,
YUEN LONG, NEW TERRITORIES
SCALE 1 : 1 000 比例尺

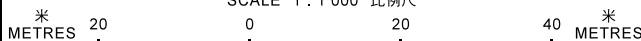

本摘要圖於2018年6月20日擬備，所根據的資料為測量圖編號 6-NW-9A
EXTRACT PLAN PREPARED ON 20.6.2018
BASED ON SURVEY SHEET No. 6-NW-9A

規劃署
PLANNING
DEPARTMENT



參考編號
REFERENCE No.
AYL-PS/558

圖 PLAN
A-2

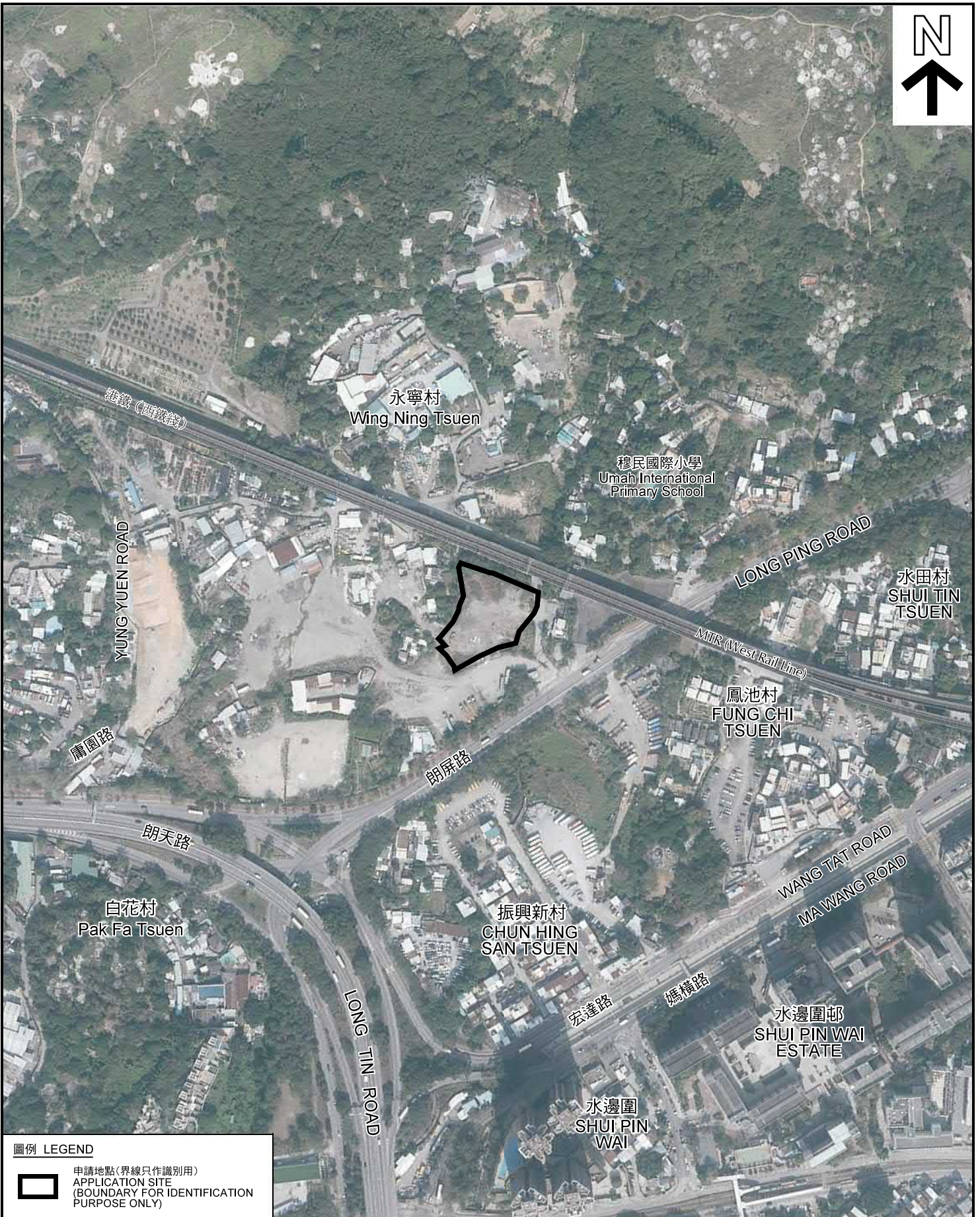

圖例 LEGEND



申請地點(界線只作識別用)
APPLICATION SITE
(BOUNDARY FOR IDENTIFICATION
PURPOSE ONLY)

本摘要圖於2018年4月10日擬備，所根據的資料為地政總署於2017年1月26日拍得的航攝照片編號 E013982C
EXTRACT PLAN PREPARED ON 10.4.2018
BASED ON AERIAL PHOTO No.
E013982C TAKEN ON 26.1.2017
BY LANDS DEPARTMENT

航攝照片 AERIAL PHOTO

擬議臨時公眾停車場(貨櫃車除外)(為期3年)
新界元朗屏山丈量約份第122約地段第894號餘段
PROPOSED TEMPORARY PUBLIC VEHICLE PARK
(EXCLUDING CONTAINER VEHICLE)
FOR A PERIOD OF 3 YEARS
LOT 894 RP IN D.D. 122, PING SHAN,
YUEN LONG, NEW TERRITORIES

規劃署
PLANNING
DEPARTMENT



參考編號
REFERENCE No.
AYL-PS/558

圖 PLAN
A-3

1



申請地點
APPLICATION SITE

2



申請地點
APPLICATION SITE

申請地點界線只作識別用
APPLICATION SITE BOUNDARY FOR IDENTIFICATION PURPOSE ONLY

實地照片 SITE PHOTO

擬議臨時公眾停車場(貨櫃車除外)(為期3年)
新界元朗屏山丈量約份第122約地段第894號餘段
PROPOSED TEMPORARY PUBLIC VEHICLE PARK
(EXCLUDING CONTAINER VEHICLE)
FOR A PERIOD OF 3 YEARS
LOT 894 RP IN D.D. 122, PING SHAN,
YUEN LONG, NEW TERRITORIES

規劃署
PLANNING
DEPARTMENT



參考編號
REFERENCE No.
AYL-PS/558

圖 PLAN
A-4

本圖於2018年6月20日擬備，所根據的資料為攝於2018年6月12日的實地照片
PLAN PREPARED ON 20.6.2018
BASED ON SITE PHOTOS
TAKEN ON 12.6.2018