

地段索引圖 LOT INDEX PLAN

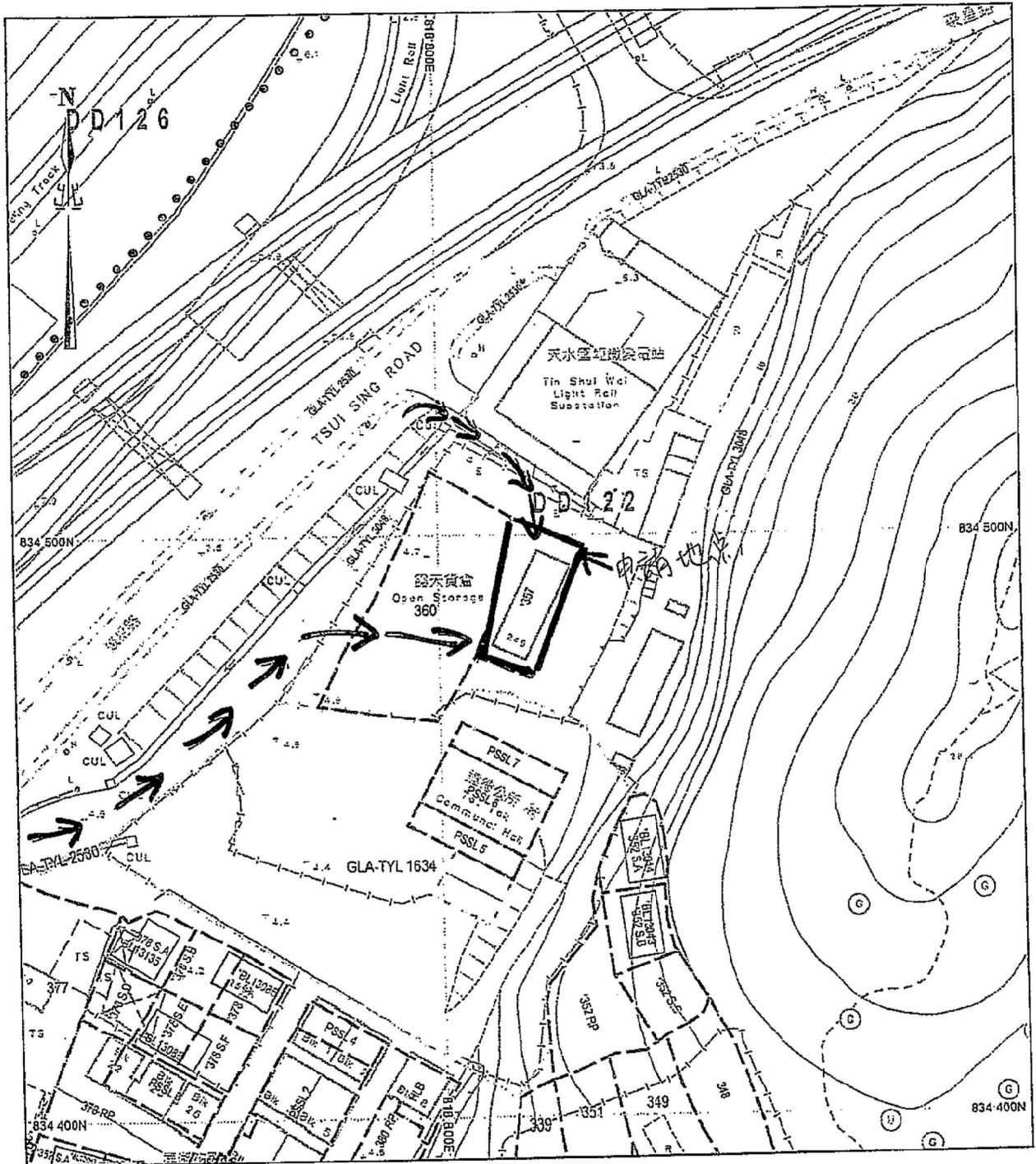

地政總署測繪處 Survey and Mapping Office, Lands Department

比例尺 SCALE 1:1000

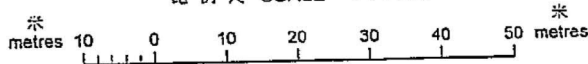

Locality : _____
 Lot Index Plan No. : ags_S00000045515_0001
 District Survey Office : Lands Information Center
 Date : 12-May-2020
 Reference No. : 6-NW-8A,6-NW-8B

香港特別行政區政府 一 版權所有
 © Copyright reserved - Hong Kong SAR Government
 SMO-P01 20200512135614 10

免責聲明
 本圖則乃地段索引圖的複本，顯示地段界線的大概位置，包括根據政府撥地、臨時政府撥地、短期租約及政府土地租用牌照而臨時佔用土地的位置。臨時佔用土地的情況可憑藉短程通知出現或終止，因此須向有關的分區地政專員核證。本圖則所示的資料必須透過實地測量予以核實，當有更佳或新的地界證據時，地段索引圖可能會被修訂而無須事先通知。

Disclaimer
 This plan is a copy of the lot index plan showing the approximate location of lot boundaries, including the temporary occupation of land under Government Land Allocations, Temporary Government Land Allocations, Short Term Tenancies and Government Land Licences. The temporary occupation of land may be created or terminated at short notice and should be confirmed with the District Lands Officer. The information shown on this plan **MUST** be verified by field survey. The lot index plan may be revised without prior notification as better or new boundary evidence becomes available.

(摘錄自申請人於 30.6.2020 提交的申請書)
 (Extract from Applicant's
 Submission of 30.6.2020)

參考編號
 REFERENCE No.
AYL-PS/610

繪圖 DRAWING
A-1

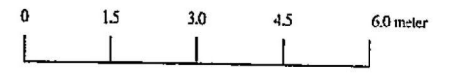
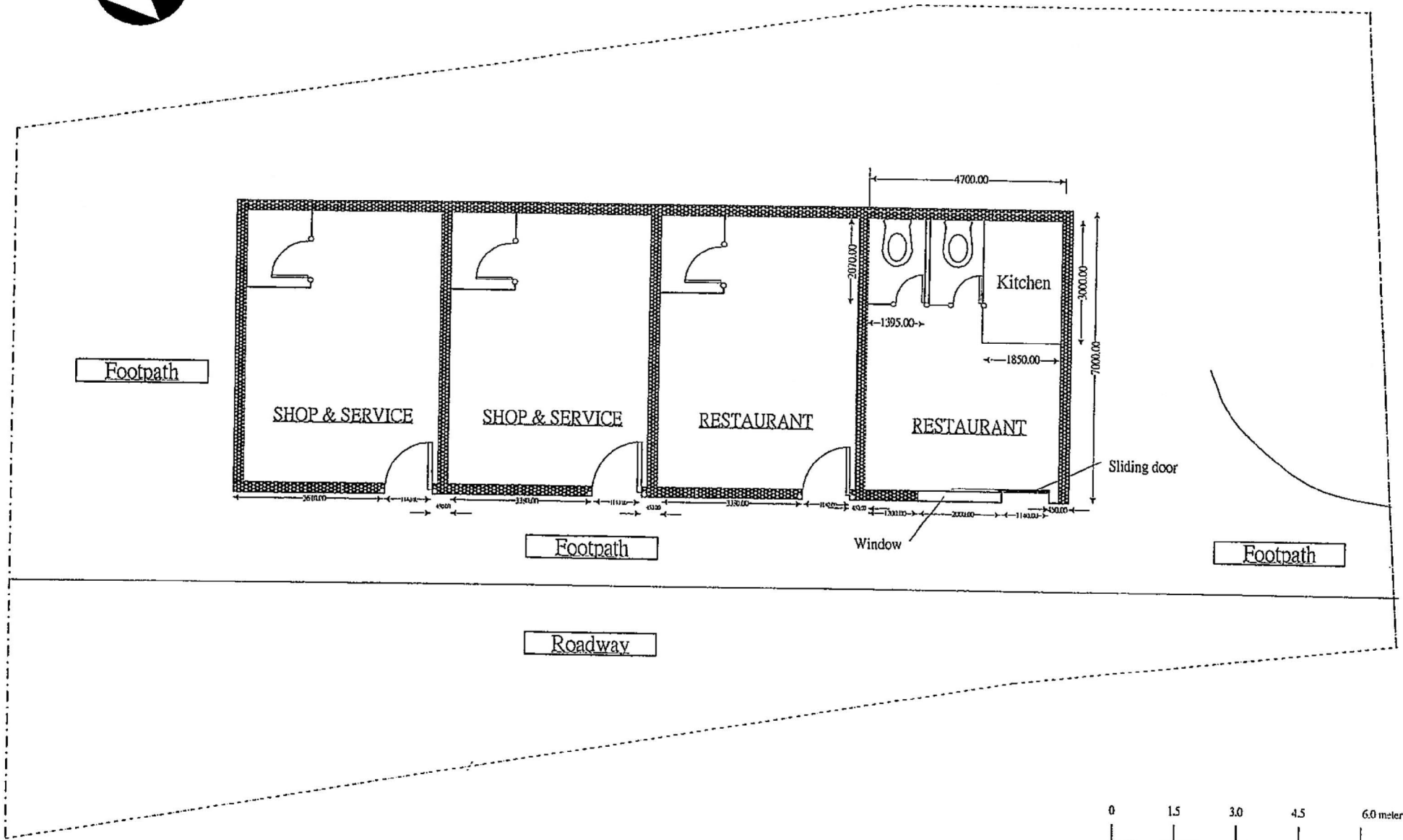

(摘錄自申請人於 30. 6. 2020 呈交的申請書)
(Extract from Applicant's
Submission of 30.6.2020)

參考編號 REFERENCE No. A/YL-PS/610	繪圖 DRAWING A-2
--------------------------------------	-------------------



要覽圖 KEY PLAN
SCALE 1 : 50 000 比例尺

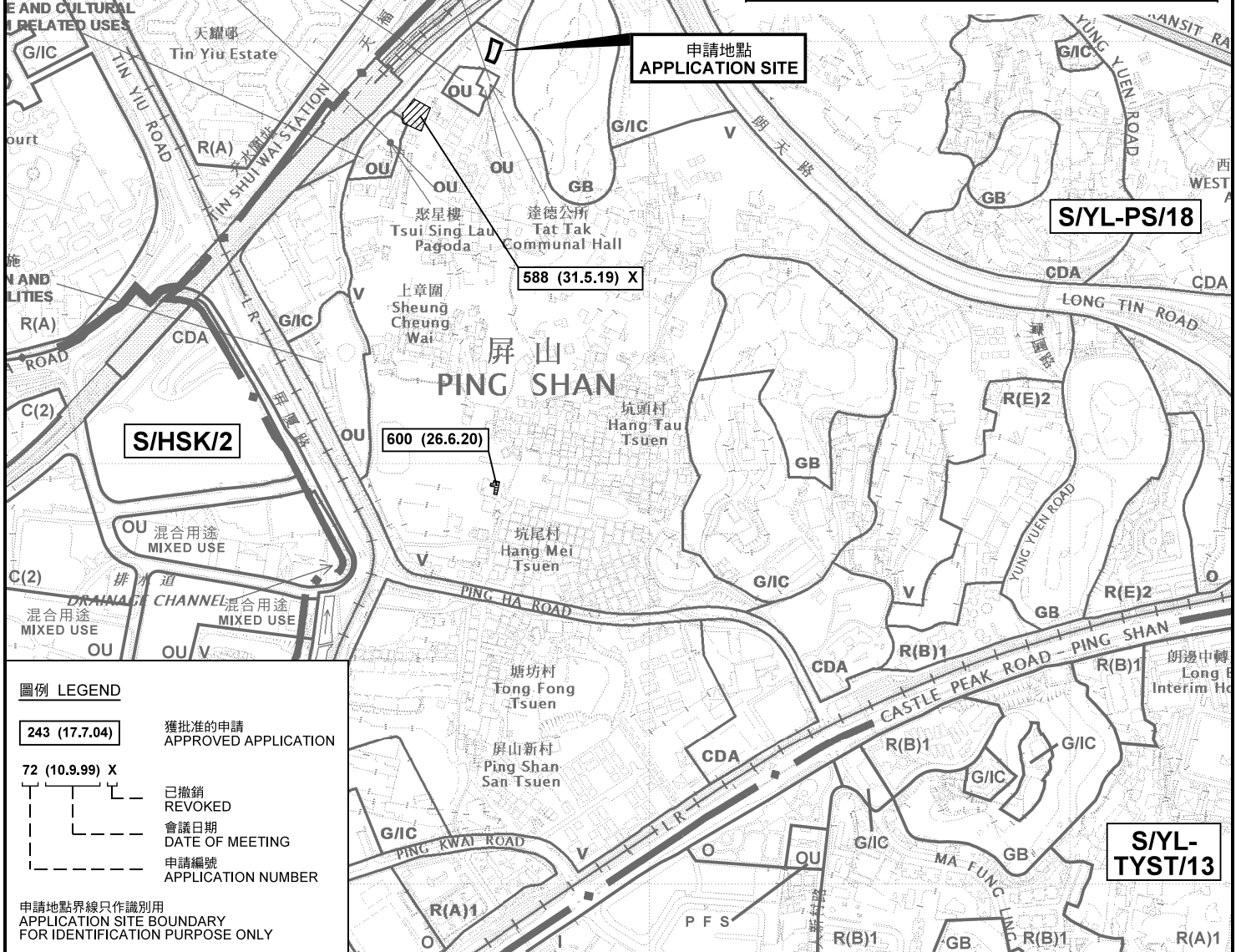

圖例 LEGEND

- 243 (17.7.04)** 獲批准的申請 APPROVED APPLICATION
- 72 (10.9.99) X** 已撤銷 REVOKED
- 會議日期 DATE OF MEETING
- 申請編號 APPLICATION NUMBER

申請地點界線只作識別用
APPLICATION SITE BOUNDARY
FOR IDENTIFICATION PURPOSE ONLY

位置圖及同類申請 LOCATION PLAN WITH SIMILAR APPLICATIONS

臨時食肆、商店及服務行業(為期3年)
新界元朗屏山丈量約份第122約地段第357號
TEMPORARY EATING PLACE AND
SHOP AND SERVICES
FOR A PERIOD OF 3 YEARS
LOT 357 IN D.D.122, PING SHAN,
YUEN LONG, NEW TERRITORIES

SCALE 1 : 7 500 比例尺

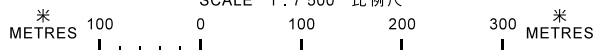

規劃署
PLANNING
DEPARTMENT



參考編號
REFERENCE No.
A/YL-PS/610

圖 PLAN
A-1a

本摘要圖於2020年8月13日擬備，
所根據的資料為於2018年10月16日
核准的分區計劃大綱圖編號 S/YL-PS/18
EXTRACT PLAN PREPARED ON 13.8.2020
BASED ON OUTLINE ZONING PLAN No.
S/YL-PS/18 APPROVED ON 16.10.2018

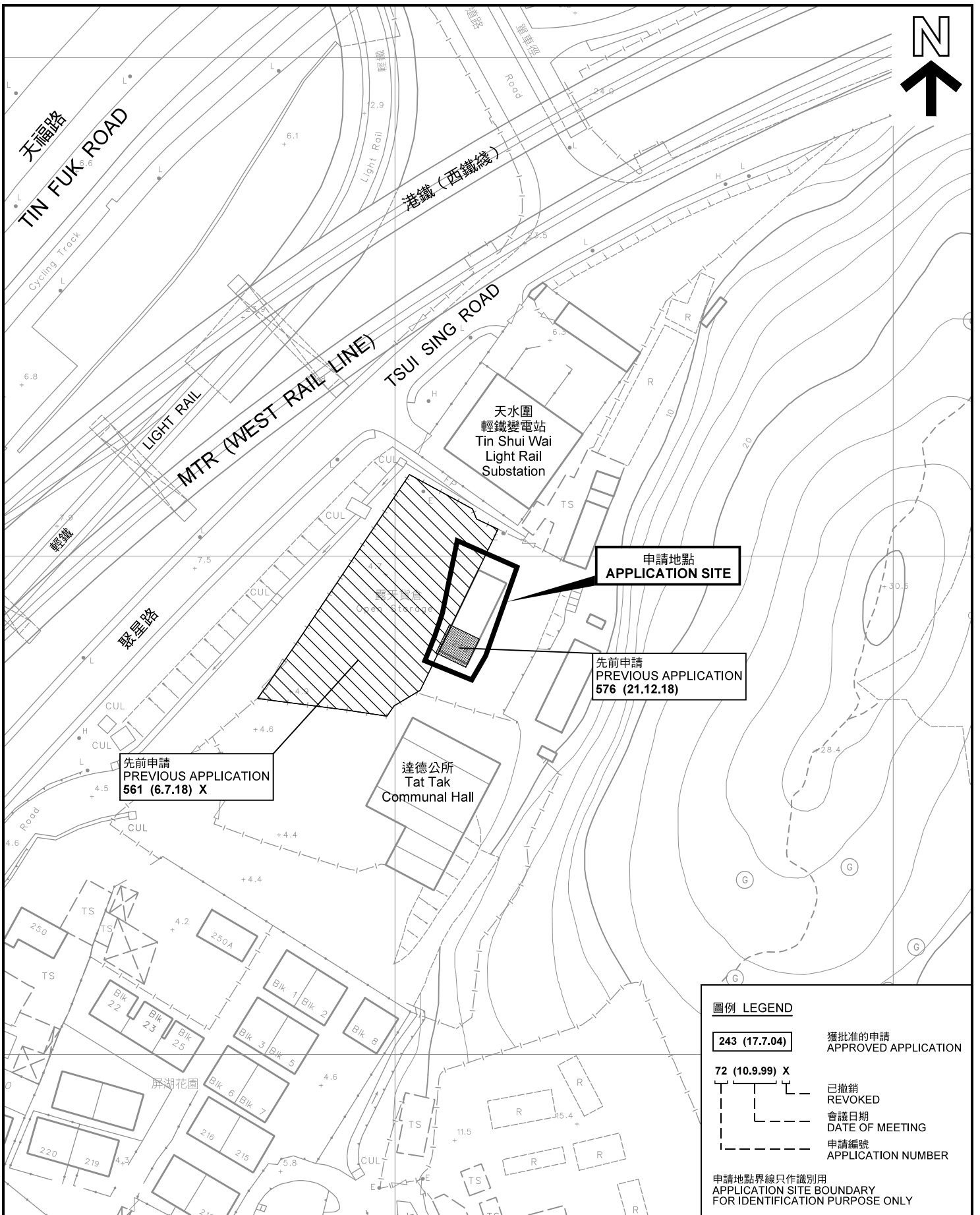

圖例 LEGEND

243 (17.7.04)

獲批准的申請
APPROVED APPLICATION

72 (10.9.99) X

已撤銷
REVOKED

會議日期
DATE OF MEETING

申請編號
APPLICATION NUMBER

申請地點界線只作識別用
APPLICATION SITE BOUNDARY
FOR IDENTIFICATION PURPOSE ONLY

先前申請圖 PREVIOUS APPLICATIONS PLAN

臨時食肆、商店及服務行業(為期3年)
新界元朗屏山丈量約份第122約地段第357號
TEMPORARY EATING PLACE AND
SHOP AND SERVICES
FOR A PERIOD OF 3 YEARS
LOT 357 IN D.D.122, PING SHAN,
YUEN LONG, NEW TERRITORIES
SCALE 1 : 1 000 比例尺

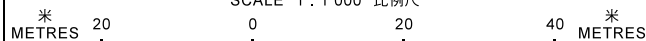

本摘要圖於2020年8月13日擬備，所根據的資料為測量圖編號 6-NW-8A 及 6-NW-8B
EXTRACT PLAN PREPARED ON 13.8.2020
BASED ON SURVEY SHEETS No. 6-NW-8A & 6-NW-8B

規劃署
PLANNING
DEPARTMENT



參考編號
REFERENCE No.
A/YL-PS/610

圖 PLAN
A-1b

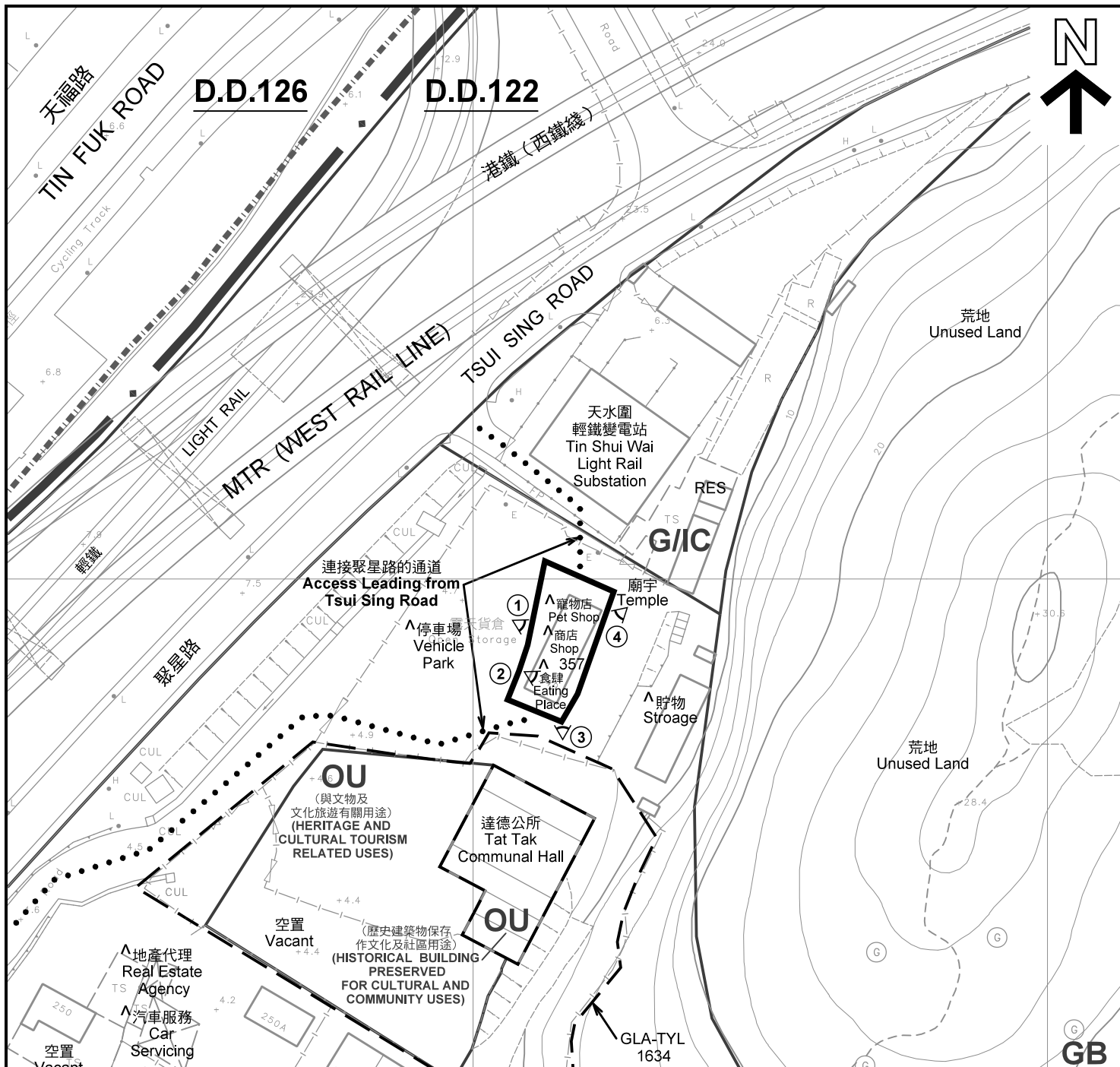

註釋 Notes :

- (1) 2020年7月13日勘測的土地用途
Land uses shown on this plan are in accordance with the land use survey conducted by the Planning Department on 13.7.2020
- (2) * 土地用途跟1993年7月7日勘測的土地用途一致
Indicates that the use is the same as that revealed by the land use survey conducted by the Planning Department on 7.7.1993
- (3) ^ 土地用途跟1993年7月7日勘測的土地用途有別
Indicates that the use is different from that revealed by the land use survey conducted by the Planning Department on 7.7.1993

圖例 LEGEND

- 申請地點(界線只作識別用)
APPLICATION SITE (BOUNDARY FOR IDENTIFICATION PURPOSE ONLY)
- V** 鄉村式發展
VILLAGE TYPE DEVELOPMENT
- G/C** 政府、機構或社區
GOVERNMENT, INSTITUTION OR COMMUNITY
- OU** 其他指定用途
OTHER SPECIFIED USES
- GB** 綠化地帶
GREEN BELT
- RES** 住用構築物
RESIDENTIAL STRUCTURES
- 實地照片的觀景點
VIEWING POINT OF SITE PHOTO
- 丈量約界線
D.D. BOUNDARY

平面圖 SITE PLAN

臨時食肆、商店及服務行業(為期3年)
新界元朗屏山丈量約份第122約地段第357號
TEMPORARY EATING PLACE AND SHOP AND SERVICES FOR A PERIOD OF 3 YEARS
LOT 357 IN D.D.122, PING SHAN, YUEN LONG, NEW TERRITORIES

SCALE 1 : 1 000 比例尺

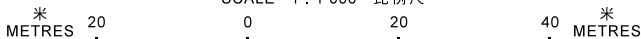

本摘要圖於2020年8月10日擬備，所根據的資料為測量圖編號 6-NW-8A 及 6-NW-8B
EXTRACT PLAN PREPARED ON 10.8.2020 BASED ON SURVEY SHEETS No. 6-NW-8A & 6-NW-8B

**規劃署
PLANNING
DEPARTMENT**



參考編號
REFERENCE No.
A/YL-PS/610

**圖 PLAN
A-2**

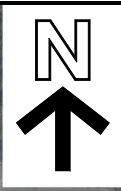
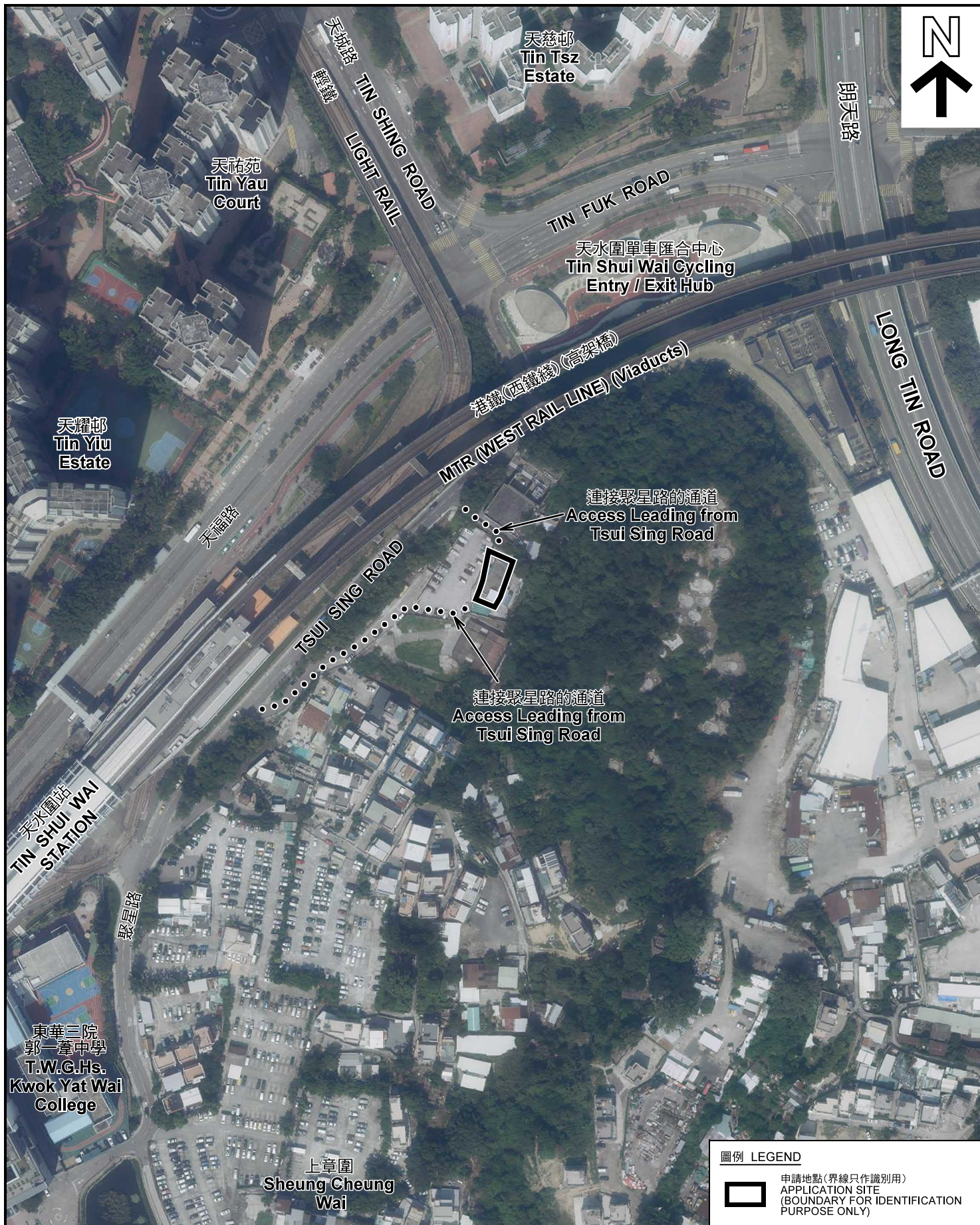

圖例 LEGEND

 申請地點(界線只作識別用)
APPLICATION SITE
(BOUNDARY FOR IDENTIFICATION
PURPOSE ONLY)

本摘要圖於2020年7月30日擬備，所根據的資料為地政總署於2019年10月18日拍得的航攝照片編號 E072946C
EXTRACT PLAN PREPARED ON 30.7.2020
BASED ON AERIAL PHOTO No.
E072946C TAKEN ON 18.10.2019
BY LANDS DEPARTMENT

航攝照片 AERIAL PHOTO

臨時食肆、商店及服務行業(為期3年)
新界元朗屏山丈量約份第122約地段第357號
TEMPORARY EATING PLACE AND
SHOP AND SERVICES
FOR A PERIOD OF 3 YEARS
LOT 357 IN D.D.122, PING SHAN,
YUEN LONG, NEW TERRITORIES

規劃署
PLANNING
DEPARTMENT



參考編號
REFERENCE No.
A/YL-PS/610

圖 PLAN
A-3



申請地點
APPLICATION SITE



申請地點
APPLICATION SITE



申請地點
APPLICATION SITE



申請地點
APPLICATION SITE

本圖於2020年7月30日擬備，所根據的資料為攝於2020年7月13日的實地照片
PLAN PREPARED ON 30.7.2020
BASED ON SITE PHOTOS
TAKEN ON 13.7.2020

實地照片 SITE PHOTOS

臨時食肆、商店及服務行業(為期3年)
新界元朗屏山丈量約份第122約地段第357號
TEMPORARY EATING PLACE AND
SHOP AND SERVICES
FOR A PERIOD OF 3 YEARS
LOT 357 IN D.D.122, PING SHAN,
YUEN LONG, NEW TERRITORIES

規劃署
PLANNING
DEPARTMENT



參考編號
REFERENCE No.
A/YL-PS/610

圖 PLAN
A-4