

地段索引圖 LOT INDEX PLAN

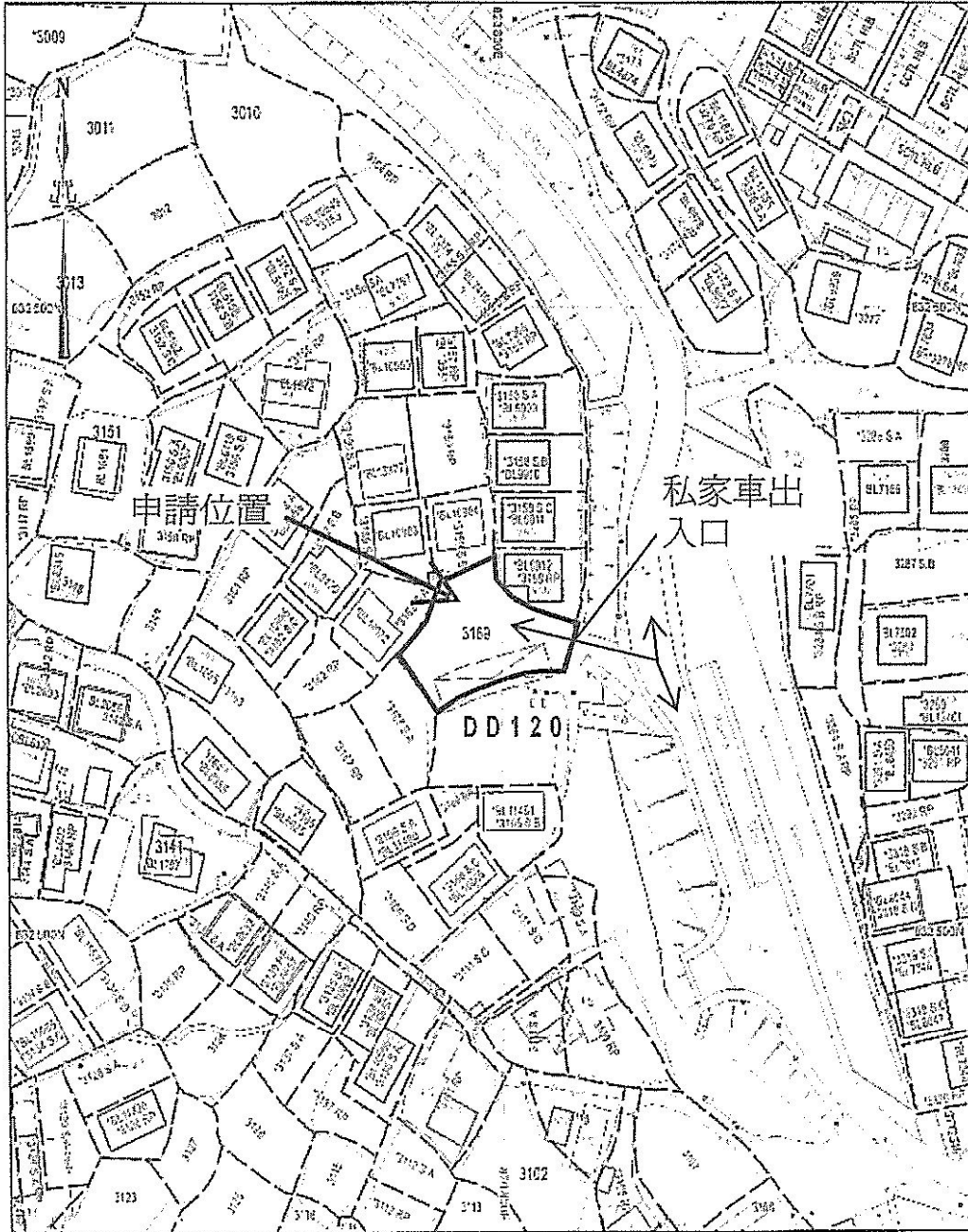

地政總署測繪處 Survey and Mapping Office, Lands Department

比例尺 SCALE 1:1000

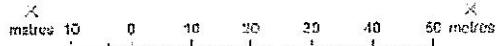

Locality : YUEN LONG

Lot Index Plan No. : YL0896092017

District Survey Office : Yuen Long

Date : 21-Sep-2017

Reference No. : c-NW-140

香港特別行政區政府 版權所有

© Copyright reserved - Hong Kong SAR Government

SMO-P01 20170921153257 10

免責聲明

本圖乃地段索引圖的縮本，使人能夠探察其大概情況，包括地役權、臨時政府佔地、臨時租約及政府土地租約到期前所付租金一類的詳情。圖中並非二至四條界線均為地役權或臨時佔地，因此圖內所有界線均為地役權或臨時佔地，不應用作任何可令地役權或臨時佔地失效的證據。當有可供採用的地役權或臨時佔地證據時，地段或圖內可能會出現新的界線或詳情。

Disclaimer

This plan is a copy of the lot index plan showing the approximate location of lot boundaries, including the temporary occupation of land under Government Land Allocations, Temporary Government Land Allocations, Short Term Tenancies and Government Land Licences. The temporary occupation of land may be created or terminated at short notice and should be confirmed with the District Lands Officer. The information shown on this plan MUST be verified by field survey. The lot index plan may be revised without prior notification as better or new boundary evidence becomes available.

(摘錄自申請人於 2.1.2018 呈交的申請書)
(Extract from Applicant's
Submission of 2.1.2018)

| | |
|--------------------------------------|-------------------|
| 參考編號 REFERENCE No. A/YL-TT/423 | 繪圖 DRAWING A-1 |
|--------------------------------------|-------------------|



B10

停車位
scale: N T S

(摘錄自申請人於 2.2.2018 呈交的進一步資料)
(Extract from Applicant's Further
Information Submitted on 2.2.2018)

| | |
|--------------------------------------|-------------------|
| 參考編號 REFERENCE No. A/YL-TT/423 | 繪圖 DRAWING A-2 |
|--------------------------------------|-------------------|

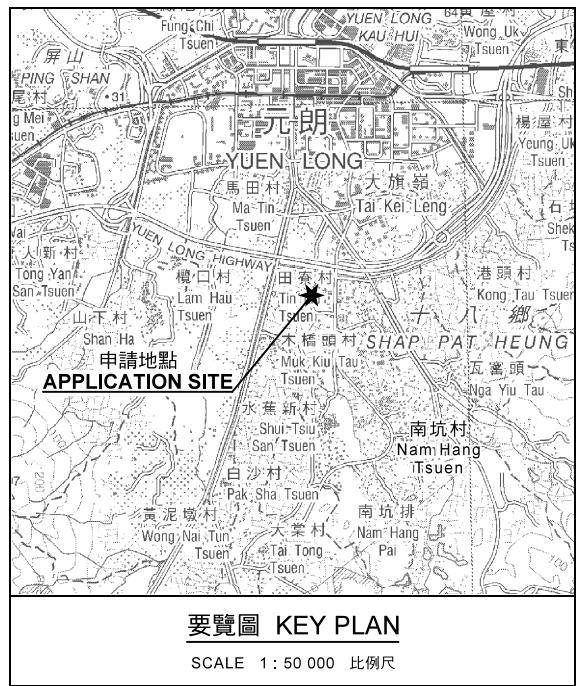
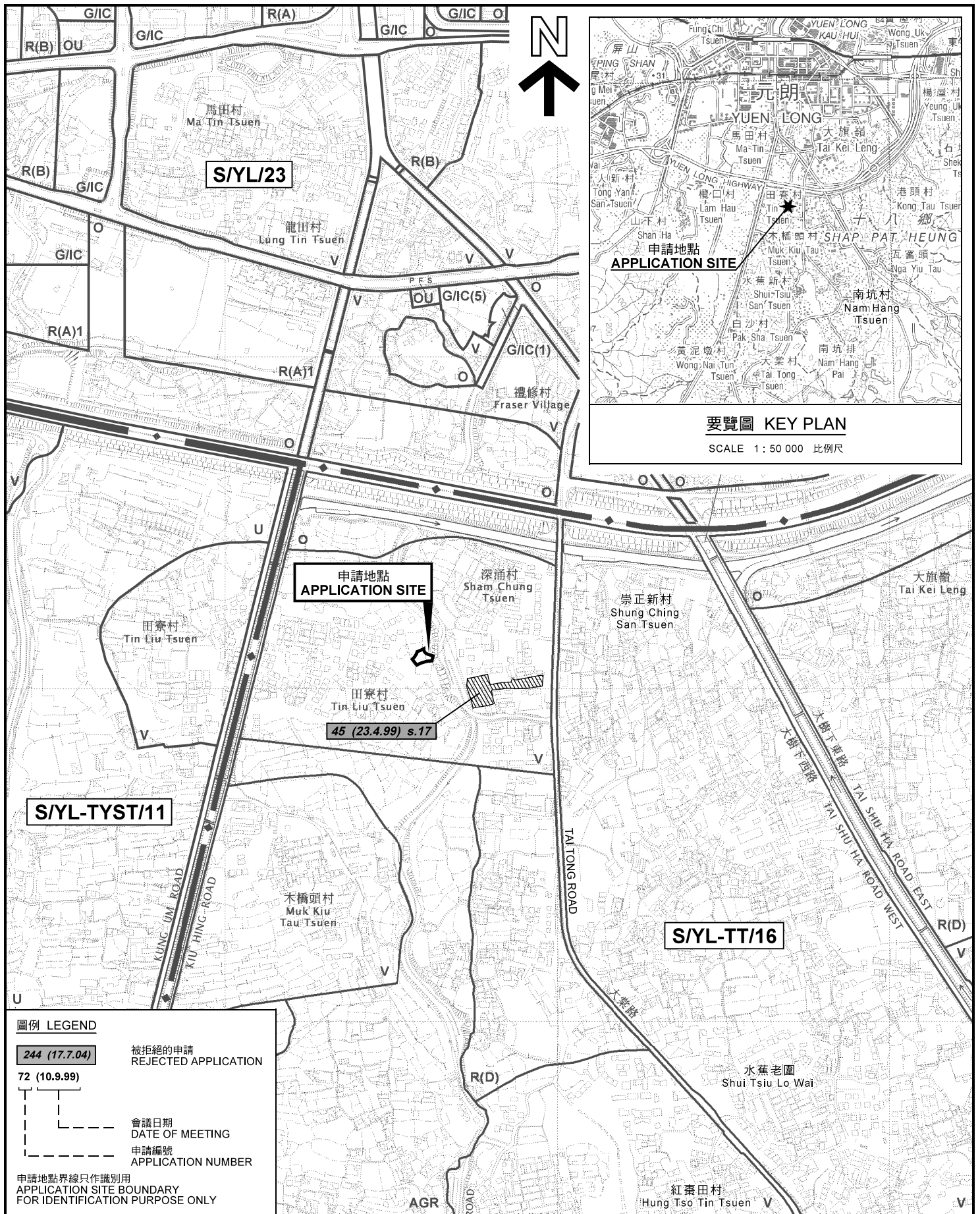

圖例 LEGEND

| | |
|----------------------|--------------------------------|
| 244 (17.7.04) | 被拒絕的申請 REJECTED APPLICATION |
| 72 (10.9.99) | 會議日期 DATE OF MEETING |
| --- | 申請編號 APPLICATION NUMBER |

申請地點界線只作識別用
APPLICATION SITE BOUNDARY
FOR IDENTIFICATION PURPOSE ONLY

位置圖及同類申請 LOCATION PLAN WITH SIMILAR APPLICATION

臨時私人停車場 (只限私家車) (為期3年)
元朗深涌路丈量約份第120約地段第3169號
TEMPORARY PRIVATE VEHICLE PARK
(PRIVATE CARS ONLY) FOR A PERIOD OF 3 YEARS
LOT 3169 IN D.D.120, SHAM CHUNG ROAD, YUEN LONG

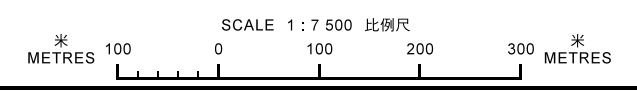

規劃署
PLANNING DEPARTMENT



參考編號
REFERENCE No.
A/YL-TT/423

圖 PLAN
A-1

本摘要圖於2018年2月12日擬備，
所根據的資料為於2012年3月13日
核准的分區計劃大綱圖編號 S/YL-TT/16
EXTRACT PLAN PREPARED ON 12.2.2018
BASED ON OUTLINE ZONING PLAN No.
S/YL-TT/16 APPROVED ON 13.3.2012

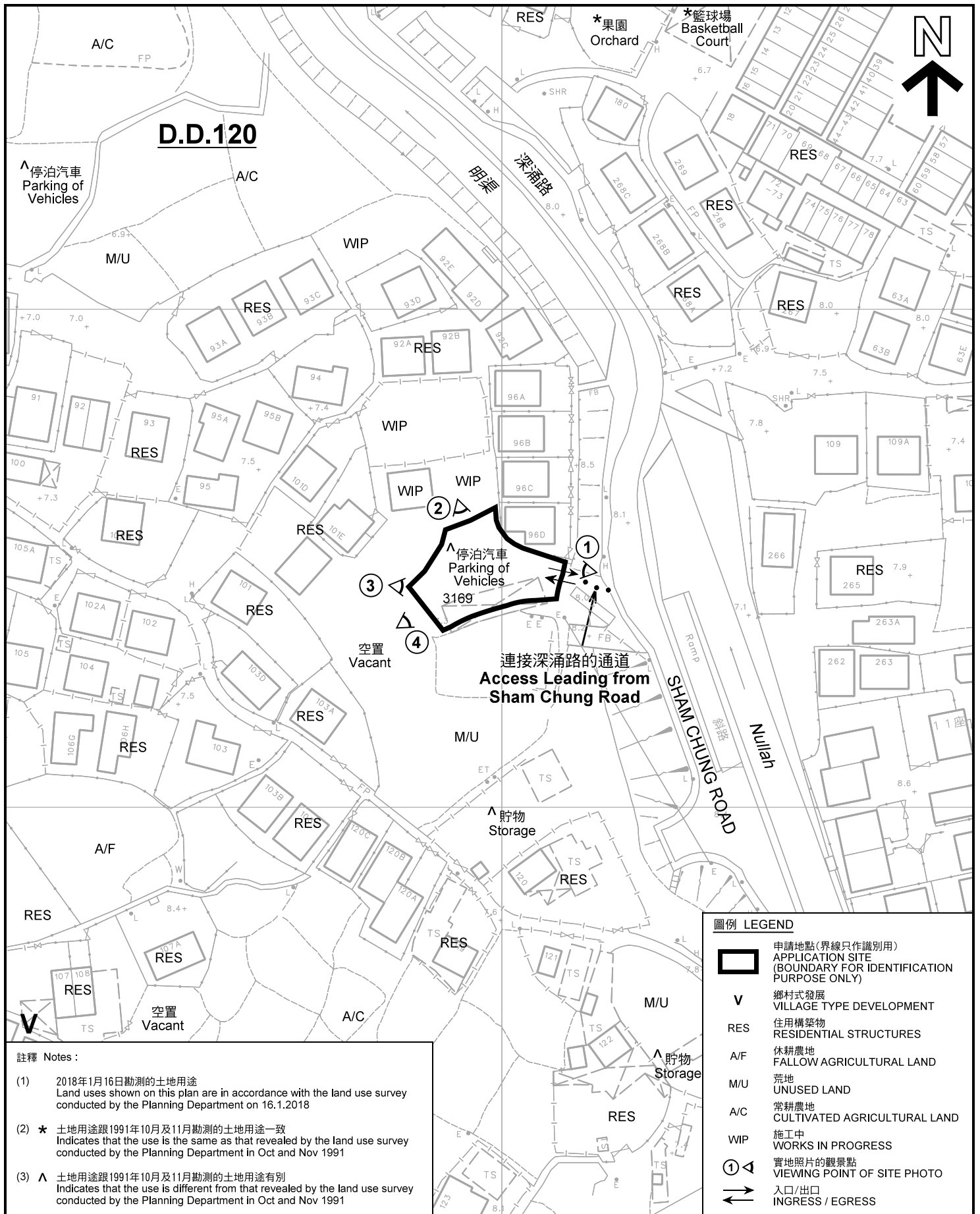

註釋 Notes :

- (1) 2018年1月16日勘測的土地用途
Land uses shown on this plan are in accordance with the land use survey conducted by the Planning Department on 16.1.2018
- (2) * 土地用途跟1991年10月及11月勘測的土地用途一致
Indicates that the use is the same as that revealed by the land use survey conducted by the Planning Department in Oct and Nov 1991
- (3) ^ 土地用途跟1991年10月及11月勘測的土地用途有別
Indicates that the use is different from that revealed by the land use survey conducted by the Planning Department in Oct and Nov 1991

圖例 LEGEND

- 申請地點(界線只作識別用)
APPLICATION SITE (BOUNDARY FOR IDENTIFICATION PURPOSE ONLY)
- V** 鄉村式發展
VILLAGE TYPE DEVELOPMENT
- RES** 住用構築物
RESIDENTIAL STRUCTURES
- A/F** 休耕農地
FALLOW AGRICULTURAL LAND
- M/U** 荒地
UNUSED LAND
- A/C** 常耕農地
CULTIVATED AGRICULTURAL LAND
- WIP** 施工中
WORKS IN PROGRESS
- 實地照片的觀景點
VIEWING POINT OF SITE PHOTO
- 入口/出口
INGRESS / EGRESS

平面圖 SITE PLAN

臨時私人停車場 (只限私家車) (為期3年)
元朗深涌路丈量約份第120約地段第3169號
TEMPORARY PRIVATE VEHICLE PARK
(PRIVATE CARS ONLY) FOR A PERIOD OF 3 YEARS
LOT 3169 IN D.D.120, SHAM CHUNG ROAD, YUEN LONG

本摘要圖於2018年2月14日擬備, 所根據的資料為測量圖編號 6-NW-14D
EXTRACT PLAN PREPARED ON 14.2.2018
BASED ON SURVEY SHEET No. 6-NW-14D

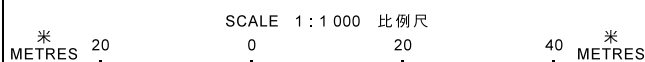

規劃署
PLANNING
DEPARTMENT



參考編號
REFERENCE No.
A/YL-TT/423

圖 PLAN
A-2

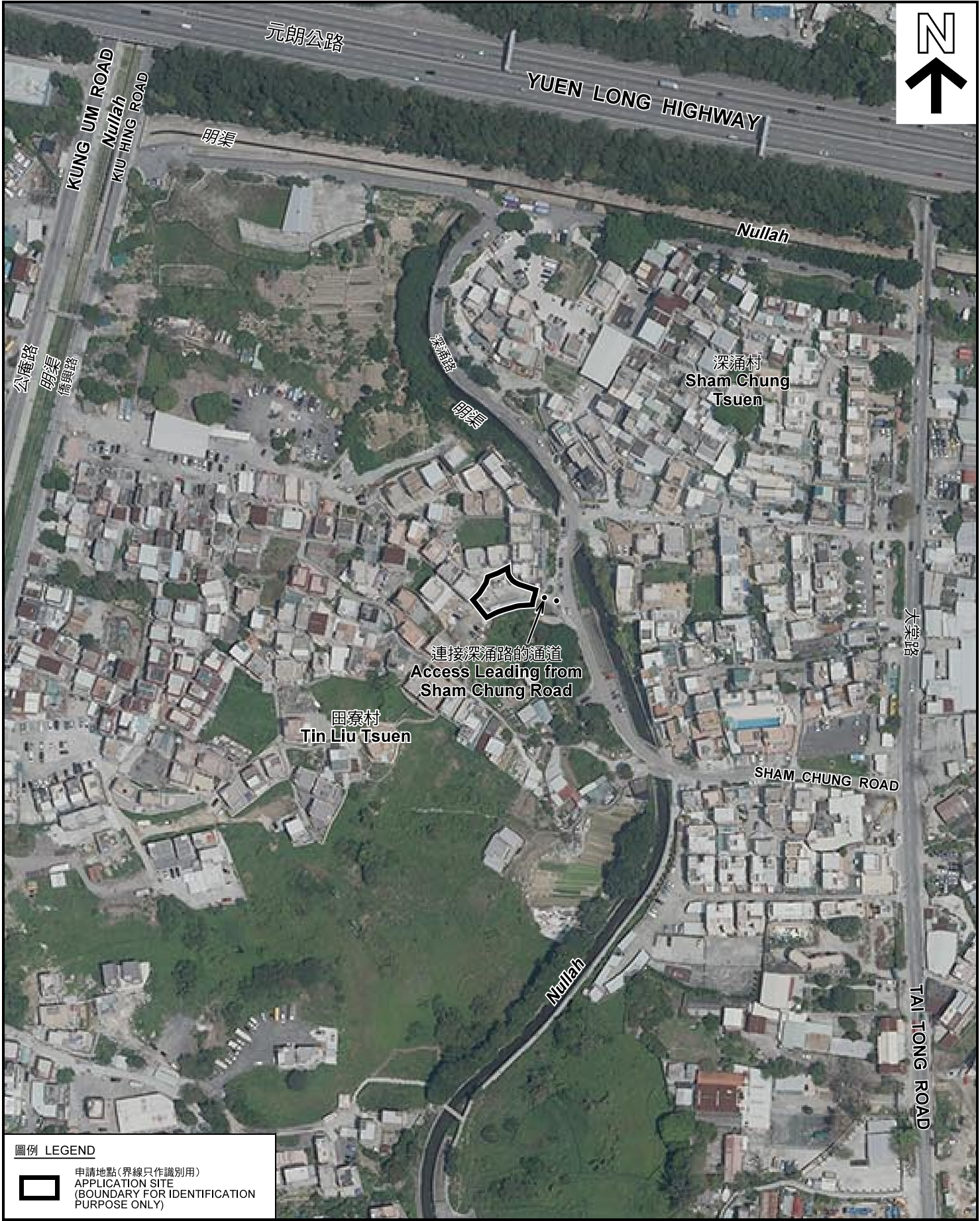
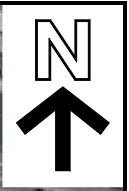

圖例 LEGEND

 申請地點(界線只作識別用)
APPLICATION SITE
(BOUNDARY FOR IDENTIFICATION
PURPOSE ONLY)

本摘要圖於2018年2月14日擬備，所根據的資料為地政總署於2017年4月2日拍得的航攝照片編號 E016610C
EXTRACT PLAN PREPARED ON 14.2.2018
BASED ON AERIAL PHOTO No.
E016610C TAKEN ON 2.4.2017
BY LANDS DEPARTMENT

航攝照片 AERIAL PHOTO

臨時私人停車場(只限私家車)(為期3年)
元朗深涌路丈量約份第120約地段第3169號
TEMPORARY PRIVATE VEHICLE PARK
(PRIVATE CARS ONLY) FOR A PERIOD OF 3 YEARS
LOT 3169 IN D.D.120, SHAM CHUNG ROAD, YUEN LONG

規劃署
PLANNING
DEPARTMENT



參考編號
REFERENCE No.
A/YL-TT/423

圖 PLAN
A-3



申請地點界線只作識別用 APPLICATION SITE BOUNDARY FOR IDENTIFICATION PURPOSE ONLY

本圖於2018年2月14日擬備，所根據的資料為攝於2018年1月9日的實地照片
 PLAN PREPARED ON 14.2.2018
 BASED ON SITE PHOTOS
 TAKEN ON 9.1.2018

實地照片 SITE PHOTOS

臨時私人停車場（只限私家車）（為期3年）
 元朗深涌路丈量約份第120約地段第3169號
 TEMPORARY PRIVATE VEHICLE PARK
 (PRIVATE CARS ONLY) FOR A PERIOD OF 3 YEARS
 LOT 3169 IN D.D.120, SHAM CHUNG ROAD, YUEN LONG

規劃署
 PLANNING
 DEPARTMENT



參考編號
 REFERENCE No.
 A/YL-TT/423

圖 PLAN
 A-4