

SITE LAYOUT PLAN

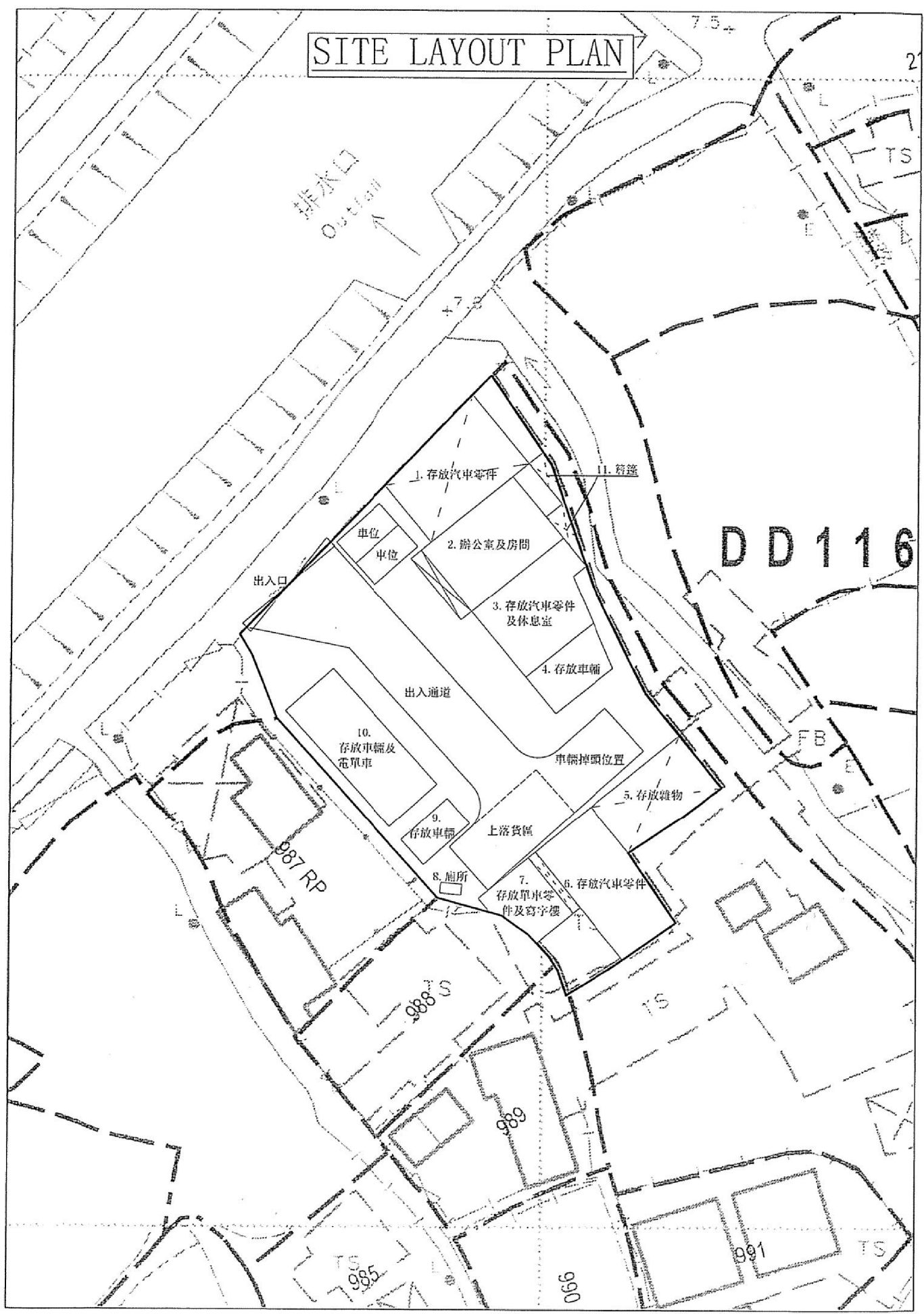

(摘錄自申請人於 16. 8. 2018 呈交的申請書)
 (Extract from Applicant's
 Submission of 16.8.2018)

參考編號 REFERENCE No. AYL-TT/443	繪圖 DRAWING A-1
-------------------------------------	-------------------

EXISTING ACCESS PLAN

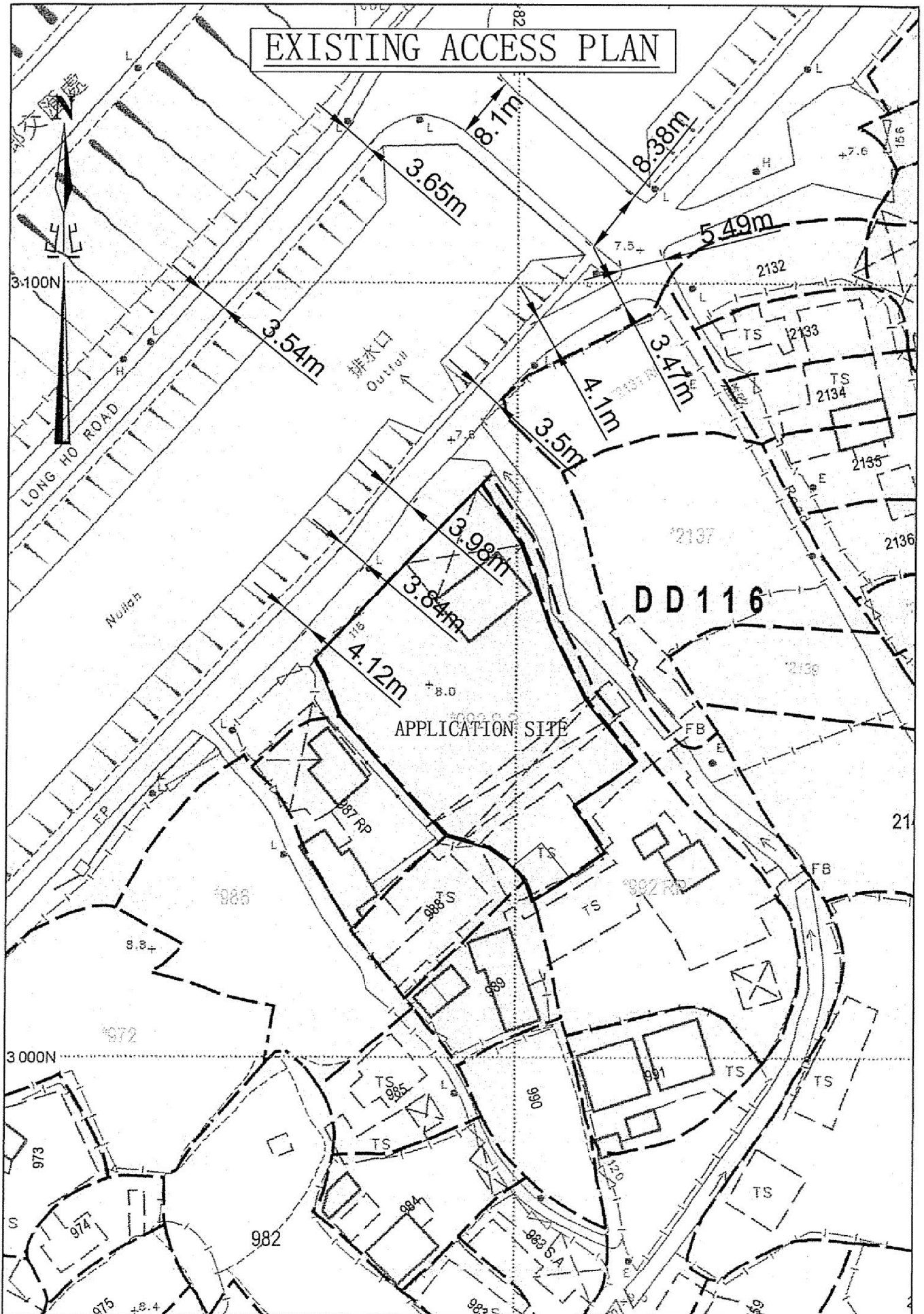

(摘錄自申請人於 16. 8. 2018 呈交的申請書)
 (Extract from Applicant's
 Submission of 16.8.2018)

參考編號 REFERENCE No. A/YL-TT/443	繪圖 DRAWING A-2
--------------------------------------	-------------------

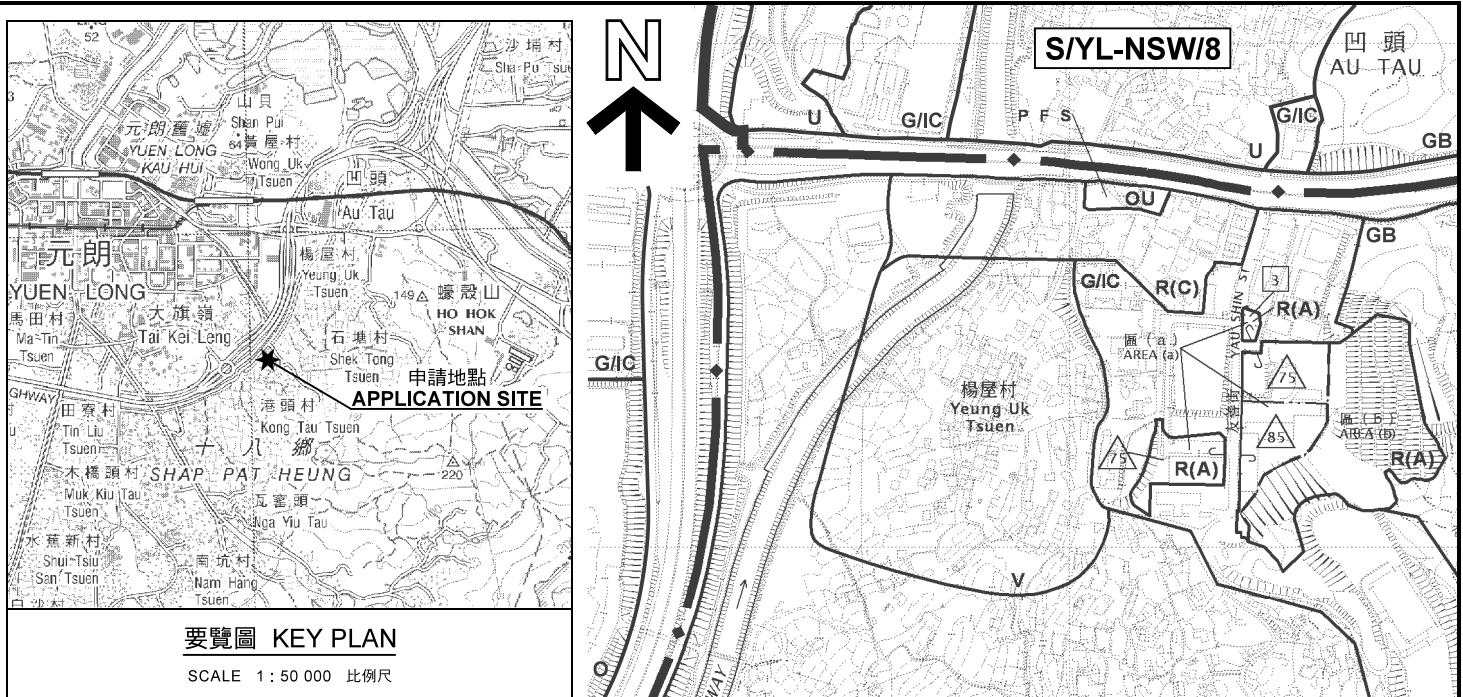

要覽圖 KEY PLAN

SCALE 1 : 50 000 比例尺

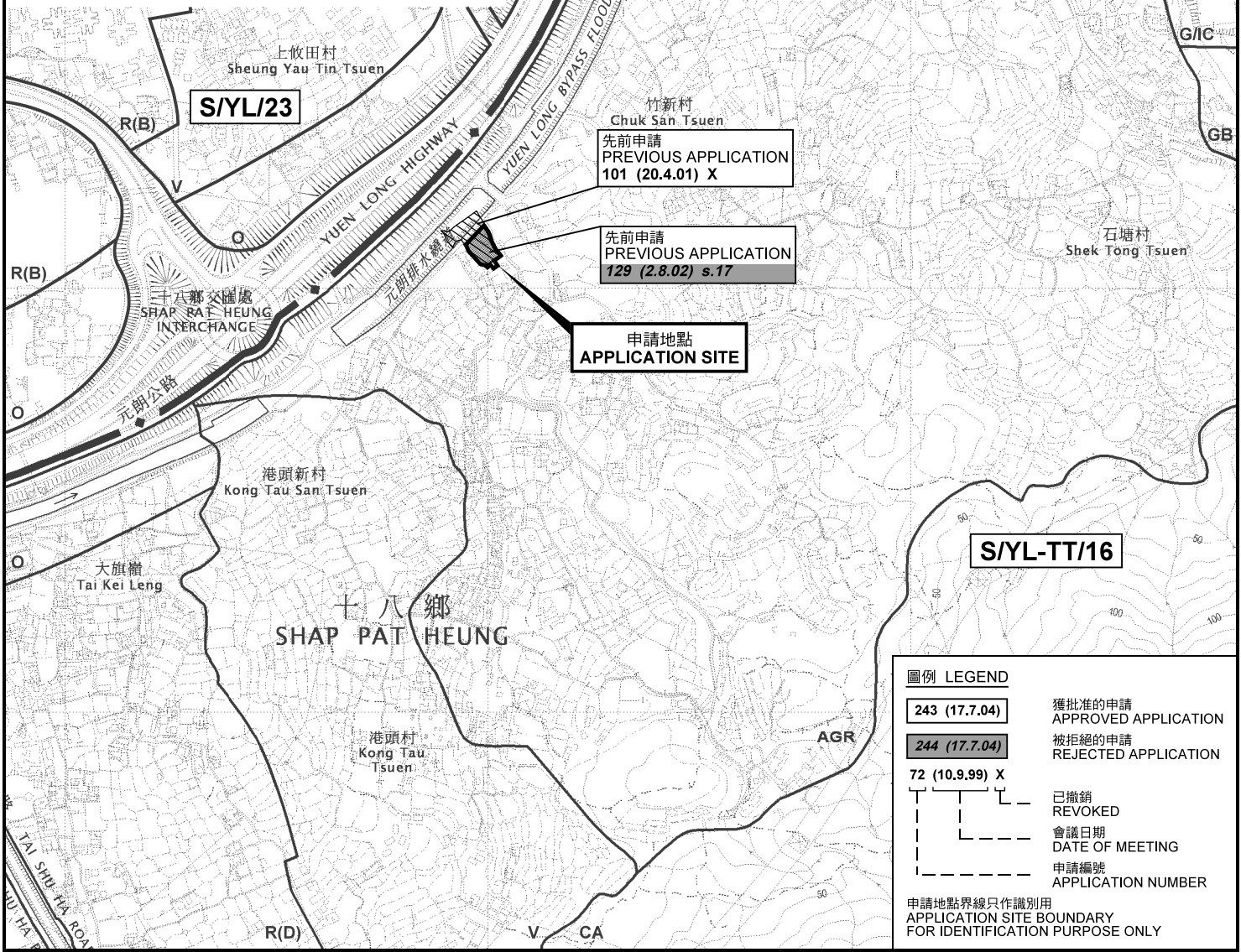

圖例 LEGEND

243 (17.7.04)	獲批准的申請 APPROVED APPLICATION
244 (17.7.04)	被拒絕的申請 REJECTED APPLICATION
72 (10.9.99) X	已撤銷 REVOKED
---	會議日期 DATE OF MEETING
---	申請編號 APPLICATION NUMBER

申請地點界線只作識別用
APPLICATION SITE BOUNDARY
FOR IDENTIFICATION PURPOSE ONLY

位置圖 LOCATION PLAN

臨時私人存放車輛（汽車、電單車和單車）及
汽車零件連附屬辦公室和休息室（為期3年）
元朗港頭新村丈量約份第116約地段第992號B分段(部分)
TEMPORARY PRIVATE STORAGE OF VEHICLE
(PRIVATE CAR, MOTORCYCLE AND BICYCLE ONLY)
AND VEHICLE PART WITH SUBSIDIARY OFFICE AND
REST ROOM FOR A PERIOD OF 3 YEARS
LOT 992 S.B (PART) IN D.D.116, KONG TAU SAN TSUEN, YUEN LONG
SCALE 1 : 7 500 比例尺

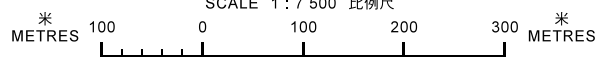

本摘要圖於2018年9月18日擬備，
所根據的資料為於2012年3月13日
核准的分區計劃大綱圖編號 S/YL-TT/16
EXTRACT PLAN PREPARED ON 18.9.2018
BASED ON OUTLINE ZONING PLAN No.
S/YL-TT/16 APPROVED ON 13.3.2012

規劃署
**PLANNING
DEPARTMENT**



參考編號
REFERENCE No.
A/YL-TT/443

圖 PLAN
A-1

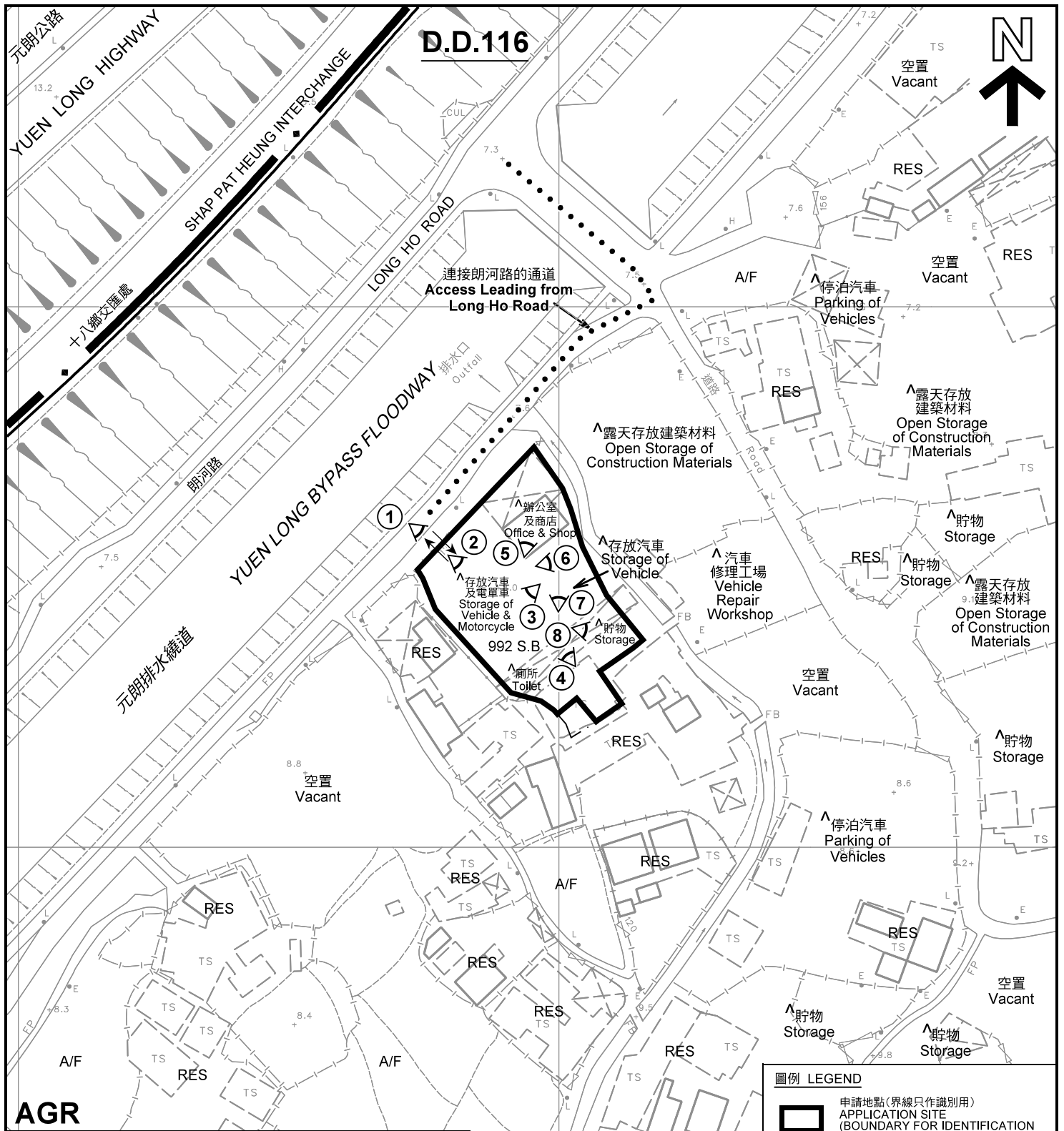

AGR

註釋 Notes:

- (1) 2018年9月6日勘測的土地用途
Land uses shown on this plan are in accordance with the land use survey conducted by the Planning Department on 6.9.2018
- (2) * 土地用途跟1991年11月勘測的土地用途一致
Indicates that the use is the same as that revealed by the land use survey conducted by the Planning Department in Nov 1991
- (3) ^ 土地用途跟1991年11月勘測的土地用途有別
Indicates that the use is different from that revealed by the land use survey conducted by the Planning Department in Nov 1991

圖例 LEGEND

- 申請地點(界線只作識別用)
APPLICATION SITE
(BOUNDARY FOR IDENTIFICATION PURPOSE ONLY)
- AGR** 農業
AGRICULTURE
- RES** 住用構築物
RESIDENTIAL STRUCTURES
- A/F** 休耕農地
FALLOW AGRICULTURAL LAND
- 實地照片的觀景點
VIEWING POINT OF SITE PHOTO
- 入口/出口(行人入口)
INGRESS / EGRESS
(PEDESTRIAN ACCESS)

平面圖 SITE PLAN

臨時私人存放車輛(汽車、電單車和單車)及
汽車零件連附屬辦公室和休息室(為期3年)
元朗港頭新村丈量約份第116約地段第992號B分段(部分)
TEMPORARY PRIVATE STORAGE OF VEHICLE
(PRIVATE CAR, MOTORCYCLE AND BICYCLE ONLY)
AND VEHICLE PART WITH SUBSIDIARY OFFICE AND
REST ROOM FOR A PERIOD OF 3 YEARS

LOT 992 S.B (PART) IN D.D.116, KONG TAU SAN TSUEN, YUEN LONG
SCALE 1 : 1 000 比例尺

米 20 0 20 40 米
METRES

**規劃署
PLANNING
DEPARTMENT**



參考編號
REFERENCE No.
A/YL-TT/443

**圖 PLAN
A-2**



圖例 LEGEND

 申請地點(界線只作識別用)
APPLICATION SITE
(BOUNDARY FOR IDENTIFICATION
PURPOSE ONLY)

本摘要圖於2018年9月27日擬備，所根據的資料為地政總署於2018年3月13日拍得的航攝照片編號 E035779C
EXTRACT PLAN PREPARED ON 27.9.2018
BASED ON AERIAL PHOTO No.
E035779C TAKEN ON 13.3.2018
BY LANDS DEPARTMENT

航攝照片 AERIAL PHOTO

臨時私人存放車輛(汽車、電單車和單車)及
汽車零件連附屬辦公室和休息室(為期3年)
元朗港頭新村丈量約份第116約地段第992號B分段(部分)
TEMPORARY PRIVATE STORAGE OF VEHICLE
(PRIVATE CAR, MOTORCYCLE AND BICYCLE ONLY)
AND VEHICLE PART WITH SUBSIDIARY OFFICE AND
REST ROOM FOR A PERIOD OF 3 YEARS
LOT 992 S.B (PART) IN D.D.116, KONG TAU SAN TSUEN, YUEN LONG

規劃署
**PLANNING
DEPARTMENT**



參考編號
REFERENCE No.
A/YL-TT/443

圖 PLAN
A-3

申請地點
APPLICATION SITE



3



本圖於2018年9月18日擬備，所根據的資料為攝於2018年9月13日的實地照片
 PLAN PREPARED ON 18.9.2018
 BASED ON SITE PHOTOS
 TAKEN ON 13.9.2018

實地照片 SITE PHOTOS

臨時私人存放車輛（汽車、電單車和單車）及
 汽車零件連附屬辦公室和休息室（為期3年）
 元朗港頭新村丈量約份第116約地段第992號B分段（部分）
 TEMPORARY PRIVATE STORAGE OF VEHICLE
 (PRIVATE CAR, MOTORCYCLE AND BICYCLE ONLY)
 AND VEHICLE PART WITH SUBSIDIARY OFFICE AND
 REST ROOM FOR A PERIOD OF 3 YEARS
 LOT 992 S.B (PART) IN D.D.116, KONG TAU SAN TSUEN, YUEN LONG

規劃署
 PLANNING
 DEPARTMENT



參考編號
 REFERENCE No.
 A/YL-TT/443

圖 PLAN
 A-4a



5

申請地點
APPLICATION SITE



6

申請地點
APPLICATION SITE



7

申請地點
APPLICATION SITE



8

申請地點
APPLICATION SITE

實地照片 SITE PHOTOS

臨時私人存放車輛（汽車、電單車和單車）及
汽車零件連附屬辦公室和休息室（為期3年）
元朗港頭新村丈量約份第116約地段第992號B分段（部分）
TEMPORARY PRIVATE STORAGE OF VEHICLE
(PRIVATE CAR, MOTORCYCLE AND BICYCLE ONLY)
AND VEHICLE PART WITH SUBSIDIARY OFFICE AND
REST ROOM FOR A PERIOD OF 3 YEARS
LOT 992 S.B (PART) IN D.D.116, KONG TAU SAN TSUEN, YUEN LONG

規劃署
PLANNING
DEPARTMENT



參考編號
REFERENCE No.
A/YL-TT/443

圖 PLAN
A-4b

本圖於2018年9月18日擬備，所根據的資料為攝於2018年9月13日的實地照片
PLAN PREPARED ON 18.9.2018
BASED ON SITE PHOTOS
TAKEN ON 13.9.2018