

Road Access

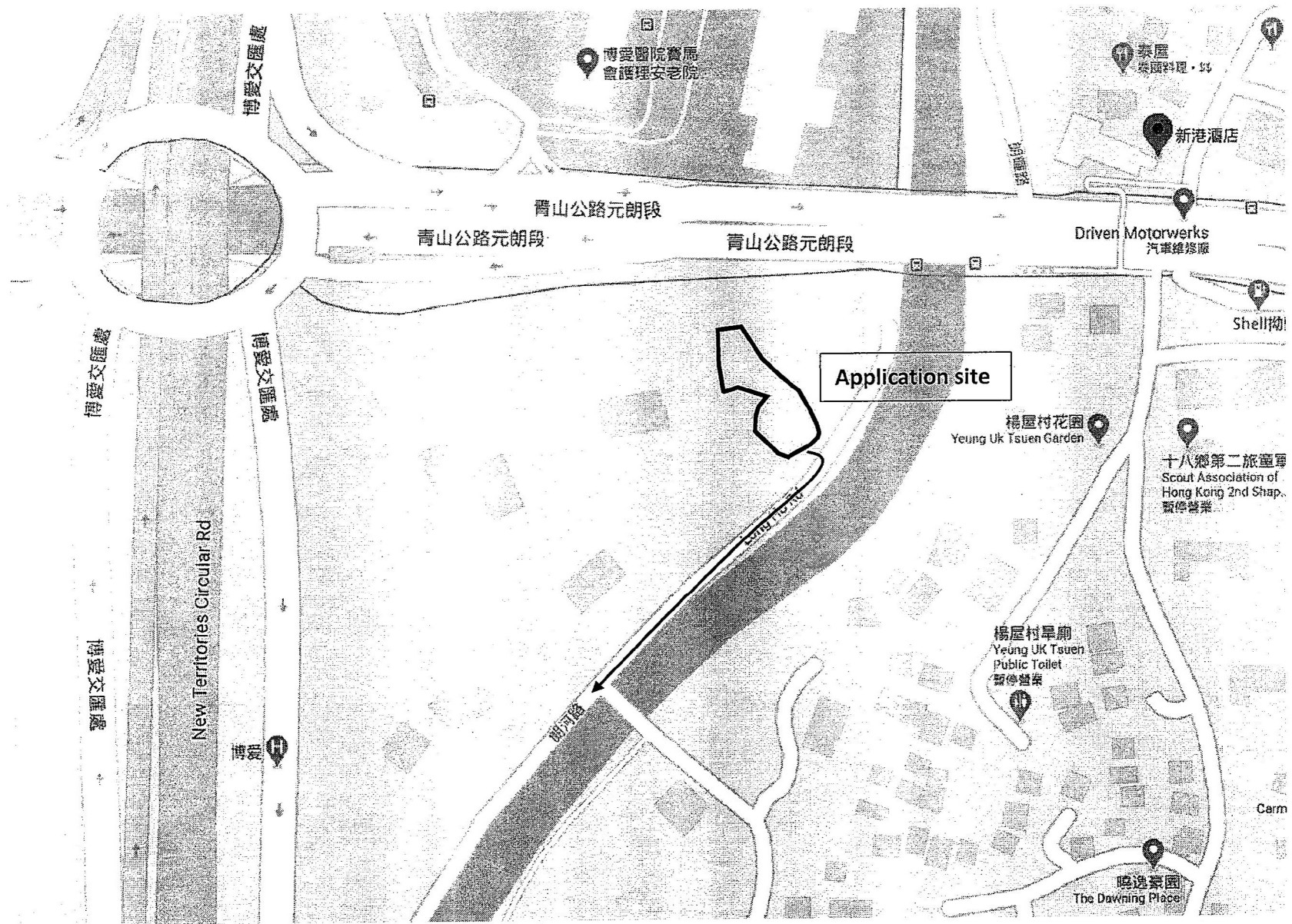

(摘錄自申請人於 12. 6. 2020 呈交的申請書)
 (Extract from Applicant's Submission of 12.6.2020)

參考編號 REFERENCE No. A/YL-TT/501	繪圖 DRAWING A-1
--------------------------------------	-------------------

Layout Plan

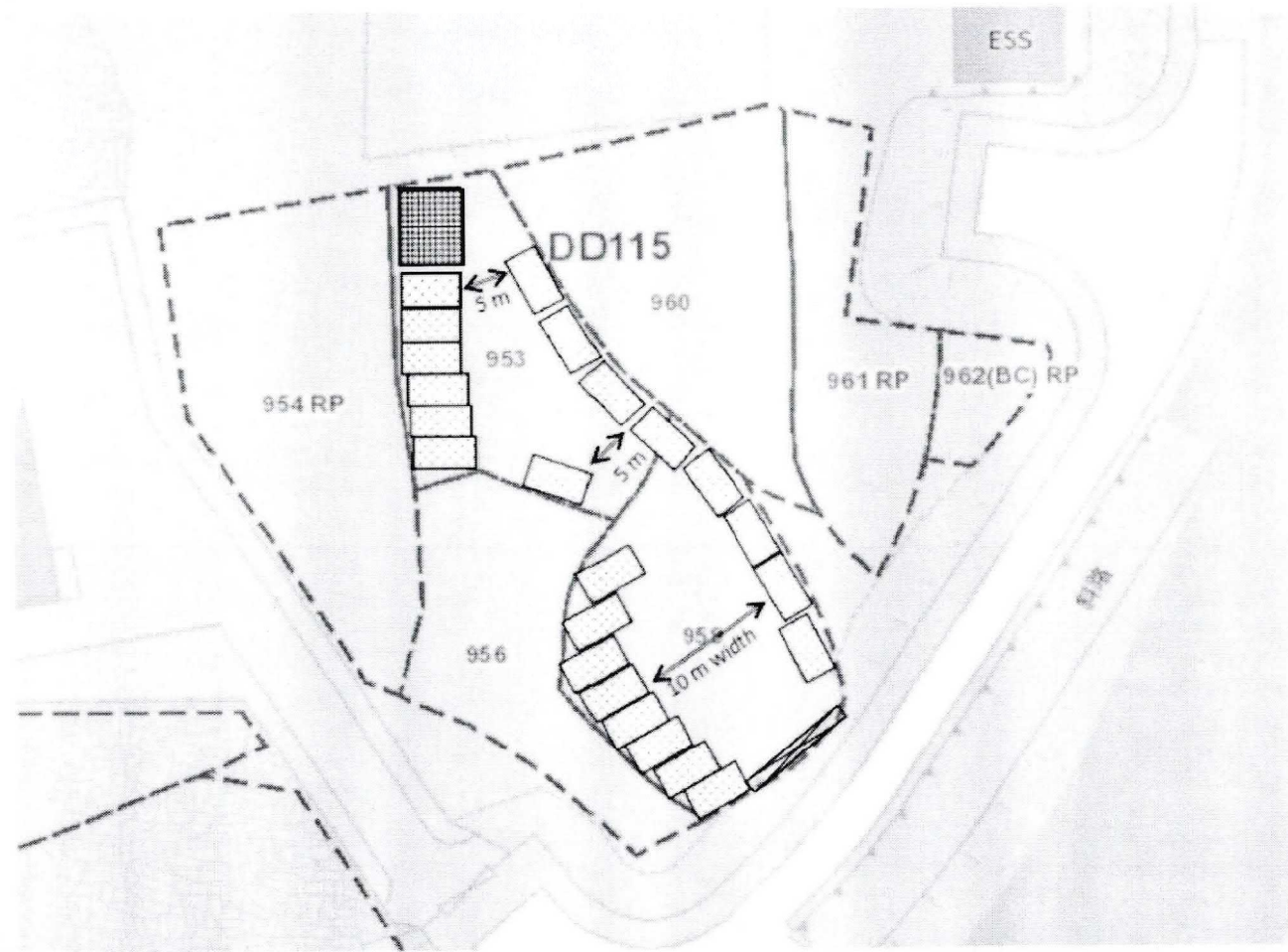

The width of the aisle between the parking spaces.

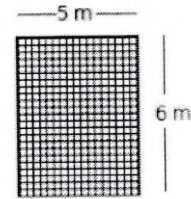

The Structure
Proposed number: 1

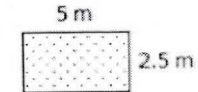

Private car parking space
Proposed number: 23



The site ingress/egress

[Handwritten Signature]

(摘錄自申請人於 11.8.2020 呈交的進一步資料)
 (Extract from Applicant's Further
 Information Submitted on 11.8.2020)

參考編號 REFERENCE No. A/YL-TT/501	繪圖 DRAWING A-2
--------------------------------------	-------------------

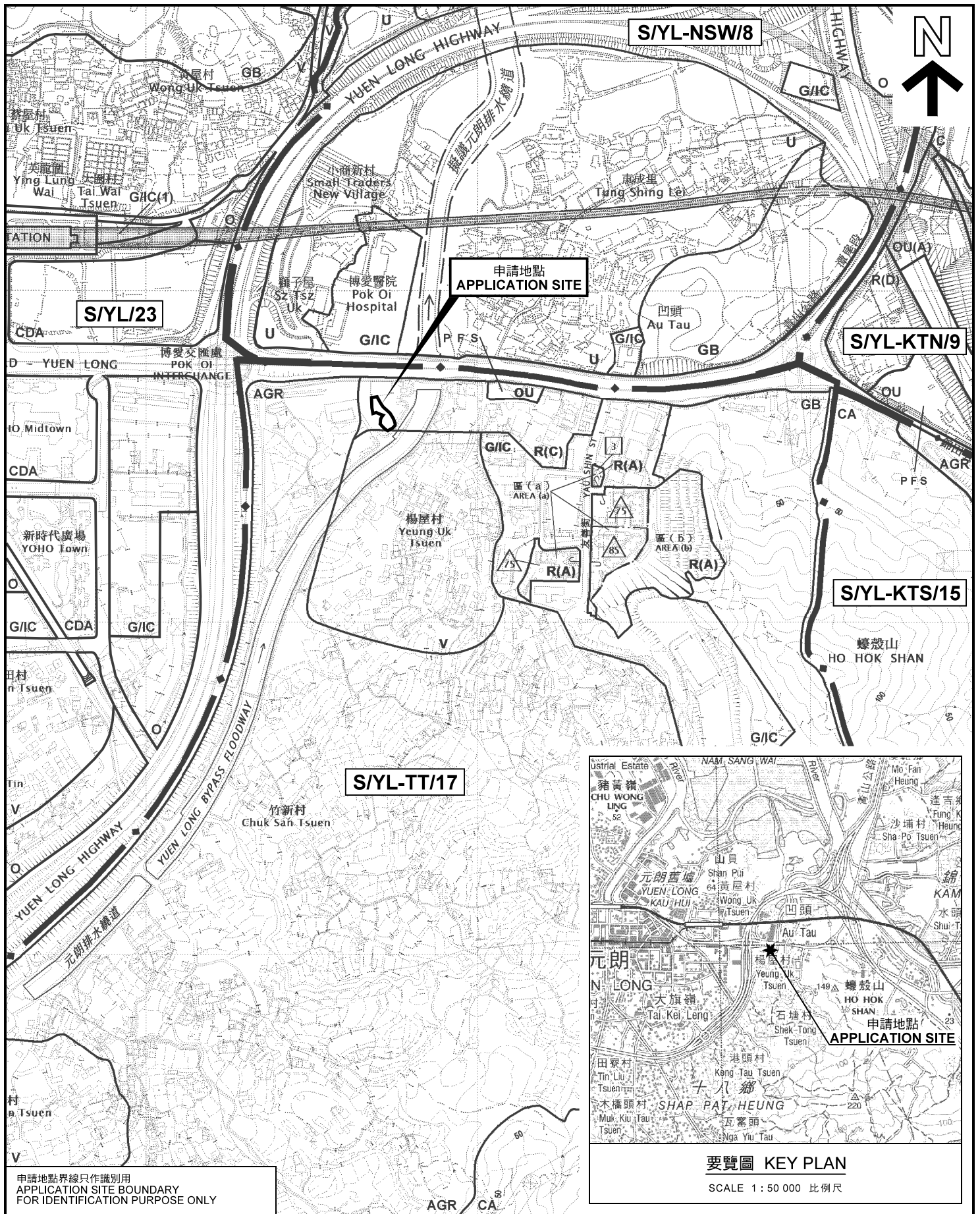

申請地點界線只作識別用
APPLICATION SITE BOUNDARY
FOR IDENTIFICATION PURPOSE ONLY

本摘要圖於2020年7月24日擬備，
所根據的資料為於2020年7月10日
展示的分區計劃大綱圖編號 S/YL-TT/17
EXTRACT PLAN PREPARED ON 24.7.2020
BASED ON OUTLINE ZONING PLAN No.
S/YL-TT/17 EXHIBITED ON 10.7.2020

位置圖 LOCATION PLAN

擬議臨時公眾停車場（貨櫃車除外）（為期3年）
元朗青山公路丈量約份第115約地段第953號及第959號
PROPOSED TEMPORARY PUBLIC VEHICLE PARK
(EXCLUDING CONTAINER VEHICLE) FOR A PERIOD OF 3 YEARS
LOTS 953 AND 959 IN D.D.115, CASTLE PEAK ROAD, YUEN LONG

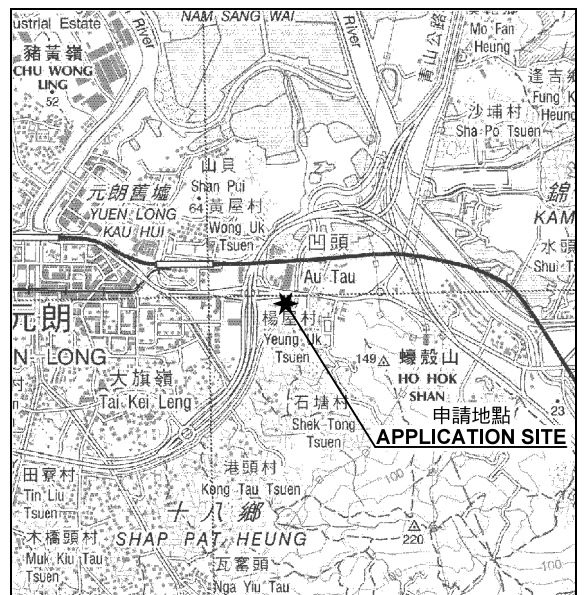
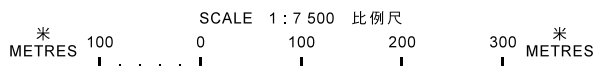

要覽圖 KEY PLAN

SCALE 1 : 50 000 比例尺

規劃署
PLANNING
DEPARTMENT



參考編號
REFERENCE No.
A/YL-TT/501

圖 PLAN
A-1

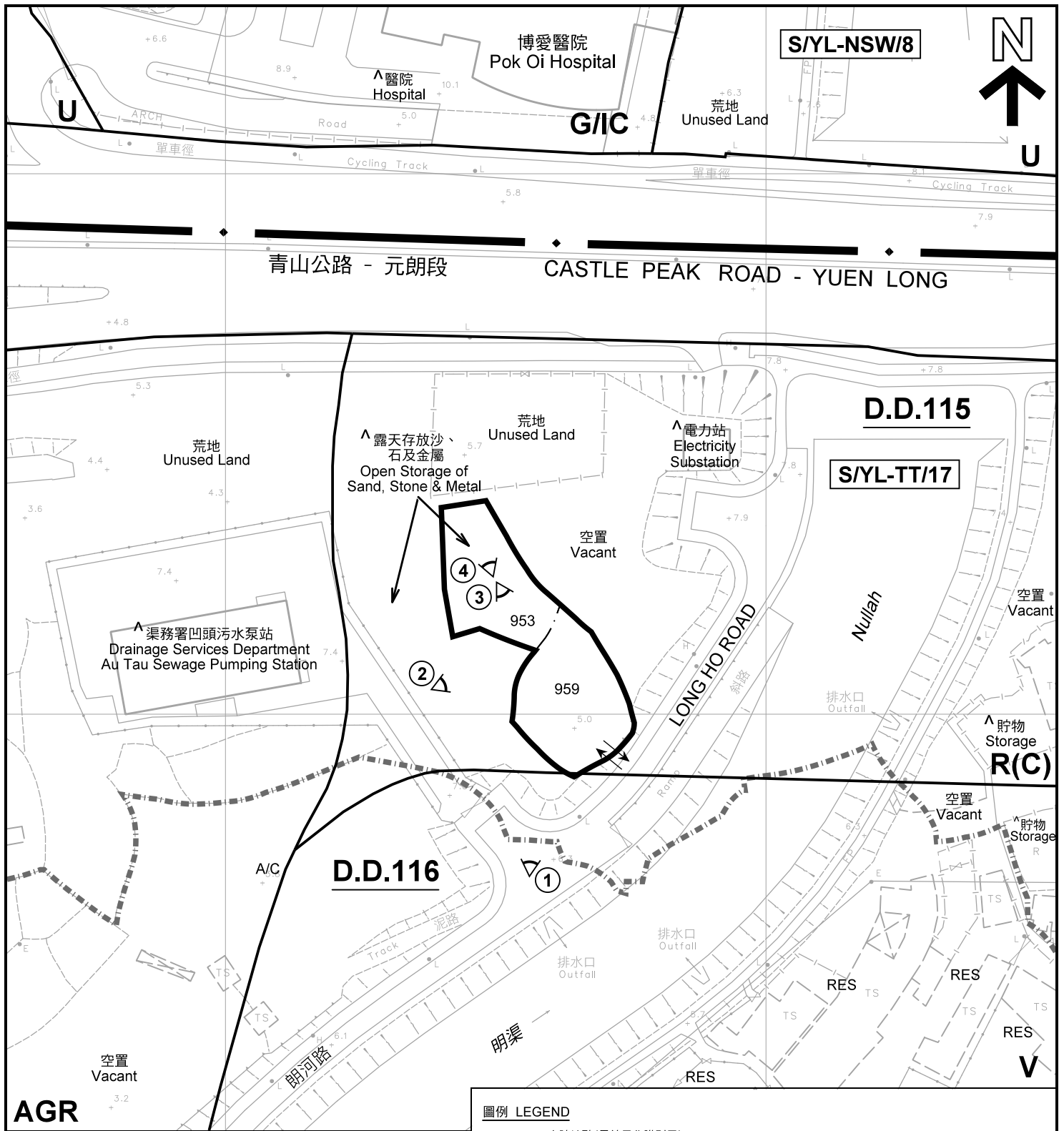

AGR

註釋 Notes :

(1) 2020年7月16日勘測的土地用途
Land uses shown on this plan are in accordance with the land use survey conducted by the Planning Department on 16.7.2020

(2) * 土地用途跟1991年11月勘測的土地用途一致
Indicates that the use is the same as that revealed by the land use survey conducted by the Planning Department in 11.1991

(3) ^ 土地用途跟1991年11月勘測的土地用途有別
Indicates that the use is different from that revealed by the land use survey conducted by the Planning Department in 11.1991

圖例 LEGEND	
	申請地點(界線只作識別用) APPLICATION SITE (BOUNDARY FOR IDENTIFICATION PURPOSE ONLY)
R(C)	住宅(丙類) RESIDENTIAL (GROUP C)
V	鄉村式發展 VILLAGE TYPE DEVELOPMENT
G/C	政府、機構或社區 GOVERNMENT, INSTITUTION OR COMMUNITY
U	未決定用途 UNDETERMINED
AGR	農業 AGRICULTURE
RES	住用構築物 RESIDENTIAL STRUCTURES
A/C	常耕農地 CULTIVATED AGRICULTURAL LAND
	實地照片的觀景點 VIEWING POINT OF SITE PHOTO
	丈量約份界線 D.D. BOUNDARY
	入口/出口 INGRESS / EGRESS

平面圖 SITE PLAN

擬議臨時公眾停車場 (貨櫃車除外) (為期3年)
元朗青山公路丈量約份第115約地段第953號及第959號
PROPOSED TEMPORARY PUBLIC VEHICLE PARK
(EXCLUDING CONTAINER VEHICLE) FOR A PERIOD OF 3 YEARS
LOTS 953 AND 959 IN D.D.115, CASTLE PEAK ROAD, YUEN LONG

規劃署
**PLANNING
DEPARTMENT**



本摘要圖於2020年7月29日擬備，所根據的資料為測量圖編號 6-NW-10D
EXTRACT PLAN PREPARED ON 29.7.2020
BASED ON SURVEY SHEET No.
6-NW-10D

參考編號
REFERENCE No.
A/YL-TT/501

圖 PLAN
A-2

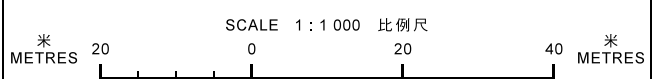

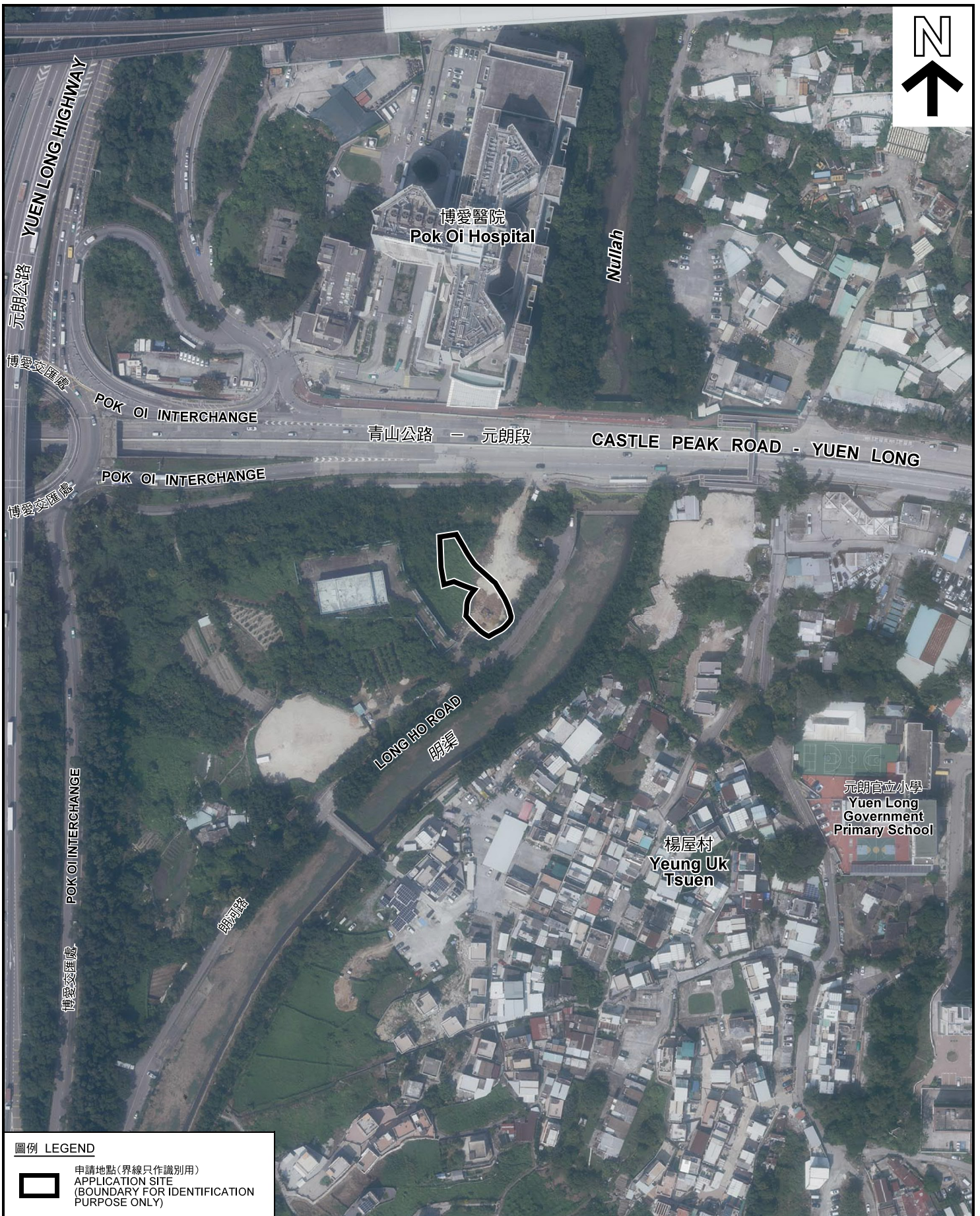

圖例 LEGEND



申請地點(界線只作識別用)
APPLICATION SITE
(BOUNDARY FOR IDENTIFICATION
PURPOSE ONLY)

本摘要圖於2020年7月28日擬備，所根據的資料為地政總署於2019年10月18日拍得的航攝照片編號 E073219C
EXTRACT PLAN PREPARED ON 28.7.2020
BASED ON AERIAL PHOTO No.
E073219C TAKEN ON 18.10.2019
BY LANDS DEPARTMENT

航攝照片 AERIAL PHOTO

擬議臨時公眾停車場(貨櫃車除外)(為期3年)
元朗青山公路丈量約份第115約地段第953號及第959號
PROPOSED TEMPORARY PUBLIC VEHICLE PARK
(EXCLUDING CONTAINER VEHICLE) FOR A PERIOD OF 3 YEARS
LOTS 953 AND 959 IN D.D.115, CASTLE PEAK ROAD, YUEN LONG

規劃署
PLANNING
DEPARTMENT



參考編號
REFERENCE No.
A/YL-TT/501

圖 PLAN
A-3



申請地點界線只作識別用 APPLICATION SITE BOUNDARY FOR IDENTIFICATION PURPOSE ONLY

實地照片 SITE PHOTOS

擬議臨時公眾停車場（貨櫃車除外）（為期3年）
 元朗青山公路丈量約份第115約地段第953號及第959號
 PROPOSED TEMPORARY PUBLIC VEHICLE PARK
 (EXCLUDING CONTAINER VEHICLE) FOR A PERIOD OF 3 YEARS
 LOTS 953 AND 959 IN D.D.115, CASTLE PEAK ROAD, YUEN LONG

規劃署
**PLANNING
 DEPARTMENT**



本圖於2020年7月28日擬備，所根據的資料為攝於2020年7月16日的實地照片
 PLAN PREPARED ON 28.7.2020
 BASED ON SITE PHOTOS
 TAKEN ON 16.7.2020

參考編號
 REFERENCE No.
A/YL-TT/501

圖 **PLAN**
A-4