



**Structure 1**  
Warehouse for storage of machinery & spare parts  
GFA: Not exceeding 218m<sup>2</sup>  
Height: Not exceeding 7m  
No. of storey: 1

**Structure 3**  
Warehouse for storage of machinery & spare parts  
GFA: Not exceeding 218m<sup>2</sup>  
Height: Not exceeding 7m  
No. of storey: 1

**Structure 5**  
Toilet  
GFA: Not exceeding 10m<sup>2</sup>  
Height: Not exceeding 3m  
No. of storey: 1

**Structure 6**  
Pump room and water tank  
GFA: Not exceeding 10m<sup>2</sup>  
Height: Not exceeding 3m  
No. of storey: 1

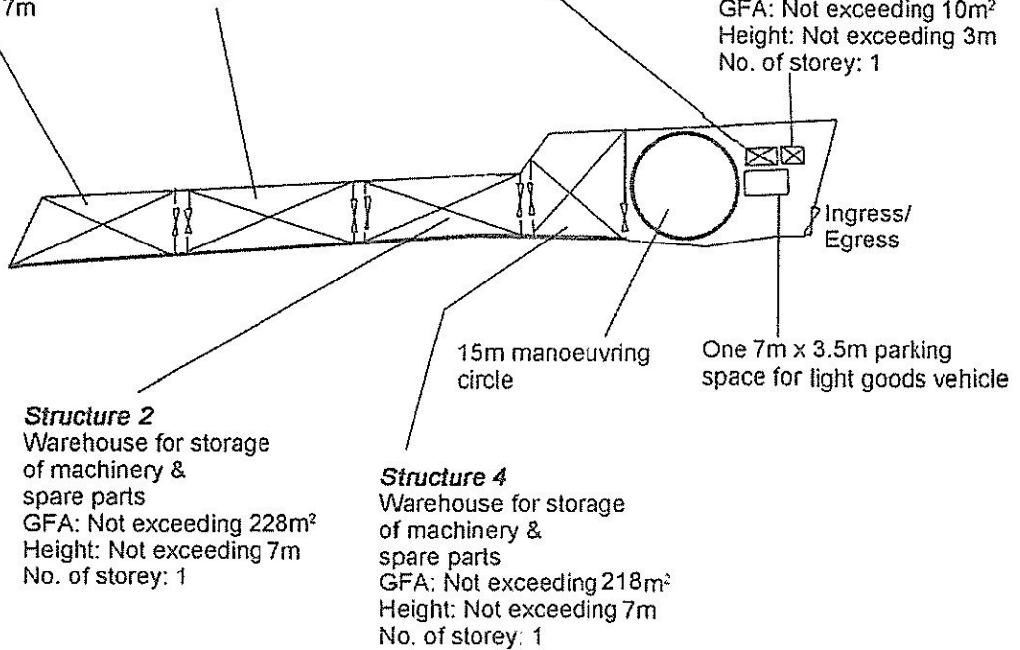

**Structure 2**  
Warehouse for storage of machinery & spare parts  
GFA: Not exceeding 228m<sup>2</sup>  
Height: Not exceeding 7m  
No. of storey: 1

**Structure 4**  
Warehouse for storage of machinery & spare parts  
GFA: Not exceeding 218m<sup>2</sup>  
Height: Not exceeding 7m  
No. of storey: 1

Project 項目名稱: Proposed Temporary Warehouse for Storage of Machinery and Spare Parts for a Period of 3 Years at Lots 1483 S.A RP, 1483 S.B RP in D.D. 119 and Adjoining Government Land, Kung Um Road, Yuen Long, N.T.	Drawing Title 圖目: Proposed Layout Plan	Remarks 備註:
	Drawing No. 圖號: Figure 3	Scale 比例: 4:1000

(摘錄自申請人於 15. 2. 2018 提交的申請書)  
(Extract from Applicant's Submission of 15.2.2018)

參考編號 REFERENCE No. AYL-TYST/884	繪圖 DRAWING A-1
---------------------------------------	-------------------

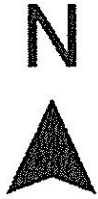

Tree	Approximate Height	Spacing
⊗ Existing <i>Bombax ceibu</i> to be preserved	8m	NA
⊙ Existing <i>Ficus microcarpa</i> (Chinese Banyan) to be preserved	3m	3m

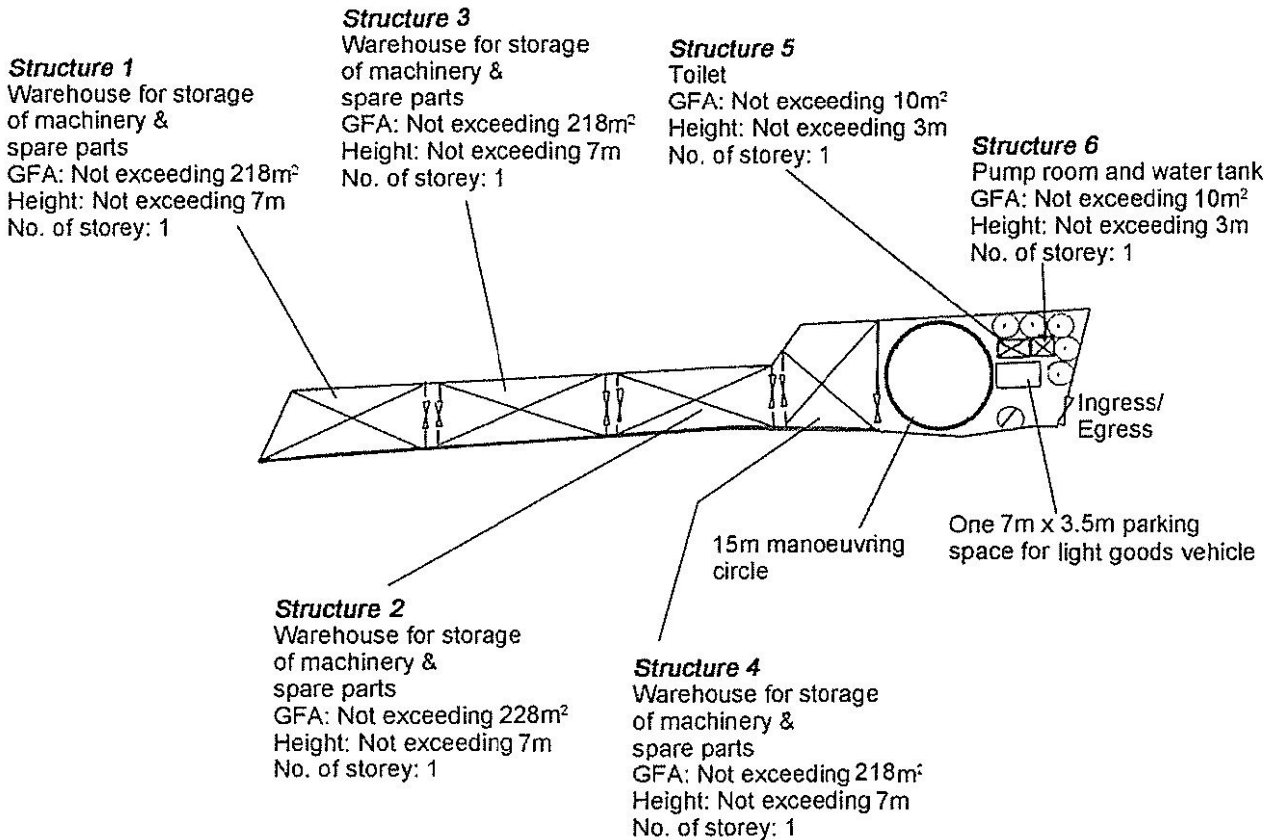

Project 項目名稱: Proposed Temporary Warehouse for Storage of Machinery and Spare Parts for a Period of 3 Years at Lots 1483 S.A RP, 1483 S.B RP in D.D. 119 and Adjoining Government Land, Kung Um Road, Yuen Long, N.T.	Drawing Title 圖名: Proposed Landscape & Tree Preservation Plan	Remarks 備註:
	Drawing No. 圖號: Figure 4	Scale 比例: 1:1000

(摘錄自申請人於 15. 2. 2018 呈交的申請書)  
(Extract from Applicant's Submission of 15.2.2018)

參考編號 REFERENCE No. AYL-TYST/884	繪圖 DRAWING A-2
---------------------------------------	-------------------



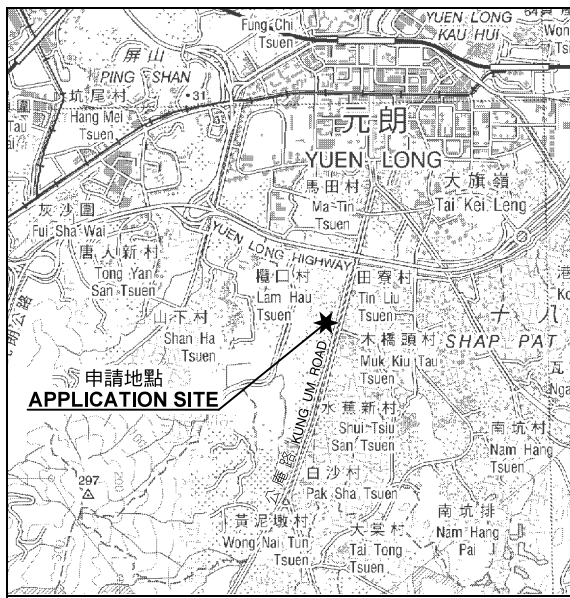

申請地點  
APPLICATION SITE

要覽圖 KEY PLAN

SCALE 1 : 50 000 比例尺

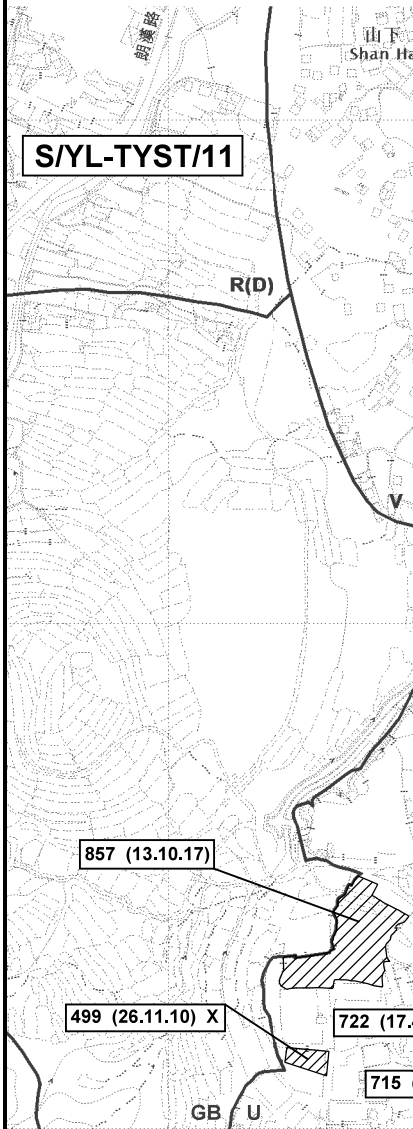
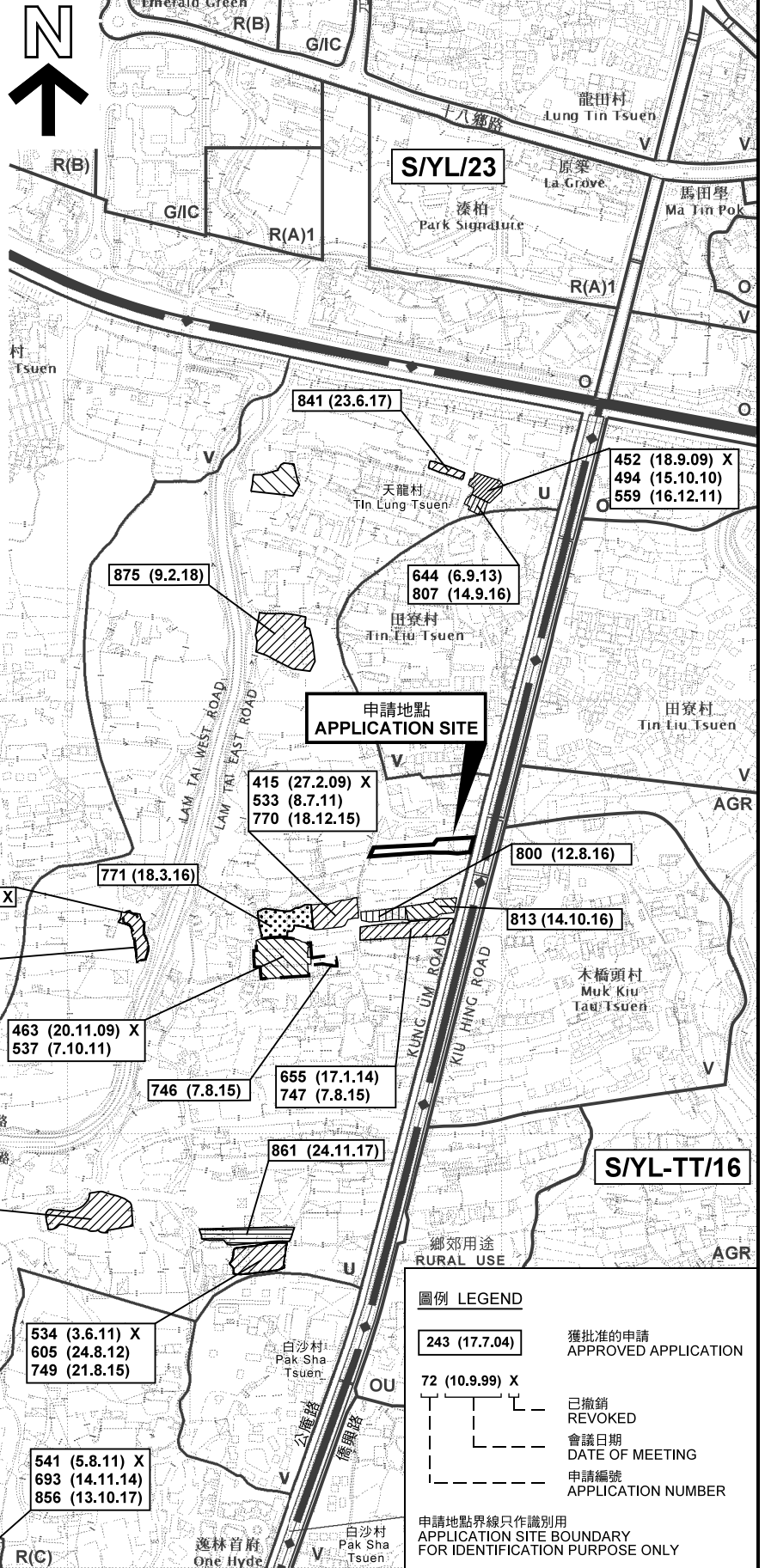

位置圖及同類申請 LOCATION PLAN WITH SIMILAR APPLICATIONS

擬議臨時貨倉存放機械及零件 (為期3年)  
元朗公庵路丈量約份第119約地段第1483號A分段餘段及第1483號B分段餘段和毗連政府土地  
PROPOSED TEMPORARY WAREHOUSE FOR STORAGE OF MACHINERY AND SPARE PARTS FOR A PERIOD OF 3 YEARS  
LOTS 1483 S.A RP AND 1483 S.B RP IN D.D.119 AND ADJOINING GOVERNMENT LAND, KUNG UM ROAD, YUEN LONG

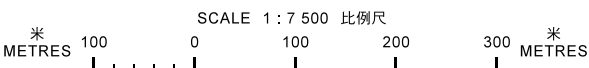

規劃署  
PLANNING DEPARTMENT



參考編號  
REFERENCE No.  
AYL-TYST/884

圖 PLAN  
A-1a

本摘要圖於2018年3月6日擬備，所根據的資料為於2017年9月29日展示的分區計劃大綱圖編號 S/YL-TYST/11 EXTRACT PLAN PREPARED ON 6.3.2018 BASED ON OUTLINE ZONING PLAN NO. S/YL-TYST/11 EXHIBITED ON 29.9.2017

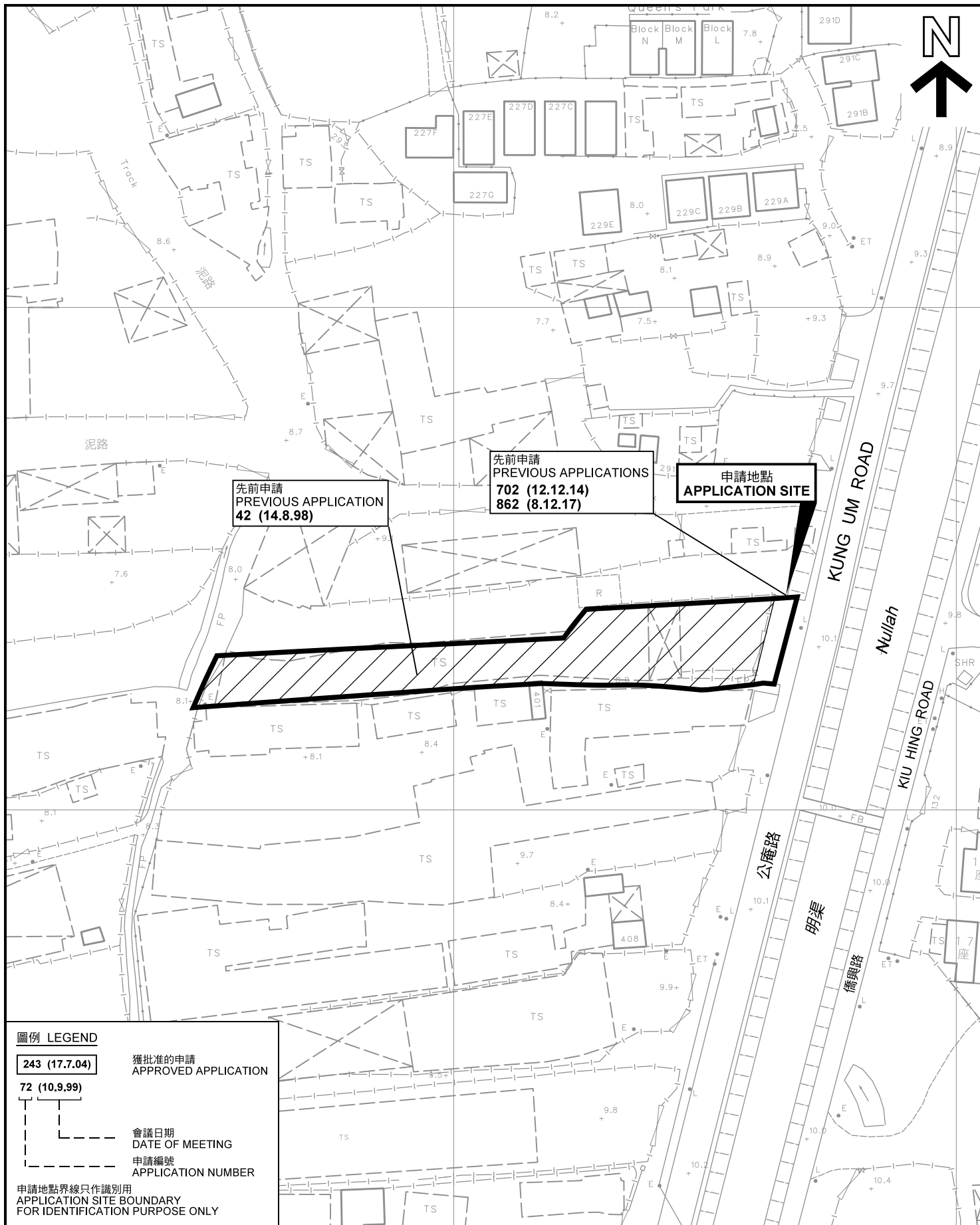

**圖例 LEGEND**

- 243 (17.7.04) 獲批准的申請  
APPROVED APPLICATION
- 72 (10.9.99) 會議日期  
DATE OF MEETING
- 申請編號  
APPLICATION NUMBER

申請地點界線只作識別用  
APPLICATION SITE BOUNDARY  
FOR IDENTIFICATION PURPOSE ONLY

**先前申請圖 PREVIOUS APPLICATIONS PLAN**

擬議臨時貨倉存放機械及零件（為期3年）  
元朗公庵路丈量約份第119約地段第1483號A分段餘段及  
第1483號B分段餘段和毗連政府土地  
PROPOSED TEMPORARY WAREHOUSE FOR STORAGE OF  
MACHINERY AND SPARE PARTS FOR A PERIOD OF 3 YEARS  
LOTS 1483 S.A RP AND 1483 S.B RP IN D.D.119 AND  
ADJOINING GOVERNMENT LAND, KUNG UM ROAD, YUEN LONG

SCALE 1 : 1 000 比例尺  
米 METRES 20 0 20 40 米 METRES

規劃署  
PLANNING  
DEPARTMENT



參考編號  
REFERENCE No.  
AYL-TYST/884

圖 PLAN  
A-1b

本摘要圖於2018年3月27日擬備，所根據的資料為測量圖編號 6-NW-14D 及 19B  
EXTRACT PLAN PREPARED ON 27.3.2018  
BASED ON SURVEY SHEETS No. 6-NW-14D & 19B

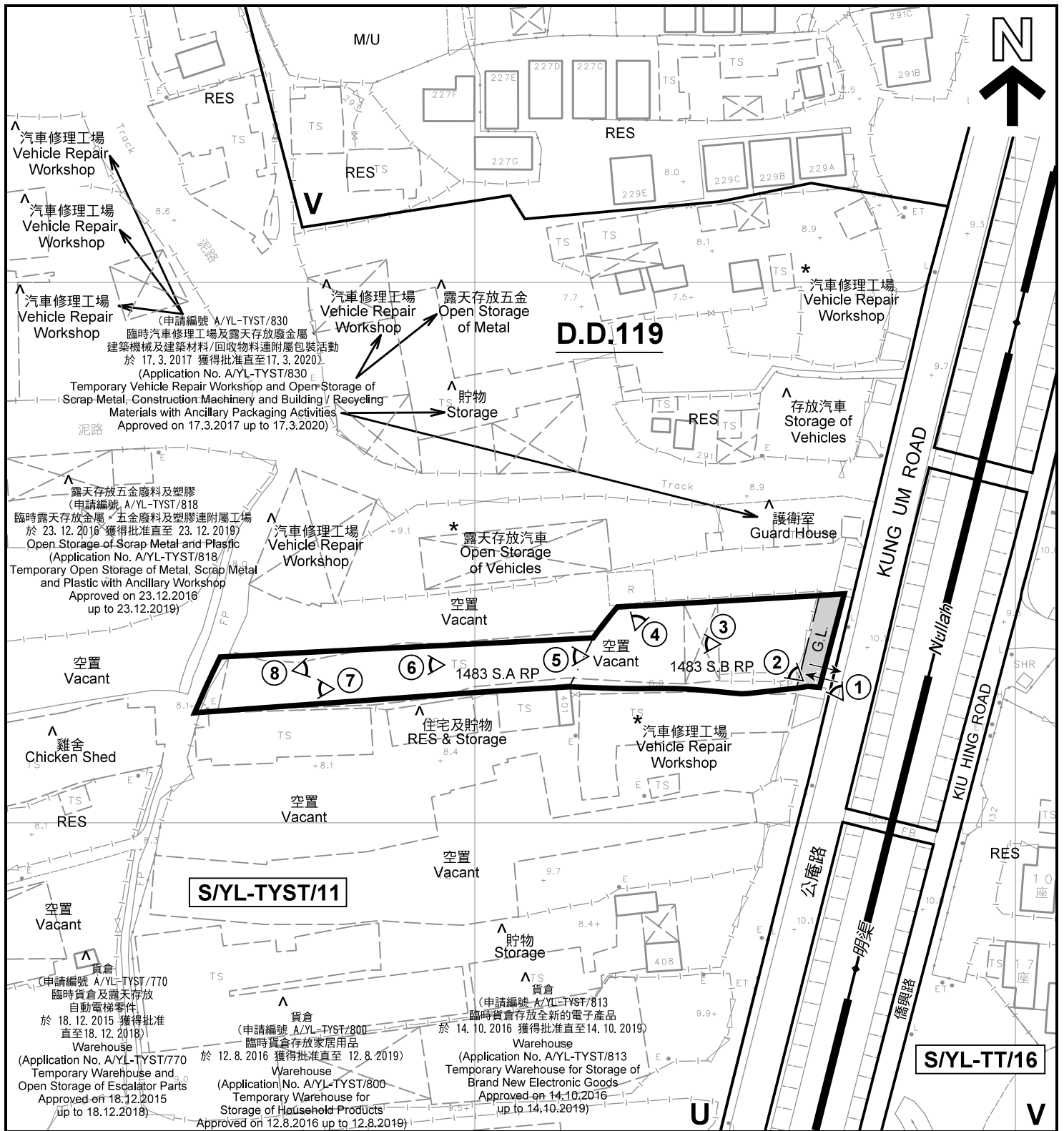

註釋 Notes :

- (1) 2018年2月26日勘測的土地用途  
Land uses shown on this plan are in accordance with the land use survey conducted by the Planning Department on 26.2.2018
- (2) \* 土地用途跟1993年6月21日勘測的土地用途一致  
Indicates that the use is the same as that revealed by the land use survey conducted by the Planning Department on 21.6.1993
- (3) ^ 土地用途跟1993年6月21日勘測的土地用途有別  
Indicates that the use is different from that revealed by the land use survey conducted by the Planning Department on 21.6.1993

圖例 LEGEND

- |  |  |     |   |
|--|--|-----|---|
|  | 申請地點(界線只作識別用)<br>APPLICATION SITE<br>(BOUNDARY FOR IDENTIFICATION<br>PURPOSE ONLY) | RES | 住用構築物<br>RESIDENTIAL STRUCTURES         |
|  | 鄉村式發展<br>VILLAGE TYPE DEVELOPMENT  | M/U | 荒地<br>UNUSED LAND                       |
|  | 未決定用途<br>UNDETERMINED  | A/F | 休耕農地<br>FALLOW AGRICULTURAL LAND        |
|  | 政府土地<br>GOVERNMENT LAND  |     | 實地照片的觀景點<br>VIEWING POINT OF SITE PHOTO |
|  |  |     | 入口/出口<br>INGRESS / EGRESS               |

平面圖 SITE PLAN

本摘要圖於2018年3月16日擬備，所根據的資料為測量圖編號 6-NW-14D 及 19B  
EXTRACT PLAN PREPARED ON 16.3.2018  
BASED ON SURVEY SHEETS No.  
6-NW-14D & 19B

擬議臨時貨倉存放機械及零件(為期3年)  
元朗公庵路丈量約份第119約地段第1483號A分段餘段及  
第1483號B分段餘段和毗連政府土地  
PROPOSED TEMPORARY WAREHOUSE FOR STORAGE OF  
MACHINERY AND SPARE PARTS FOR A PERIOD OF 3 YEARS  
LOTS 1483 S.A RP AND 1483 S.B RP IN D.D.119 AND  
ADJOINING GOVERNMENT LAND, KUNG UM ROAD, YUEN LONG

SCALE 1 : 1 000 比例尺

米 20 0 20 40 米  
METRES

規劃署  
PLANNING  
DEPARTMENT



參考編號  
REFERENCE No.  
A/YL-TYST/884

圖 PLAN  
A-2

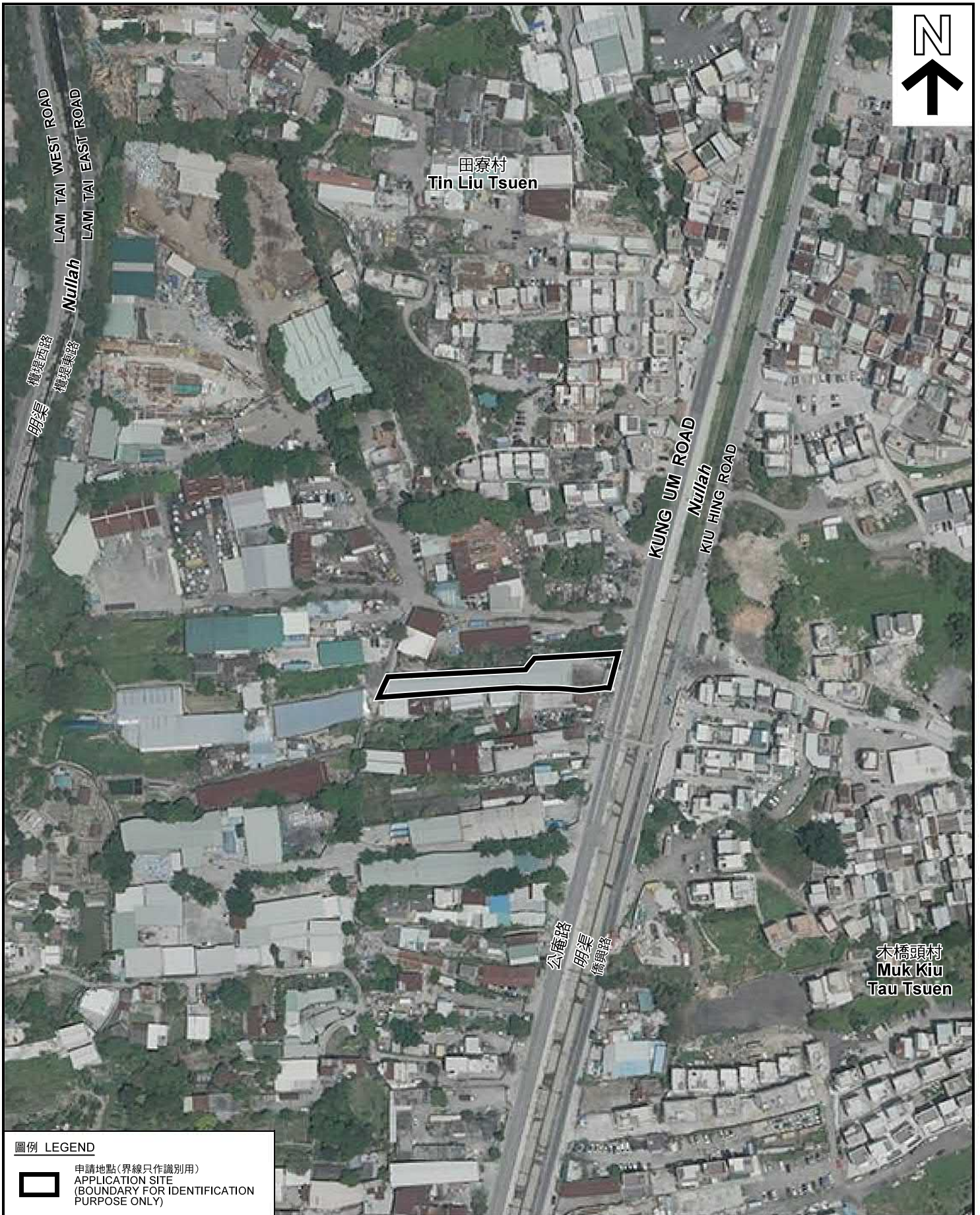

田寮村  
Tin Liu Tsuen

木橋頭村  
Muk Kiu  
Tau Tsuen

圖例 LEGEND



申請地點(界線只作識別用)  
APPLICATION SITE  
(BOUNDARY FOR IDENTIFICATION  
PURPOSE ONLY)

本摘要圖於2018年3月6日擬備，所根據的資料為地政總署於2017年4月2日拍得的航攝照片編號 E016611C  
EXTRACT PLAN PREPARED ON 6.3.2018  
BASED ON AERIAL PHOTO No.  
E016611C TAKEN ON 2.4.2017  
BY LANDS DEPARTMENT

航攝照片 AERIAL PHOTO

擬議臨時貨倉存放機械及零件(為期3年)  
元朗公庵路丈量約份第119約地段第1483號A分段餘段及  
第1483號B分段餘段和毗連政府土地  
PROPOSED TEMPORARY WAREHOUSE FOR STORAGE OF  
MACHINERY AND SPARE PARTS FOR A PERIOD OF 3 YEARS  
LOTS 1483 S.A RP AND 1483 S.B RP IN D.D.119 AND  
ADJOINING GOVERNMENT LAND, KUNG UM ROAD, YUEN LONG

規劃署  
PLANNING  
DEPARTMENT



參考編號  
REFERENCE No.  
AYL-TYST/884

圖 PLAN  
A-3



申請地點界線只作識別用 APPLICATION SITE BOUNDARY FOR IDENTIFICATION PURPOSE ONLY

**實地照片 SITE PHOTOS**

本圖於2018年3月16日擬備，所根據的資料為攝於2018年2月26日的實地照片  
 PLAN PREPARED ON 16.3.2018  
 BASED ON SITE PHOTOS  
 TAKEN ON 26.2.2018

擬議臨時貨倉存放機械及零件（為期3年）  
 元朗公庵路丈量約份第119約地段第1483號A分段餘段及  
 第1483號B分段餘段和毗連政府土地  
 PROPOSED TEMPORARY WAREHOUSE FOR STORAGE OF  
 MACHINERY AND SPARE PARTS FOR A PERIOD OF 3 YEARS  
 LOTS 1483 S.A RP AND 1483 S.B RP IN D.D.119 AND  
 ADJOINING GOVERNMENT LAND, KUNG UM ROAD, YUEN LONG

規劃署  
 PLANNING  
 DEPARTMENT



參考編號  
 REFERENCE No.  
 A/YL-TYST/884

圖 PLAN  
 A-4a





申請地點  
APPLICATION SITE



申請地點  
APPLICATION SITE

**實地照片 SITE PHOTOS**

本圖於2018年3月6日擬備，所根據的資料為攝於2018年2月26日的實地照片  
PLAN PREPARED ON 6.3.2018  
BASED ON SITE PHOTOS  
TAKEN ON 26.2.2018

擬議臨時貨倉存放機械及零件（為期3年）  
元朗公庵路丈量約份第119約地段第1483號A分段餘段及  
第1483號B分段餘段和毗連政府土地  
PROPOSED TEMPORARY WAREHOUSE FOR STORAGE OF  
MACHINERY AND SPARE PARTS FOR A PERIOD OF 3 YEARS  
LOTS 1483 S.A RP AND 1483 S.B RP IN D.D.119 AND  
ADJOINING GOVERNMENT LAND, KUNG UM ROAD, YUEN LONG

規劃署  
PLANNING  
DEPARTMENT



參考編號  
REFERENCE No.  
A/YL-TYST/884

圖 PLAN  
A-4b



6

申請地點  
APPLICATION SITE



7

申請地點  
APPLICATION SITE



8

申請地點  
APPLICATION SITE

**實地照片 SITE PHOTOS**

本圖於2018年3月16日擬備，所根據的資料為攝於2018年2月26日的實地照片  
PLAN PREPARED ON 16.3.2018  
BASED ON SITE PHOTOS  
TAKEN ON 26.2.2018

擬議臨時貨倉存放機械及零件（為期3年）  
元朗公庵路丈量約份第119約地段第1483號A分段餘段及  
第1483號B分段餘段和毗連政府土地  
PROPOSED TEMPORARY WAREHOUSE FOR STORAGE OF  
MACHINERY AND SPARE PARTS FOR A PERIOD OF 3 YEARS  
LOTS 1483 S.A RP AND 1483 S.B RP IN D.D.119 AND  
ADJOINING GOVERNMENT LAND, KUNG UM ROAD, YUEN LONG

規劃署  
PLANNING  
DEPARTMENT



參考編號  
REFERENCE No.  
A/YL-TYST/884

圖 PLAN  
A-4c