

PROPOSED FLOOR PLAN APPLICATION FOR LICENCE IN RESPECT OF PRE-CUT-OFF COLUMBARIUM

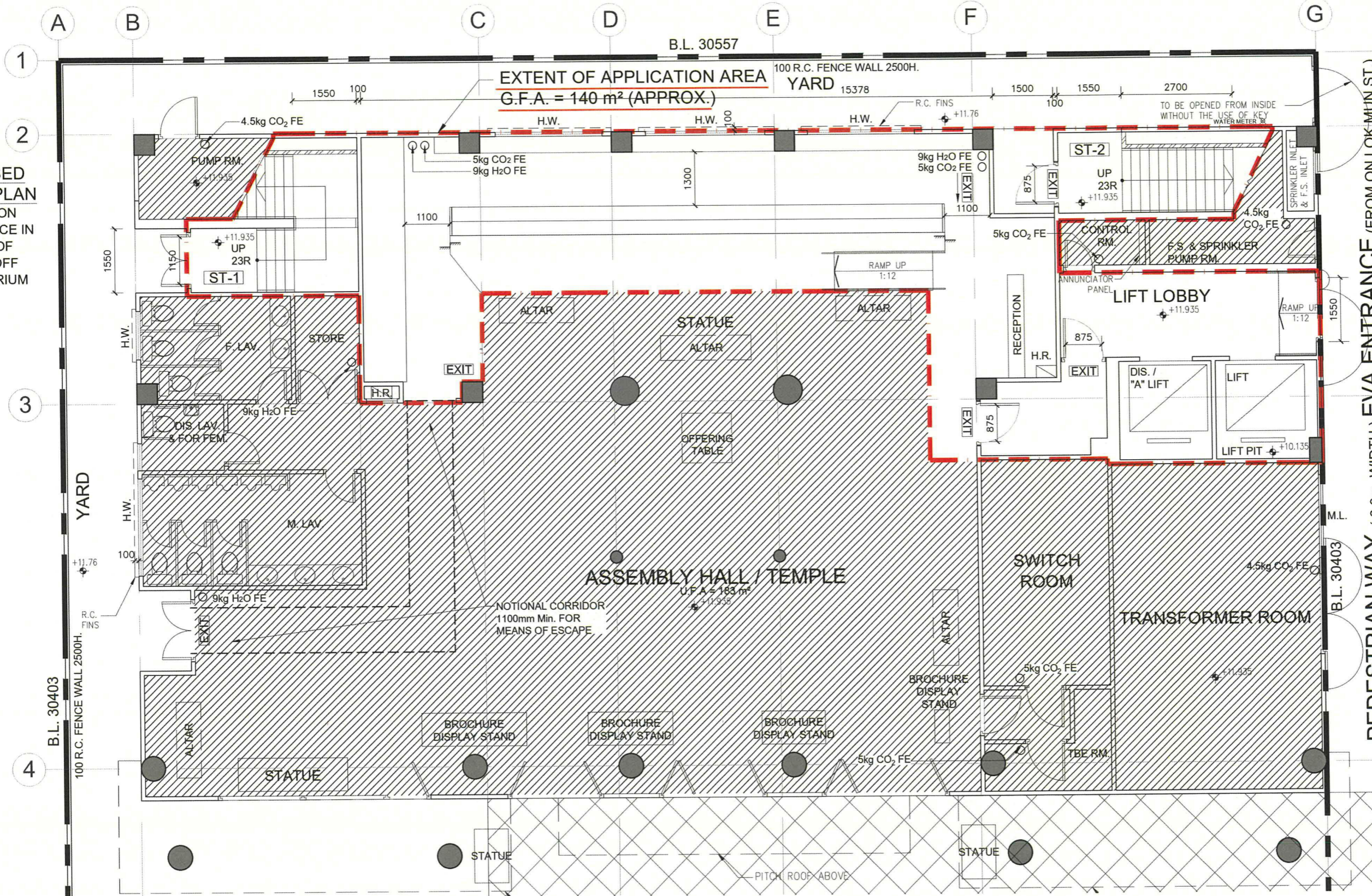

NOTES :
DO NOT SCALE DRAWINGS.
ALL DIMENSIONS MUST BE VERIFIED AT THE WORK BY THE CONTRACTOR.
ALL PRINTS, SPECIFICATIONS AND THEIR COPYRIGHT ARE THE PROPERTY OF THE ARCHITECTS AND SHALL BE RETURNED AT THE COMPLETION OF THE WORK.

NOTES & LEGEND:
- - - - - EXTENT OF APPLICATION AREA
[Hatched Area] NON-APPLICATION AREA (NOT TO BE USED FOR OTHER PURPOSES)
[Dotted Area] FULL HEIGHT NICHE BAYS
S.N. SERIAL NUMBER
R ROW
C COLUMN
1) APPLICATION / NON-APPLICATION AREA ARE MANAGED BY THE SAME OPERATOR.

Figure 6(a)
Ground Floor: 0 Sold Niche
Area to be designated for UNSOLD Niches depending on PCLB's verification (to be under separate planning application)

REVISION		
NO.	DATE	DESCRIPTION

ARCHITECT
STUDIO | REA
STUDIO | RAYMOND CHAU | ARCHITECTURE | LIMITED

PROJECT NAME
COLUMBARIUM USE AT EMPEROR HALL
18 SHA TAU KOK ROAD,
LUNG YEUK TAU,
LOT 4433 S.17 IN D.D.51

DRAWING TITLE
GROUND FLOOR PLAN

DRAWN BY JL	CHECKED BY RC
SCALE 1:100	DATE 17.09.2025
JOB NO. 1760	DRAWING NO. A-3-1

PROPOSED FLOOR PLAN OF G/F (PLAN NO. 003)
SCALE 1:100

NAME OF COLUMBARIUM: EMPEROR HALL
ADDRESS : G/F - 6/F (Parts), Emperor Hall,
18 Sha Tau Kok Road-Lung Yeuk
Tau, Lung Yeuk Tau, Fanling,
New Territories
(LOT 4433 S.17 IN D.D.51)
[COVERING ONLY NICHES
ALREADY SOLD BEFORE
30 JUNE 2017]

21 NOV 2025
DATE (DD/MM/YYYY)

HONG KONG IDENTITY CARD NUMBER/TRAVEL DOCUMENT NUMBER*



CHOP OF BODY CORPORATE/PARTNERSHIP* (IF APPLICABLE)
* MUST CONFORM TO THE REGISTER UNDER SECTION 3 OF THE BUILDINGS ORDINANCE (CAP. 123)
* DELETE IF INAPPLICABLE

LEUNG YUI
NAME OF SIGNATURE OF APPLICANT (IF THE APPLICANT IS A NATURAL PERSON)
/AUTHORIZED PERSON/AUTHORIZED PARTNER*

SIGNATURE AND NAME OF AUTHORIZED PERSON/
REGISTERED STRUCTURAL ENGINEER*
(AUTHORIZED PERSON/REGISTERED STRUCTURAL ENGINEER MEANS A PERSON REGISTERED UNDER SECTION 3 OF THE BUILDINGS ORDINANCE (CAP. 123))
21 NOV 2025
DATE (DD/MM/YYYY)
REGISTRATION NUMBER#: AP(A) 15/95
DATE OF EXPIRY OF REGISTRATION#: 06.04.2030

[Signature]
周 Raymond M.W. Chau
BArch (Toronto), HKIA
Registered Architect
Authorized Person

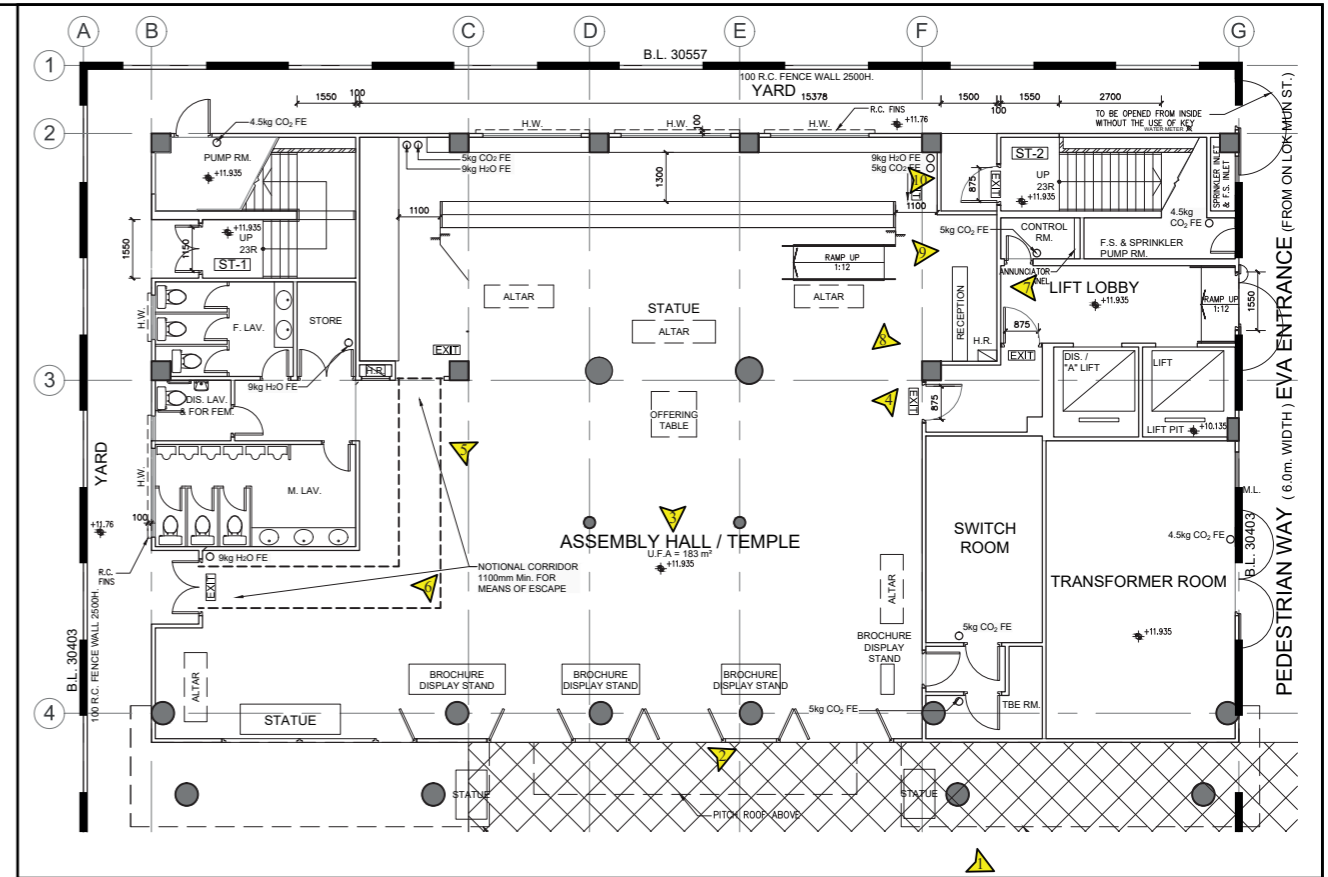

Ground Floor Plan
Key Plan 1:500

Total: 0 Sold Niches

Legend
▲ Photo Taking Point

Existing Condition of G/F

Figure 6(b)

Not to Scale

PROPOSED FLOOR PLAN APPLICATION FOR LICENCE IN RESPECT OF PRE-CUT-OFF COLUMBARIUM

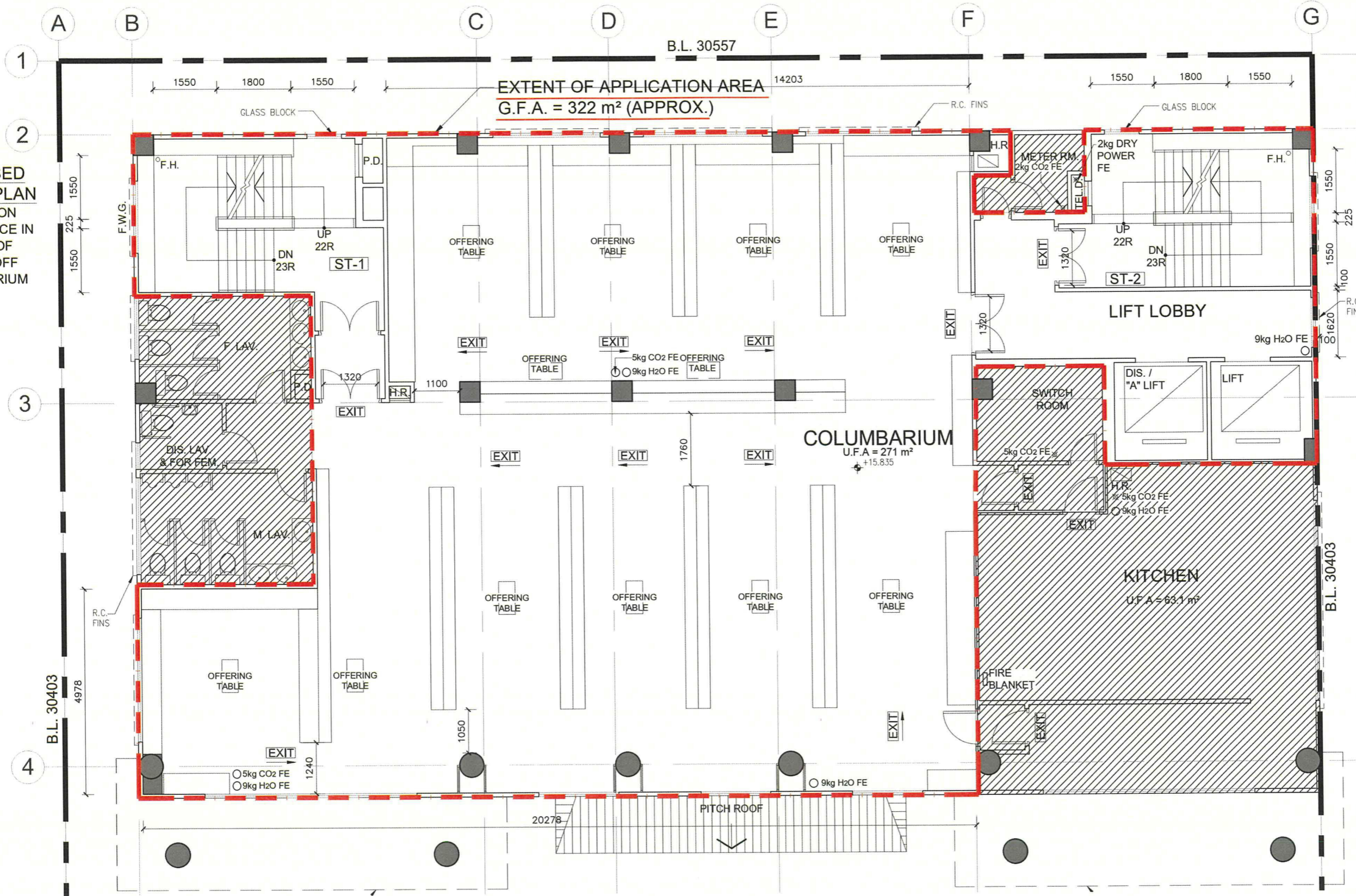

NOTES :
DO NOT SCALE DRAWINGS.
ALL DIMENSIONS MUST BE VERIFIED AT THE WORK BY THE CONTRACTOR.
ALL PRINTS, SPECIFICATIONS AND THEIR COPYRIGHT ARE THE PROPERTY OF THE ARCHITECTS AND SHALL BE RETURNED AT THE COMPLETION OF THE WORK.

NOTES & LEGEND:
- - - - - EXTENT OF APPLICATION AREA
[Hatched Box] NON-APPLICATION AREA (NOT TO BE USED FOR OTHER PURPOSES)
[Dotted Box] FULL HEIGHT NICHE BAYS
S.N. SERIAL NUMBER
R ROW
C COLUMN
1) APPLICATION / NON-APPLICATION AREA ARE MANAGED BY THE SAME OPERATOR.

Figure 7(a)
First Floor:
0 Sold Niche

Area to be designated for UNSOLD Niches depending on PCLB's verification (to be under separate planning application)

REVISION		
NO.	DATE	DESCRIPTION

ARCHITECT
STUDIO | RCM
STUDIO | RAYMOND CHAU | ARCHITECTURE | LIMITED

PROJECT NAME
COLUMBARIUM USE AT EMPEROR HALL
18 SHA TAU KOK ROAD, LUNG YEUK TAU, LOT 4433 S.17 IN D.D.51

DRAWING TITLE
FIRST FLOOR PLAN

DRAWN BY JL	CHECKED BY RC
SCALE 1:100	DATE 17.09.2025
JOB NO. 1760	DRAWING NO. A-4-1

PROPOSED FLOOR PLAN OF 1/F (PLAN NO. 004)
SCALE 1:100

NAME OF COLUMBARIUM: EMPEROR HALL

21 NOV 2025

ADDRESS : G/F - 6/F (Parts), Emperor Hall,
18 Sha Tau Kok Road-Lung Yeuk Tau, Lung Yeuk Tau, Fanling, New Territories
(LOT 4433 S.17 IN D.D.51)
[COVERING ONLY NICHES ALREADY SOLD BEFORE 30 JUNE 2017]

DATE (DD/MM/YYYY)

HONG KONG IDENTITY CARD NUMBER / TRAVEL DOCUMENT NUMBER*

CHOP OF BODY CORPORATE / PARTNERSHIP* (IF APPLICABLE)
* MUST CONFORM TO THE REGISTER UNDER SECTION 3 OF THE BUILDINGS ORDINANCE (CAP. 123)
* DELETE IF INAPPLICABLE.

LEUNG YUI

NAME OF SIGNATURE OF APPLICANT (IF THE APPLICANT IS A NATURAL PERSON) / AUTHORIZED PERSON / AUTHORIZED PARTNER*

SIGNATURE AND NAME OF AUTHORIZED PERSON / REGISTERED STRUCTURAL ENGINEER*
(AUTHORIZED PERSON/REGISTERED STRUCTURAL ENGINEER MEANS A PERSON REGISTERED UNDER SECTION 3 OF THE BUILDINGS ORDINANCE (CAP. 123))

21 NOV 2025
DATE (DD/MM/YYYY)

REGISTRATION NUMBER#:

DATE OF EXPIRY OF REGISTRATION#:

周 Raymond M.W. Chau
BArch (Toronto), HKIA
Registered Architect
渭 Authorized Person

AP(A) 15/95

06.04.2030

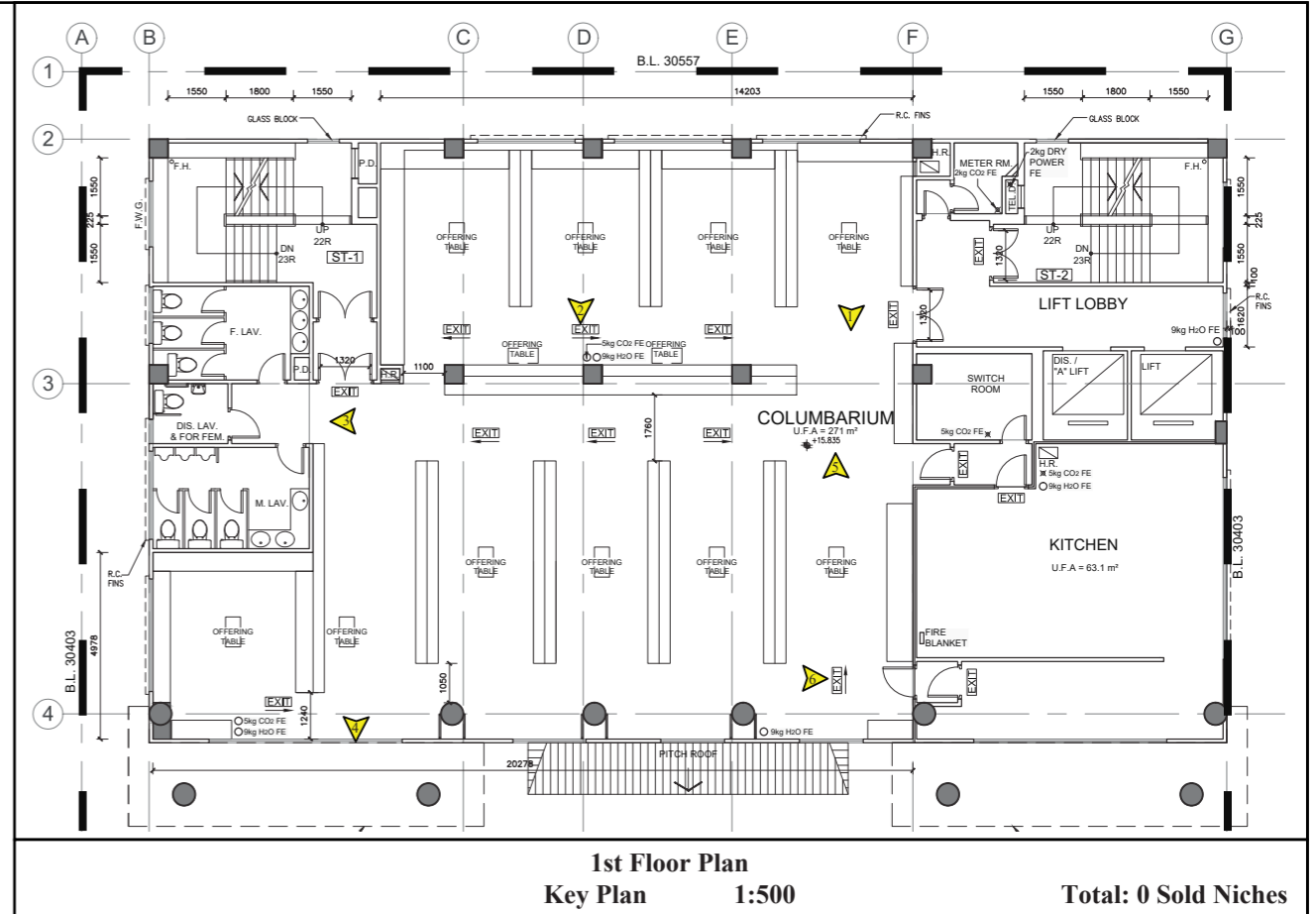
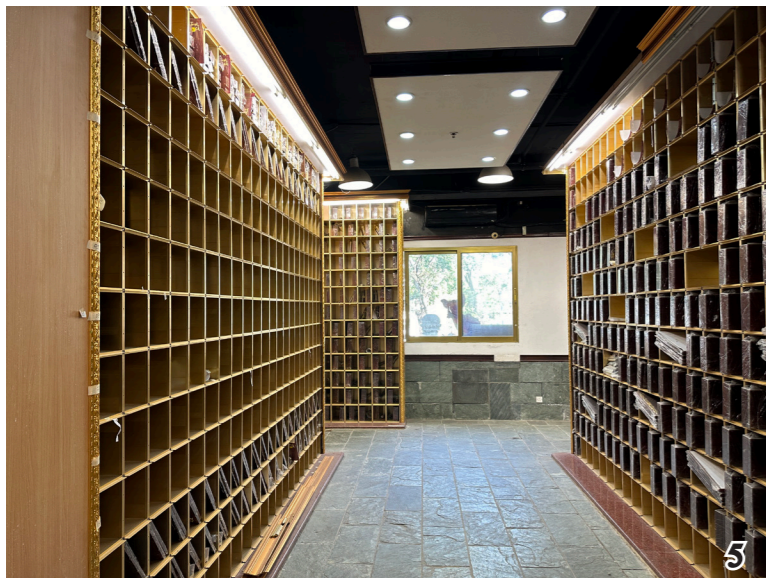

Existing Condition of 1/F

VISION

弘域城市規劃顧問有限公司
VISION PLANNING CONSULTANTS LTD.

Figure 7(b)

Not to Scale

PROPOSED FLOOR PLAN APPLICATION FOR LICENCE IN RESPECT OF PRE-CUT-OFF COLUMBARIUM

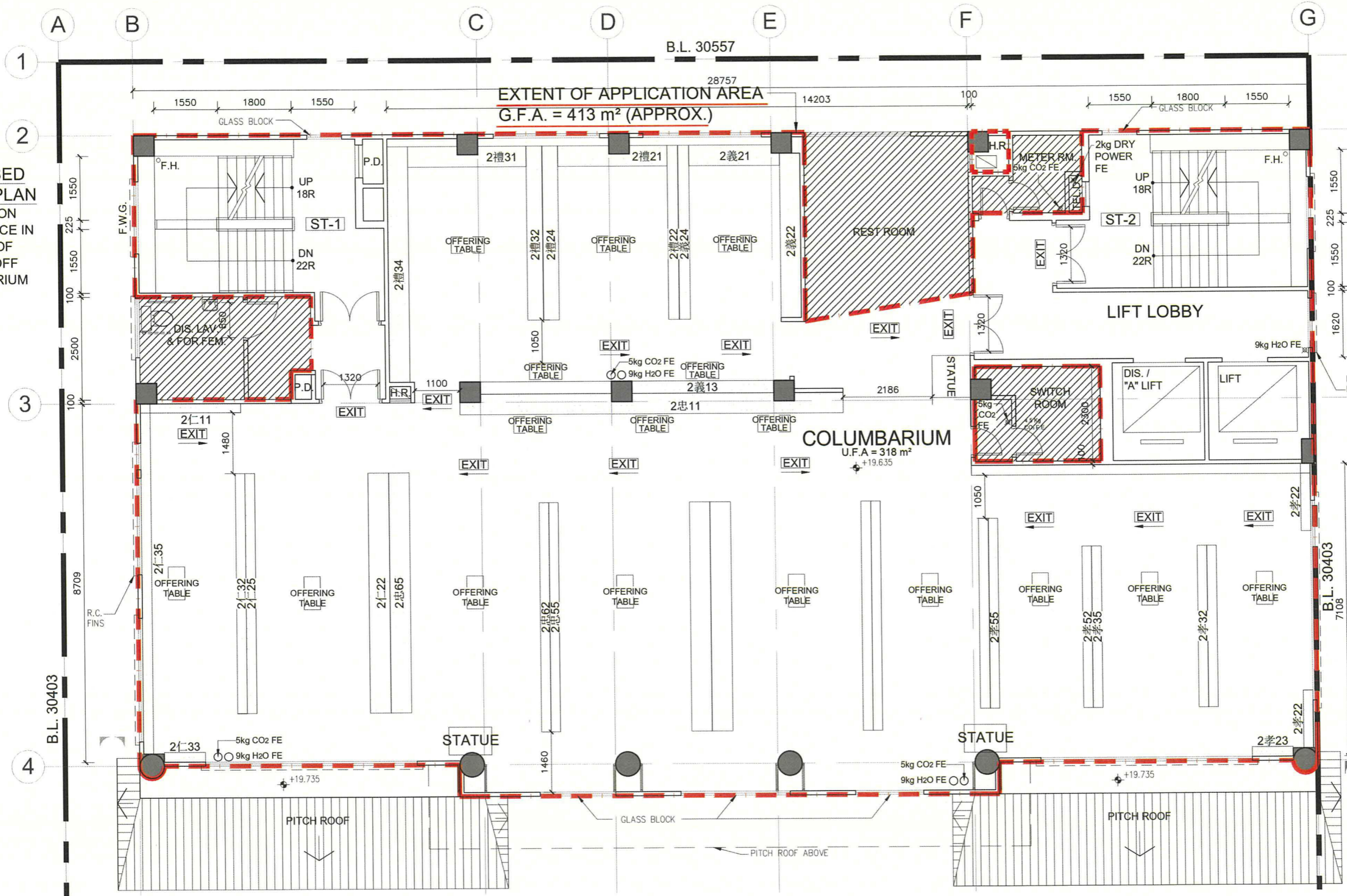

NOTES :
DO NOT SCALE DRAWINGS.
ALL DIMENSIONS MUST BE VERIFIED AT THE WORK BY THE CONTRACTOR.
ALL PRINTS, SPECIFICATIONS AND THEIR COPYRIGHT ARE THE PROPERTY OF THE ARCHITECTS AND SHALL BE RETURNED AT THE COMPLETION OF THE WORK.

NOTES & LEGEND:
- - - - - EXTENT OF APPLICATION AREA
[Hatched Box] NON-APPLICATION AREA (NOT TO BE USED FOR OTHER PURPOSES)
[Dotted Box] FULL HEIGHT NICHE BAYS
S.N. SERIAL NUMBER
R. ROW
C. COLUMN
1) APPLICATION / NON-APPLICATION AREA ARE MANAGED BY THE SAME OPERATOR.

Figure 8(a)
Second Floor:
845 Sold Niches

REVISION		
NO.	DATE	DESCRIPTION

ARCHITECT
STUDIO | R&A

STUDIO | RAYMOND CHAU | ARCHITECTURE | LIMITED

PROJECT NAME
COLUMBARIUM USE AT EMPEROR HALL
18 SHA TAU KOK ROAD, LUNG YEUK TAU, LOT 4433 S.17 IN D.D.51

DRAWING TITLE
SECOND FLOOR PLAN

DRAWN BY JL	CHECKED BY RC
SCALE 1:100	DATE 17.09.2025
JOB NO. 1760	DRAWING NO. A-5-1

PROPOSED FLOOR PLAN OF 2/F (PLAN NO. 005)
SCALE 1:100

NAME OF COLUMBARIUM: EMPEROR HALL
ADDRESS : G/F - 6/F (Parts), Emperor Hall,
18 Sha Tau Kok Road-Lung Yeuk Tau, Lung Yeuk Tau, Fanling, New Territories
(LOT 4433 S.17 IN D.D.51)
[COVERING ONLY NICHES ALREADY SOLD BEFORE 30 JUNE 2017]

21 NOV 2025
DATE (DD/MM/YYYY)

HONG KONG IDENTITY CARD NUMBER/TRAVEL DOCUMENT NUMBER*



CHOP OF BODY CORPORATE/PARTNERSHIP* (IF APPLICABLE)
*DELETE IF INAPPLICABLE

LEUNG YUI
NAME OF SIGNATURE OF APPLICANT (IF THE APPLICANT IS A NATURAL PERSON) / AUTHORIZED PERSON / AUTHORIZED PARTNER*

SIGNATURE AND NAME OF AUTHORIZED PERSON / REGISTERED STRUCTURAL ENGINEER*
(AUTHORIZED PERSON/REGISTERED STRUCTURAL ENGINEER MEANS A PERSON REGISTERED UNDER SECTION 3 OF THE BUILDINGS ORDINANCE (CAP. 123))

21 NOV 2025
DATE (DD/MM/YYYY)

REGISTRATION NUMBER*: AP(A) 15/95

DATE OF EXPIRY OF REGISTRATION*: 06.04.2030

Raymond M.W. Chau
周 Raymond M.W. Chau
BArch (Toronto), HKIA
Registered Architect
Authorized Person



1



2 義 22: 17 Sold Niches

2



2 義 21: 39 Sold Niches

3



2 義 24: 81 Sold Niches

4



2 禮 22: 59 Sold Niches

5



2 禮 21: 46 Sold Niches

6



2 禮 24: 27 Sold Niches

7



2 禮 32: 72 Sold Niches

8



2 禮 31: 34 Sold Niches

9



2 禮 34: 12 Sold Niches

10



11



2 義 13: 9 Sold Niches

12



2 仁 11: 27 Sold Niches

13



2 仁 35: 81 Sold Niches

14



2 仁 33: 14 Sold Niches

15



2 仁 32: 56 Sold Niches

16

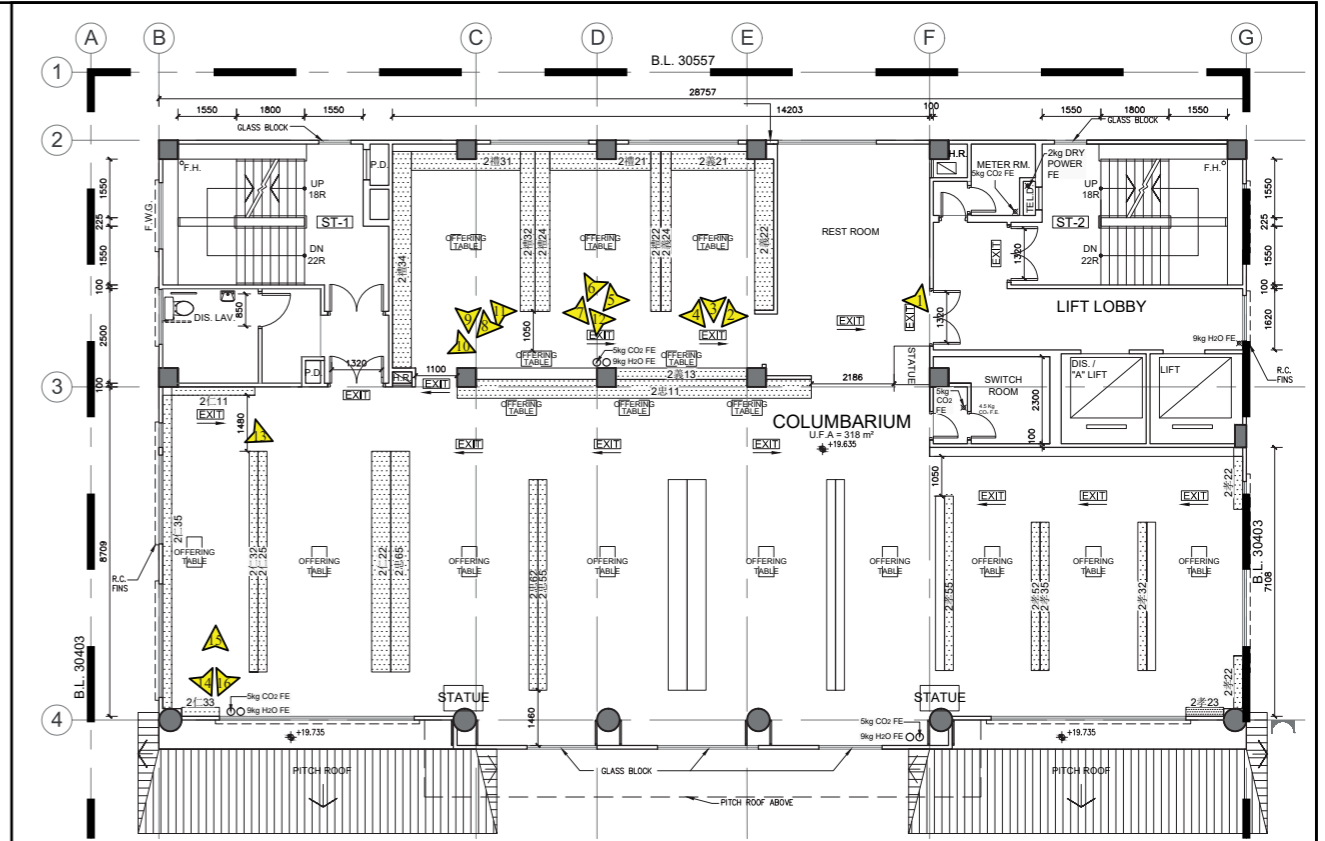

2nd Floor Plan
Key Plan 1:500

Total: 845 Sold Niches

Legend
▲ Photo Taking Point

Existing Condition of 2/F (i)

VISION

弘域城市規劃顧問有限公司
VISION PLANNING CONSULTANTS LTD.

香港北角網殼街 9-23 號 20 樓 C 室
Unit C, 20/F., Seabright Plaza, 9-23 Shell Street, North Point, Hong Kong.
Tel : (852) 2566 9988 Fax: (852) 2566 9978 E-mail: vision@visionplanning.com.hk

Figure 8(b)

Not to Scale

2仁 11 1(R) x 13(C) + 1(R) x 12(C) + 1(R) x 2(C) = 27				
S.N.	2仁110101 - 2仁110103 2仁110205 - 2仁110213	2仁110105 - 2仁110113 2仁110215	2仁110115 2仁111112 - 2仁111113	2仁110201 - 2仁110203

2仁 22 1(R) x 29(C) + 1(R) x 27(C) = 56				
S.N.	2仁220101 - 2仁220103 2仁220201	2仁220105 - 2仁220113 2仁220203	2仁220115 - 2仁220123 2仁220205 - 2仁220213	2仁220125 - 2仁220132 2仁220215 - 2仁220220
	2仁220222 - 2仁220223	2仁220225 - 2仁220232		

2仁 25 1(R) x 5(C) + 1(R) x 1(C) = 6				
S.N.	2仁250103	2仁250110	2仁250129 - 2仁250131	2仁250616

2仁 32 2(R) x 28(C) = 56				
S.N.	2仁320101 - 2仁320103 2仁320201 - 2仁320203	2仁320105 - 2仁320113 2仁320205 - 2仁320213	2仁320115 - 2仁320123 2仁320215 - 2仁320223	2仁320125 - 2仁320131 2仁320225 - 2仁320231

2仁 33 2(R) x 7(C) = 14				
S.N.	2仁330101 - 2仁330103	2仁330105 - 2仁330108	2仁330201 - 2仁330203	2仁330205 - 2仁330208

2仁 35 1(R) x 41(C) + 1(R) x 39(C) + 1(R) x 1(C) = 81				
S.N.	2仁350101 - 2仁350103 2仁350135 - 2仁350139	2仁350105 - 2仁350113 2仁350150 - 2仁350153	2仁350115 - 2仁350123 2仁350155 - 2仁350156	2仁350125 - 2仁350133 2仁350201 - 2仁350203 2仁350205 - 2仁350213 2仁350239
		2仁350215 - 2仁350223	2仁350225 - 2仁350233	2仁350235 - 2仁350236
		2仁350250 - 2仁350253	2仁350255 - 2仁350256	2仁350730

2忠 11 1(R) x 4(C) + 1(R) x 1(C) + 1(R) x 2(C) + 4(R) x 1(C) = 11				
S.N.	2忠110108 2忠110709	2忠110111 - 2忠110113 2忠110813	2忠110513 2忠110913	2忠110612 - 2忠110613 2忠111013

2忠 65 1(R) x 29(C) + 1(R) x 4(C) + 1(R) x 3(C) + 1(R) x 1(C) = 37				
S.N.	2忠650101 - 2忠650103 2忠650207 - 2忠650209	2忠650105 - 2忠650113 2忠650219 2忠650310 - 2忠650312	2忠650115 - 2忠650123 2忠650722	2忠650125 - 2忠650132

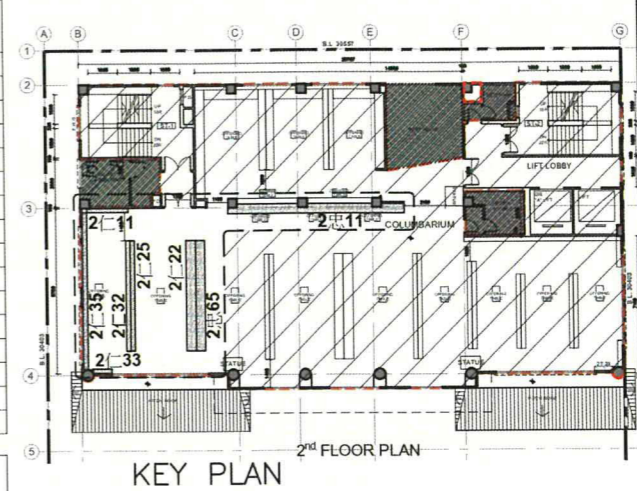

NOTES :
DO NOT SCALE DRAWINGS.
ALL DIMENSIONS MUST BE VERIFIED AT THE WORK BY THE CONTRACTOR.
ALL PRINTS, SPECIFICATIONS AND THEIR COPYRIGHT ARE THE PROPERTY OF THE ARCHITECTS AND SHALL BE RETURNED AT THE COMPLETION OF THE WORK.

LEGEND :
SITE BOUNDARY
FULL HEIGHT NICHES BAYS
S.N. SERIAL NUMBER
R ROW
C COLUMN

PROPOSED FLOOR PLAN APPLICATION FOR LICENCE IN RESPECT OF PRE-CUT-OFF COLUMBARIUM

Figure 8(d)
Second Floor

REVISION		
NO.	DATE	DESCRIPTION

ARCHITECT
STUDIO | REA
STUDIO | RAYMOND CHAU | ARCHITECTURE | LIMITED

PROJECT NAME
COLUMBARIUM USE AT EMPEROR HALL
18 SHA TAU KOK ROAD, LUNG YEUK TAU, LOT 4433 S.17 IN D.D.51

DRAWING TITLE
SECOND FLOOR NICHES Nos. SHEET 1 of 4

DRAWN BY JL	CHECKED BY RC
SCALE AS SHOWN	DATE 17.09.2025
JOB NO. 1760	DRAWING NO. A-5-2

NAME OF COLUMBARIUM: EMPEROR HALL
ADDRESS : G/F - 6/F (Parts), Emperor Hall, 18 Sha Tau Kok Road-Lung Yeuk Tau, Lung Yeuk Tau, Fanling, New Territories (LOT 4433 S.17 IN D.D.51) [COVERING ONLY NICHES ALREADY SOLD BEFORE 30 JUNE 2017]

21 NOV 2025
DATE (DD/MM/YYYY)

HONG KONG IDENTITY CARD NUMBER/TRAVEL DOCUMENT NUMBER*



CHOP OF BODY CORPORATE/PARTNERSHIP* (IF APPLICABLE)
* MUST CONFORM TO THE REGISTER UNDER SECTION 3 OF THE BUILDINGS ORDINANCE (CAP. 123)
* DELETE IF INAPPLICABLE

LEUNG YUI
NAME OF SIGNATURE OF APPLICANT (IF THE APPLICANT IS A NATURAL PERSON) /AUTHORIZED PERSON/AUTHORIZED PARTNER*

SIGNATURE AND NAME OF AUTHORIZED PERSON/
~~REGISTERED STRUCTURAL ENGINEER*~~
(AUTHORIZED PERSON/REGISTERED STRUCTURAL ENGINEER MEANS A PERSON REGISTERED UNDER SECTION 3 OF THE BUILDINGS ORDINANCE (CAP. 123))
21 NOV 2025
DATE (DD/MM/YYYY)
REGISTRATION NUMBER#: AP(A) 15/95
DATE OF EXPIRY OF REGISTRATION#: 06.04.2030

周 Raymond M.W. Chau
文 BArch (Toronto), HKIA
渭 Registered Architect
Authorized Person

2忠 62 1(R) x 15(C) = 15				
S.N.	2忠620106 - 2忠620111	2忠620115 - 2忠620119	2忠620121 - 2忠620122	2忠620128 - 2忠620129

2忠 55 1(R) x 7(C) + 1(R) x 6(C) + 1(R) x 2(C) + 1(R) x 4(C) + 1(R) x 1(C) = 20				
S.N.	2忠550103	2忠550108 - 2忠550112	2忠550123	2忠550208 - 2忠550209
	2忠550222	2忠550227 - 2忠550229	2忠550323	2忠550325
	2忠550510 - 2忠550512	2忠550522	2忠550811	

2孝 52 1(R) x 20(C) = 20				
S.N.	2孝520101 - 2孝520103	2孝520105 - 2孝520113	2孝520115 - 2孝520122	

2孝 55 1(R) x 19(C) = 19				
S.N.	2孝550101 - 2孝550103	2孝550105 - 2孝550113	2孝550115 - 2孝550121	

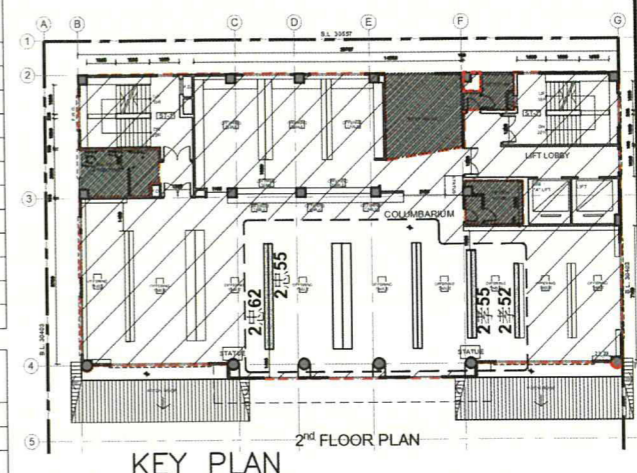

NOTES :
 DO NOT SCALE DRAWINGS.
 ALL DIMENSIONS MUST BE VERIFIED AT THE WORK BY THE CONTRACTOR.
 ALL PRINTS, SPECIFICATIONS AND THEIR COPYRIGHT ARE THE PROPERTY OF THE ARCHITECTS AND SHALL BE RETURNED AT THE COMPLETION OF THE WORK.

LEGEND :
 SITE BOUNDARY
 FULL HEIGHT NICHES BAYS
 S.N. SERIAL NUMBER
 R ROW
 C COLUMN

PROPOSED FLOOR PLAN
 APPLICATION FOR LICENCE IN RESPECT OF PRE-CUT-OFF COLUMBARIUM

Figure 8(e)
 Second Floor

REVISION		
NO.	DATE	DESCRIPTION

ARCHITECT
STUDIO | RCM
 STUDIO | RAYMOND CHAU | ARCHITECTURE | LIMITED

PROJECT NAME
 COLUMBARIUM USE AT EMPEROR HALL, 18 SHA TAU KOK ROAD, LUNG YEUK TAU, LOT 4433 S.17 IN D.D.51

DRAWING TITLE
 SECOND FLOOR NICHES Nos. SHEET 2 of 4

DRAWN BY JL	CHECKED BY RC
SCALE AS SHOWN	DATE 17.09.2025
JOB NO. 1760	DRAWING NO. A-5-3

NAME OF COLUMBARIUM: EMPEROR HALL
 ADDRESS : G/F - 6/F (Parts), Emperor Hall, 18 Sha Tau Kok Road-Lung Yeuk Tau, Lung Yeuk Tau, Fanling, New Territories (LOT 4433 S.17 IN D.D.51) [COVERING ONLY NICHES ALREADY SOLD BEFORE 30 JUNE 2017]

21 NOV 2025
 DATE (DD/MM/YYYY)

HONG KONG IDENTITY CARD NUMBER/TRAVEL DOCUMENT NUMBER*

CHOP OF BODY CORPORATE PARTNERSHIP* (IF APPLICABLE)
MUST CONFORM TO THE REGISTER UNDER SECTION 3 OF THE BUILDINGS ORDINANCE (CAP.123)
 * DELETE IF INAPPLICABLE

LEUNG YUI
 NAME OF SIGNATURE OF APPLICANT (IF THE APPLICANT IS A NATURAL PERSON) / AUTHORIZED PERSON / AUTHORIZED PARTNER*

SIGNATURE AND NAME OF AUTHORIZED PERSON / REGISTERED STRUCTURAL ENGINEER*
(AUTHORIZED PERSON/REGISTERED STRUCTURAL ENGINEER MEANS A PERSON REGISTERED UNDER SECTION 3 OF THE BUILDINGS ORDINANCE (CAP. 123))
 21 NOV 2025
 DATE (DD/MM/YYYY)
 REGISTRATION NUMBER*: AP(A) 15/95
 DATE OF EXPIRY OF REGISTRATION*: 06.04.2030

周 Raymond M.W. Chau
 BArch (Toronto), HKIA
 Registered Architect
 Authorized Person

2孝 22 $1(R) \times 10(C) + 1(R) \times 7(C) = 17$

S.N.	2孝220106 - 2孝220113	2孝220115 - 2孝220116	2孝220209 - 2孝220213	2孝220215 - 2孝220216

2孝 23 $2(R) \times 7(C) = 14$

S.N.	2孝230101 - 2孝230103	2孝230105 - 2孝230108	2孝230201 - 2孝230203	2孝230205 - 2孝230208

2孝 32 $1(R) \times 20(C) + 1(R) \times 15(C) = 35$

S.N.	2孝320101 - 2孝320103	2孝320105 - 2孝320113	2孝320115 - 2孝320122	2孝320201 - 2孝320203
	2孝320205 - 2孝320211	2孝320218 - 2孝320222		

2孝 35 $1(R) \times 18(C) + 1(R) \times 3(C) = 21$

S.N.	2孝350101 - 2孝350103	2孝350105 - 2孝350113	2孝350115 - 2孝350122	2孝350201 - 2孝350203

2義 21 $1(R) \times 5(C) + 1(R) \times 2(C) + 2(R) \times 5(C) + 1(R) \times 4(C) + 1(R) \times 6(C) + 2(R) \times 3(C) + 1(R) \times 2(C) + 1(R) \times 4(C) = 39$

S.N.	2義210101	2義210103	2義210106	2義210108
	2義210111	2義210205	2義210211	2義210301
	2義210303	2義210308 - 2義210309	2義210311	2義210401 - 2義210403
	2義210410 - 2義210411	2義210501 - 2義210502	2義210510 - 2義210511	2義210601 - 2義210602
	2義210608 - 2義210611	2義210701 - 2義210702	2義210711	2義210801 - 2義210802
	2義210811	2義210901	2義210911	2義211001 - 2義211002
	2義211010 - 2義211011			

2義 22 $1(R) \times 4(C) + 1(R) \times 1(C) + 1(R) \times 4(C) + 1(R) \times 1(C) + 1(R) \times 3(C) + 1(R) \times 1(C) + 1(R) \times 2(C) + 1(R) \times 1(C) = 17$

S.N.	2義220102 - 2義220103	2義220112 - 2義220113	2義220201	2義220302 - 2義220303
	2義220316 - 2義220317	2義220515	2義220613 - 2義220615	2義220715
	2義220815 - 2義220816	2義220915		

2義 24 $1(R) \times 18(C) + 1(R) \times 7(C) + 1(R) \times 5(C) + 1(R) \times 10(C) + 2(R) \times 8(C) + 1(R) \times 5(C) + 1(R) \times 4(C) + 2(R) \times 8(C) = 81$

S.N.	2義240101 - 2義240118	2義240201 - 2義240205	2義240213	2義240218
	2義240301 - 2義240306	2義240401 - 2義240409	2義240417 - 2義240418	2義240502 - 2義240506
	2義240513 - 2義240517	2義240601 - 2義240607	2義240616	2義240618
	2義240703 - 2義240705	2義240717 - 2義240718	2義240802 - 2義240805	2義240818
	2義240901 - 2義240904	2義240906	2義240916 - 2義240918	2義241004 - 2義241005
	2義241012 - 2義241013	2義241015 - 2義241018		

2禮 22 $1(R) \times 17(C) + 1(R) \times 7(C) + 1(R) \times 4(C) + 1(R) \times 7(C) + 1(R) \times 4(C) + 1(R) \times 7(C) + 1(R) \times 5(C) + 1(R) \times 6(C) + 1(R) \times 2(C) = 59$

S.N.	2禮220102 - 2禮220118	2禮220201	2禮220209 - 2禮220210	2禮220213 - 2禮220216
	2禮220302	2禮220316 - 2禮220318	2禮220402	2禮220404 - 2禮220405
	2禮220413 - 2禮220415	2禮220417 - 2禮220418	2禮220503 - 2禮220504	2禮220514 - 2禮220516
	2禮220601 - 2禮220604	2禮220614 - 2禮220617	2禮220701 - 2禮220703	2禮220714 - 2禮220715
	2禮220801 - 2禮220803	2禮220814 - 2禮220816	2禮220901 - 2禮220902	

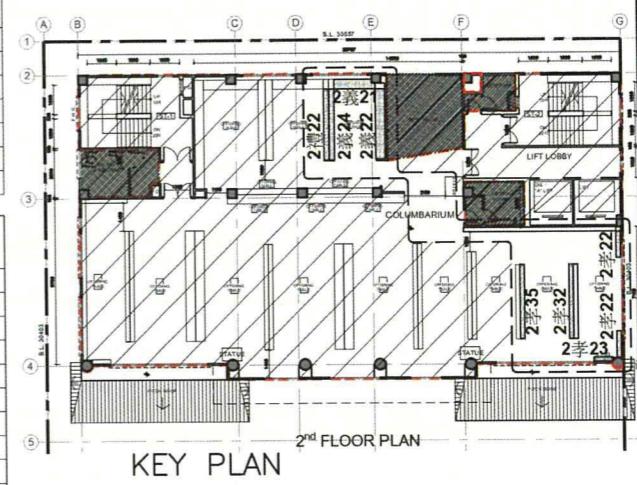

NOTES :
 DO NOT SCALE DRAWINGS.
 ALL DIMENSIONS MUST BE VERIFIED AT THE WORK BY THE CONTRACTOR.
 ALL PRINTS, SPECIFICATIONS AND THEIR COPYRIGHT ARE THE PROPERTY OF THE ARCHITECTS AND SHALL BE RETURNED AT THE COMPLETION OF THE WORK.

LEGEND :
 SITE BOUNDARY
 FULL HEIGHT NICHES BAYS
 S.N. SERIAL NUMBER
 R ROW
 C COLUMN

PROPOSED FLOOR PLAN APPLICATION FOR LICENCE IN RESPECT OF PRE-CUT-OFF COLUMBARIUM

Figure 8(f) Second Floor

REVISION		
NO.	DATE	DESCRIPTION

ARCHITECT
STUDIO | RCM

STUDIO | RAYMOND CHAU | ARCHITECTURE | LIMITED

PROJECT NAME
 COLUMBARIUM USE AT EMPEROR HALL
 18 SHA TAU KOK ROAD,
 LUNG YEUK TAU,
 LOT 4433 S.17 IN D.D.51

DRAWING TITLE
 SECOND FLOOR NICHES Nos.
 SHEET 3 of 4

DRAWN BY JL	CHECKED BY RC
SCALE AS SHOWN	DATE 17.09.2025
JOB NO. 1760	DRAWING NO. A-5-4

NAME OF COLUMBARIUM: EMPEROR HALL
 ADDRESS : G/F - 6/F (Parts), Emperor Hall,
 18 Sha Tau Kok Road-Lung Yeuk
 Tau, Lung Yeuk Tau, Fanling,
 New Territories
 (LOT 4433 S.17 IN D.D.51)
 [COVERING ONLY NICHES
 ALREADY SOLD BEFORE
 30 JUNE 2017]

21 NOV 2025

DATE (DD/MM/YYYY)

HONG KONG IDENTITY CARD NUMBER/TRAVEL DOCUMENT NUMBER*

CHOP OF BODY CORPORATE/PARTNERSHIP* (IF APPLICABLE)
* MUST CONFORM TO THE REGISTER UNDER SECTION 3 OF THE BUILDINGS ORDINANCE (CAP.123) ** DELETE OF INAPPLICABLE



LEUNG YUI

NAME OF SIGNATURE OF APPLICANT (IF THE APPLICANT IS A NATURAL PERSON) /AUTHORIZED PERSON/AUTHORIZED PARTNER*

SIGNATURE AND NAME OF AUTHORIZED PERSON/ REGISTERED STRUCTURAL ENGINEER*
(AUTHORIZED PERSON/REGISTERED STRUCTURAL ENGINEER MEANS A PERSON REGISTERED UNDER SECTION 3 OF THE BUILDINGS ORDINANCE (CAP. 123))

21 NOV 2025
 DATE (DD/MM/YYYY)

REGISTRATION NUMBER#:

DATE OF EXPIRY OF REGISTRATION#:

周 Raymond M.W. Chau
 BArch (Toronto), HKIA
 Registered Architect
 Authorized Person

AP(A) 15/95

06.04.2030

2義 13 1(R) x 9(C) = 9			
S.N.	2義130101 - 2義130102	2義130110 - 2義130116	

2禮 21 1(R) x 10(C) + 3(R) x 5(C) + 1(R) x 4(C) + 1(R) x 5(C) + 4(R) x 3(C) = 46			
S.N.	2禮210101	2禮210104 - 2禮210111	2禮210113
	2禮210204	2禮210207 - 2禮210208	2禮210210
	2禮210308 - 2禮210311	2禮210401 - 2禮210402	2禮210409
	2禮210501 - 2禮210502	2禮210512 - 2禮210513	2禮210601 - 2禮210602
	2禮210701 - 2禮210702	2禮210713	2禮210801 - 2禮210802
	2禮210901 - 2禮210902	2禮210913	2禮211001 - 2禮211002
			2禮211013

2禮 24 1(R) x 3(C) + 3(R) x 5(C) + 2(R) x 3(C) + 1(R) x 2(C) + 1(R) x 1(C) = 27			
S.N.	2禮240103	2禮240116 - 2禮240117	2禮240301 - 2禮240303
	2禮240318	2禮240402 - 2禮240403	2禮240405 - 2禮240406
	2禮240503 - 2禮240506	2禮240516	2禮240603 - 2禮240605
	2禮240803	2禮240805	2禮240918

2禮 31 2(R) x 3(C) + 1(R) x 1(C) + 1(R) x 4(C) + 1(R) x 3(C) + 1(R) x 4(C) + 1(R) x 3(C) + 2(R) x 4(C) + 1(R) x 5(C) = 34			
S.N.	2禮310101 - 2禮310103	2禮310207	2禮310211 - 2禮310212
	2禮310401 - 2禮310402	2禮310413 - 2禮310414	2禮310501 - 2禮310502
	2禮310601 - 2禮310603	2禮310614	2禮310701 - 2禮310702
	2禮310801 - 2禮310803	2禮310814	2禮310901 - 2禮310903
	2禮311001 - 2禮311004	2禮311014	2禮310914

2禮 32 1(R) x 11(C) + 1(R) x 5(C) + 1(R) x 9(C) + 2(R) x 10(C) + 1(R) x 7(C) + 1(R) x 4(C) + 1(R) x 8(C) + 1(R) x 5(C) + 1(R) x 3(C) = 72			
S.N.	2禮320101 - 2禮320102	2禮320105 - 2禮320107	2禮320112
	2禮320202 - 2禮320203	2禮320214 - 2禮320216	2禮320303
	2禮320312 - 2禮320318	2禮320401 - 2禮320403	2禮320405 - 2禮320406
	2禮320413 - 2禮320418	2禮320502 - 2禮320505	2禮320513 - 2禮320518
	2禮320613 - 2禮320618	2禮320701 - 2禮320702	2禮320715 - 2禮320716
	2禮320815 - 2禮320817	2禮320901 - 2禮320902	2禮320914 - 2禮320916
	2禮321014 - 2禮321015		2禮321001

2禮 34 1(R) x 4(C) + 2(R) x 1(C) + 3(R) x 2(C) = 12			
S.N.	2禮340118 - 2禮340120	2禮340123	2禮340302
	2禮340503	2禮340523	2禮340802
	2禮340903	2禮340923	2禮340408
			2禮340806

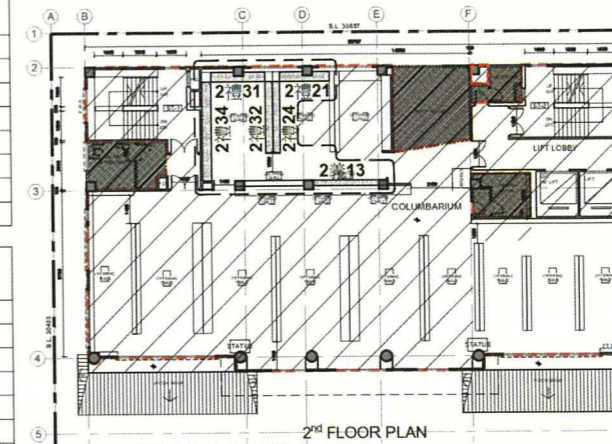

NOTES :
 DO NOT SCALE DRAWINGS.
 ALL DIMENSIONS MUST BE VERIFIED AT THE WORK BY THE CONTRACTOR.
 ALL PRINTS, SPECIFICATIONS AND THEIR COPYRIGHT ARE THE PROPERTY OF THE ARCHITECTS AND SHALL BE RETURNED AT THE COMPLETION OF THE WORK.

LEGEND :
 SITE BOUNDARY
 FULL HEIGHT NICHES BAYS
 S.N. SERIAL NUMBER
 R ROW
 C COLUMN

PROPOSED FLOOR PLAN
 APPLICATION FOR LICENCE IN RESPECT OF PRE-CUT-OFF COLUMBARIUM

Figure 8(g)
 Second Floor

NO.	DATE	DESCRIPTION

ARCHITECT
STUDIO | RCM
 STUDIO | RAYMOND CHAU | ARCHITECTURE | LIMITED

PROJECT NAME
 COLUMBARIUM USE AT EMPEROR HALL,
 18 SHA TAU KOK ROAD,
 LUNG YEUK TAU,
 LOT 4433 S.17 IN D.D.51

DRAWING TITLE
 SECOND FLOOR NICHES Nos.
 SHEET 4 of 4

DRAWN BY JL	CHECKED BY RC
SCALE AS SHOWN	DATE 17.09.2025
JOB NO. 1760	DRAWING NO. A-5-5

NAME OF COLUMBARIUM: EMPEROR HALL
 ADDRESS : G/F - 6/F (Parts), Emperor Hall,
 18 Sha Tau Kok Road-Lung Yeuk
 Tau, Lung Yeuk Tau, Fanling,
 New Territories
 (LOT 4433 S.17 IN D.D.51)
 [COVERING ONLY NICHES
 ALREADY SOLD BEFORE
 30 JUNE 2017]

21 NOV 2025
 DATE (DD/MM/YYYY)

HONG KONG IDENTITY CARD NUMBER/TRAVEL DOCUMENT NUMBER*

CHOP OF BODY CORPORATE/PARTNERSHIP* (IF APPLICABLE)
 *MUST CONFORM TO THE REGISTER UNDER SECTION 3 OF THE BUILDINGS ORDINANCE (CAP. 123)
 *DELETE IF INAPPLICABLE

LEUNG YUI
 NAME OF SIGNATURE OF APPLICANT (IF THE APPLICANT IS A NATURAL PERSON) / AUTHORIZED PERSON/AUTHORIZED PARTNER*

SIGNATURE AND NAME OF AUTHORIZED PERSON/
 REGISTERED STRUCTURAL ENGINEER*
 (AUTHORIZED PERSON/REGISTERED STRUCTURAL ENGINEER MEANS A PERSON REGISTERED UNDER SECTION 3 OF THE BUILDINGS ORDINANCE (CAP. 123))
 21 NOV 2025
 DATE (DD/MM/YYYY)
 REGISTRATION NUMBER#: AP(A) 15/95
 DATE OF EXPIRY OF REGISTRATION#: 06.04.2030

周 Raymond M.W. Chau
 BArch (Toronto), HKIA
 Registered Architect
 文 Authorized Person
 涓

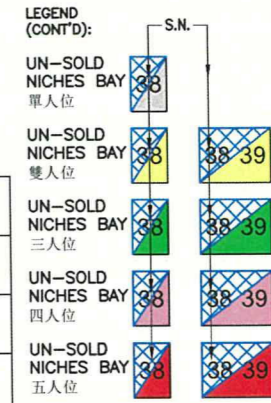
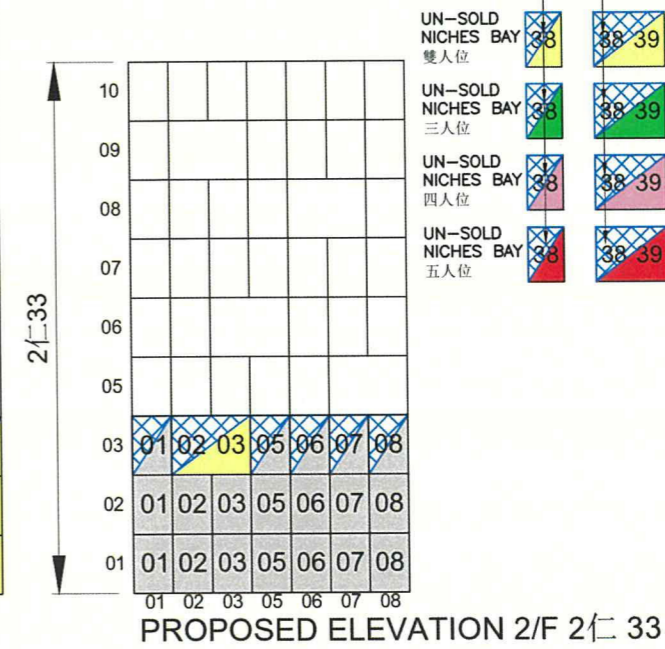
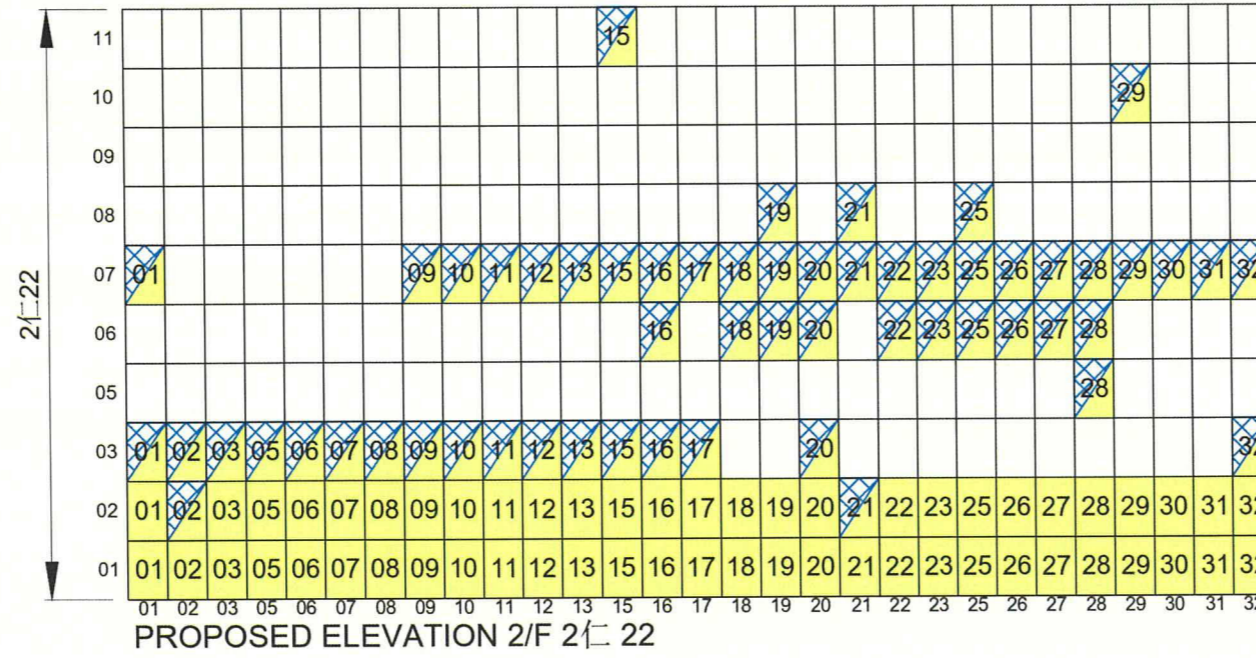
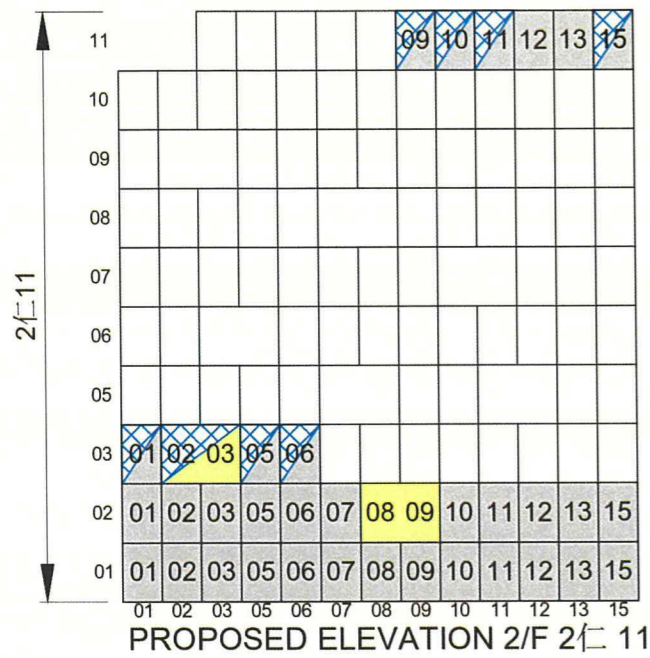

NOTES :
DO NOT SCALE DRAWINGS.
ALL DIMENSIONS MUST BE VERIFIED AT THE WORK BY THE CONTRACTOR.
ALL PRINTS, SPECIFICATIONS AND THEIR COPYRIGHT ARE THE PROPERTY OF THE ARCHITECTS AND SHALL BE RETURNED AT THE COMPLETION OF THE WORK.

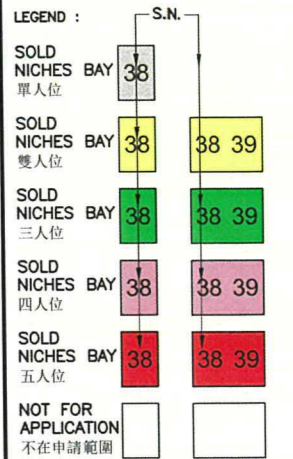

PROPOSED ELEVATION APPLICATION FOR LICENCE IN RESPECT OF PRE-CUT-OFF COLUMBARIUM

CONTAINS: (1) NICHES UNSOLD AS AT 30.6.2017; (2) NICHES ALREADY SOLD BEFORE 30.6.2017; and (3) NICHES NOT FOR SALE/RENT (NOT FOR APPLICATION)

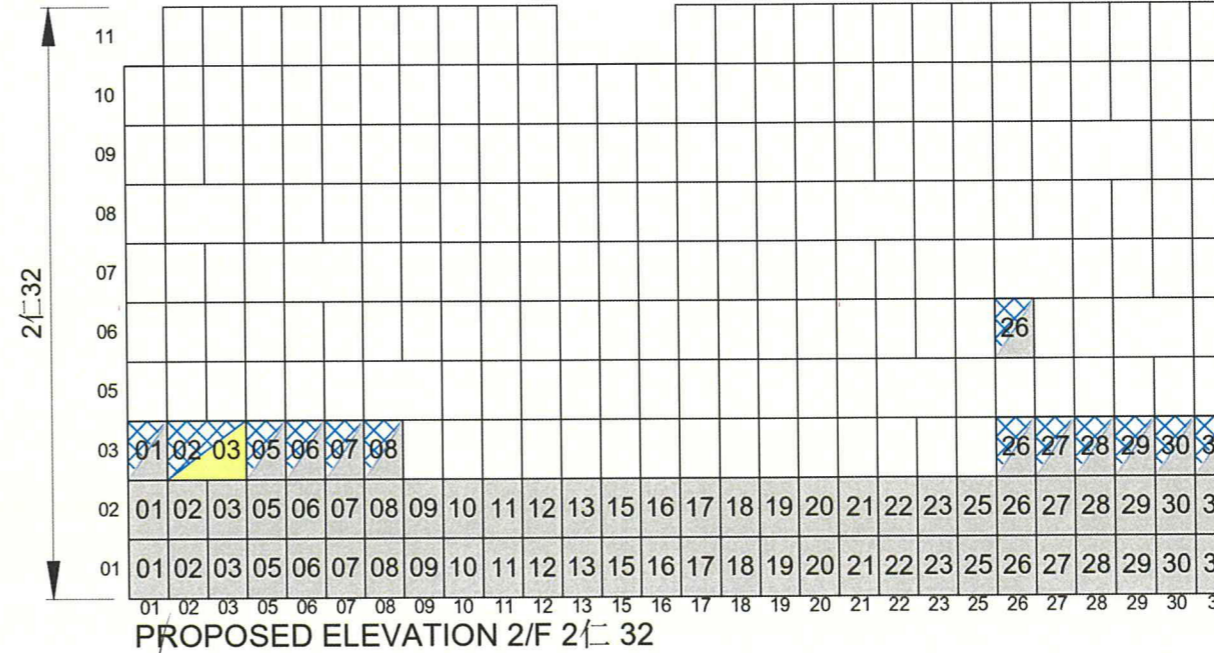
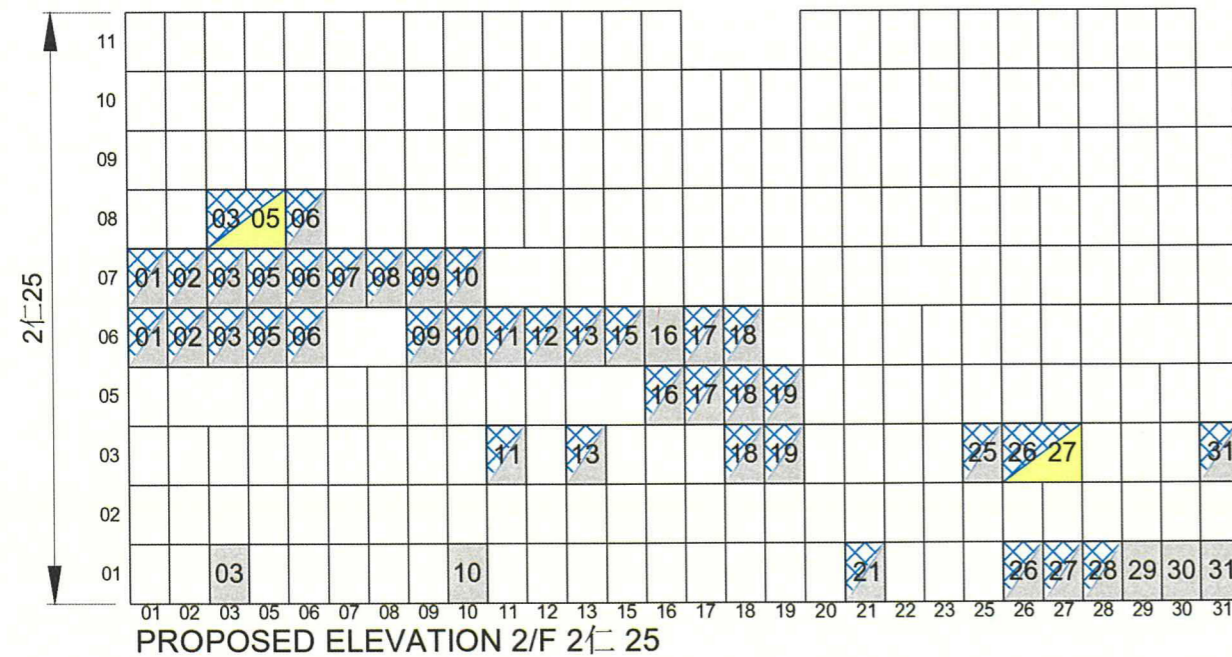

NAME OF COLUMBARIUM: EMPEROR HALL

ADDRESS : G/F - 6/F (Parts), Emperor Hall, 18 Sha Tau Kok Road-Lung Yeuk Tau, Lung Yeuk Tau, Fanling, New Territories (LOT 4433 S.17 IN D.D.51)

21 NOV 2025
DATE (DD/MM/YYYY)

LEUNG YUI
NAME OF SIGNATURE OF APPLICANT (IF THE APPLICANT IS A NATURAL PERSON) / AUTHORIZED PERSON/AUTHORIZED PARTNER*

HONG KONG IDENTITY CARD NUMBER/TRAVEL DOCUMENT NUMBER*

CHOP OF BODY CORPORATE/PARTNERSHIP* (IF APPLICABLE)

* MUST CONFORM TO THE REGISTER UNDER SECTION 3 OF THE BUILDINGS ORDINANCE (CAP. 123)
* DELETE IF INAPPLICABLE



SIGNATURE AND NAME OF AUTHORIZED PERSON/
REGISTERED STRUCTURAL ENGINEER*
(AUTHORIZED PERSON/REGISTERED STRUCTURAL ENGINEER MEANS A PERSON REGISTERED UNDER SECTION 3 OF THE BUILDINGS ORDINANCE (CAP. 123))

21 NOV 2025
DATE (DD/MM/YYYY)

REGISTRATION NUMBER#:

DATE OF EXPIRY OF REGISTRATION#:

周 Raymond M.W. Chau
BArch (Toronto), HKIA
Registered Architect
Authorized Person

AP(A) 15/95

06.04.2030

Figure 8(h)
Second Floor

REVISION NO.	DATE	DESCRIPTION

ARCHITECT
STUDIO | RCM
STUDIO | RAYMOND CHAU | ARCHITECTURE | LIMITED

PROJECT NAME
COLUMBARIUM USE AT EMPEROR HALL, 18 SHA TAU KOK ROAD, LUNG YEUK TAU, LOT 4433 S.17 IN D.D.51

DRAWING TITLE
SECOND FLOOR NICHES ELEVATION SHEET 1 of 8

DRAWN BY	CHECKED BY
JL	RC
SCALE	DATE
N.T.S.	17.09.2025
JOB NO.	DRAWING NO.
1760	E-3-1

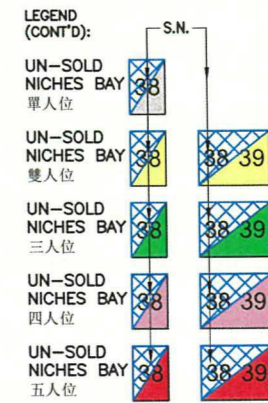
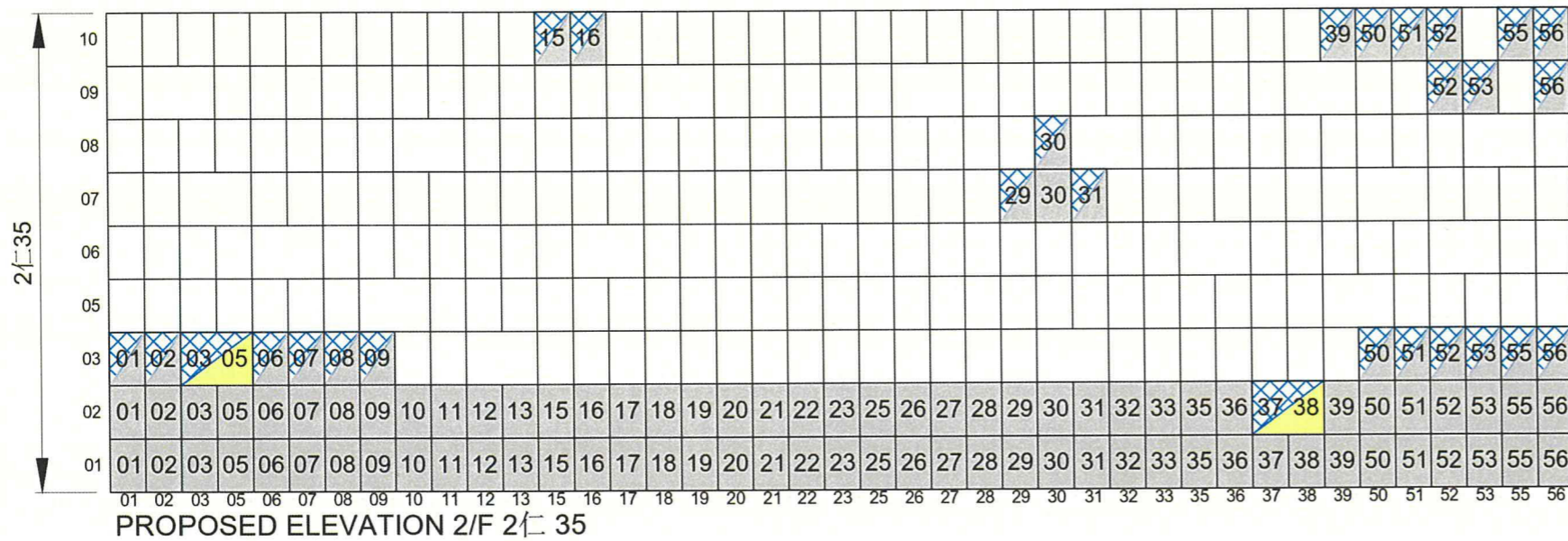

NOTES :
DO NOT SCALE DRAWINGS.
ALL DIMENSIONS MUST BE VERIFIED AT THE WORK BY THE CONTRACTOR.
ALL PRINTS, SPECIFICATIONS AND THEIR COPYRIGHT ARE THE PROPERTY OF THE ARCHITECTS AND SHALL BE RETURNED AT THE COMPLETION OF THE WORK.

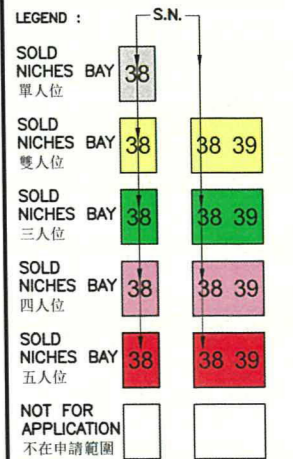

PROPOSED ELEVATION APPLICATION FOR LICENCE IN RESPECT OF PRE-CUT-OFF COLUMBARIUM

CONTAINS: (1) NICHES UNSOLD AS AT 30.6.2017; (2) NICHES ALREADY SOLD BEFORE 30.6.2017; and (3) NICHES NOT FOR SALE/RENT (NOT FOR APPLICATION)

Figure 8(i)
Second Floor

REVISION		
NO.	DATE	DESCRIPTION

ARCHITECT
STUDIO | RCM

STUDIO | RAYMOND CHAU | ARCHITECTURE | LIMITED

PROJECT NAME
COLUMBARIUM USE AT EMPEROR HALL, 18 SHA TAU KOK ROAD, LUNG YEUK TAU, LOT 4433 S.17 IN D.D.51

DRAWING TITLE
SECOND FLOOR NICHES ELEVATION SHEET 2 of 8

DRAWN BY JL	CHECKED BY RC
SCALE N.T.S.	DATE 17.09.2025
JOB NO. 1760	DRAWING NO. E-3-2

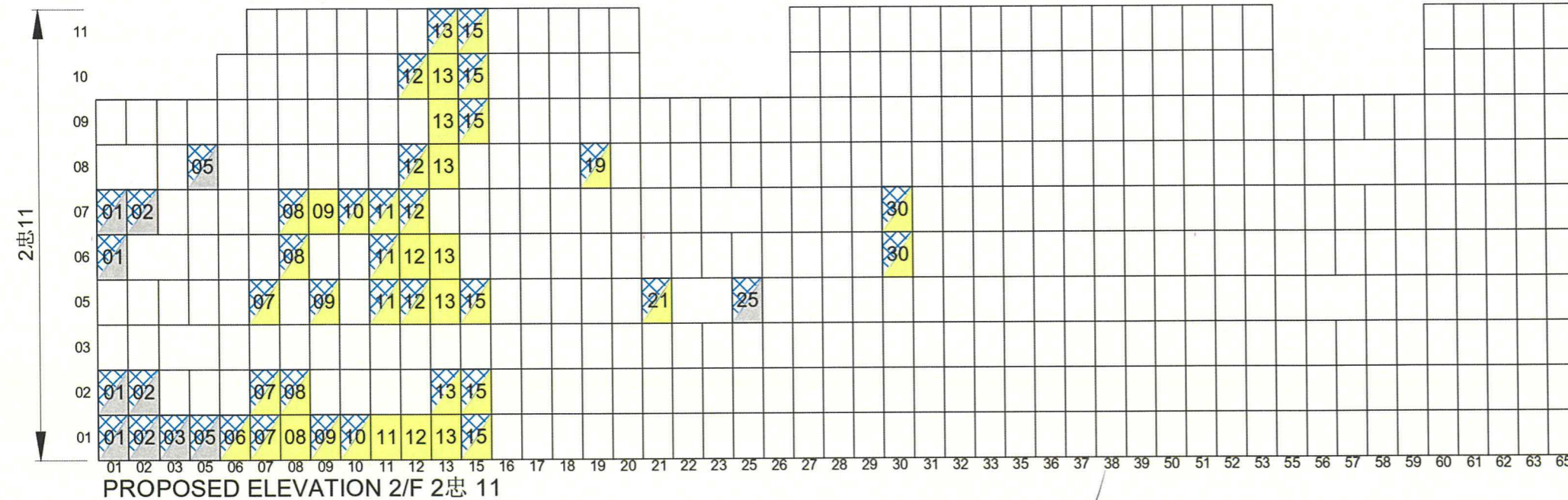

NAME OF COLUMBARIUM: EMPEROR HALL
ADDRESS : G/F - 6/F (Parts), Emperor Hall, 18 Sha Tau Kok Road-Lung Yeuk Tau, Lung Yeuk Tau, Fanling, New Territories (LOT 4433 S.17 IN D.D.51)

21 NOV 2025
DATE (DD/MM/YYYY)

LEUNG YUI
NAME OF SIGNATURE OF APPLICANT (IF THE APPLICANT IS A NATURAL PERSON) /AUTHORIZED PERSON/AUTHORIZED PARTNER*

HONG KONG IDENTITY CARD NUMBER/TRAVEL DOCUMENT NUMBER*

CHOP OF BODY CORPORATE/PARTNERSHIP* (IF APPLICABLE)
* MUST CONFORM TO THE REGISTER UNDER SECTION 3 OF THE BUILDINGS ORDINANCE (CAP. 123)
* DELETE IF INAPPLICABLE

SIGNATURE AND NAME OF AUTHORIZED PERSON/
REGISTERED STRUCTURAL ENGINEER*
(AUTHORIZED PERSON/REGISTERED STRUCTURAL ENGINEER MEANS A PERSON REGISTERED UNDER SECTION 3 OF THE BUILDINGS ORDINANCE (CAP. 123))

21 NOV 2025
DATE (DD/MM/YYYY)

REGISTRATION NUMBER#:

DATE OF EXPIRY OF REGISTRATION#: 06.04.2030

周 Raymond M.W. Chau
BArch (Toronto), HKIA
Registered Architect
Authorized Person

AP(A) 15/95

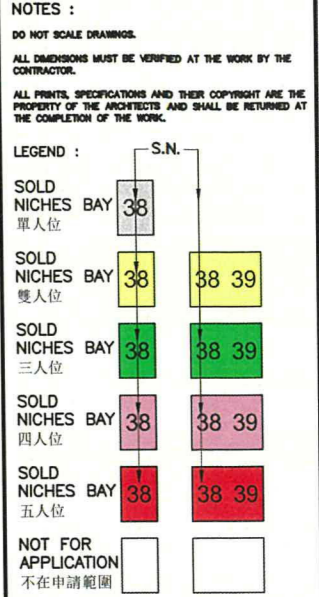
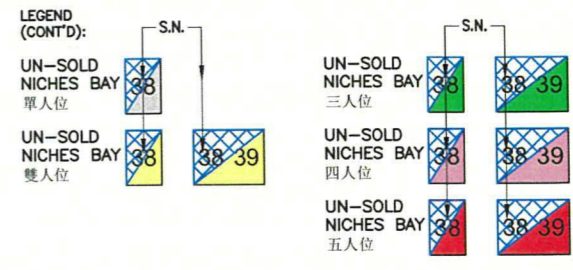
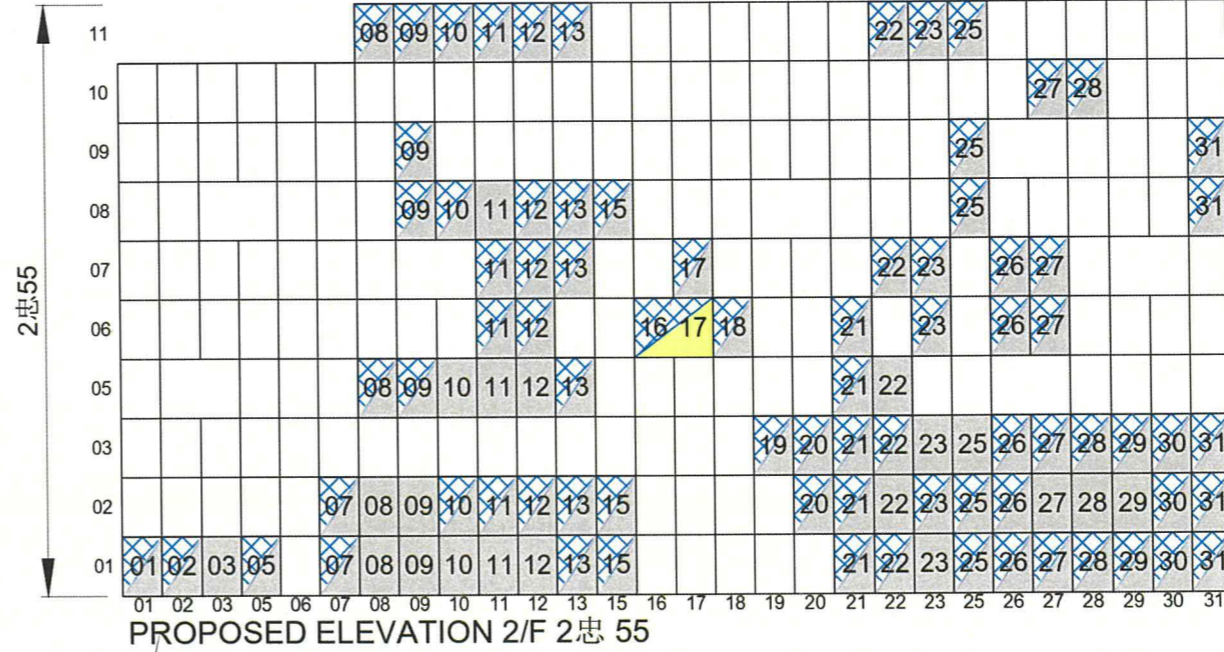
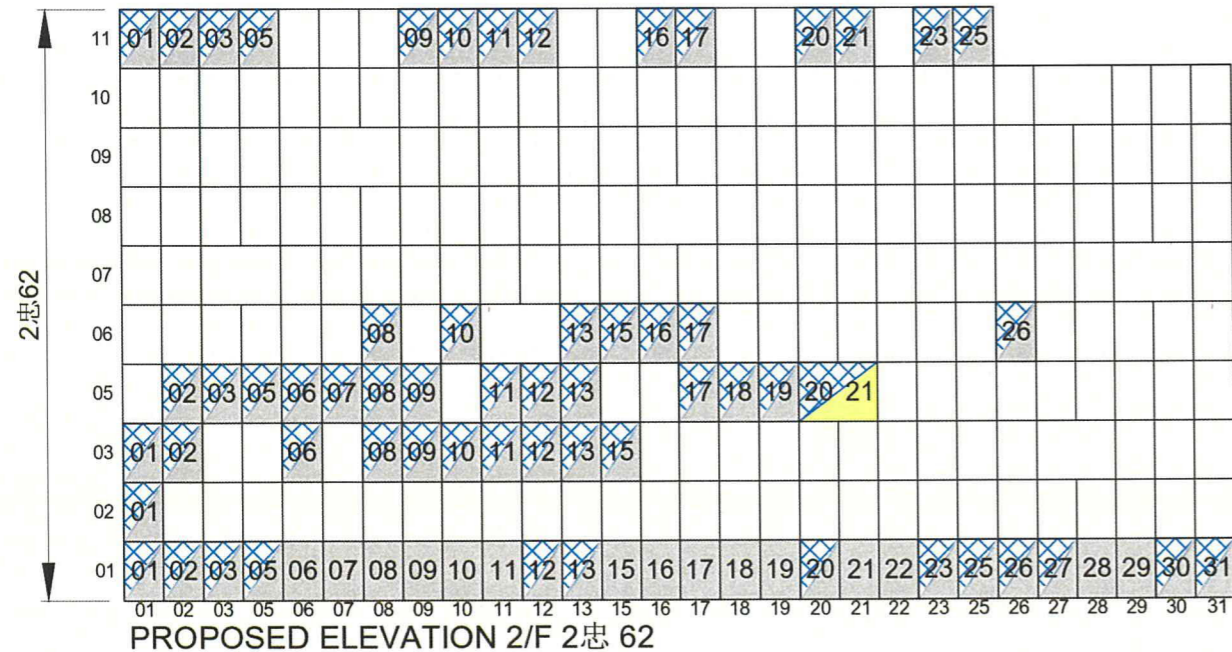
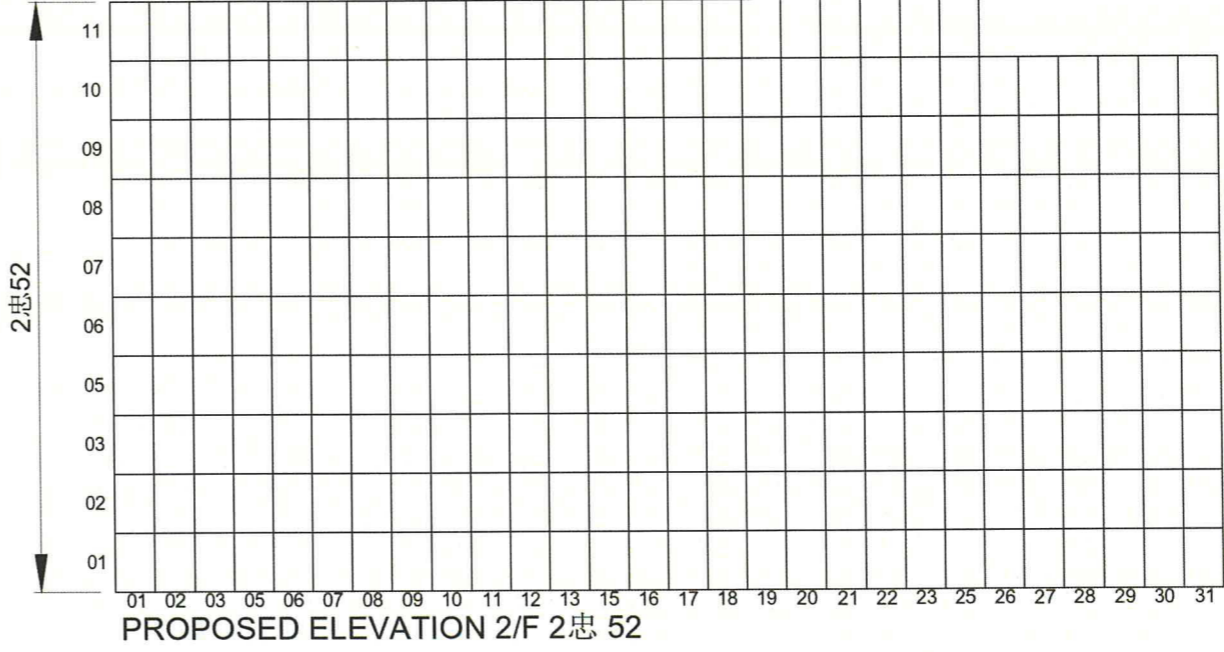
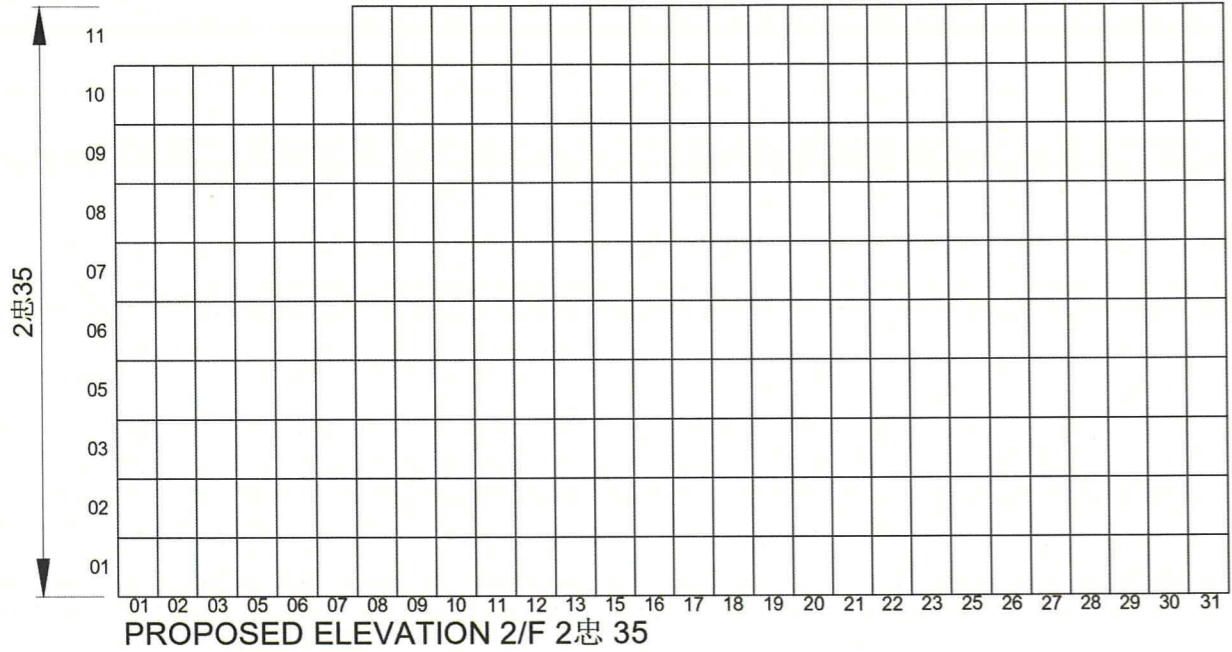

PROPOSED ELEVATION APPLICATION FOR LICENCE IN RESPECT OF PRE-CUT-OFF COLUMBARIUM

CONTAINS: (1) NICHES UNSOLD AS AT 30.6.2017; (2) NICHES ALREADY SOLD BEFORE 30.6.2017; and (3) NICHES NOT FOR SALE/RENT (NOT FOR APPLICATION)

Figure 8(k) Second Floor

REVISION		
NO.	DATE	DESCRIPTION

ARCHITECT
STUDIO | RCM
STUDIO | RAYMOND CHAU | ARCHITECTURE | LIMITED

PROJECT NAME
COLUMBARIUM USE AT EMPEROR HALL
18 SHA TAU KOK ROAD,
LUNG YEUK TAU,
LOT 4433 S.17 IN D.D.51

DRAWING TITLE
SECOND FLOOR NICHES ELEVATION SHEET 4 of 8

DRAWN BY JL	CHECKED BY RC
SCALE N.T.S.	DATE 17.09.2025
JOB NO. 1760	DRAWING NO. E-3-4

NAME OF COLUMBARIUM: EMPEROR HALL
ADDRESS : G/F - 6/F (Parts), Emperor Hall,
18 Sha Tau Kok Road-Lung Yeuk
Tau, Lung Yeuk Tau, Fanling,
New Territories
(LOT 4433 S.17 IN D.D.51)

21 NOV 2025
DATE (DD/MM/YYYY)

HONG KONG IDENTITY CARD NUMBER/TRAVEL DOCUMENT NUMBER*

CHOP OF BODY CORPORATE/PARTNERSHIP* (IF APPLICABLE)
* MUST CONFORM TO THE REGISTER UNDER SECTION 3 OF THE BUILDINGS ORDINANCE (CAP. 123); * DELETE IF INAPPLICABLE

LEUNG YUI
NAME OF SIGNATURE OF APPLICANT (IF THE APPLICANT IS A NATURAL PERSON) /AUTHORIZED PERSON/AUTHORIZED PARTNER*

SIGNATURE AND NAME OF AUTHORIZED PERSON/
~~REGISTERED STRUCTURAL ENGINEER*~~
(AUTHORIZED PERSON/REGISTERED STRUCTURAL ENGINEER MEANS A PERSON REGISTERED UNDER SECTION 3 OF THE BUILDINGS ORDINANCE (CAP. 123))

21 NOV 2025
DATE (DD/MM/YYYY)

REGISTRATION NUMBER#: AP(A) 15/95

DATE OF EXPIRY OF REGISTRATION#: 06.04.2030

周 Raymond M.W. Chau
BArch (Toronto), HKIA
Registered Architect
Authorized Person

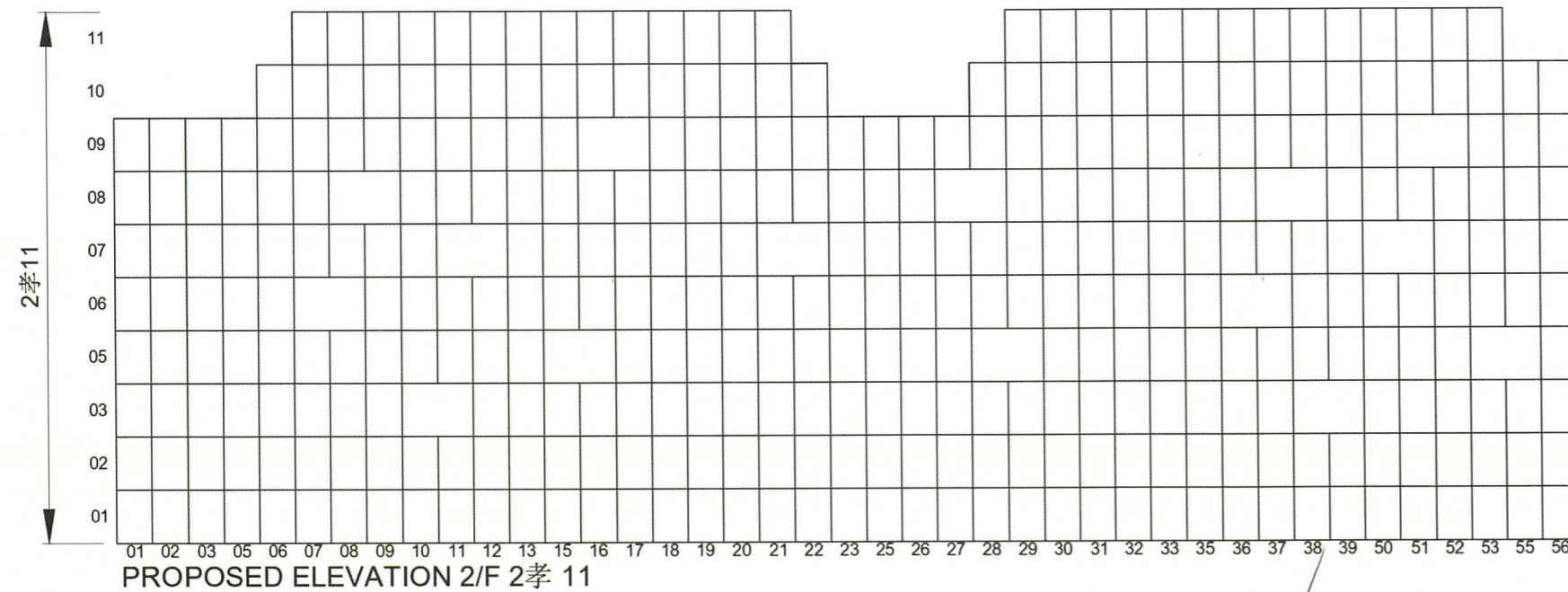
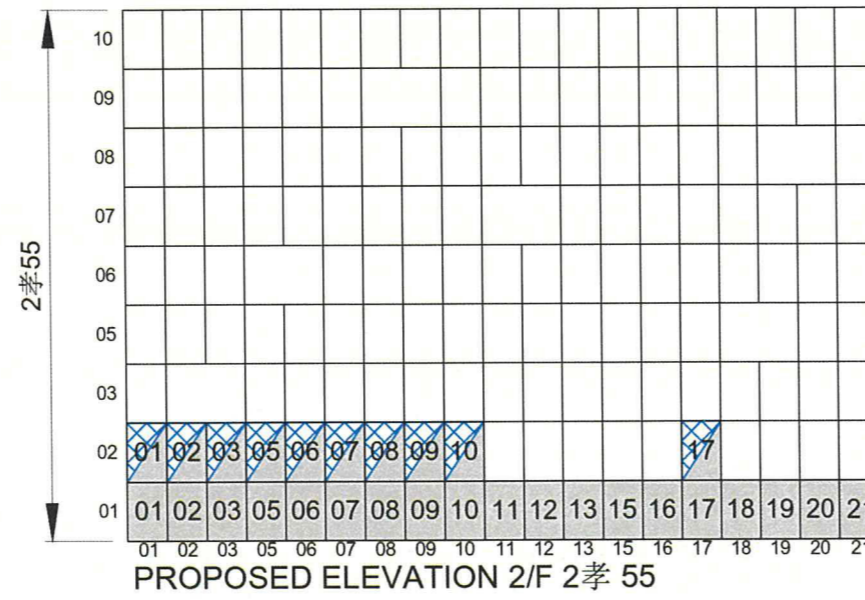
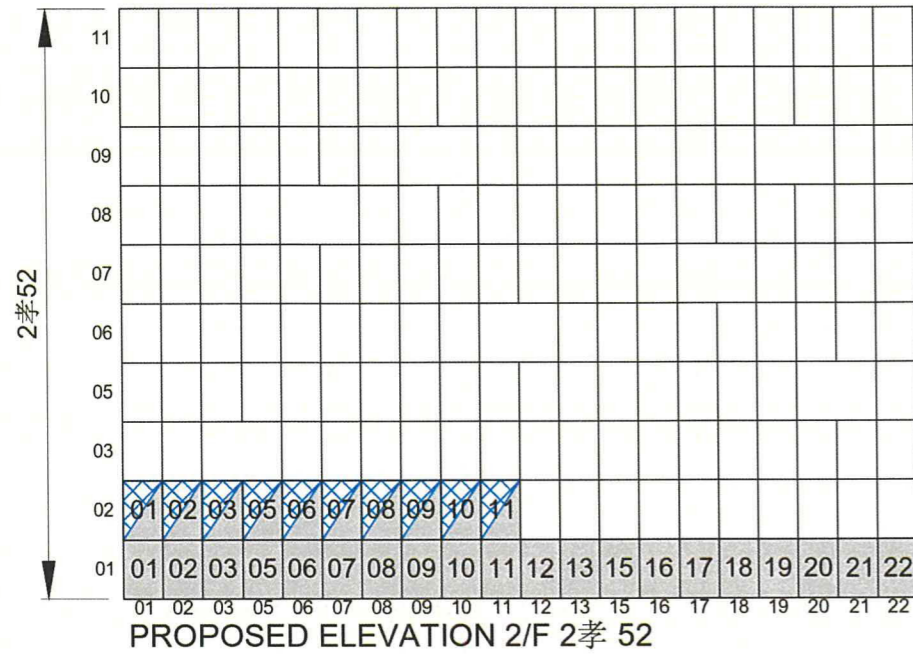

LEGEND (CONT'D):

UN-SOLD NICHES BAY 單人位		S.N.
UN-SOLD NICHES BAY 雙人位		
UN-SOLD NICHES BAY 三人位		
UN-SOLD NICHES BAY 四人位		
UN-SOLD NICHES BAY 五人位		

NOTES :
DO NOT SCALE DRAWINGS.
ALL DIMENSIONS MUST BE VERIFIED AT THE WORK BY THE CONTRACTOR.
ALL PRINTS, SPECIFICATIONS AND THEIR COPYRIGHT ARE THE PROPERTY OF THE ARCHITECTS AND SHALL BE RETURNED AT THE COMPLETION OF THE WORK.

LEGEND :

SOLD NICHES BAY 單人位		S.N.
SOLD NICHES BAY 雙人位		
SOLD NICHES BAY 三人位		
SOLD NICHES BAY 四人位		
SOLD NICHES BAY 五人位		
NOT FOR APPLICATION 不在申請範圍		

PROPOSED ELEVATION
APPLICATION FOR
LICENCE IN RESPECT
OF PRE-CUT-OFF
COLUMBARIUM

CONTAINS: (1) NICHES
UNSOLD AS AT
30.6.2017; (2) NICHES
ALREADY SOLD BEFORE
30.6.2017; and (3) NICHES
NOT FOR SALE/RENT
(NOT FOR APPLICATION)

Figure 8(I)
Second Floor

REVISION		
NO.	DATE	DESCRIPTION

ARCHITECT
STUDIO | RCM

STUDIO | RAYMOND CHAU |
ARCHITECTURE | LIMITED

PROJECT NAME
COLUMBARIUM USE AT
EMPEROR HALL
18 SHA TAU KOK ROAD,
LUNG YEUK TAU,
LOT 4433 S.17 IN D.D.51

DRAWING TITLE
SECOND FLOOR
NICHES ELEVATION
SHEET 5 of 8

DRAWN BY JL	CHECKED BY RC
SCALE N.T.S.	DATE 17.09.2025
JOB NO. 1760	DRAWING NO. E-3-5

NAME OF COLUMBARIUM: EMPEROR HALL

21 NOV 2025

ADDRESS : G/F - 6/F (Parts), Emperor Hall,
18 Sha Tau Kok Road-Lung Yeuk
Tau, Lung Yeuk Tau, Fanling,
New Territories
(LOT 4433 S.17 IN D.D.51)

DATE (DD/MM/YYYY)

HONG KONG IDENTITY CARD NUMBER/TRAVEL DOCUMENT NUMBER*

CHOP OF BODY CORPORATE/PARTNERSHIP* (IF APPLICABLE)

* MUST CONFORM TO THE REGISTER UNDER SECTION 3 OF THE
BUILDINGS ORDINANCE (CAP. 123)
* DELETE IF INAPPLICABLE



LEUNG YUI

NAME OF SIGNATURE OF APPLICANT (IF THE APPLICANT IS A NATURAL PERSON)
/AUTHORIZED PERSON/AUTHORIZED PARTNER*

Handwritten signature of Leung Yui

SIGNATURE AND NAME
OF AUTHORIZED PERSON/
REGISTERED STRUCTURAL ENGINEER*

(AUTHORIZED PERSON/REGISTERED STRUCTURAL ENGINEER
MEANS A PERSON REGISTERED UNDER SECTION 3
OF THE BUILDINGS ORDINANCE (CAP. 123))

DATE (DD/MM/YYYY)

REGISTRATION NUMBER#:

DATE OF EXPIRY OF REGISTRATION#:

Handwritten signature of Raymond M.W. Chau

周 Raymond M.W. Chau

BArch (Toronto), HKIA
Registered Architect
Authorized Person

AP(A) 15/95

06.04.2030

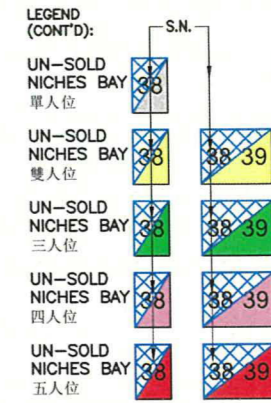
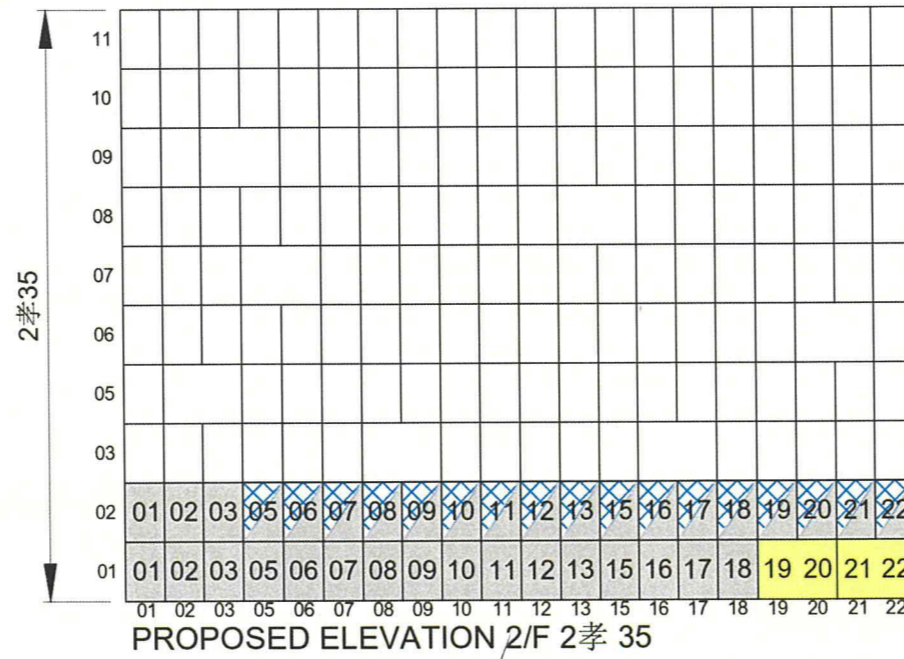
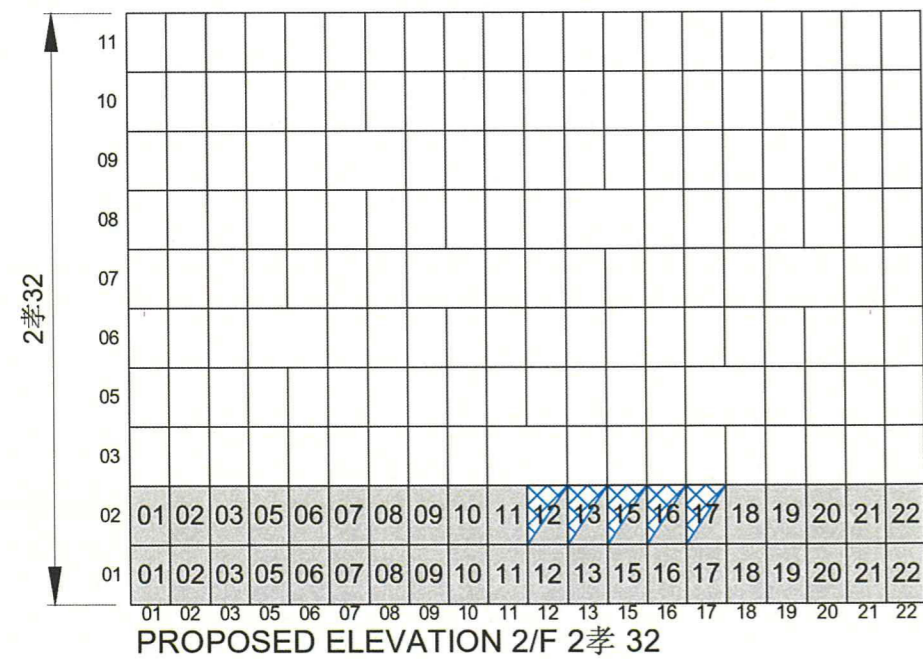
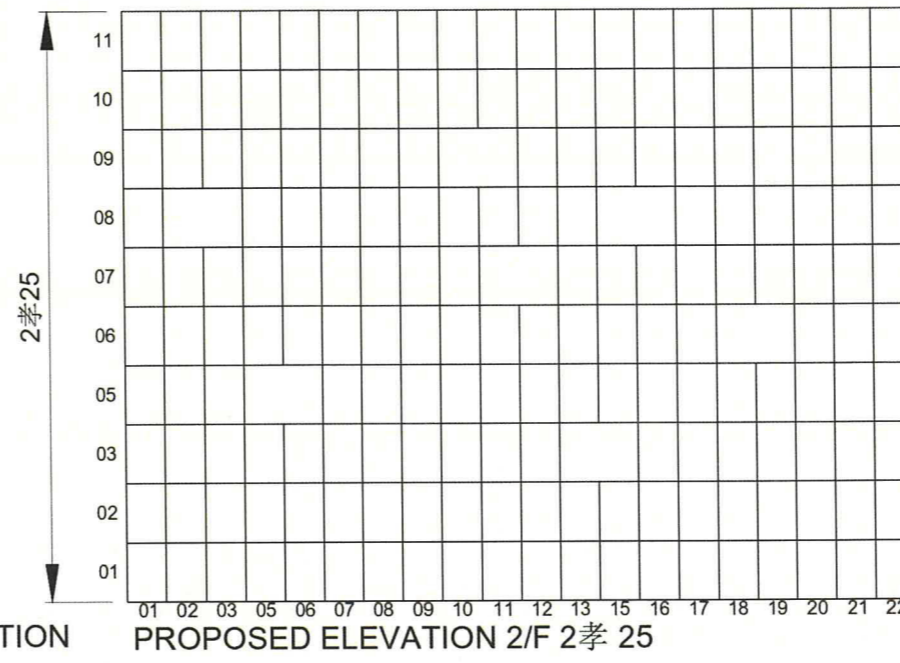
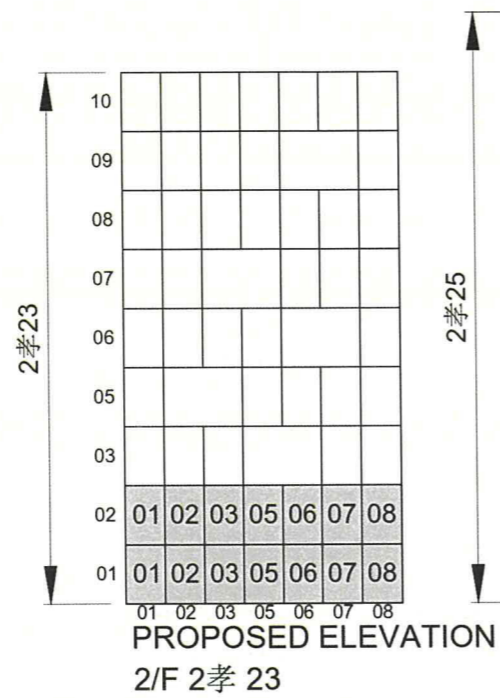
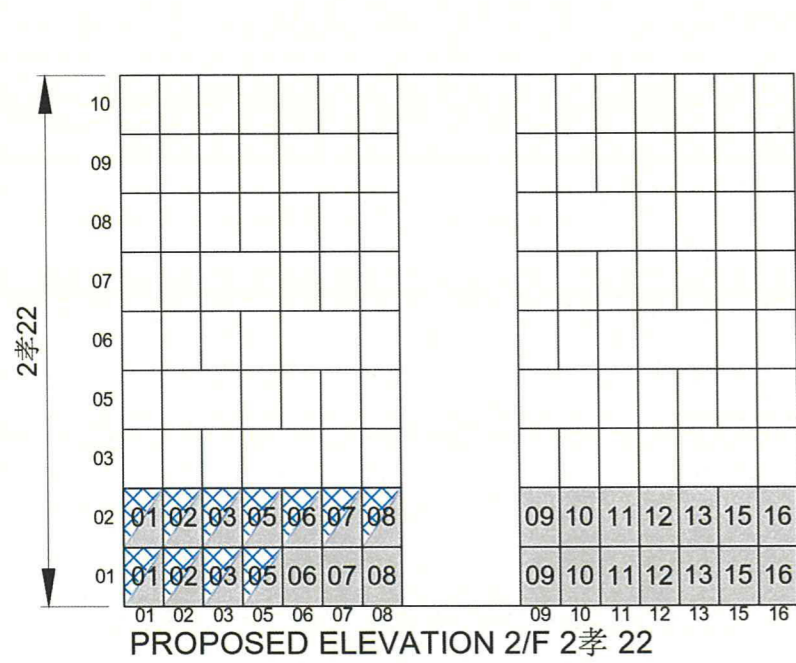

NOTES :
DO NOT SCALE DRAWINGS.
ALL DIMENSIONS MUST BE VERIFIED AT THE WORK BY THE CONTRACTOR.
ALL PRINTS, SPECIFICATIONS AND THEIR COPYRIGHT ARE THE PROPERTY OF THE ARCHITECTS AND SHALL BE RETURNED AT THE COMPLETION OF THE WORK.

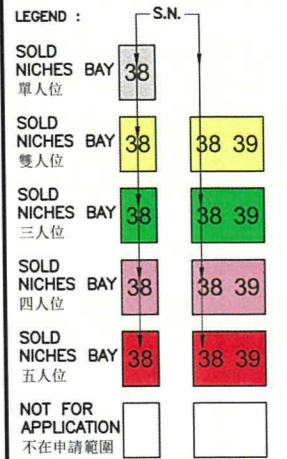

PROPOSED ELEVATION APPLICATION FOR LICENCE IN RESPECT OF PRE-CUT-OFF COLUMBARIUM

CONTAINS: (1) NICHES UNSOLD AS AT 30.6.2017; (2) NICHES ALREADY SOLD BEFORE 30.6.2017; and (3) NICHES NOT FOR SALE/RENT (NOT FOR APPLICATION)

Figure 8(m) Second Floor

REVISION		
NO.	DATE	DESCRIPTION

ARCHITECT
STUDIO | RCM

STUDIO | RAYMOND CHAU | ARCHITECTURE | LIMITED

PROJECT NAME
COLUMBARIUM USE AT EMPEROR HALL
18 SHA TAU KOK ROAD,
LUNG YEUK TAU,
LOT 4433 S.17 IN D.D.51

DRAWING TITLE
SECOND FLOOR NICHES ELEVATION SHEET 6 of 8

DRAWN BY JL	CHECKED BY RC
SCALE N.T.S.	DATE 17.09.2025
JOB NO. 1760	DRAWING NO. E-3-6

NAME OF COLUMBARIUM: EMPEROR HALL
ADDRESS : G/F - 6/F (Parts), Emperor Hall,
18 Sha Tau Kok Road-Lung Yeuk
Tau, Lung Yeuk Tau, Fanling,
New Territories
(LOT 4433 S.17 IN D.D.51)

21 NOV 2025

DATE (DD/MM/YYYY)

HONG KONG IDENTITY CARD NUMBER/TRAVEL DOCUMENT NUMBER*

CHOP OF BODY CORPORATE/PARTNERSHIP* (IF APPLICABLE)
*MUST CONFORM TO THE REGISTER UNDER SECTION 3 OF THE BUILDINGS ORDINANCE (CAP. 123)
*DELETE IF INAPPLICABLE

LEUNG YUI
NAME OF SIGNATURE OF APPLICANT (IF THE APPLICANT IS A NATURAL PERSON)
/AUTHORIZED PERSON/AUTHORIZED PARTNER*

SIGNATURE AND NAME OF AUTHORIZED PERSON/
REGISTERED STRUCTURAL ENGINEER*
(AUTHORIZED PERSON/REGISTERED STRUCTURAL ENGINEER MEANS A PERSON REGISTERED UNDER SECTION 3 OF THE BUILDINGS ORDINANCE (CAP. 123))

21 NOV 2025
DATE (DD/MM/YYYY)

REGISTRATION NUMBER#:

DATE OF EXPIRY OF REGISTRATION#:

周 Raymond M.W. Chau
BArch (Toronto), HKIA
Registered Architect
Authorized Person

AP(A) 15/95

06.04.2030

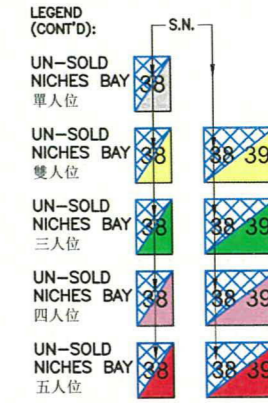
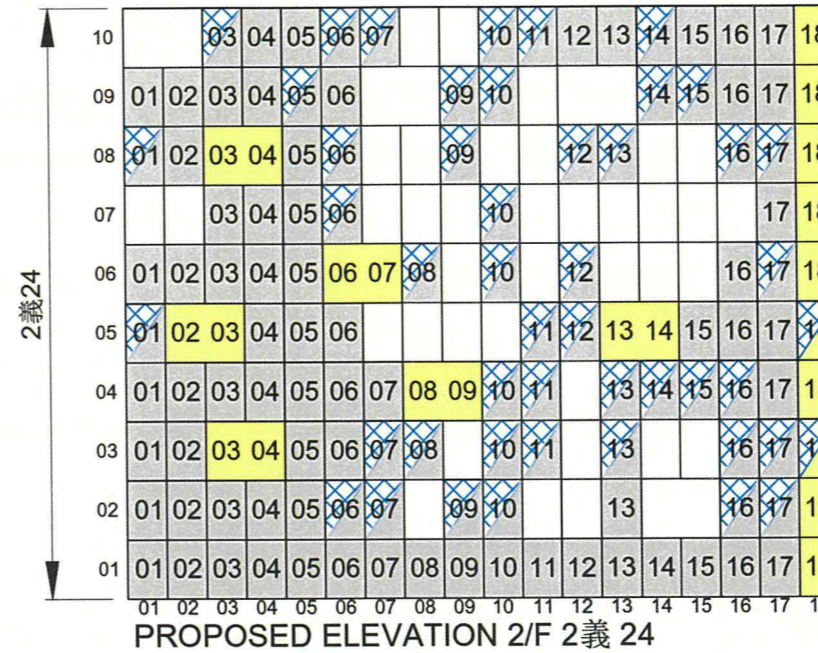
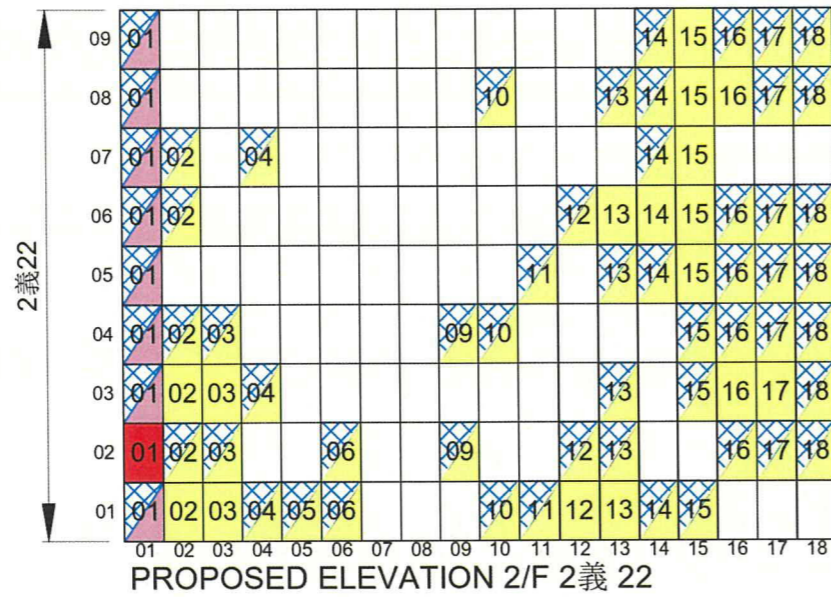
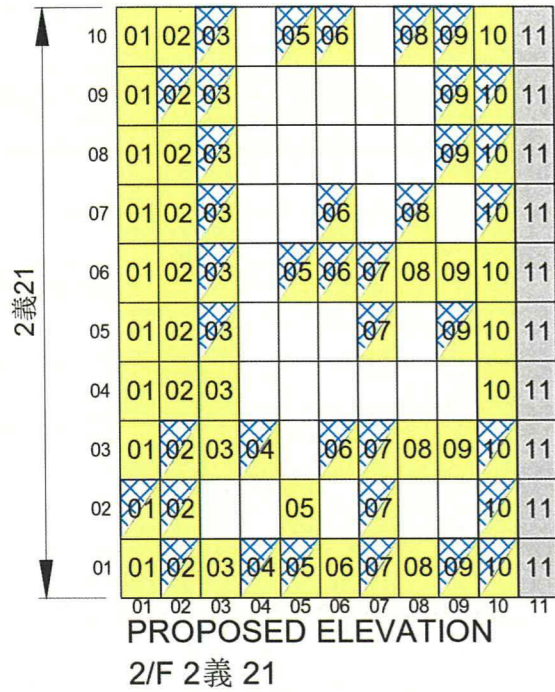

NOTES :
DO NOT SCALE DRAWINGS.
ALL DIMENSIONS MUST BE VERIFIED AT THE WORK BY THE CONTRACTOR.
ALL PRINTS, SPECIFICATIONS AND THEIR COPYRIGHT ARE THE PROPERTY OF THE ARCHITECTS AND SHALL BE RETURNED AT THE COMPLETION OF THE WORK.

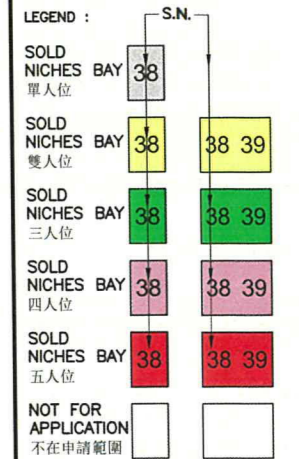

PROPOSED ELEVATION
APPLICATION FOR
LICENCE IN RESPECT
OF PRE-CUT-OFF
COLUMBARIUM

CONTAINS: (1) NICHES
UNSOLD AS AT
30.6.2017; (2) NICHES
ALREADY SOLD BEFORE
30.6.2017; and (3) NICHES
NOT FOR SALE/RENT
(NOT FOR APPLICATION)

Figure 8(n)

REVISION Second Floor

NO.	DATE	DESCRIPTION

ARCHITECT
STUDIO | RCM

STUDIO | RAYMOND CHAU |
ARCHITECTURE | LIMITED

PROJECT NAME
COLUMBARIUM USE AT
EMPEROR HALL,
18 SHA TAU KOK ROAD,
LUNG YEUK TAU,
LOT 4433 S.17 IN D.D.51

DRAWING TITLE
SECOND FLOOR
NICHES ELEVATION
SHEET 7 of 8

DRAWN BY JL	CHECKED BY RC
SCALE N.T.S.	DATE 17.09.2025
JOB NO. 1760	DRAWING NO. E-3-7

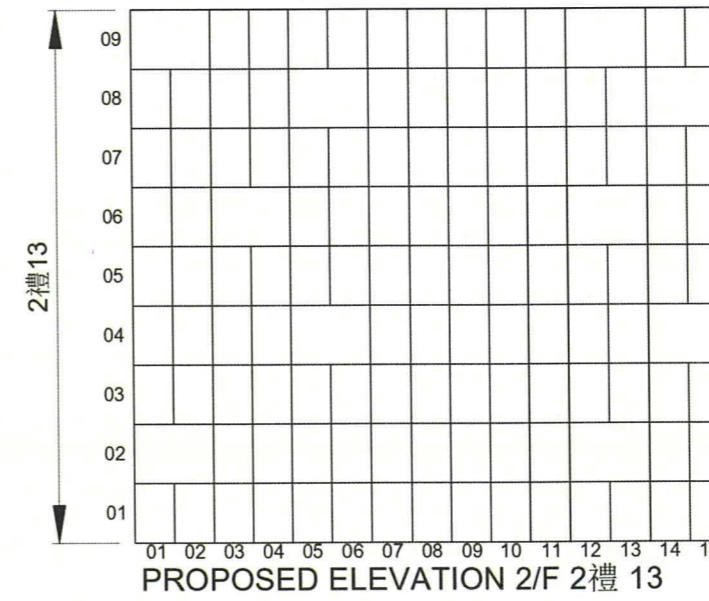
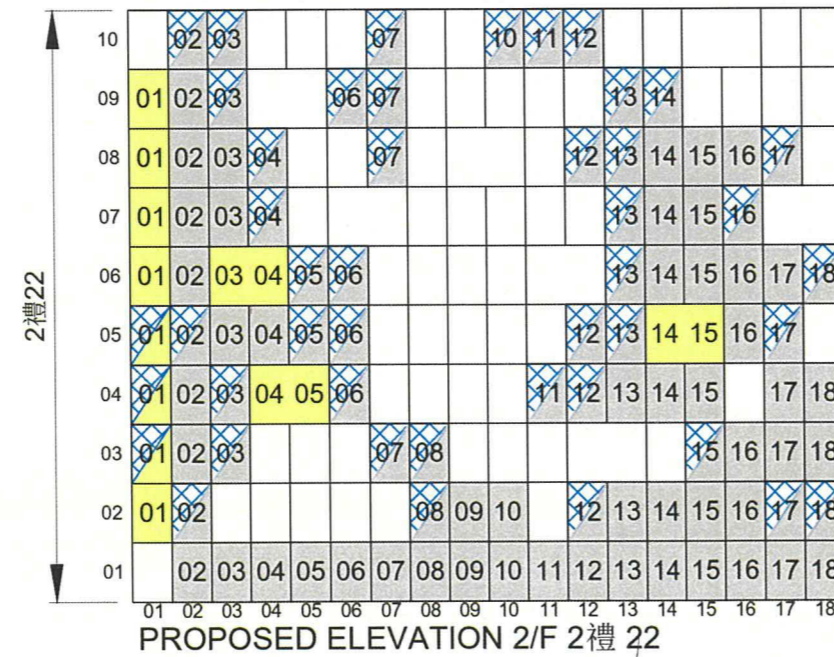
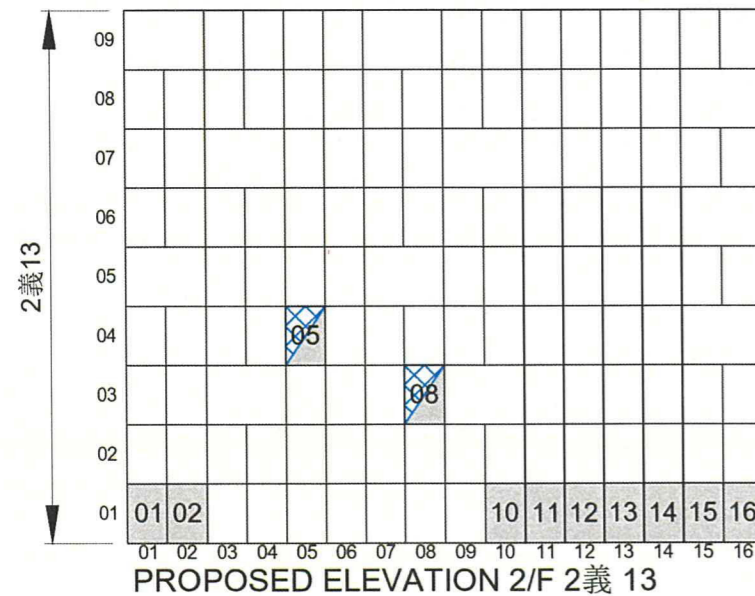

NAME OF COLUMBARIUM: EMPEROR HALL

ADDRESS : G/F - 6/F (Parts), Emperor Hall,
18 Sha Tau Kok Road-Lung Yeuk
Tau, Lung Yeuk Tau, Fanling,
New Territories
(LOT 4433 S.17 IN D.D.51)

21 NOV 2025

DATE (DD/MM/YYYY)

HONG KONG IDENTITY CARD NUMBER/TRAVEL DOCUMENT NUMBER*

CHOP OF BODY CORPORATE/PARTNERSHIP* (IF APPLICABLE)

*MUST CONFORM TO THE REGISTER UNDER SECTION 3 OF THE
BUILDINGS ORDINANCE (CAP. 123)
*DELETE IF INAPPLICABLE

LEUNG YUI

NAME OF SIGNATURE OF APPLICANT (IF THE APPLICANT IS A NATURAL PERSON)
/AUTHORIZED PERSON/AUTHORIZED PARTNER*

SIGNATURE AND NAME
OF AUTHORIZED PERSON/
REGISTERED STRUCTURAL ENGINEER*

(AUTHORIZED PERSON/REGISTERED STRUCTURAL ENGINEER
MEANS A PERSON REGISTERED UNDER SECTION 3
OF THE BUILDINGS ORDINANCE (CAP. 123))

21 NOV 2025
DATE (DD/MM/YYYY)

REGISTRATION NUMBER#:

DATE OF EXPIRY OF REGISTRATION#:

周 Raymond M.W. Chau
文 BArch (Toronto), HKIA
涓 Registered Architect
Authorized Person

AP(A) 15/95

06.04.2030

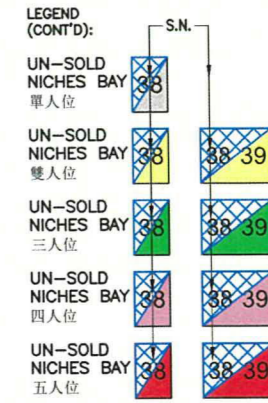
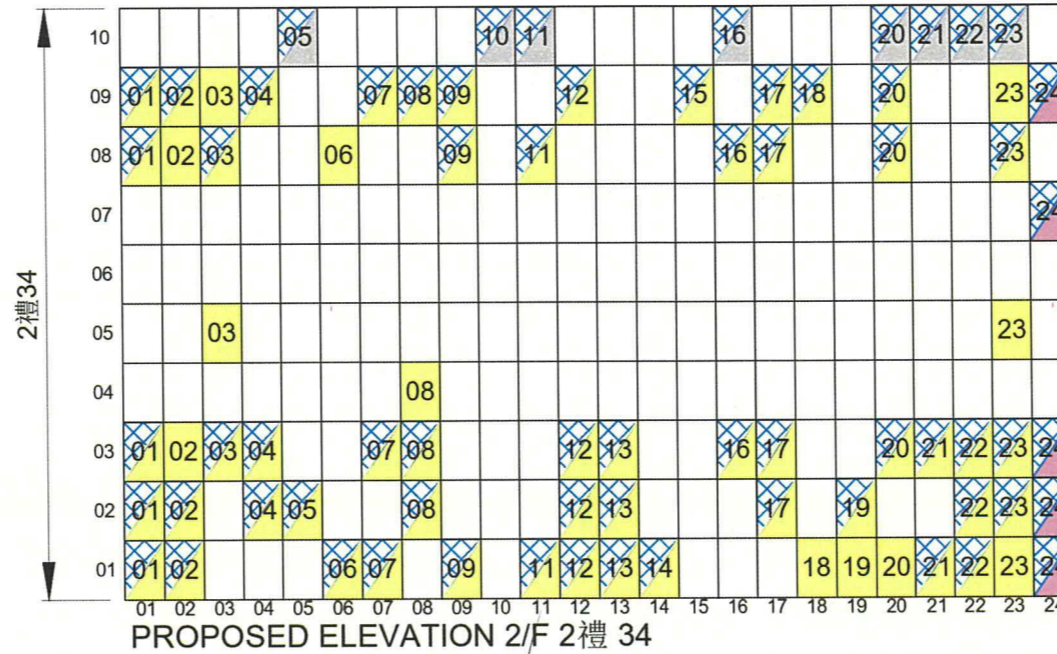
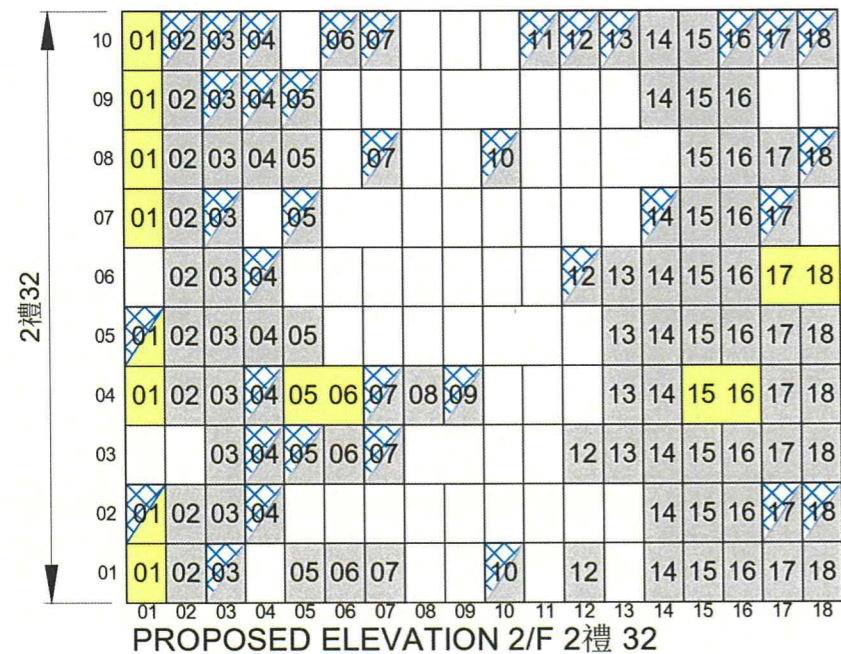
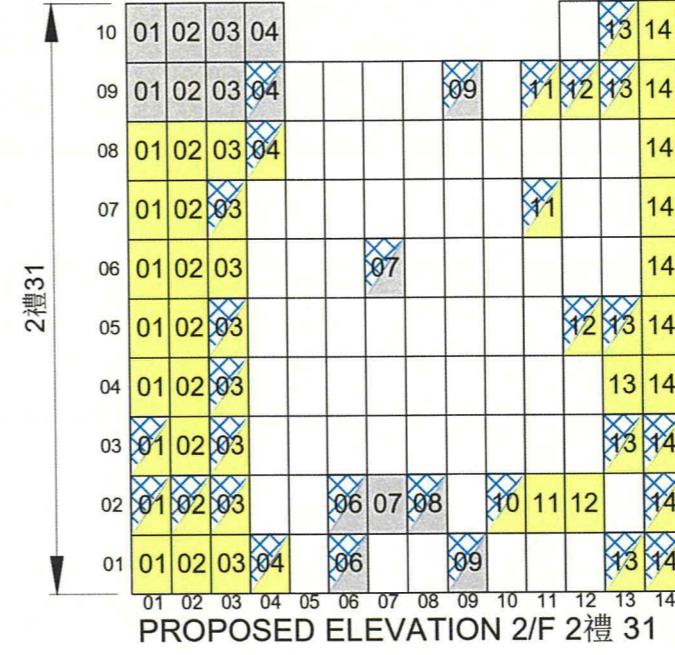
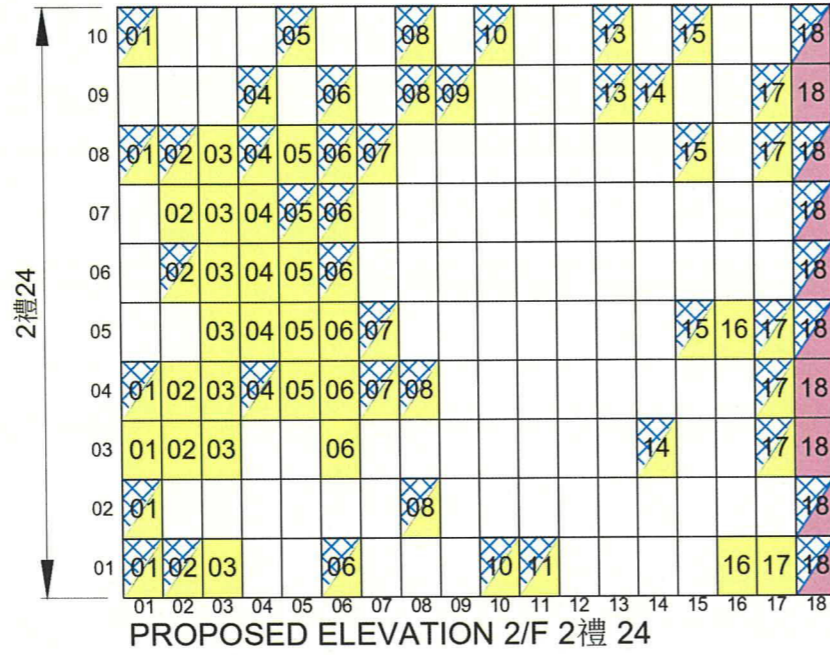
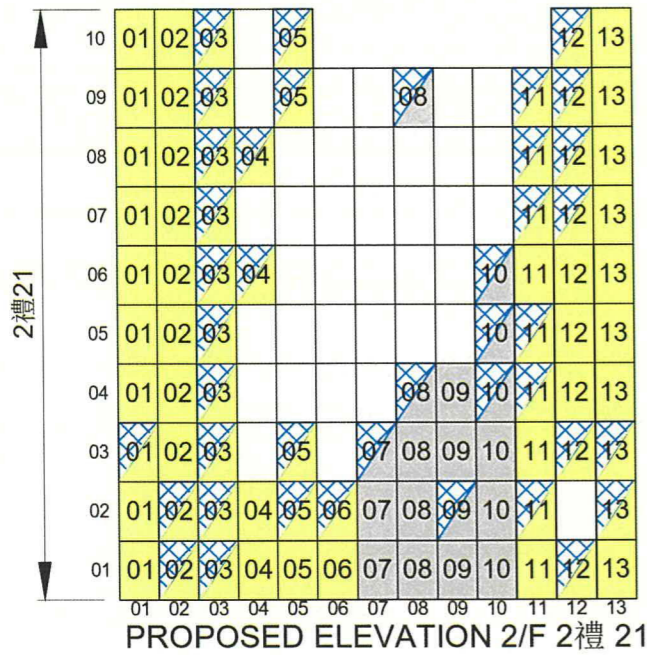

NOTES :
DO NOT SCALE DRAWINGS.
ALL DIMENSIONS MUST BE VERIFIED AT THE WORK BY THE CONTRACTOR.
ALL PRINTS, SPECIFICATIONS AND THEIR COPYRIGHT ARE THE PROPERTY OF THE ARCHITECTS AND SHALL BE RETURNED AT THE COMPLETION OF THE WORK.

LEGEND :
SOLD NICHES BAY 單人位
SOLD NICHES BAY 雙人位
SOLD NICHES BAY 三人位
SOLD NICHES BAY 四人位
SOLD NICHES BAY 五人位

NOT FOR APPLICATION 不在申請範圍

PROPOSED ELEVATION APPLICATION FOR LICENCE IN RESPECT OF PRE-CUT-OFF COLUMBARIUM

CONTAINS: (1) NICHES UNSOLD AS AT 30.6.2017; (2) NICHES ALREADY SOLD BEFORE 30.6.2017; and (3) NICHES NOT FOR SALE/RENT (NOT FOR APPLICATION)

Figure 8(o)

REVISION **Second Floor**

NO.	DATE	DESCRIPTION

ARCHITECT
STUDIO | RCM
STUDIO | RAYMOND CHAU | ARCHITECTURE | LIMITED

PROJECT NAME
COLUMBARIUM USE AT EMPEROR HALL
18 SHA TAU KOK ROAD, LUNG YEUK TAU, LOT 4433 S.17 IN D.D.51

DRAWING TITLE
SECOND FLOOR NICHES ELEVATION SHEET 8 of 8

DRAWN BY JL	CHECKED BY RC
SCALE N.T.S.	DATE 17.09.2025
JOB NO. 1760	DRAWING NO. E-3-8

NAME OF COLUMBARIUM: EMPEROR HALL
ADDRESS : G/F - 6/F (Parts), Emperor Hall, 18 Sha Tau Kok Road-Lung Yeuk Tau, Lung Yeuk Tau, Fanling, New Territories (LOT 4433 S.17 IN D.D.51)

21 NOV 2025
DATE (DD/MM/YYYY)
HONG KONG IDENTITY CARD NUMBER/TRAVEL DOCUMENT NUMBER*

CHOP OF BODY CORPORATE/PARTNERSHIP* (IF APPLICABLE)
*MUST CONFORM TO THE REGISTER UNDER SECTION 3 OF THE BUILDINGS ORDINANCE (CAP. 123)
*DELETE IF INAPPLICABLE

LEUNG YUI
NAME OF SIGNATURE OF APPLICANT (IF THE APPLICANT IS A NATURAL PERSON) /AUTHORIZED PERSON/AUTHORIZED PARTNER*

SIGNATURE AND NAME OF AUTHORIZED PERSON/
REGISTERED STRUCTURAL ENGINEER*
(AUTHORIZED PERSON/REGISTERED STRUCTURAL ENGINEER MEANS A PERSON REGISTERED UNDER SECTION 3 OF THE BUILDINGS ORDINANCE (CAP. 123))
21 NOV 2025
DATE (DD/MM/YYYY)
REGISTRATION NUMBER*: AP(A) 15/95
DATE OF EXPIRY OF REGISTRATION*: 06.04.2030

周 Raymond M.W. Chau
BArch (Toronto), HKIA
Registered Architect
Authorized Person

PROPOSED FLOOR PLAN APPLICATION FOR LICENCE IN RESPECT OF PRE-CUT-OFF COLUMBARIUM

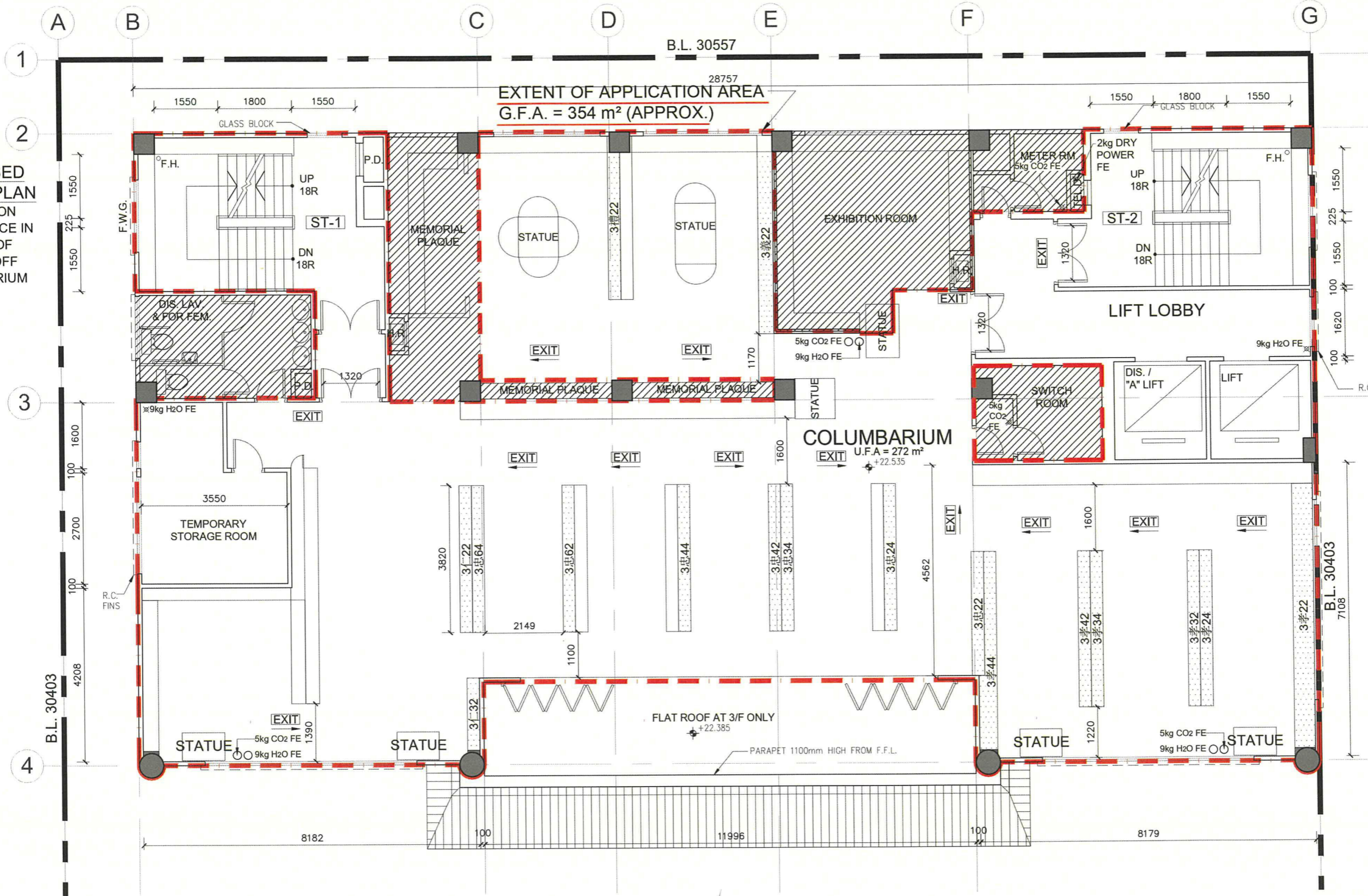

NOTES :
DO NOT SCALE DRAWINGS.
ALL DIMENSIONS MUST BE VERIFIED AT THE WORK BY THE CONTRACTOR.
ALL PRINTS, SPECIFICATIONS AND THEIR COPYRIGHT ARE THE PROPERTY OF THE ARCHITECTS AND SHALL BE RETURNED AT THE COMPLETION OF THE WORK.

NOTES & LEGEND:
--- EXTENT OF APPLICATION AREA
[Hatched Box] NON-APPLICATION AREA (NOT TO BE USED FOR OTHER PURPOSES)
[Dotted Box] FULL HEIGHT NICHE BAYS
S.N. SERIAL NUMBER
R ROW
C COLUMN
1) APPLICATION / NON-APPLICATION AREA ARE MANAGED BY THE SAME OPERATOR.

Figure 9(a)
Third Floor:
505 Sold Niches

REVISION		
NO.	DATE	DESCRIPTION

ARCHITECT
STUDIO | RCM

STUDIO | RAYMOND CHAU | ARCHITECTURE | LIMITED

PROJECT NAME
COLUMBARIUM USE AT EMPEROR HALL
18 SHA TAU KOK ROAD,
LUNG YEUK TAU,
LOT 4433 S.17 IN D.D.51

DRAWING TITLE
THIRD FLOOR PLAN

DRAWN BY JL	CHECKED BY RC
SCALE 1:100	DATE 17.09.2025
JOB NO. 1760	DRAWING NO. A-6-1

PROPOSED FLOOR PLAN OF 3/F (PLAN NO. 006)
SCALE 1:100

NAME OF COLUMBARIUM: EMPEROR HALL
ADDRESS : G/F - 6/F (Parts), Emperor Hall,
18 Sha Tau Kok Road-Lung Yeuk
Tau, Lung Yeuk Tau, Fanling,
New Territories
(LOT 4433 S.17 IN D.D.51)
[COVERING ONLY NICHES
ALREADY SOLD BEFORE
30 JUNE 2017]

21 NOV 2025
DATE (DD/MM/YYYY)

HONG KONG IDENTITY CARD NUMBER/TRAVEL DOCUMENT NUMBER*

CHOP OF BODY CORPORATE/PARTNERSHIP* (IF APPLICABLE)
*MUST CONFORM TO THE REGISTER UNDER SECTION 3 OF THE BUILDINGS ORDINANCE (CAP. 123)
*DELETE IF INAPPLICABLE

LEUNG YUI
NAME OF SIGNATURE OF APPLICANT (IF THE APPLICANT IS A NATURAL PERSON)
/AUTHORIZED PERSON/AUTHORIZED PARTNER*

SIGNATURE AND NAME OF AUTHORIZED PERSON/
REGISTERED STRUCTURAL ENGINEER*
(AUTHORIZED PERSON/REGISTERED STRUCTURAL ENGINEER MEANS A PERSON REGISTERED UNDER SECTION 3 OF THE BUILDINGS ORDINANCE (CAP. 123))
21 NOV 2025
DATE (DD/MM/YYYY)
REGISTRATION NUMBER#: AP(A) 15/95
DATE OF EXPIRY OF REGISTRATION#: 06.04.2030

周 Raymond M.W. Chau
BArch (Toronto), HKIA
Registered Architect
Authorized Person



1



2



3



4



5



6



7



8



9



10



11



12



13



14



15



16

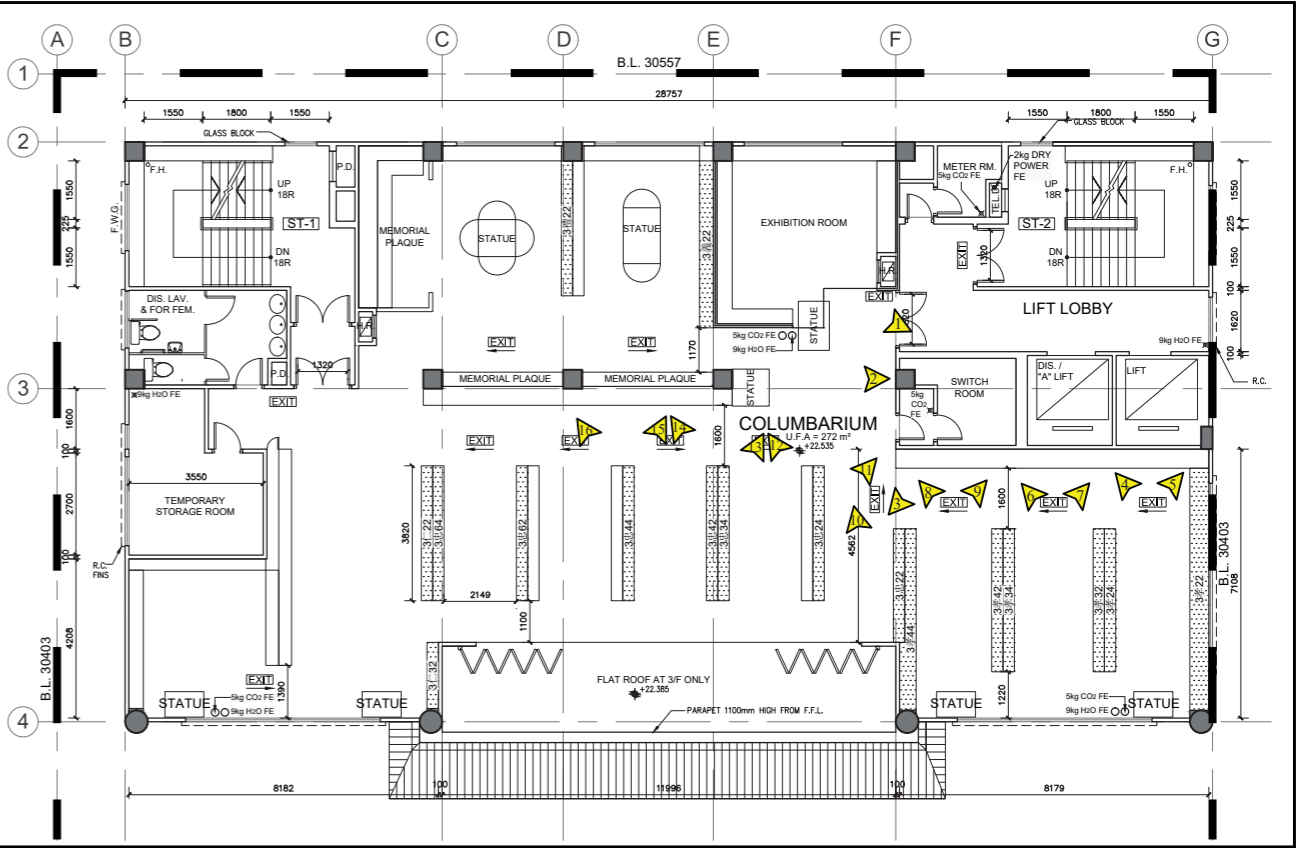

3rd Floor Plan
Key Plan 1 : 500

Total: 505 Sold Niches

Legend
▲ Photo Taking Point

Existing Condition of 3/F (i)

VISION
弘域城市規劃顧問有限公司
VISION PLANNING CONSULTANTS LTD.

Figure 9(b)

Not to Scale



17



18



19



20



21



22



23



24



25



26



27



28



29



30



31



32

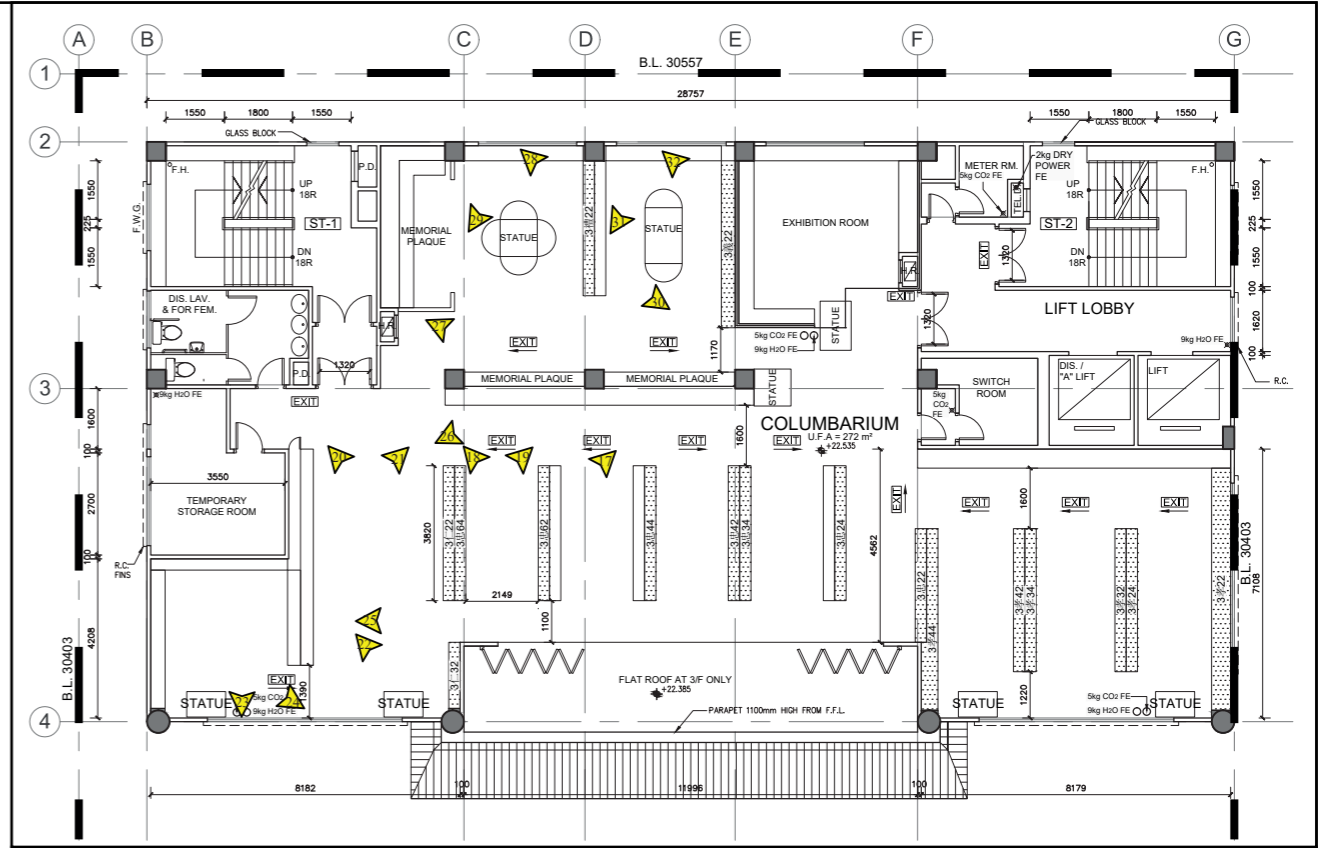

3rd Floor Plan
Key Plan 1 : 500

Total: 505 Sold Niches

Legend
▲ Photo Taking Point

Existing Condition of 3/F (ii)

VISION

弘域城市規劃顧問有限公司
VISION PLANNING CONSULTANTS LTD.

Figure 9(c)

Not to Scale

3仁 22 $1(R) \times 3(C) + 1(R) \times 2(C) + 1(R) \times 4(C) + 2(R) \times 1(C) + 1(R) \times 10(C) + 1(R) \times 14(C) = 35$			
S.N.	3仁220016 - 3仁220018 3仁220607	3仁220117 - 3仁220118 3仁220714 - 3仁220715	3仁220308 - 3仁220311 3仁220801 - 3仁220804 3仁220908 - 3仁220909
	3仁220806 - 3仁220807 3仁220809 - 3仁220812	3仁220901 - 3仁220906	3仁220914 - 3仁220919

3忠 24 $1(R) \times 1(C) + 1(R) \times 4(C) = 5$			
S.N.	3忠240208 - 3忠240209	3忠240906 - 3忠240909	

3忠 34 $1(R) \times 1(C) = 1$			
S.N.	3忠340801		

3忠 42 $1(R) \times 3(C) + 3(R) \times 1(C) = 6$				
S.N.	3忠420103 - 3忠420105	3忠420209	3忠420706 - 3忠420707	3忠420818

3忠 44 $1(R) \times 4(C) + 1(R) \times 5(C) + 1(R) \times 4(C) + 1(R) \times 1(C) + 1(R) \times 3(C) = 17$				
S.N.	3忠440007 - 3忠440008 3忠440115 - 3忠440118	3忠440011 3忠440216 - 3忠440219	3忠440013 3忠440311	3忠440112 3忠440909 - 3忠440911

3仁 32 $1(R) \times 1(C) + 1(R) \times 3(C) + 1(R) \times 2(C) + 1(R) \times 1(C) + 1(R) \times 3(C) + 1(R) \times 2(C) + 1(R) \times 8(C) = 20$			
S.N.	3仁320006 3仁320305 3仁320603	3仁320203 3仁320405 3仁320605	3仁320205 - 3仁320206 3仁320503 3仁320801 - 3仁320808
			3仁320303 3仁320505 - 3仁320506

3忠 62 $1(R) \times 2(C) + 2(R) \times 1(C) + 1(R) \times 2(C) = 6$				
S.N.	3忠620212 - 3忠620213	3忠620308 - 3忠620309	3忠620801	3忠620918 - 3忠620919

3忠 64 $1(R) \times 5(C) + 1(R) \times 13(C) + 1(R) \times 14(C) + 1(R) \times 5(C) + 1(R) \times 19(C) = 56$				
S.N.	3忠640115 - 3忠640119 3忠640301 - 3忠640316	3忠640201 - 3忠640203 3忠640703	3忠640205 - 3忠640206 3忠640710 - 3忠640713	3忠640208 - 3忠640216 3忠640801 - 3忠640819

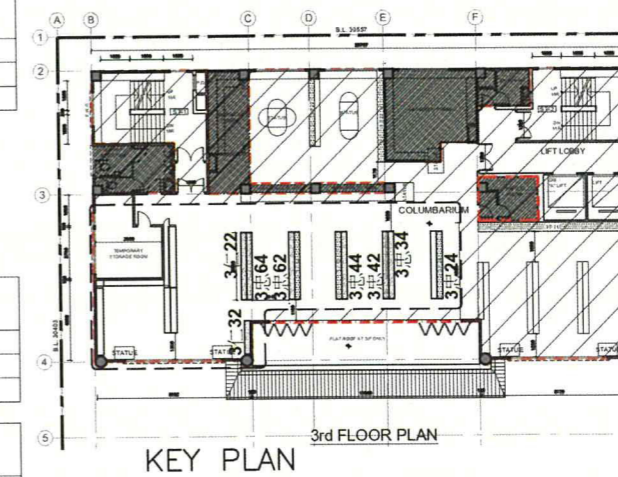

NOTES :
DO NOT SCALE DRAWINGS.
ALL DIMENSIONS MUST BE VERIFIED AT THE WORK BY THE CONTRACTOR.
ALL PRINTS, SPECIFICATIONS AND THEIR COPYRIGHT ARE THE PROPERTY OF THE ARCHITECTS AND SHALL BE RETURNED AT THE COMPLETION OF THE WORK.

LEGEND :
SITE BOUNDARY
FULL HEIGHT NICHES BAYS
S.N. SERIAL NUMBER
R ROW
C COLUMN

PROPOSED FLOOR PLAN
APPLICATION FOR LICENCE IN RESPECT OF PRE-CUT-OFF COLUMBARIUM

Figure 9(d)
Third Floor

NO.	DATE	DESCRIPTION

ARCHITECT
STUDIO | RCM

STUDIO | RAYMOND CHAU | ARCHITECTURE | LIMITED

PROJECT NAME
COLUMBARIUM USE AT EMPEROR HALL
18 SHA TAU KOK ROAD, LUNG YEUK TAU, LOT 4433 S.17 IN D.D.51

DRAWING TITLE
THIRD FLOOR NICHES Nos. SHEET 1 of 2

DRAWN BY JL	CHECKED BY RC
SCALE AS SHOWN	DATE 17.09.2025
JOB NO. 1760	DRAWING NO. A-6-2

NAME OF COLUMBARIUM: EMPEROR HALL
ADDRESS : G/F - 6/F (Parts), Emperor Hall, 18 Sha Tau Kok Road-Lung Yeuk Tau, Lung Yeuk Tau, Fanling, New Territories (LOT 4433 S.17 IN D.D.51) [COVERING ONLY NICHES ALREADY SOLD BEFORE 30 JUNE 2017]

21 NOV 2025
DATE (DD/MM/YYYY)

HONG KONG IDENTITY CARD NUMBER/TRAVEL DOCUMENT NUMBER*

CHOP OF BODY CORPORATE/PARTNERSHIP* (IF APPLICABLE)
* MUST CONFORM TO THE REGISTER UNDER SECTION 3 OF THE BUILDINGS ORDINANCE (CAP. 123)
* DELETE IF INAPPLICABLE

LEUNG YUI
NAME OF SIGNATURE OF APPLICANT (IF THE APPLICANT IS A NATURAL PERSON) /AUTHORIZED PERSON/AUTHORIZED PARTNER*

SIGNATURE AND NAME OF AUTHORIZED PERSON/
REGISTERED STRUCTURAL ENGINEER*
(AUTHORIZED PERSON/REGISTERED STRUCTURAL ENGINEER MEANS A PERSON REGISTERED UNDER SECTION 3 OF THE BUILDINGS ORDINANCE (CAP. 123))

21 NOV 2025
DATE (DD/MM/YYYY)

REGISTRATION NUMBER*: AP(A) 15/95

DATE OF EXPIRY OF REGISTRATION*: 06.04.2030

周 Raymond M.W. Chau
BArch (Toronto), HKIA
Registered Architect
Authorized Person

3忠 22 1(R) x 4(C) + 1(R) x 12(C) = 16				
S.N.	3忠220201 3忠220811 - 3忠220812	3忠220204 - 3忠220206 3忠220814 - 3忠220815	3忠220801 - 3忠220804	3忠220806 - 3忠220809

3孝 44 1(R) x 2(C) + 1(R) x 5(C) + 2(R) x 2(C) + 1(R) x 3(C) = 14				
S.N.	3孝440201 - 3孝440202 3孝440316 - 3孝440317 3孝440809	3孝440309 3孝440517 - 3孝440518	3孝440312 - 3孝440313 3孝440712 - 3孝440713	3孝440315 3孝440802 - 3孝440803

3孝 22 1(R) x 4(C) + 1(R) x 2(C) + 1(R) x 26(C) + 1(R) x 6(C) + 1(R) x 1(C) + 1(R) x 19(C) + 1(R) x 24(C) = 82				
S.N.	3孝220018 3孝220201 - 3孝220204 3孝220321 - 3孝220323 3孝220806 3孝220830 3孝220925 - 3孝220927	3孝220024 - 3孝220026 3孝220207 - 3孝220226 3孝220327 3孝220808 - 3孝220809 3孝220902 - 3孝220904 3孝220930 - 3孝220931	3孝220118 3孝220231 - 3孝220232 3孝220618 3孝220814 - 3孝220821 3孝220907 - 3孝220912	3孝220132 3孝220318 - 3孝220319 3孝220801 - 3孝220804 3孝220825 - 3孝220827 3孝220914 - 3孝220923

3孝 24 1(R) x 18(C) + 1(R) x 4(C) + 1(R) x 6(C) + 2(R) x 4(C) + 1(R) x 19(C) = 55				
S.N.	3孝240002 - 3孝240019 3孝240209 - 3孝240211 3孝240316	3孝240101 3孝240215 - 3孝240217 3孝240801 - 3孝240802	3孝240105 3孝240308 - 3孝240309 3孝240811 - 3孝240812	3孝240108 - 3孝240109 3孝240311 - 3孝240312 3孝240901 - 3孝240919

3孝 32 1(R) x 2(C) + 1(R) x 16(C) + 1(R) x 10(C) + 1(R) x 1(C) + 2(R) x 17(C) = 63				
S.N.	3孝320009 - 3孝320010 3孝320301 - 3孝320311 3孝320901 - 3孝320909	3孝320202 - 3孝320211 3孝320714 - 3孝320715 3孝320912 - 3孝320919	3孝320213 3孝320801 - 3孝320816	3孝320215 - 3孝320219 3孝320818

3孝 34 1(R) x 4(C) + 1(R) x 15(C) + 1(R) x 12(C) + 1(R) x 8(C) + 1(R) x 19(C) = 58				
S.N.	3孝340101 - 3孝340104 3孝340302 - 3孝340303 3孝340318 - 3孝340319	3孝340201 - 3孝340204 3孝340305 3孝340801 - 3孝340803	3孝340206 3孝340308 - 3孝340313 3孝340810 - 3孝340814	3孝340208 - 3孝340217 3孝340315 - 3孝340316 3孝340901 - 3孝340919

3孝 42 1(R) x 14(C) + 1(R) x 2(C) + 1(R) x 12(C) + 1(R) x 8(C) + 1(R) x 13(C) + 1(R) x 19(C) = 68				
S.N.	3孝420001 - 3孝420009 3孝420201 - 3孝420210 3孝420309	3孝420015 - 3孝420019 3孝420218 - 3孝420219 3孝420318 - 3孝420319	3孝420105 3孝420301 3孝420801 - 3孝420813	3孝420116 3孝420303 - 3孝420307 3孝420901 - 3孝420919

3義 22 2(R) x 1(C) = 2				
S.N.	3義220802	3義220922		

3禮 22 1(R) x 1(C) = 1				
S.N.	3禮220806			

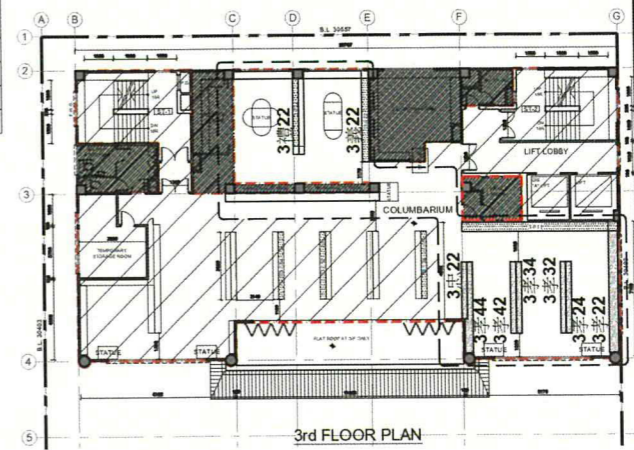

KEY PLAN

NOTES :
DO NOT SCALE DRAWINGS.
ALL DIMENSIONS MUST BE VERIFIED AT THE WORK BY THE CONTRACTOR.
ALL PRINTS, SPECIFICATIONS AND THEIR COPYRIGHT ARE THE PROPERTY OF THE ARCHITECTS AND SHALL BE RETURNED AT THE COMPLETION OF THE WORK.

LEGEND :
SITE BOUNDARY
FULL HEIGHT NICHES BAYS
S.N. SERIAL NUMBER
R ROW
C COLUMN

PROPOSED FLOOR PLAN
APPLICATION FOR LICENCE IN RESPECT OF PRE-CUT-OFF COLUMBARIUM

Figure 9(e)
Third Floor

REVISION		
NO.	DATE	DESCRIPTION

ARCHITECT
STUDIO | RCM

STUDIO | RAYMOND CHAU | ARCHITECTURE | LIMITED

PROJECT NAME
COLUMBARIUM USE AT EMPEROR HALL
18 SHA TAU KOK ROAD, LUNG YEUK TAU, LOT 4433 S.17 IN D.D.51

DRAWING TITLE
THIRD FLOOR NICHES Nos. SHEET 2 of 2

DRAWN BY JL	CHECKED BY RC
SCALE AS SHOWN	DATE 17.09.2025
JOB NO. 1760	DRAWING NO. A-6-3

NAME OF COLUMBARIUM: EMPEROR HALL
ADDRESS : G/F - 6/F (Parts), Emperor Hall, 18 Sha Tau Kok Road-Lung Yeuk Tau, Lung Yeuk Tau, Fanling, New Territories (LOT 4433 S.17 IN D.D.51) [COVERING ONLY NICHES ALREADY SOLD BEFORE 30 JUNE 2017]

21 NOV 2025
DATE (DD/MM/YYYY)

HONG KONG IDENTITY CARD NUMBER/TRAVEL DOCUMENT NUMBER*

CHOP OF BODY CORPORATE/PARTNERSHIP* (IF APPLICABLE)
* MUST CONFORM TO THE REGISTER UNDER SECTION 3 OF THE BUILDINGS ORDINANCE (CAP. 123)
* DELETE IF INAPPLICABLE

LEUNG YUI
NAME OF SIGNATURE OF APPLICANT (IF THE APPLICANT IS A NATURAL PERSON) /AUTHORIZED PERSON/AUTHORIZED PARTNER*

SIGNATURE AND NAME OF AUTHORIZED PERSON/
REGISTERED STRUCTURAL ENGINEER*
(AUTHORIZED PERSON/REGISTERED STRUCTURAL ENGINEER MEANS A PERSON REGISTERED UNDER SECTION 3 OF THE BUILDINGS ORDINANCE (CAP. 123))
21 NOV 2025
DATE (DD/MM/YYYY)

REGISTRATION NUMBER*: AP(A) 15/95
DATE OF EXPIRY OF REGISTRATION*: 06.04.2030

周文渭
Raymond M.W. Chau
BArch (Toronto), HKIA
Registered Architect
Authorized Person

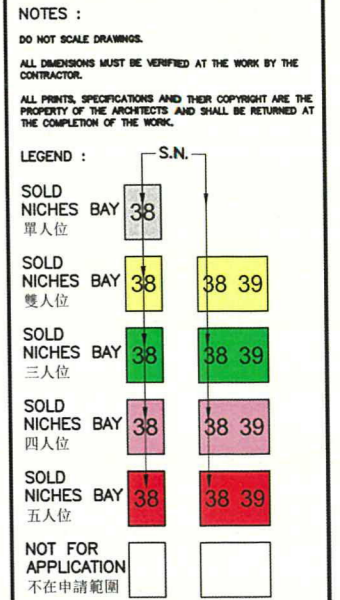
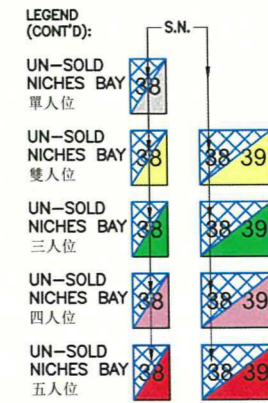
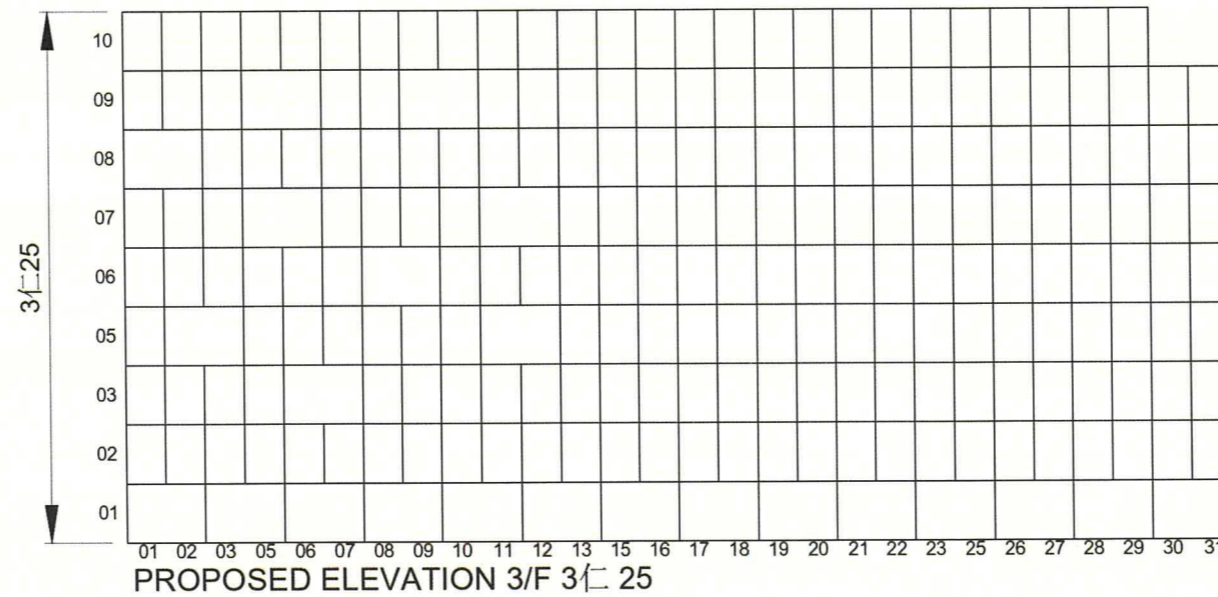
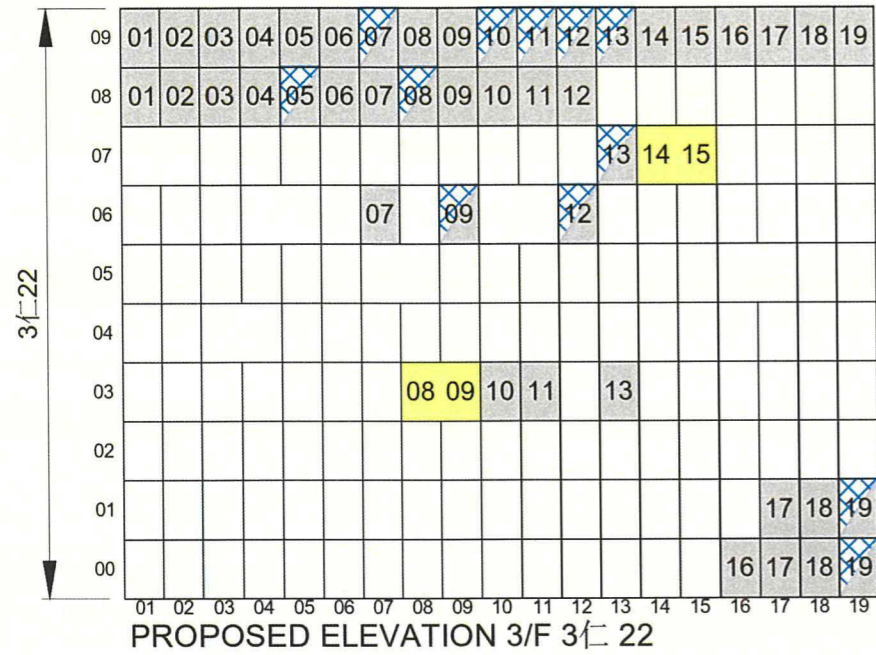

PROPOSED ELEVATION APPLICATION FOR LICENCE IN RESPECT OF PRE-CUT-OFF COLUMBARIUM

CONTAINS: (1) NICHES UNSOLD AS AT 30.6.2017; (2) NICHES ALREADY SOLD BEFORE 30.6.2017; and (3) NICHES NOT FOR SALE/RENT (NOT FOR APPLICATION)

Figure 9(f)

Third Floor

REVISION		
NO.	DATE	DESCRIPTION

ARCHITECT
STUDIO | RCM

STUDIO | RAYMOND CHAU | ARCHITECTURE | LIMITED

PROJECT NAME
COLUMBARIUM USE AT EMPEROR HALL, 18 SHA TAU KOK ROAD, LUNG YEUK TAU, LOT 4433 S.17 IN D.D.51

DRAWING TITLE
THIRD FLOOR NICHES ELEVATION SHEET 1 of 7

DRAWN BY JL	CHECKED BY RC
SCALE N.T.S.	DATE 17.09.2025
JOB NO. 1760	DRAWING NO. E-4-1

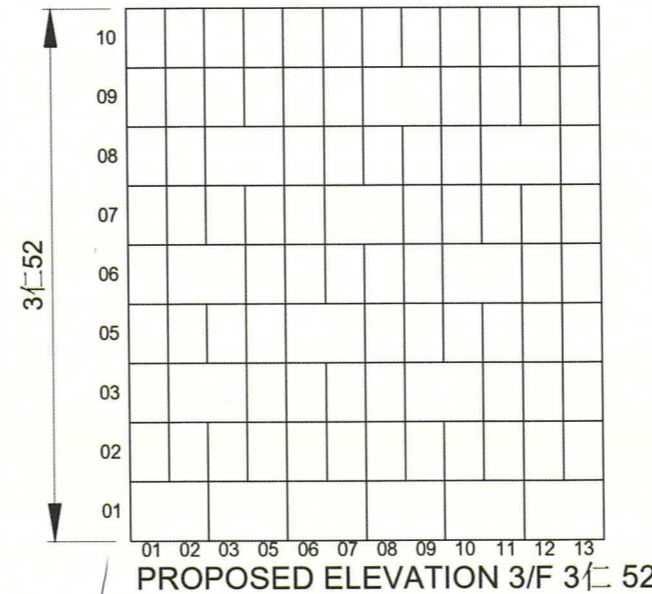
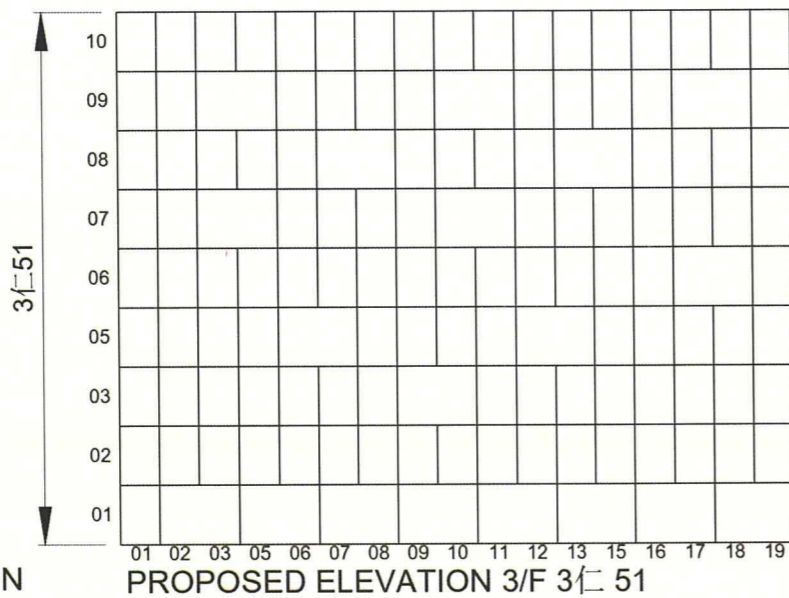
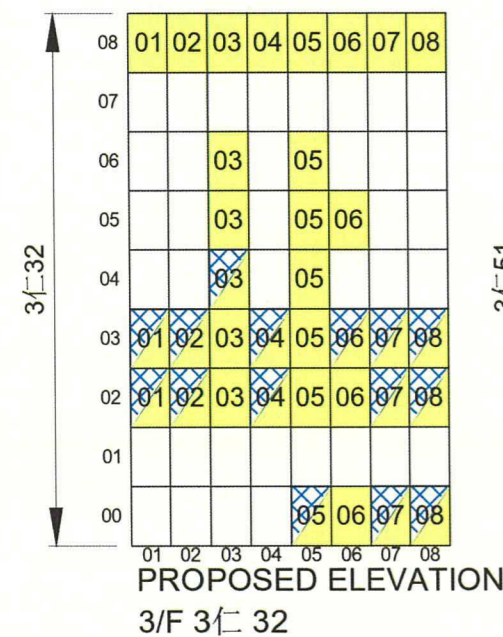

NAME OF COLUMBARIUM: EMPEROR HALL

ADDRESS : G/F - 6/F (Parts), Emperor Hall, 18 Sha Tau Kok Road-Lung Yeuk Tau, Lung Yeuk Tau, Fanling, New Territories (LOT 4433 S.17 IN D.D.51)

21 NOV 2025

DATE (DD/MM/YYYY)

LEUNG YUI

NAME OF SIGNATURE OF APPLICANT (IF THE APPLICANT IS A NATURAL PERSON) /AUTHORIZED PERSON/AUTHORIZED PARTNER*

HONG KONG IDENTITY CARD NUMBER/TRAVEL DOCUMENT NUMBER*

CHOP OF BODY CORPORATE/PARTNERSHIP* (IF APPLICABLE)

* MUST CONFORM TO THE REGISTER UNDER SECTION 3 OF THE BUILDINGS ORDINANCE (CAP.123) * DELETE IF INAPPLICABLE

SIGNATURE AND NAME OF AUTHORIZED PERSON/
~~REGISTERED STRUCTURAL ENGINEER*~~
(AUTHORIZED PERSON/REGISTERED STRUCTURAL ENGINEER MEANS A PERSON REGISTERED UNDER SECTION 3 OF THE BUILDINGS ORDINANCE (CAP. 123))

周 Raymond M.W. Chau
BArch (Toronto), HKIA
Registered Architect
文 文
渭 渭
Authorized Person

21 NOV 2025
DATE (DD/MM/YYYY)

REGISTRATION NUMBER#: AP(A) 15/95

DATE OF EXPIRY OF REGISTRATION#: 06.04.2030

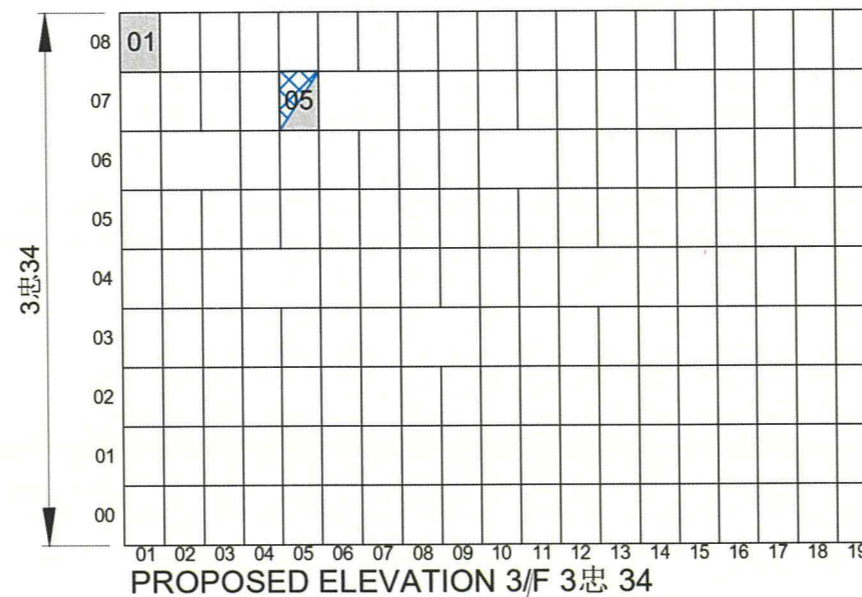
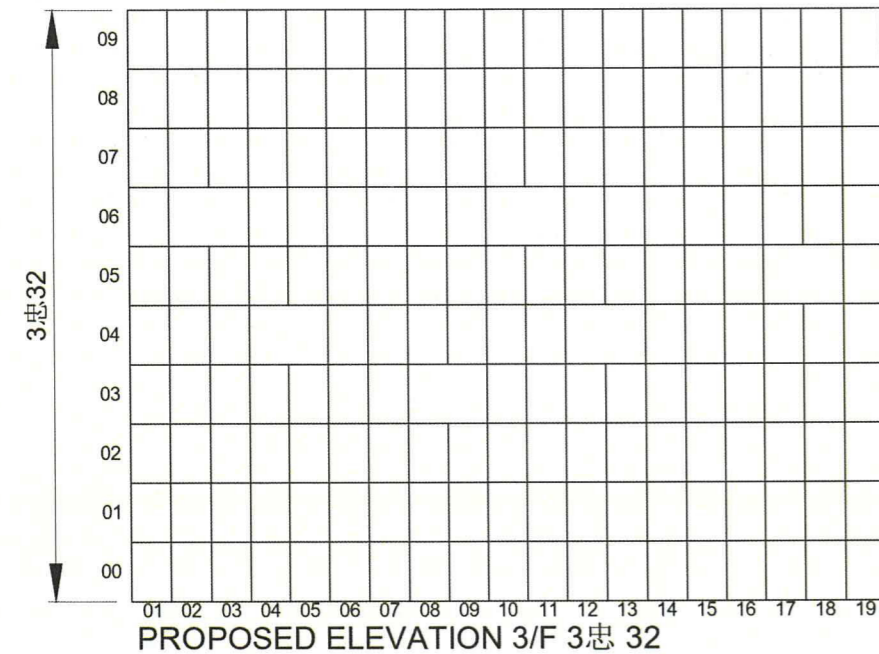
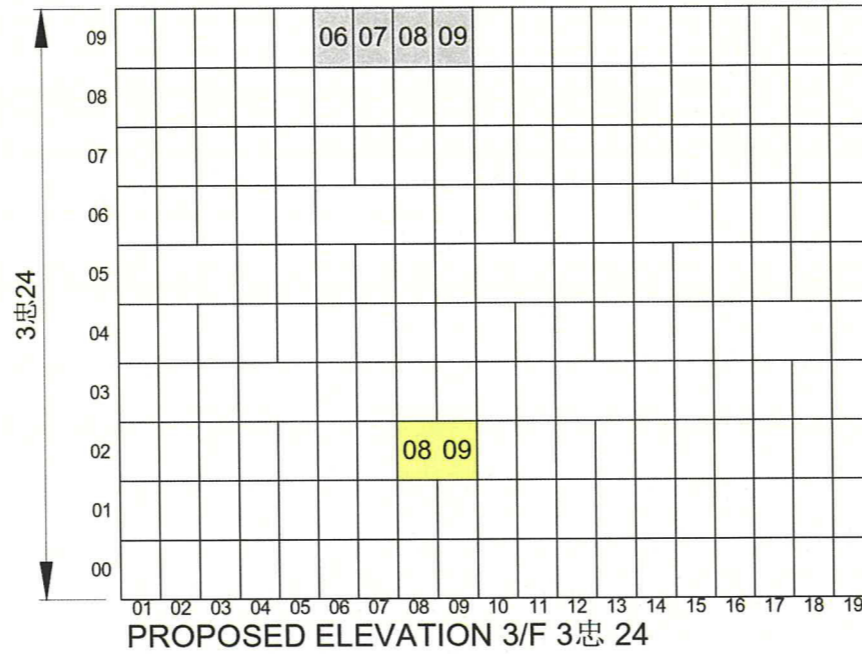
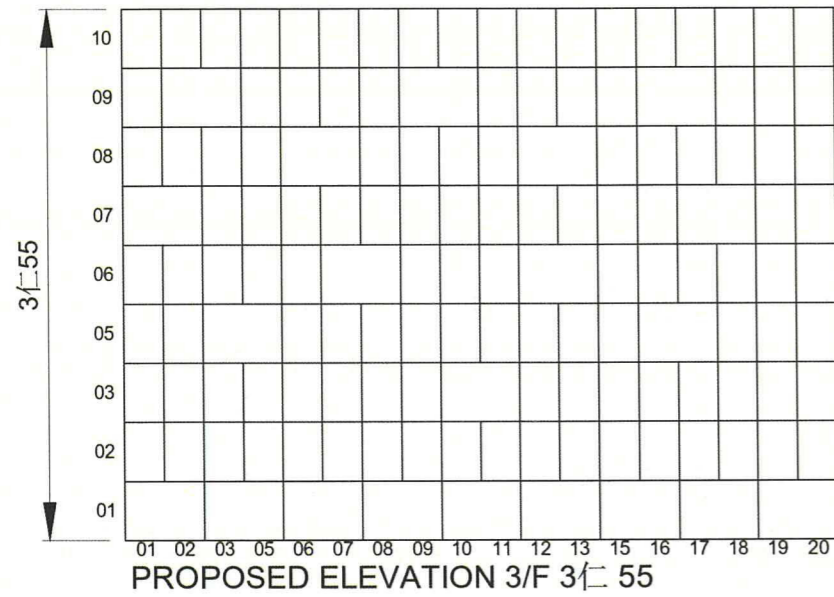

LEGEND (CONT'D):

UN-SOLD NICHES BAY 單人位	
UN-SOLD NICHES BAY 雙人位	
UN-SOLD NICHES BAY 三人位	
UN-SOLD NICHES BAY 四人位	
UN-SOLD NICHES BAY 五人位	

NOTES :
DO NOT SCALE DRAWINGS.
ALL DIMENSIONS MUST BE VERIFIED AT THE WORK BY THE CONTRACTOR.
ALL PRINTS, SPECIFICATIONS AND THEIR COPYRIGHT ARE THE PROPERTY OF THE ARCHITECTS AND SHALL BE RETURNED AT THE COMPLETION OF THE WORK.

LEGEND :

SOLD NICHES BAY 單人位	
SOLD NICHES BAY 雙人位	
SOLD NICHES BAY 三人位	
SOLD NICHES BAY 四人位	
SOLD NICHES BAY 五人位	
NOT FOR APPLICATION 不在申請範圍	

PROPOSED ELEVATION APPLICATION FOR LICENCE IN RESPECT OF PRE-CUT-OFF COLUMBARIUM

CONTAINS: (1) NICHES UNSOLD AS AT 30.6.2017; (2) NICHES ALREADY SOLD BEFORE 30.6.2017; and (3) NICHES NOT FOR SALE/RENT (NOT FOR APPLICATION)

Figure 9(g)

REVISION Third Floor

NO.	DATE	DESCRIPTION

ARCHITECT
STUDIO | RCM

STUDIO | RAYMOND CHAU | ARCHITECTURE | LIMITED

PROJECT NAME
COLUMBARIUM USE AT EMPEROR HALL
18 SHA TAU KOK ROAD,
LUNG YEUK TAU,
LOT 4433 S.17 IN D.D.51

DRAWING TITLE
THIRD FLOOR NICHES ELEVATION SHEET 2 of 7

DRAWN BY JL	CHECKED BY RC
SCALE N.T.S.	DATE 17.09.2025
JOB NO. 1760	DRAWING NO. E-4-2

NAME OF COLUMBARIUM: EMPEROR HALL

21 NOV 2025

ADDRESS : G/F - 6/F (Parts), Emperor Hall,
18 Sha Tau Kok Road-Lung Yeuk
Tau, Lung Yeuk Tau, Fanling,
New Territories
(LOT 4433 S.17 IN D.D.51)

DATE (DD/MM/YYYY)

HONG KONG IDENTITY CARD NUMBER/TRAVEL DOCUMENT NUMBER*

CHOP OF BODY CORPORATE/PARTNERSHIP* (IF APPLICABLE)

* MUST CONFORM TO THE REGISTER UNDER SECTION 3 OF THE BUILDINGS ORDINANCE (CAP. 123)
* DELETE IF INAPPLICABLE

LEUNG YUI

NAME OF SIGNATURE OF APPLICANT (IF THE APPLICANT IS A NATURAL PERSON) / AUTHORIZED PERSON/AUTHORIZED PARTNER*

SIGNATURE AND NAME OF AUTHORIZED PERSON/
REGISTERED STRUCTURAL ENGINEER*
(AUTHORIZED PERSON/REGISTERED STRUCTURAL ENGINEER MEANS A PERSON REGISTERED UNDER SECTION 3 OF THE BUILDINGS ORDINANCE (CAP. 123))

21 NOV 2025
DATE (DD/MM/YYYY)

REGISTRATION NUMBER#:

DATE OF EXPIRY OF REGISTRATION#:

周 Raymond M.W. Chau
BArch (Toronto), HKIA
Registered Architect
Authorized Person

AP(A) 15/95

06.04.2030

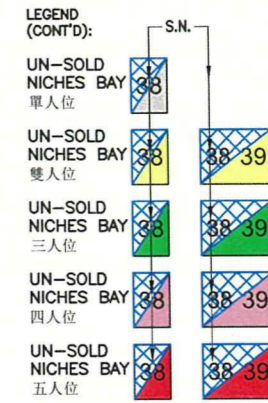
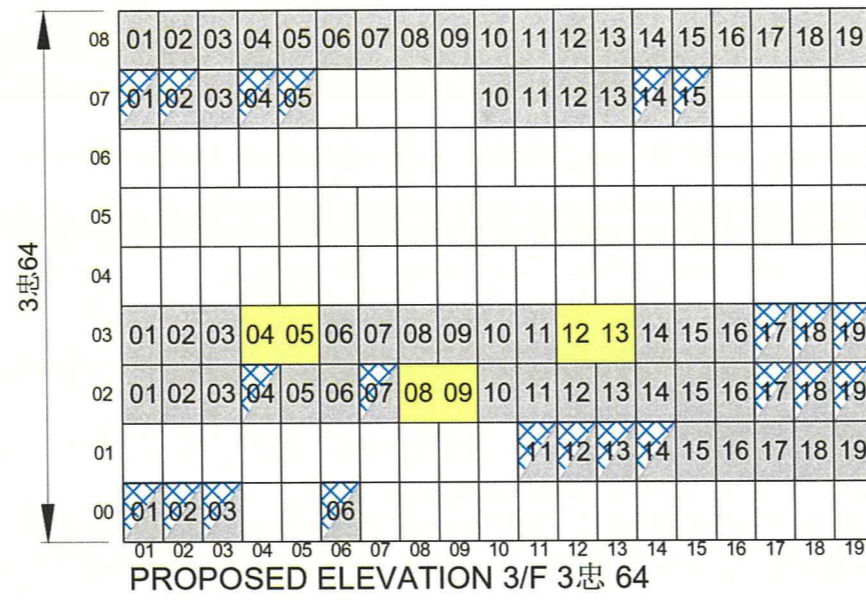
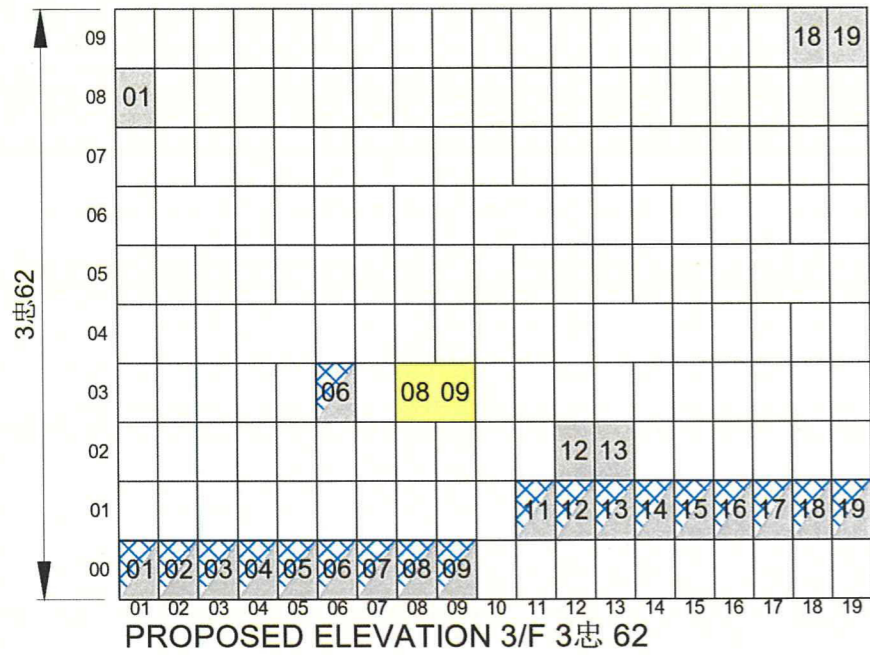

NOTES :
DO NOT SCALE DRAWINGS.
ALL DIMENSIONS MUST BE VERIFIED AT THE WORK BY THE CONTRACTOR.
ALL PRINTS, SPECIFICATIONS AND THEIR COPYRIGHT ARE THE PROPERTY OF THE ARCHITECTS AND SHALL BE RETURNED AT THE COMPLETION OF THE WORK.

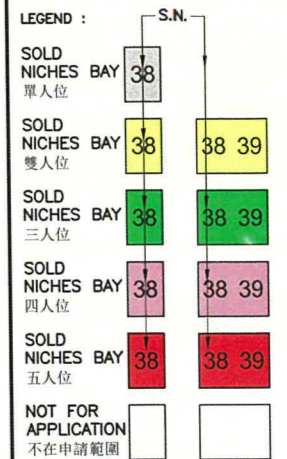

PROPOSED ELEVATION APPLICATION FOR LICENCE IN RESPECT OF PRE-CUT-OFF COLUMBARIUM

CONTAINS: (1) NICHES UNSOLD AS AT 30.6.2017; (2) NICHES ALREADY SOLD BEFORE 30.6.2017; and (3) NICHES NOT FOR SALE/RENT (NOT FOR APPLICATION)

Figure 9(i)

Third Floor

REVISION		
NO.	DATE	DESCRIPTION

ARCHITECT
STUDIO | RCM

STUDIO | RAYMOND CHAU | ARCHITECTURE | LIMITED

PROJECT NAME
COLUMBARIUM USE AT EMPEROR HALL
18 SHA TAU KOK ROAD,
LUNG YEUK TAU,
LOT 4433 S.17 IN D.D.51

DRAWING TITLE
THIRD FLOOR NICHES ELEVATION SHEET 4 of 7

DRAWN BY JL	CHECKED BY RC
SCALE N.T.S.	DATE 17.09.2025
JOB NO. 1760	DRAWING NO. E-4-4

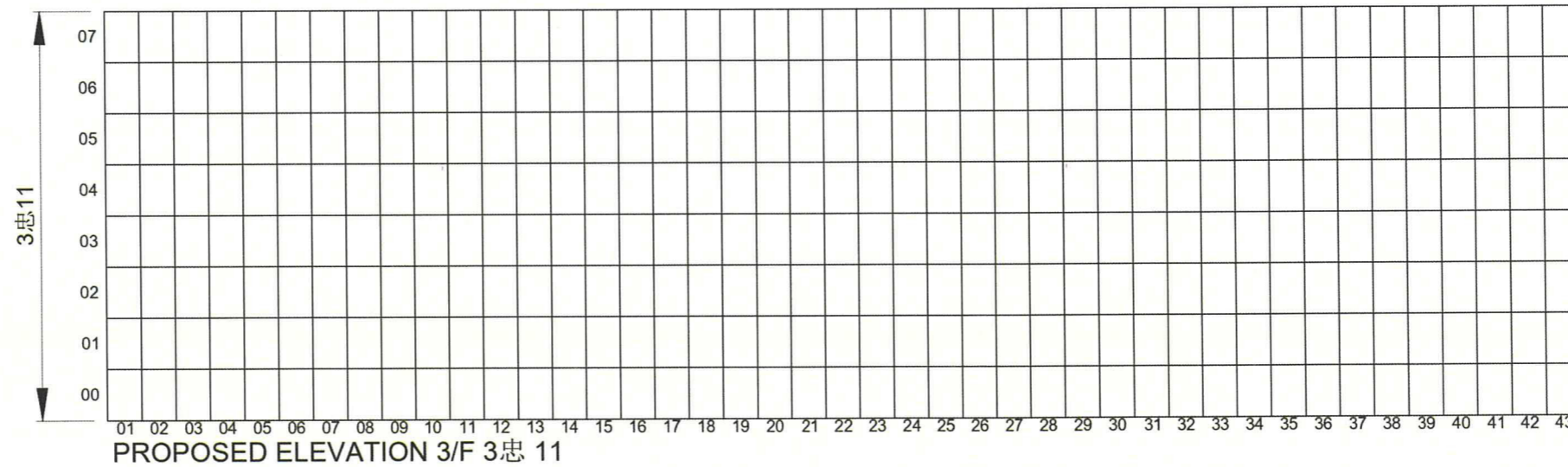
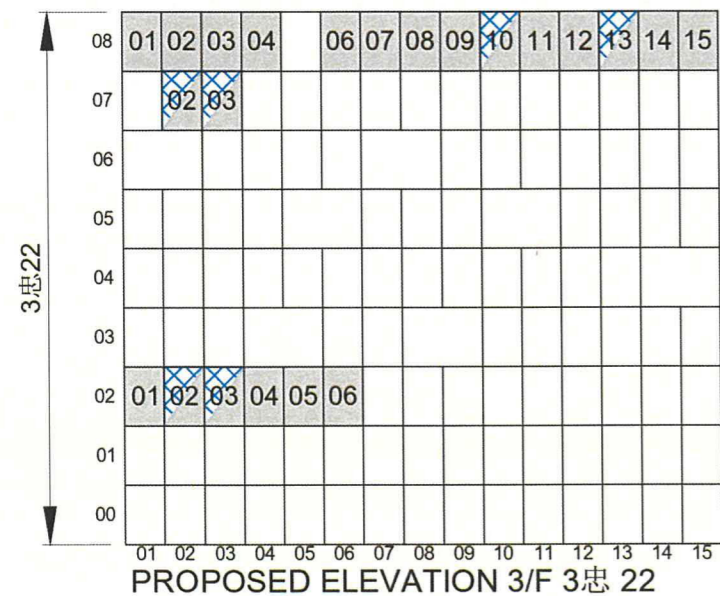

NAME OF COLUMBARIUM: EMPEROR HALL

21 NOV 2025

ADDRESS : G/F - 6/F (Parts), Emperor Hall,
18 Sha Tau Kok Road-Lung Yeuk
Tau, Lung Yeuk Tau, Fanling,
New Territories
(LOT 4433 S.17 IN D.D.51)

DATE (DD/MM/YYYY)

HONG KONG IDENTITY CARD NUMBER/TRAVEL DOCUMENT NUMBER*

CHOP OF BODY CORPORATE/PARTNERSHIP* (IF APPLICABLE)

* MUST CONFORM TO THE REGISTER UNDER SECTION 3 OF THE BUILDINGS ORDINANCE (CAP. 123)
* DELETE IF INAPPLICABLE



LEUNG YUI

NAME OF SIGNATURE OF APPLICANT (IF THE APPLICANT IS A NATURAL PERSON) / AUTHORIZED PERSON / AUTHORIZED PARTNER*

HONG KONG IDENTITY CARD NUMBER/TRAVEL DOCUMENT NUMBER*

CHOP OF BODY CORPORATE/PARTNERSHIP* (IF APPLICABLE)

* MUST CONFORM TO THE REGISTER UNDER SECTION 3 OF THE BUILDINGS ORDINANCE (CAP. 123)
* DELETE IF INAPPLICABLE

(Handwritten signature)

SIGNATURE AND NAME OF AUTHORIZED PERSON / REGISTERED STRUCTURAL ENGINEER*

(AUTHORIZED PERSON/REGISTERED STRUCTURAL ENGINEER MEANS A PERSON REGISTERED UNDER SECTION 3 OF THE BUILDINGS ORDINANCE (CAP. 123))

21 NOV 2025
DATE (DD/MM/YYYY)

REGISTRATION NUMBER#:

DATE OF EXPIRY OF REGISTRATION#:

(Handwritten signature)

周 Raymond M.W. Chau

BArch (Toronto), HKIA
Registered Architect
Authorized Person

AP(A) 15/95

06.04.2030

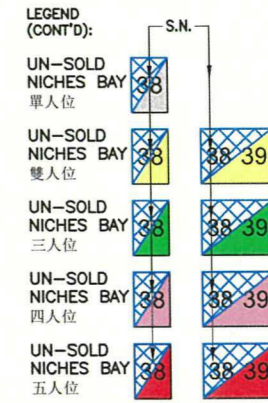
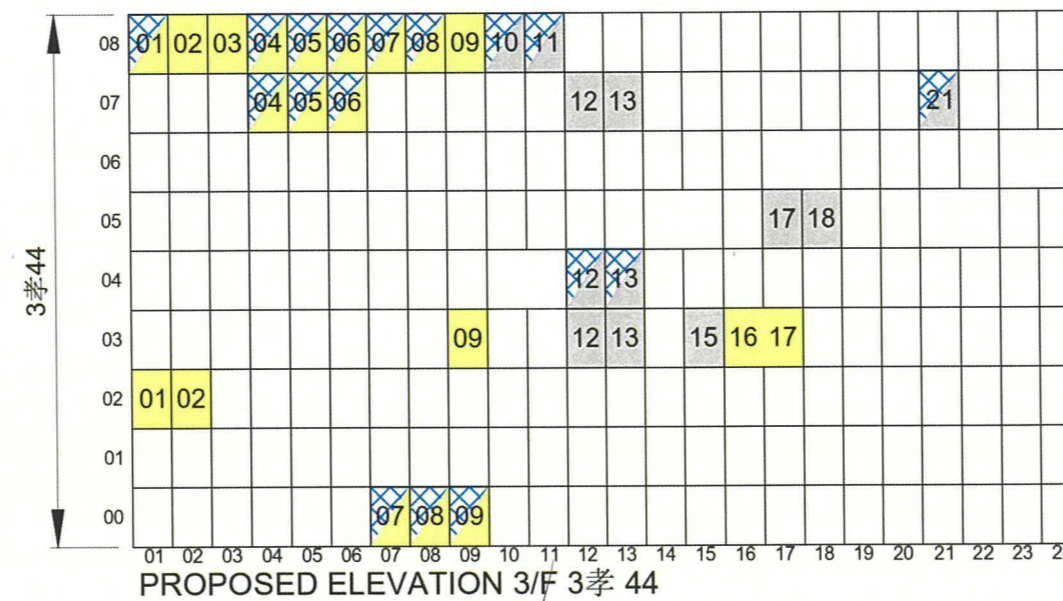
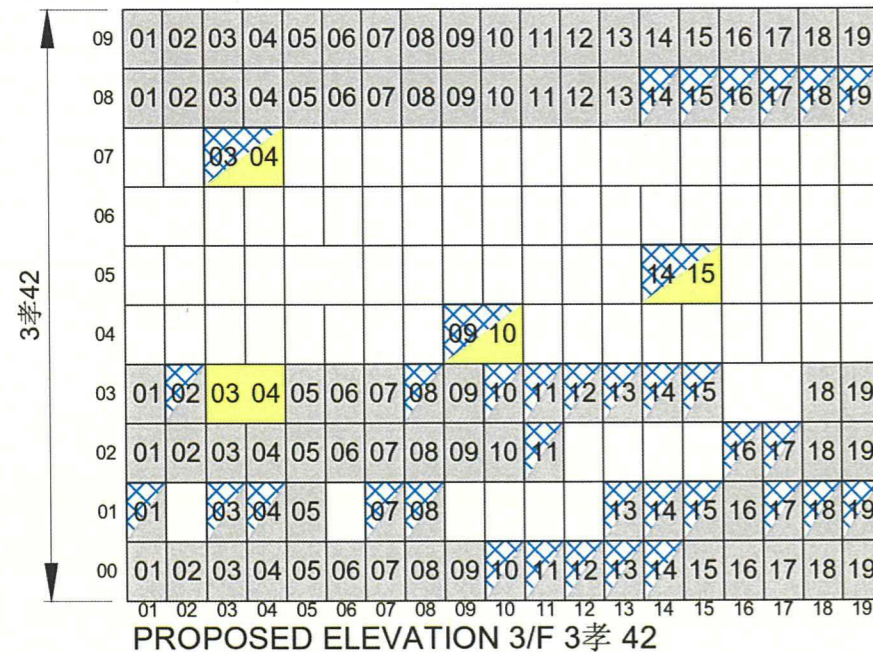
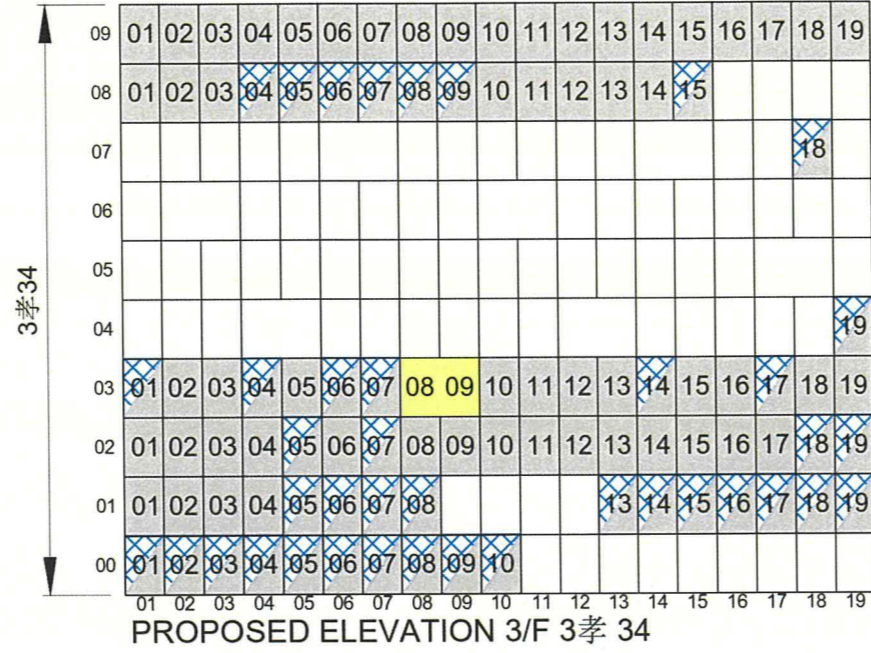
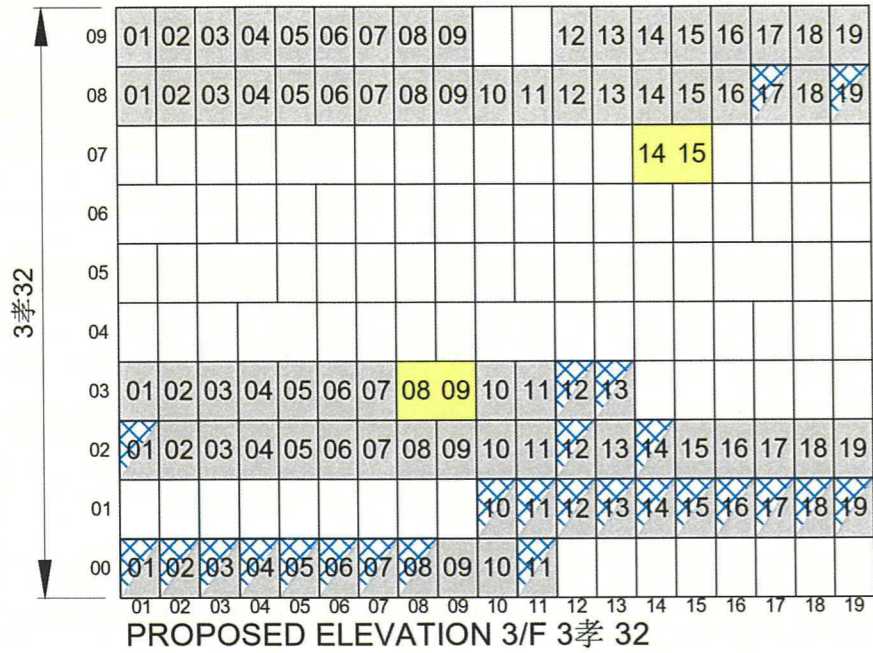

NOTES :
DO NOT SCALE DRAWINGS.
ALL DIMENSIONS MUST BE VERIFIED AT THE WORK BY THE CONTRACTOR.
ALL PRINTS, SPECIFICATIONS AND THEIR COPYRIGHT ARE THE PROPERTY OF THE ARCHITECTS AND SHALL BE RETURNED AT THE COMPLETION OF THE WORK.

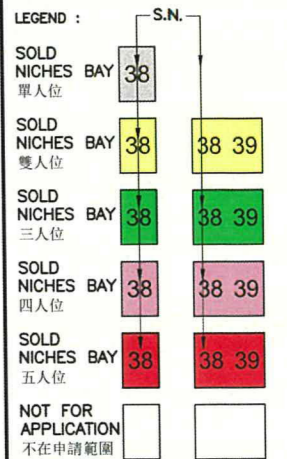

PROPOSED ELEVATION APPLICATION FOR LICENCE IN RESPECT OF PRE-CUT-OFF COLUMBARIUM

CONTAINS: (1) NICHES UNSOLD AS AT 30.6.2017; (2) NICHES ALREADY SOLD BEFORE 30.6.2017; and (3) NICHES NOT FOR SALE/RENT (NOT FOR APPLICATION)

Figure 9(k)

REVISION Third Floor		
NO.	DATE	DESCRIPTION

ARCHITECT
STUDIO | RCM
STUDIO | RAYMOND CHAU | ARCHITECTURE | LIMITED

PROJECT NAME
COLUMBARIUM USE AT EMPEROR HALL
18 SHA TAU KOK ROAD,
LUNG YEUK TAU,
LOT 4433 S.17 IN D.D.51

DRAWING TITLE
THIRD FLOOR NICHES ELEVATION SHEET 6 of 7

DRAWN BY JL	CHECKED BY RC
SCALE N.T.S.	DATE 17.09.2025
JOB NO. 1760	DRAWING NO. E-4-6

NAME OF COLUMBARIUM: EMPEROR HALL
ADDRESS : G/F - 6/F (Parts), Emperor Hall,
18 Sha Tau Kok Road-Lung Yeuk
Tau, Lung Yeuk Tau, Fanling,
New Territories
(LOT 4433 S.17 IN D.D.51)

21 NOV 2025

DATE (DD/MM/YYYY)

HONG KONG IDENTITY CARD NUMBER/TRAVEL DOCUMENT NUMBER*

CHOP OF BODY CORPORATE/PARTNERSHIP* (IF APPLICABLE)

*MUST CONFORM TO THE REGISTER UNDER SECTION 3 OF THE BUILDINGS ORDINANCE (CAP. 123)
*DELETE IF INAPPLICABLE

LEUNG YUI

NAME OF SIGNATURE OF APPLICANT (IF THE APPLICANT IS A NATURAL PERSON) /AUTHORIZED PERSON/AUTHORIZED PARTNER*

SIGNATURE AND NAME OF AUTHORIZED PERSON/
REGISTERED STRUCTURAL ENGINEER*
(AUTHORIZED PERSON/REGISTERED STRUCTURAL ENGINEER MEANS A PERSON REGISTERED UNDER SECTION 3 OF THE BUILDINGS ORDINANCE (CAP. 123))

21 NOV 2025

DATE (DD/MM/YYYY)

REGISTRATION NUMBER#:

DATE OF EXPIRY OF REGISTRATION#:

周 Raymond M.W. Chau
BArch (Toronto), HKIA
Registered Architect
文 Authorized Person
渭

AP(A) 15/95

06.04.2030

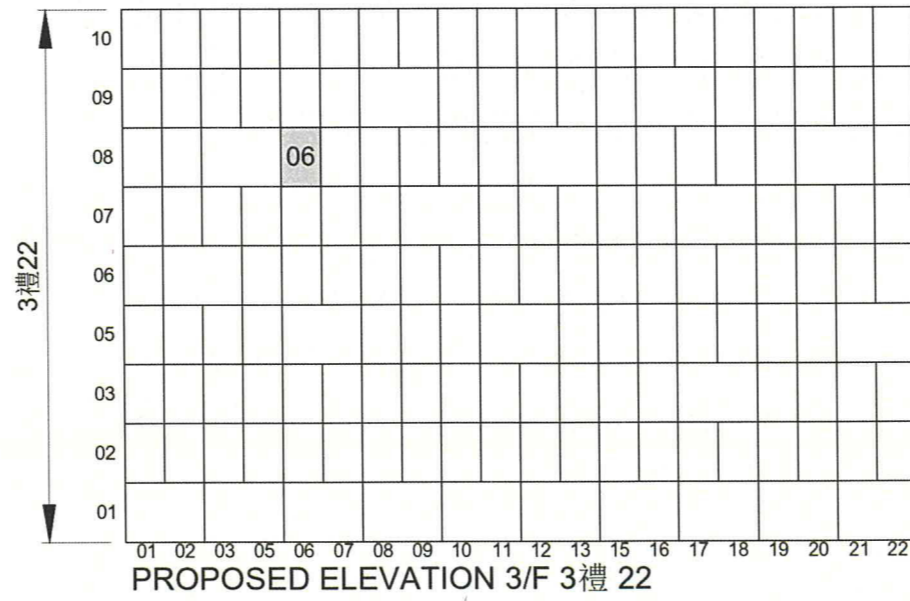
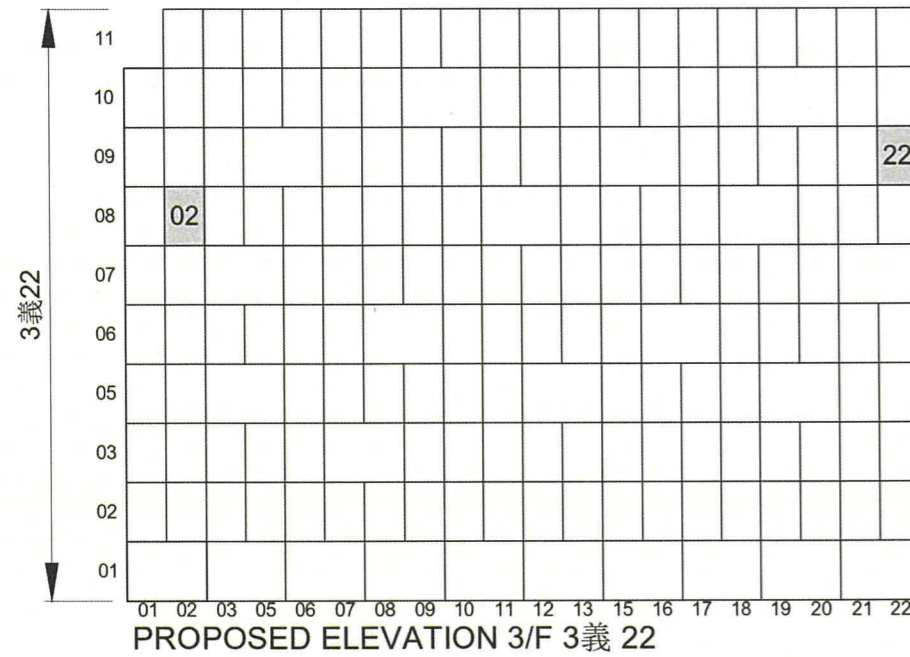
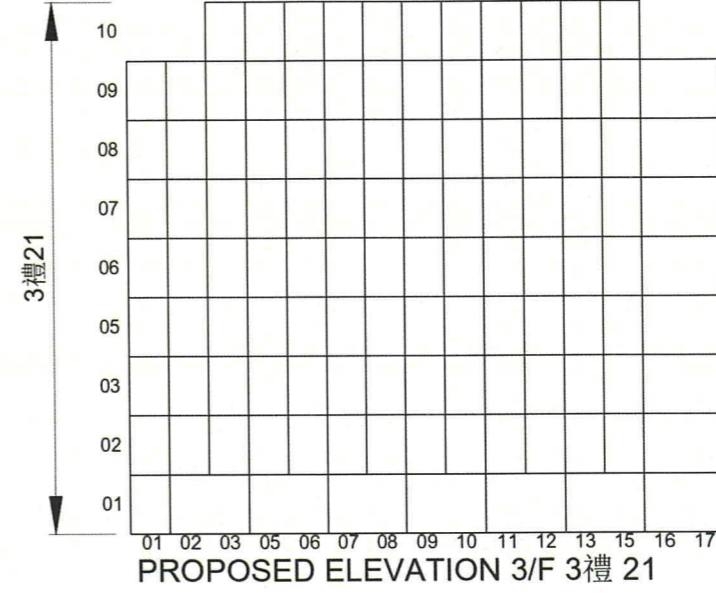
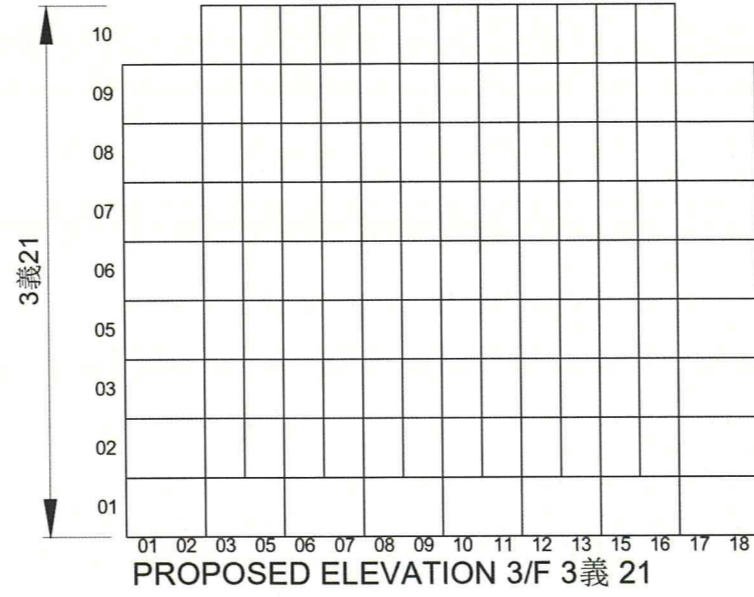
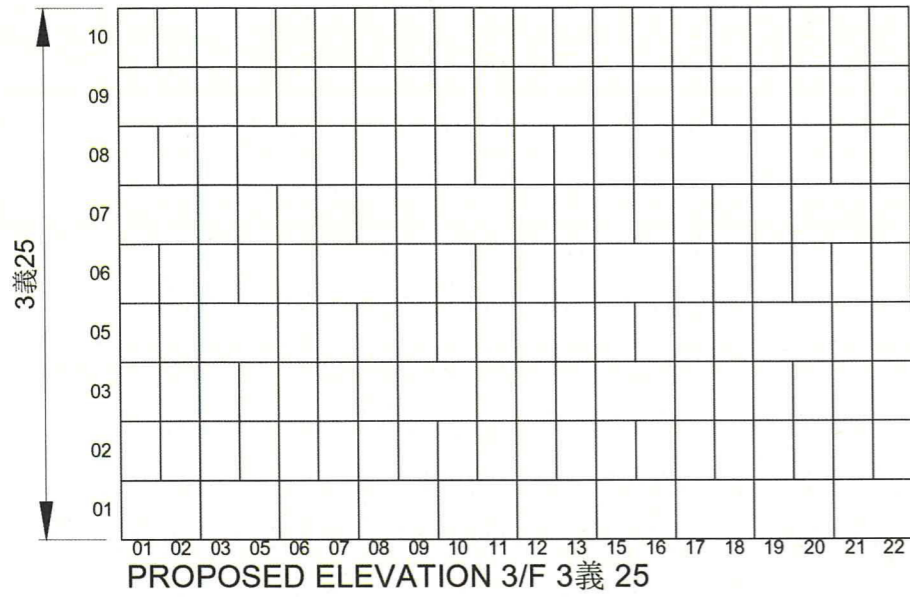

NOTES :
DO NOT SCALE DRAWINGS.
ALL DIMENSIONS MUST BE VERIFIED AT THE WORK BY THE CONTRACTOR.
ALL PRINTS, SPECIFICATIONS AND THEIR COPYRIGHT ARE THE PROPERTY OF THE ARCHITECTS AND SHALL BE RETURNED AT THE COMPLETION OF THE WORK.

LEGEND :

SOLD NICHES BAY 38 單人位

SOLD NICHES BAY 38 39 雙人位

SOLD NICHES BAY 38 39 三人位

SOLD NICHES BAY 38 39 四人位

SOLD NICHES BAY 38 39 五人位

NOT FOR APPLICATION 不在申請範圍

PROPOSED ELEVATION APPLICATION FOR LICENCE IN RESPECT OF PRE-CUT-OFF COLUMBARIUM

CONTAINS: (1) NICHES UNSOLD AS AT 30.6.2017; (2) NICHES ALREADY SOLD BEFORE 30.6.2017; and (3) NICHES NOT FOR SALE/RENT (NOT FOR APPLICATION)

Figure 9(I)

LEGEND (CONT'D):

UN-SOLD NICHES BAY 38 單人位

UN-SOLD NICHES BAY 38 39 雙人位

UN-SOLD NICHES BAY 38 39 三人位

UN-SOLD NICHES BAY 38 39 四人位

UN-SOLD NICHES BAY 38 39 五人位

REVISION Third Floor		
NO.	DATE	DESCRIPTION

ARCHITECT

STUDIO | REA

STUDIO | RAYMOND CHAU | ARCHITECTURE | LIMITED

PROJECT NAME

COLUMBARIUM USE AT EMPEROR HALL, 18 SHA TAU KOK ROAD, LUNG YEUK TAU, LOT 4433 S.17 IN D.D.51

DRAWING TITLE

THIRD FLOOR NICHES ELEVATION SHEET 7 of 7

DRAWN BY JL	CHECKED BY RC
SCALE N.T.S.	DATE 17.09.2025
JOB NO. 1760	DRAWING NO. E-4-7

NAME OF COLUMBARIUM: EMPEROR HALL

ADDRESS : G/F - 6/F (Parts), Emperor Hall, 18 Sha Tau Kok Road-Lung Yeuk Tau, Lung Yeuk Tau, Fanling, New Territories (LOT 4433 S.17 IN D.D.51)

21 NOV 2025
DATE (DD/MM/YYYY)

HONG KONG IDENTITY CARD NUMBER/TRAVEL DOCUMENT NUMBER*

CHOP OF BODY CORPORATE/PARTNERSHIP* (IF APPLICABLE)
MUST CONFORM TO THE REGISTER UNDER SECTION 3 OF THE BUILDINGS ORDINANCE (CAP. 123)
* DELETE IF INAPPLICABLE

LEUNG YUI
NAME OF SIGNATURE OF APPLICANT (IF THE APPLICANT IS A NATURAL PERSON) /AUTHORIZED PERSON/AUTHORIZED PARTNER*

SIGNATURE AND NAME OF AUTHORIZED PERSON/ REGISTERED STRUCTURAL ENGINEER*
(AUTHORIZED PERSON/REGISTERED STRUCTURAL ENGINEER MEANS A PERSON REGISTERED UNDER SECTION 3 OF THE BUILDINGS ORDINANCE (CAP. 123))

21 NOV 2025
DATE (DD/MM/YYYY)

REGISTRATION NUMBER#: AP(A) 15/95
DATE OF EXPIRY OF REGISTRATION#: 06.04.2030

周 Raymond M.W. Chau
BArch (Toronto), HKIA
Registered Architect
文 渭 Authorized Person

PROPOSED FLOOR PLAN
APPLICATION FOR LICENCE IN RESPECT OF PRE-CUT-OFF COLUMBARIUM

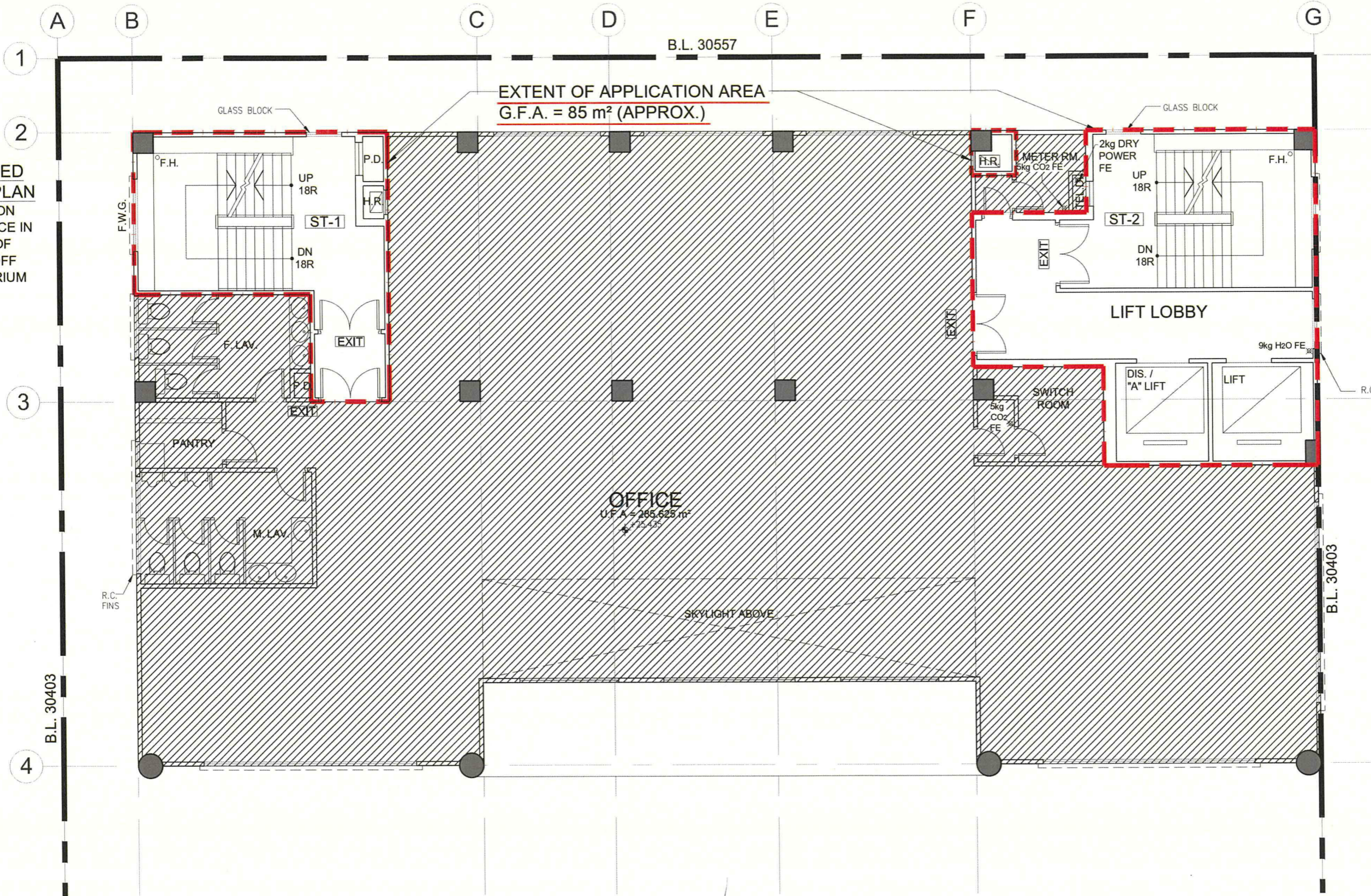

NOTES :
DO NOT SCALE DRAWINGS.
ALL DIMENSIONS MUST BE VERIFIED AT THE WORK BY THE CONTRACTOR.
ALL PRINTS, SPECIFICATIONS AND THEIR COPYRIGHT ARE THE PROPERTY OF THE ARCHITECTS AND SHALL BE RETURNED AT THE COMPLETION OF THE WORK.

LEGEND :
APPLICATION BOUNDARY
FULL HEIGHT NICHES BAYS
S.N. SERIAL NUMBER
R ROW
C COLUMN

Figure 10
Fourth Floor:
0 Sold Niche

REVISION		
NO.	DATE	DESCRIPTION

ARCHITECT
STUDIO | R&A

STUDIO | RAYMOND CHAU | ARCHITECTURE | LIMITED

PROJECT NAME
COLUMBARIUM USE AT EMPEROR HALL, 18 SHA TAU KOK ROAD, LUNG YEUK TAU, LOT 4433 S.17 IN D.D.51

DRAWING TITLE
FOURTH FLOOR PLAN

DRAWN BY JL	CHECKED BY RC
SCALE 1:100	DATE 17.09.2025
JOB NO. 1760	DRAWING NO. A-7-1

PROPOSED FLOOR PLAN OF 4/F (PLAN NO. 007)
SCALE 1:100

NAME OF COLUMBARIUM: EMPEROR HALL
ADDRESS : G/F - 6/F (Parts), Emperor Hall, 18 Sha Tau Kok Road-Lung Yeuk Tau, Lung Yeuk Tau, Fanling, New Territories (LOT 4433 S.17 IN D.D.51) [COVERING ONLY NICHES ALREADY SOLD BEFORE 30 JUNE 2017]

21 NOV 2025
DATE (DD/MM/YYYY)
HONG KONG IDENTITY CARD NUMBER/TRAVEL DOCUMENT NUMBER*

CHOP OF BODY CORPORATE/PARTNERSHIP* (IF APPLICABLE)
*MUST CONFORM TO THE REGISTER UNDER SECTION 3 OF THE BUILDINGS ORDINANCE (CAP. 123)
*DELETE IF INAPPLICABLE

LEUNG YUI
NAME OF SIGNATURE OF APPLICANT (IF THE APPLICANT IS A NATURAL PERSON) / AUTHORIZED PERSON/AUTHORIZED PARTNER*

SIGNATURE AND NAME OF AUTHORIZED PERSON/
REGISTERED STRUCTURAL ENGINEER*
(AUTHORIZED PERSON/REGISTERED STRUCTURAL ENGINEER MEANS A PERSON REGISTERED UNDER SECTION 3 OF THE BUILDINGS ORDINANCE (CAP. 123))
21 NOV 2025
DATE (DD/MM/YYYY)
REGISTRATION NUMBER#: AP(A) 15/95
DATE OF EXPIRY OF REGISTRATION#: 06.04.2030

周 Raymond M.W. Chau
BArch (Toronto), HKIA
Registered Architect
文 Authorized Person

PROPOSED FLOOR PLAN APPLICATION FOR LICENCE IN RESPECT OF PRE-CUT-OFF COLUMBARIUM

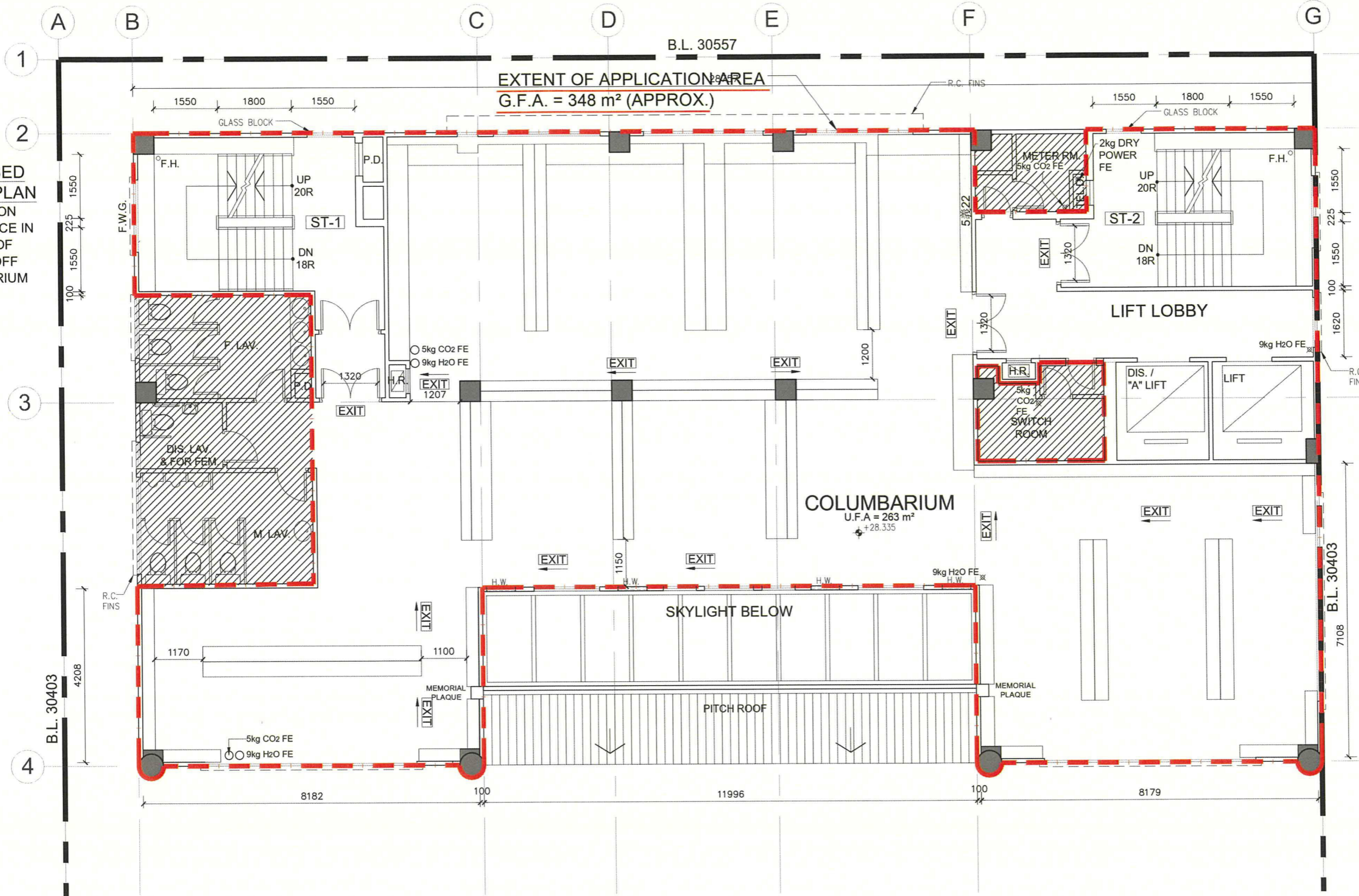

NOTES :
DO NOT SCALE DRAWINGS.
ALL DIMENSIONS MUST BE VERIFIED AT THE WORK BY THE CONTRACTOR.
ALL PRINTS, SPECIFICATIONS AND THEIR COPYRIGHT ARE THE PROPERTY OF THE ARCHITECTS AND SHALL BE RETURNED AT THE COMPLETION OF THE WORK.

NOTES & LEGEND:
- - - - - EXTENT OF APPLICATION AREA
[Hatched Box] NON-APPLICATION AREA (NOT TO BE USED FOR OTHER PURPOSES)
[Dotted Box] FULL HEIGHT NICHE BAYS
S.N. SERIAL NUMBER
R. ROW
C. COLUMN
1) APPLICATION / NON-APPLICATION AREA ARE MANAGED BY THE SAME OPERATOR.

Figure 11(a)
Fifth Floor:
14 Sold Niches

REVISION		
NO.	DATE	DESCRIPTION

ARCHITECT
STUDIO | RCM

STUDIO | RAYMOND CHAU | ARCHITECTURE | LIMITED

PROJECT NAME
COLUMBARIUM USE AT EMPEROR HALL
18 SHA TAU KOK ROAD,
LUNG YEUK TAU,
LOT 4433 S.17 IN D.D.51

DRAWING TITLE
FIFTH FLOOR PLAN

DRAWN BY JL	CHECKED BY RC
SCALE 1:100	DATE 17.09.2025
JOB NO. 1760	DRAWING NO. A-8-1

PROPOSED FLOOR PLAN OF 5/F (PLAN NO. 008)
SCALE 1:100

NAME OF COLUMBARIUM: EMPEROR HALL
ADDRESS : G/F - 6/F (Parts), Emperor Hall,
18 Sha Tau Kok Road-Lung Yeuk
Tau, Lung Yeuk Tau, Fanling,
New Territories
(LOT 4433 S.17 IN D.D.51)
[COVERING ONLY NICHES
ALREADY SOLD BEFORE
30 JUNE 2017]

21 NOV 2025
DATE (DD/MM/YYYY)

HONG KONG IDENTITY CARD NUMBER/TRAVEL DOCUMENT NUMBER*

CHOP OF BODY CORPORATE/PARTNERSHIP* (IF APPLICABLE)
* MUST CONFORM TO THE REGISTER UNDER SECTION 3 OF THE BUILDINGS ORDINANCE (CAP. 123)
* DELETE IF INAPPLICABLE

LEUNG YUI
NAME OF SIGNATURE OF APPLICANT (IF THE APPLICANT IS A NATURAL PERSON)
/AUTHORIZED PERSON/AUTHORIZED PARTNER*

SIGNATURE AND NAME OF AUTHORIZED PERSON/
REGISTERED STRUCTURAL ENGINEER*
(AUTHORIZED PERSON/REGISTERED STRUCTURAL ENGINEER MEANS A PERSON REGISTERED UNDER SECTION 3 OF THE BUILDINGS ORDINANCE (CAP. 123))
21 NOV 2025
DATE (DD/MM/YYYY)
REGISTRATION NUMBER*: AP(A) 15/95
DATE OF EXPIRY OF REGISTRATION*: 06.04.2030

周 Raymond M.W. Chau
BArch (Toronto), HKIA
Registered Architect
Authorized Person

5樓22: 14 Sold Niches

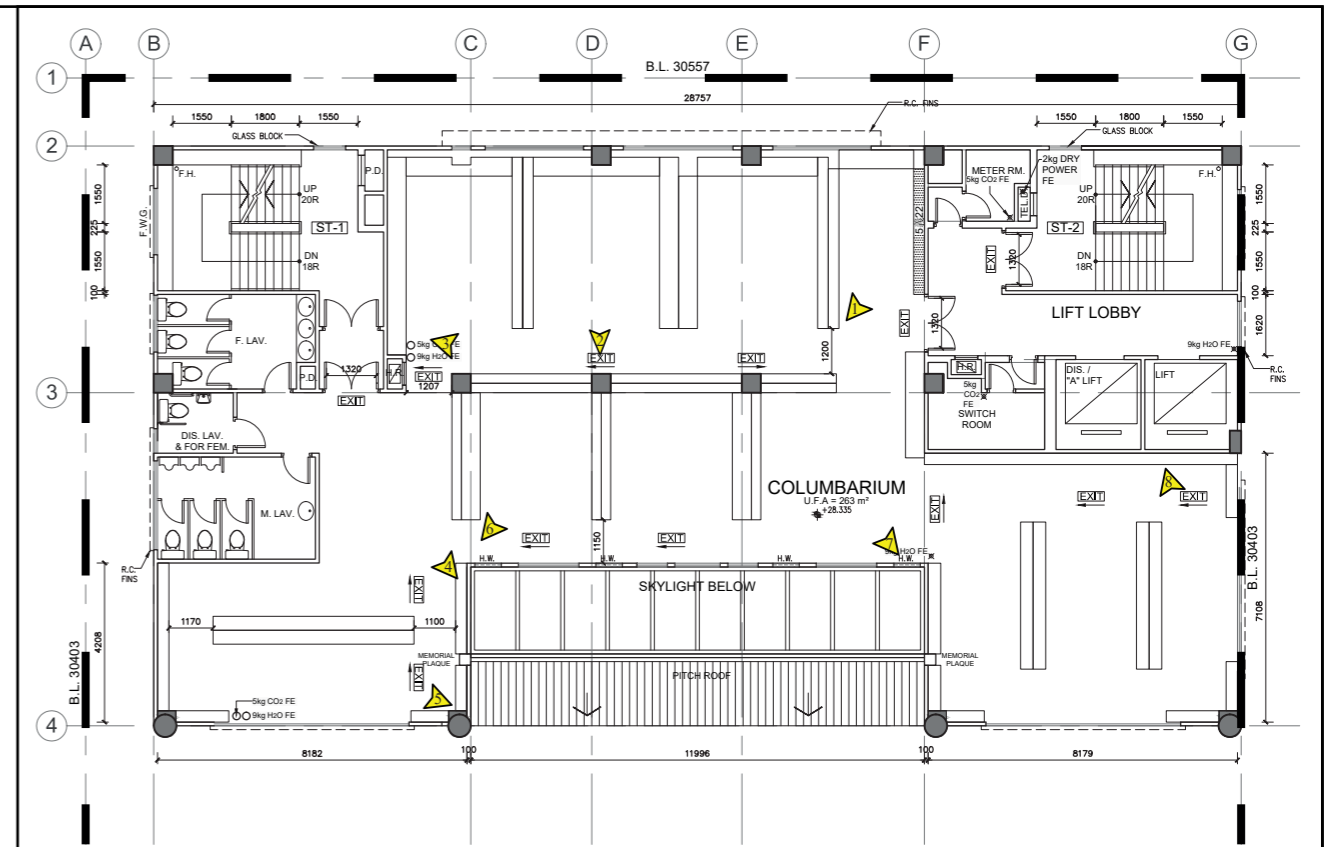

5th Floor Plan
Key Plan 1:500

Total: 14 Sold Niches

Legend
 Photo Taking Point

Existing Condition of 5/F

VISION

弘域城市規劃顧問有限公司
VISION PLANNING CONSULTANTS LTD.

Figure 11(b)

Not to Scale

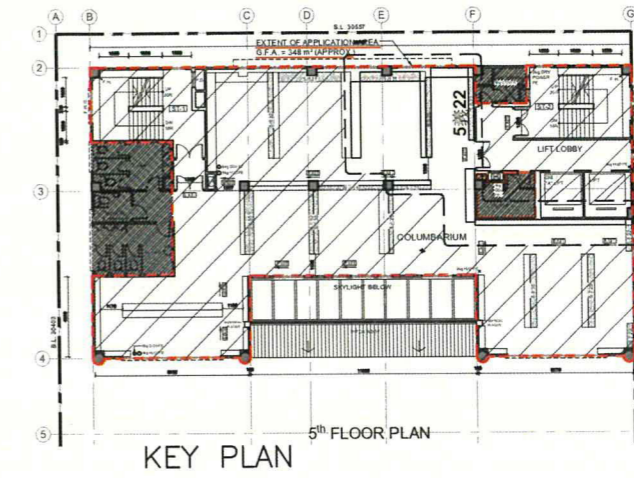

NOTES :
 DO NOT SCALE DRAWINGS.
 ALL DIMENSIONS MUST BE VERIFIED AT THE WORK BY THE CONTRACTOR.
 ALL PRINTS, SPECIFICATIONS AND THEIR COPYRIGHT ARE THE PROPERTY OF THE ARCHITECTS AND SHALL BE RETURNED AT THE COMPLETION OF THE WORK.

LEGEND :
 SITE BOUNDARY
 FULL HEIGHT NICHES BAYS
 S.N. SERIAL NUMBER
 R ROW
 C COLUMN

PROPOSED FLOOR PLAN
 APPLICATION FOR LICENCE IN RESPECT OF PRE-CUT-OFF COLUMBARIUM

Figure 11(c)
 Fifth Floor

REVISION		
NO.	DATE	DESCRIPTION

ARCHITECT
STUDIO | RCM

STUDIO | RAYMOND CHAU | ARCHITECTURE | LIMITED

PROJECT NAME
 COLUMBARIUM USE AT EMPEROR HALL
 18 SHA TAU KOK ROAD,
 LUNG YEUK TAU,
 LOT 4433 S.17 IN D.D.51

DRAWING TITLE
 FIFTH FLOOR NICHES Nos.
 SHEET 1 of 1

DRAWN BY JL	CHECKED BY RC
SCALE AS SHOWN	DATE 17.09.2025
JOB NO. 1760	DRAWING NO. A-8-2

5義 22 1(R) x 14(C) = 14				
S.N.	5義220102 - 5義220103	5義220105 - 5義220113	5義220115 - 5義220118	

NAME OF COLUMBARIUM: EMPEROR HALL

ADDRESS : G/F - 6/F (Parts), Emperor Hall,
 18 Sha Tau Kok Road-Lung Yeuk
 Tau, Lung Yeuk Tau, Fanling,
 New Territories
 (LOT 4433 S.17 IN D.D.51)
 [COVERING ONLY NICHES
 ALREADY SOLD BEFORE
 30 JUNE 2017]

21 NOV 2025
 DATE (DD/MM/YYYY)

HONG KONG IDENTITY CARD NUMBER/TRAVEL DOCUMENT NUMBER*

CHOP OF BODY CORPORATE/PARTNERSHIP* (IF APPLICABLE)
MUST CONFORM TO THE REGISTER UNDER SECTION 3 OF THE BUILDINGS ORDINANCE (CAP.123)
 *DELETE IF INAPPLICABLE

LEUNG YUI
 NAME OF SIGNATURE OF APPLICANT (IF THE APPLICANT IS A NATURAL PERSON)
 /AUTHORIZED PERSON/AUTHORIZED PARTNER*

SIGNATURE AND NAME
 OF AUTHORIZED PERSON/
 REGISTERED STRUCTURAL ENGINEER*
(AUTHORIZED PERSON/REGISTERED STRUCTURAL ENGINEER
 MEANS A PERSON REGISTERED UNDER SECTION 3
 OF THE BUILDINGS ORDINANCE (CAP. 123))

21 NOV 2025
 DATE (DD/MM/YYYY)

REGISTRATION NUMBER#:

DATE OF EXPIRY OF REGISTRATION#:

周 Raymond M.W. Chau
 BArch (Toronto), HKIA
 Registered Architect
 文 Authorized Person
 渭

AP(A) 15/95

06.04.2030

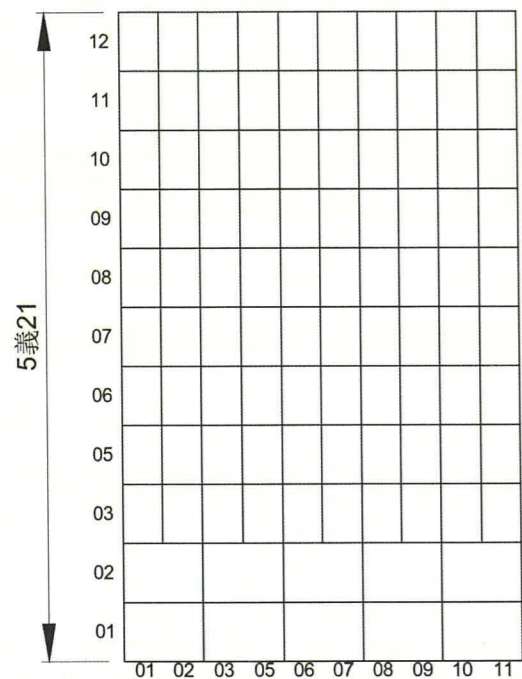

PROPOSED ELEVATION 5/F 5義 21

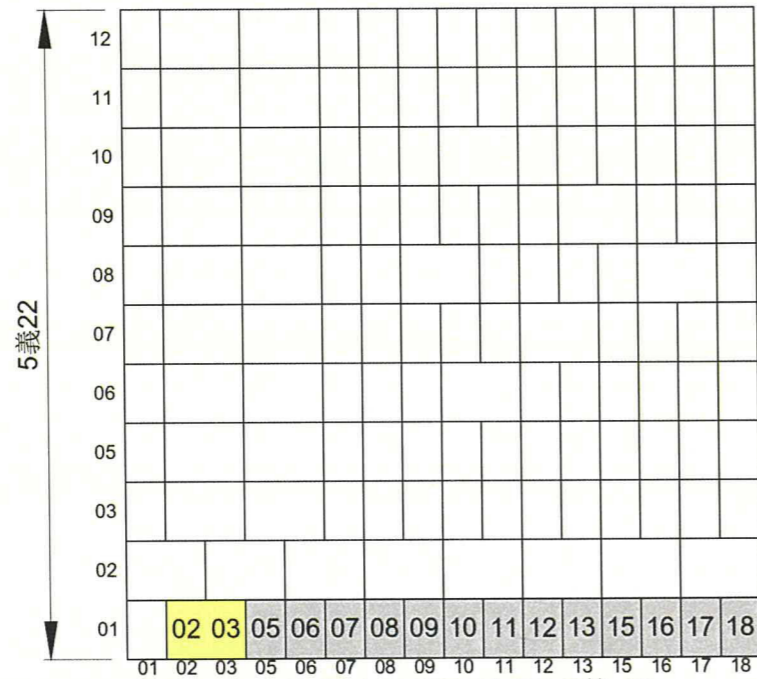

PROPOSED ELEVATION 5/F 5義 22

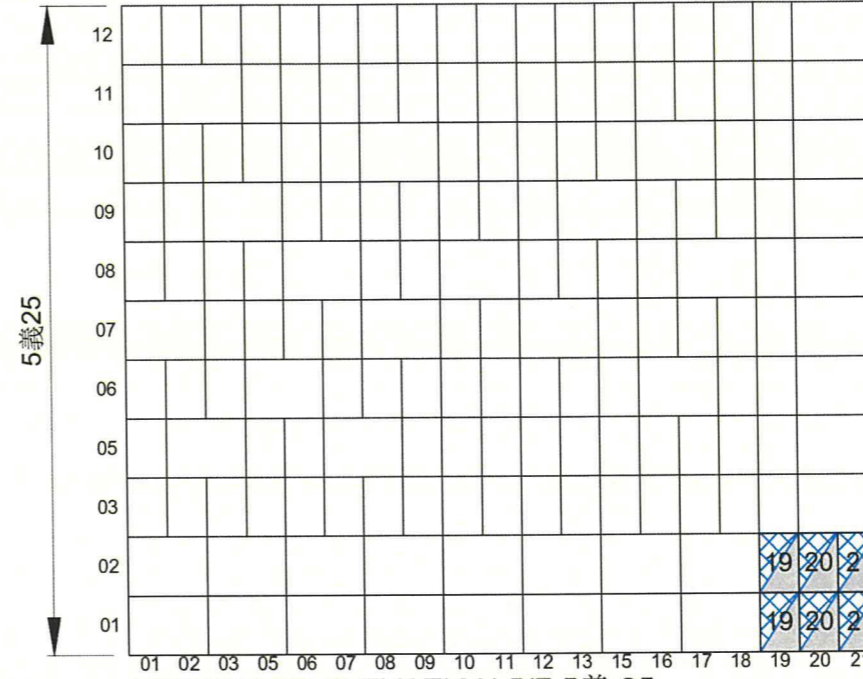

PROPOSED ELEVATION 5/F 5義 25

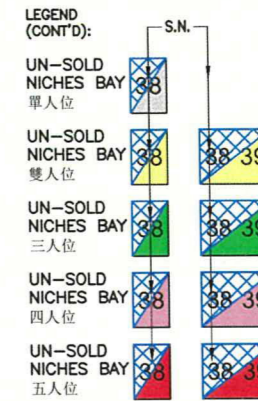

NOTES :
DO NOT SCALE DRAWINGS.
ALL DIMENSIONS MUST BE VERIFIED AT THE WORK BY THE CONTRACTOR.
ALL PRINTS, SPECIFICATIONS AND THEIR COPYRIGHT ARE THE PROPERTY OF THE ARCHITECTS AND SHALL BE RETURNED AT THE COMPLETION OF THE WORK.

LEGEND :
SOLD NICHES BAY 單人位
SOLD NICHES BAY 雙入位
SOLD NICHES BAY 三人位
SOLD NICHES BAY 四人位
SOLD NICHES BAY 五人位

NOT FOR APPLICATION
不在申請範圍

PROPOSED ELEVATION APPLICATION FOR LICENCE IN RESPECT OF PRE-CUT-OFF COLUMBARIUM

CONTAINS: (1) NICHES UNSOLD AS AT 30.6.2017; (2) NICHES ALREADY SOLD BEFORE 30.6.2017; and (3) NICHES NOT FOR SALE/RENT (NOT FOR APPLICATION)

Figure 11(d)

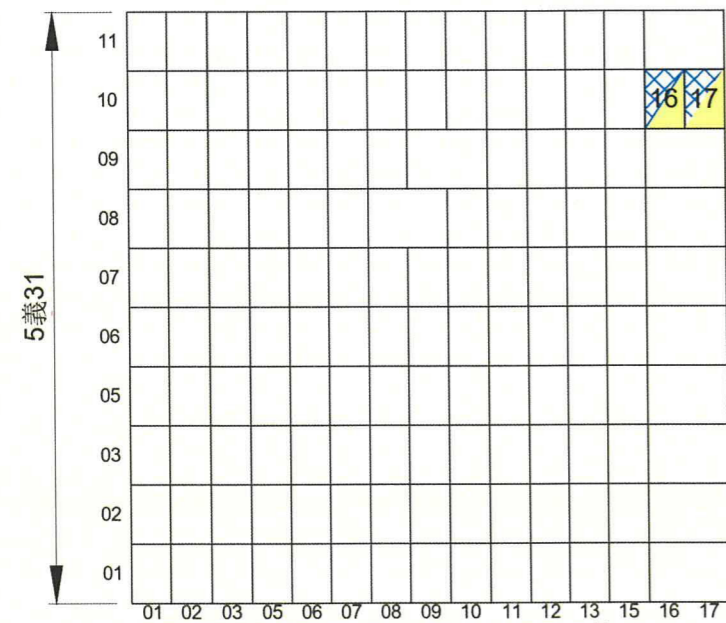

PROPOSED ELEVATION 5/F 5義 31

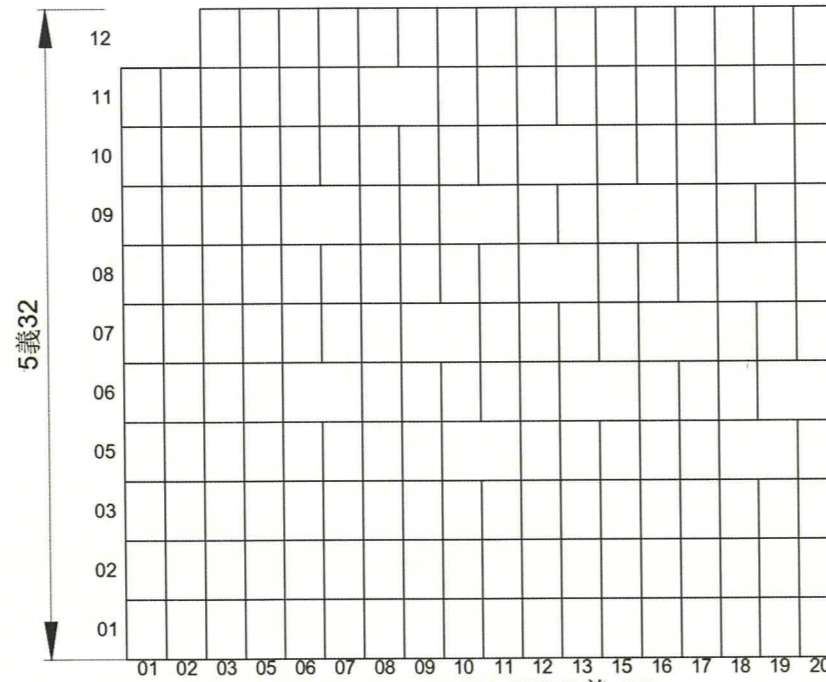

PROPOSED ELEVATION 5/F 5義 32

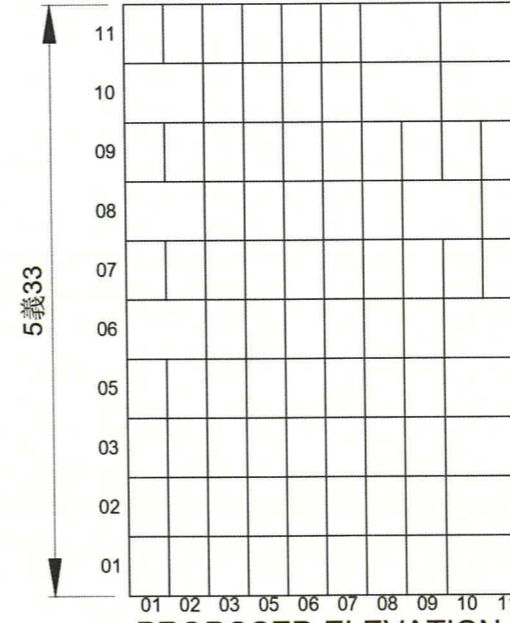

PROPOSED ELEVATION 5/F 5義 33

NAME OF COLUMBARIUM: EMPEROR HALL

ADDRESS : G/F - 6/F (Parts), Emperor Hall, 18 Sha Tau Kok Road-Lung Yeuk Tau, Lung Yeuk Tau, Fanling, New Territories (LOT 4433 S.17 IN D.D.51)

21 NOV 2025

DATE (DD/MM/YYYY)

HONG KONG IDENTITY CARD NUMBER/TRAVEL DOCUMENT NUMBER*

CHOP OF BODY CORPORATE/PARTNERSHIP* (IF APPLICABLE)

* MUST CONFORM TO THE REGISTER UNDER SECTION 3 OF THE BUILDINGS ORDINANCE (CAP. 123) *
* DELETE IF INAPPLICABLE *

LEUNG YUI

NAME OF SIGNATURE OF APPLICANT (IF THE APPLICANT IS A NATURAL PERSON) /AUTHORIZED PERSON/AUTHORIZED PARTNER*

SIGNATURE AND NAME OF AUTHORIZED PERSON/
REGISTERED STRUCTURAL ENGINEER*
(AUTHORIZED PERSON/REGISTERED STRUCTURAL ENGINEER MEANS A PERSON REGISTERED UNDER SECTION 3 OF THE BUILDINGS ORDINANCE (CAP. 123))

21 NOV 2025
DATE (DD/MM/YYYY)

REGISTRATION NUMBER#:

DATE OF EXPIRY OF REGISTRATION#:

周 Raymond M.W. Chau
BArch (Toronto), HKIA
Registered Architect
Authorized Person

AP(A) 15/95

06.04.2030

REVISION Fifth Floor

NO.	DATE	DESCRIPTION

ARCHITECT
STUDIO | RCM
STUDIO | RAYMOND CHAU | ARCHITECTURE | LIMITED

PROJECT NAME
COLUMBARIUM USE AT EMPEROR HALL, 18 SHA TAU KOK ROAD, LUNG YEUK TAU, LOT 4433 S.17 IN D.D.51

DRAWING TITLE
FIFTH FLOOR FLOOR NICHES ELEVATION SHEET 6 OF 8

DRAWN BY JL	CHECKED BY RC
SCALE N.T.S.	DATE 17.09.2025
JOB NO. 1760	DRAWING NO. E-5-6

PROPOSED FLOOR PLAN APPLICATION FOR LICENCE IN RESPECT OF PRE-CUT-OFF COLUMBARIUM

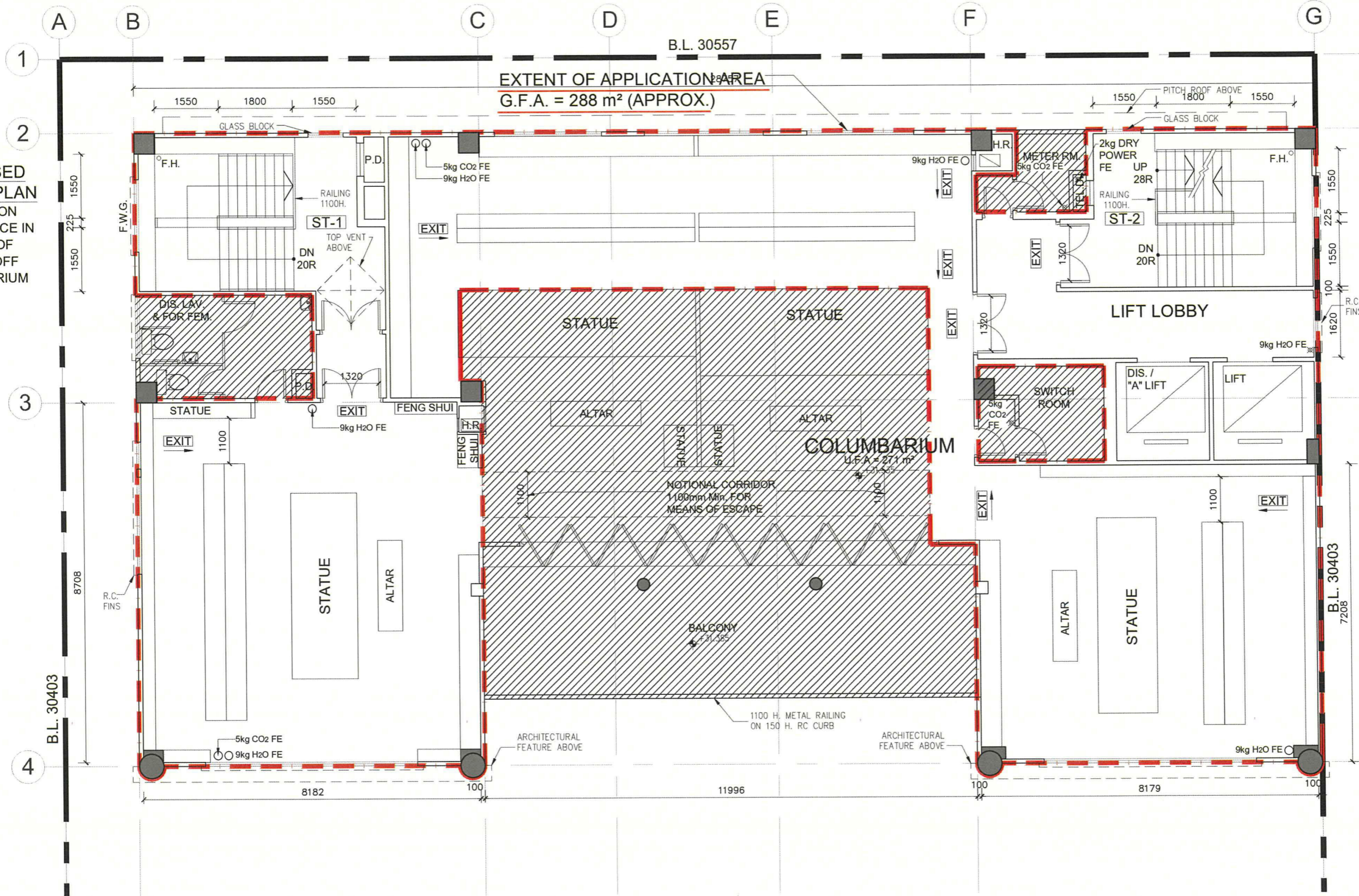

NOTES :
DO NOT SCALE DRAWINGS.
ALL DIMENSIONS MUST BE VERIFIED AT THE WORK BY THE CONTRACTOR.
ALL PRINTS, SPECIFICATIONS AND THEIR COPYRIGHT ARE THE PROPERTY OF THE ARCHITECTS AND SHALL BE RETURNED AT THE COMPLETION OF THE WORK.

NOTES & LEGEND:
- - - - - EXTENT OF APPLICATION AREA
[Hatched Box] NON-APPLICATION AREA (NOT TO BE USED FOR OTHER PURPOSES)
[Dotted Box] FULL HEIGHT NICHE BAYS
S.N. SERIAL NUMBER
R. ROW
C. COLUMN
1) APPLICATION / NON-APPLICATION AREA ARE MANAGED BY THE SAME OPERATOR.

Figure 12(a)
Sixth Floor:
0 Sold Niche

Area to be designated for UNSOLD Niches depending on PCLB's verification (to be under separate planning application)

REVISION		
NO.	DATE	DESCRIPTION

ARCHITECT
STUDIO | RCM

STUDIO | RAYMOND CHAU | ARCHITECTURE | LIMITED

PROJECT NAME
COLUMBARIUM USE AT EMPEROR HALL, 18 SHA TAU KOK ROAD, LUNG YEUK TAU, LOT 4433 S.17 IN D.D.51

DRAWING TITLE
SIXTH FLOOR PLAN

DRAWN BY JL	CHECKED BY RC
SCALE 1:100	DATE 17.09.2025
JOB NO. 1760	DRAWING NO. A-9-1

PROPOSED FLOOR PLAN OF 6/F (PLAN NO. 009)
SCALE 1:100

NAME OF COLUMBARIUM: EMPEROR HALL
ADDRESS : G/F - 6/F (Parts), Emperor Hall, 18 Sha Tau Kok Road-Lung Yeuk Tau, Lung Yeuk Tau, Fanling, New Territories (LOT 4433 S.17 IN D.D.51) [COVERING ONLY NICHES ALREADY SOLD BEFORE 30 JUNE 2017]

21 NOV 2025
DATE (DD/MM/YYYY)

HONG KONG IDENTITY CARD NUMBER/TRAVEL DOCUMENT NUMBER#

CHOP OF BODY CORPORATE/PARTNERSHIP* (IF APPLICABLE)
*MUST CONFORM TO THE REGISTER UNDER SECTION 3 OF THE BUILDINGS ORDINANCE (CAP.123)
*DELETE IF INAPPLICABLE

LEUNG YUI
NAME OF SIGNATURE OF APPLICANT (IF THE APPLICANT IS A NATURAL PERSON) /AUTHORIZED PERSON/AUTHORIZED PARTNER*

SIGNATURE AND NAME OF AUTHORIZED PERSON/ REGISTERED STRUCTURAL ENGINEER*
(AUTHORIZED PERSON/REGISTERED STRUCTURAL ENGINEER MEANS A PERSON REGISTERED UNDER SECTION 3 OF THE BUILDINGS ORDINANCE (CAP. 123))
21 NOV 2025
DATE (DD/MM/YYYY)
REGISTRATION NUMBER#: AP(A) 15/95
DATE OF EXPIRY OF REGISTRATION#: 06.04.2030

[Signature]
周 Raymond M.W. Chau
文 BArch (Toronto), HKIA
渭 Registered Architect
Authorized Person

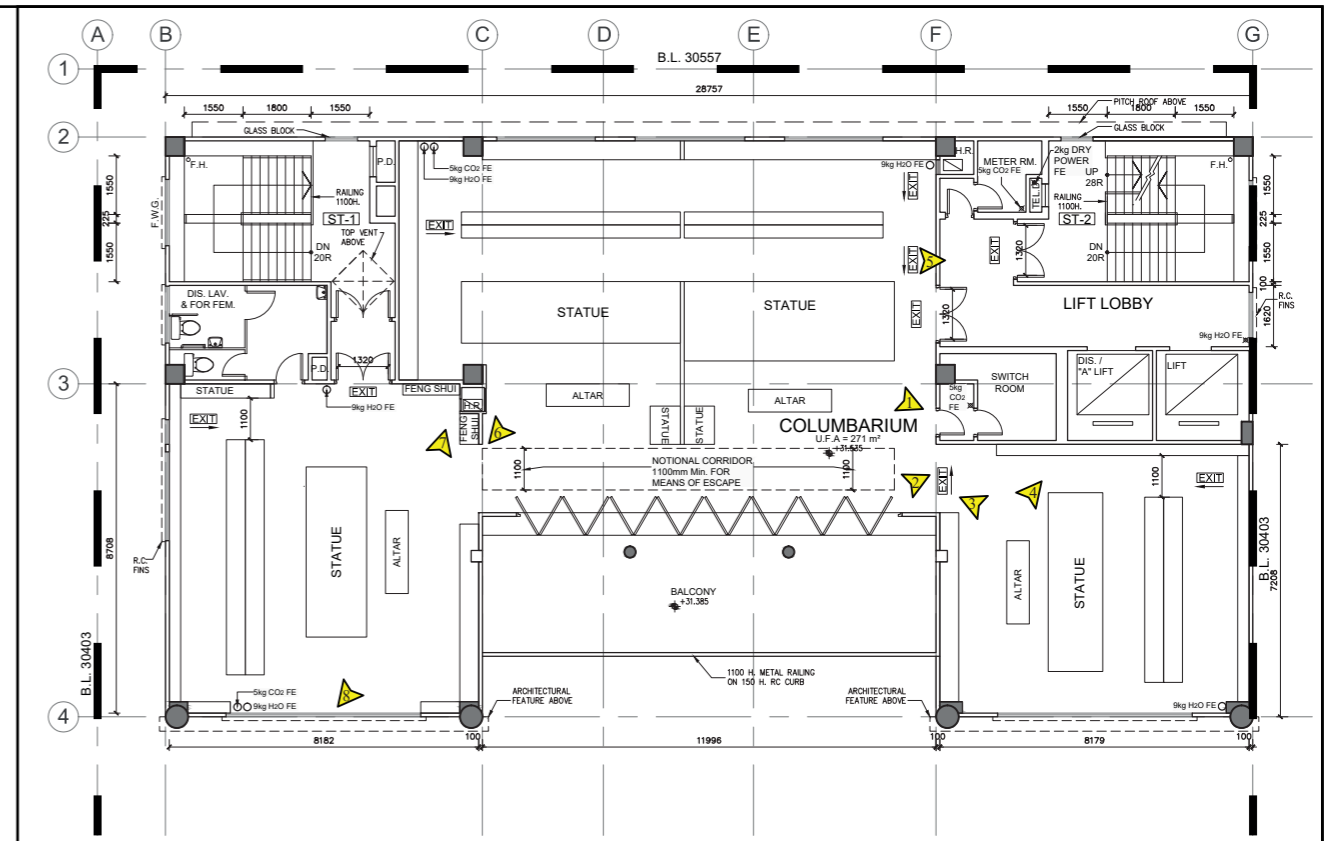

6th Floor Plan
Key Plan 1:500

Total: 0 Sold Niches

Legend
 Photo Taking Point

Existing Condition of 6/F

VISION
 弘域城市規劃顧問有限公司
 VISION PLANNING CONSULTANTS LTD.

Figure 12(b)

Not to Scale

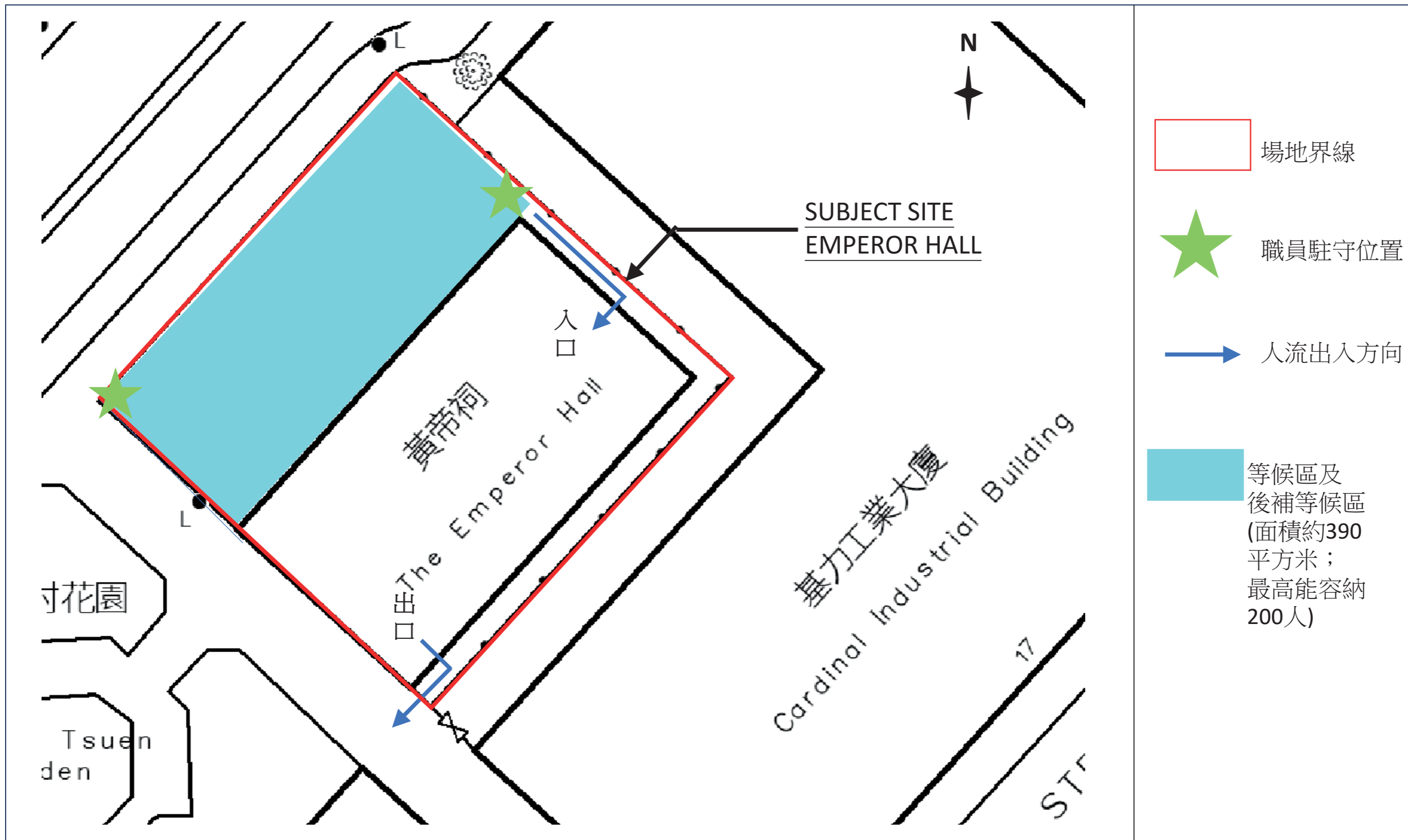

清明節及重陽節期間黃帝祠私營骨灰安置所場地的人流管制示圖

圖六

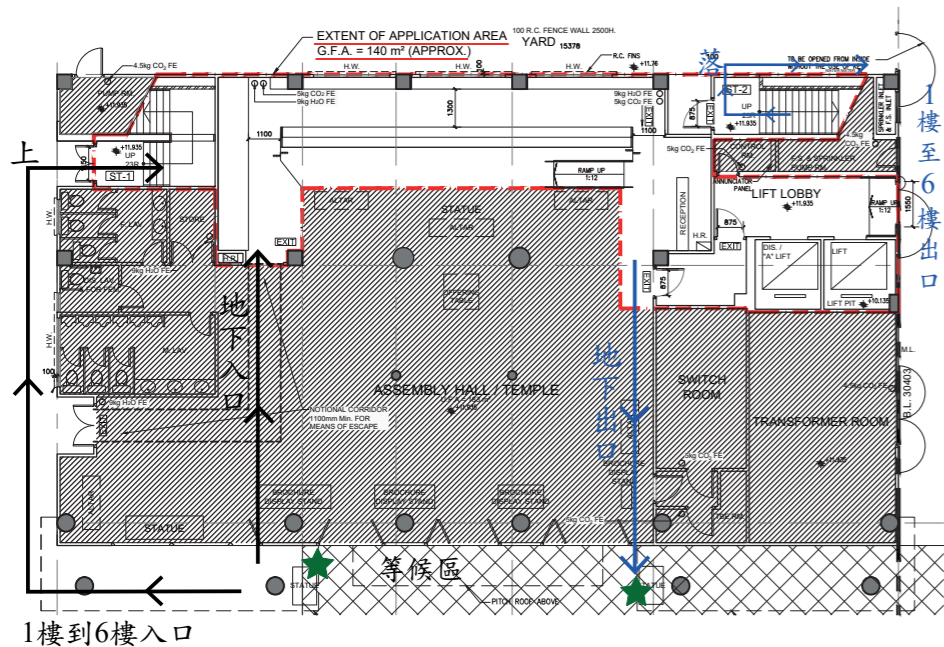

地下

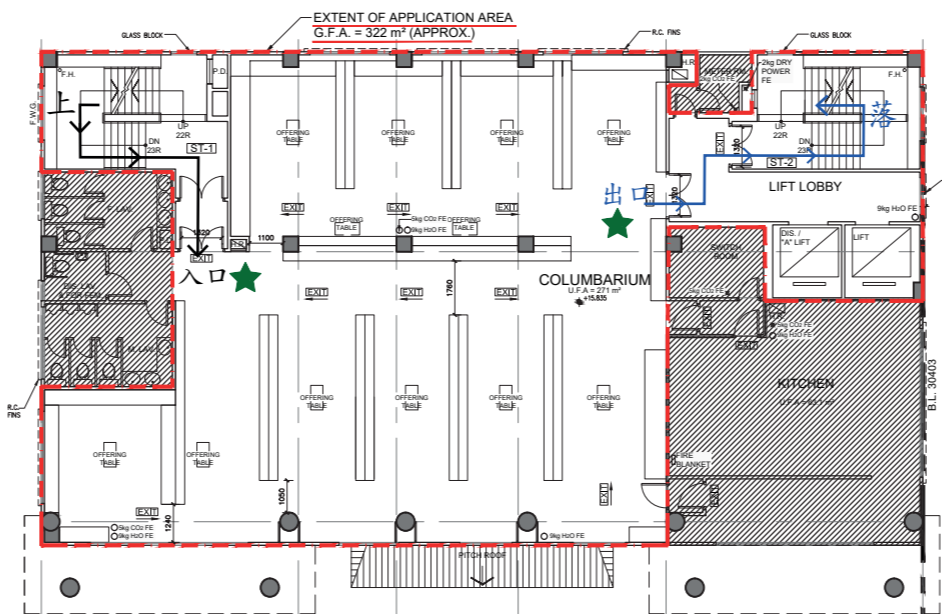

一樓

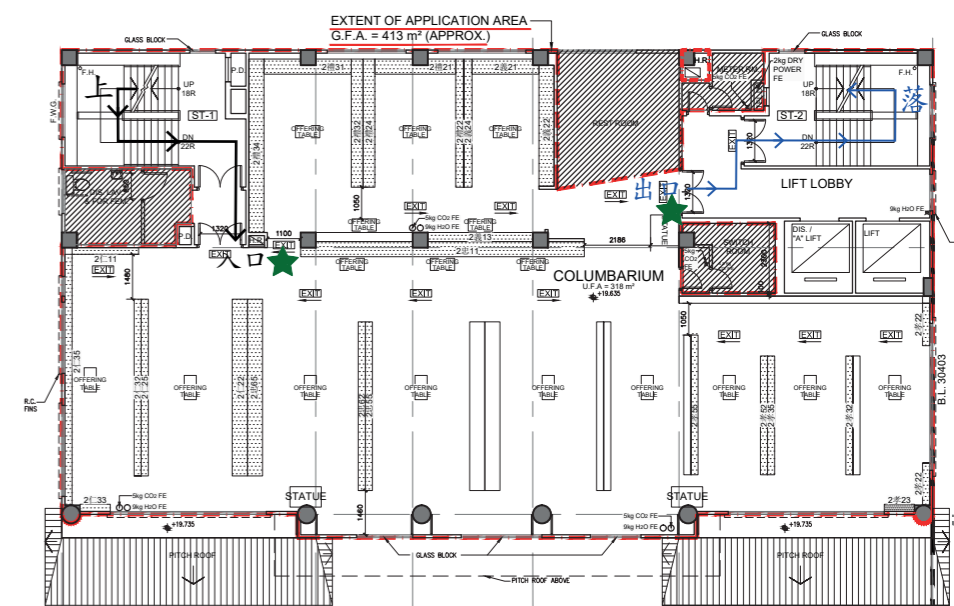

二樓

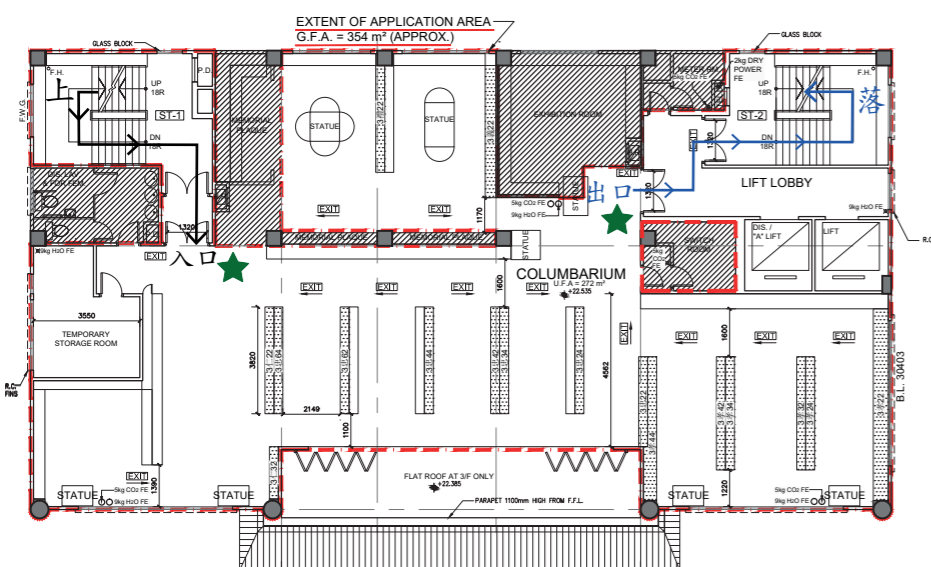

三樓

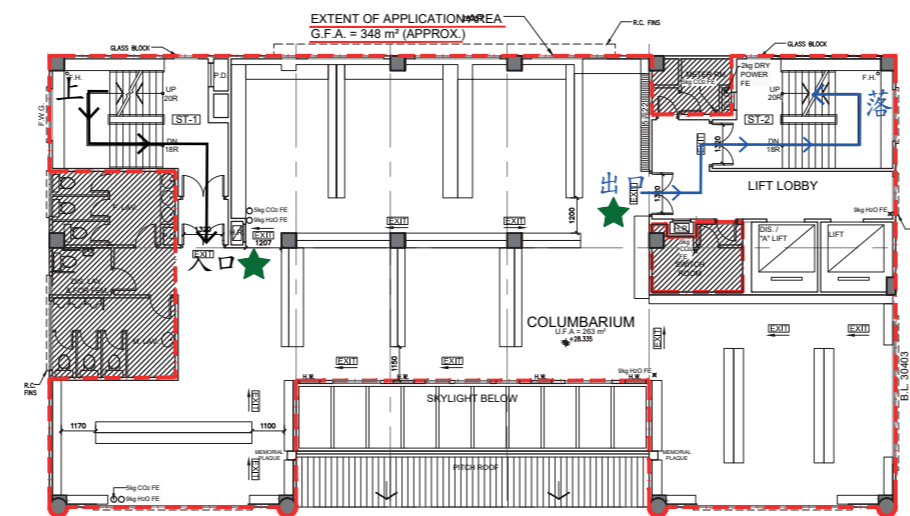

五樓

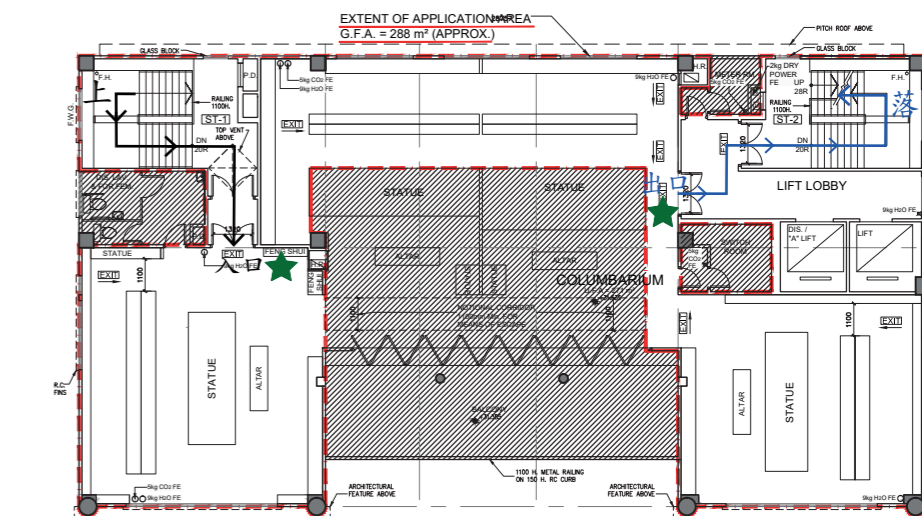

六樓

- 圖例
- 骨灰安置所界線
 - 訪客行走路線(入)
 - 訪客行走路線(出)
 - ★ 職員駐守的位置

Proposed Crowd Control Arrangement at G/F-3/F and 5/F-6/F
(Extracted from the Management Plan)