

FOR FEHD REFERENCE	AREA (SQ.M.)
G.F.A.	206

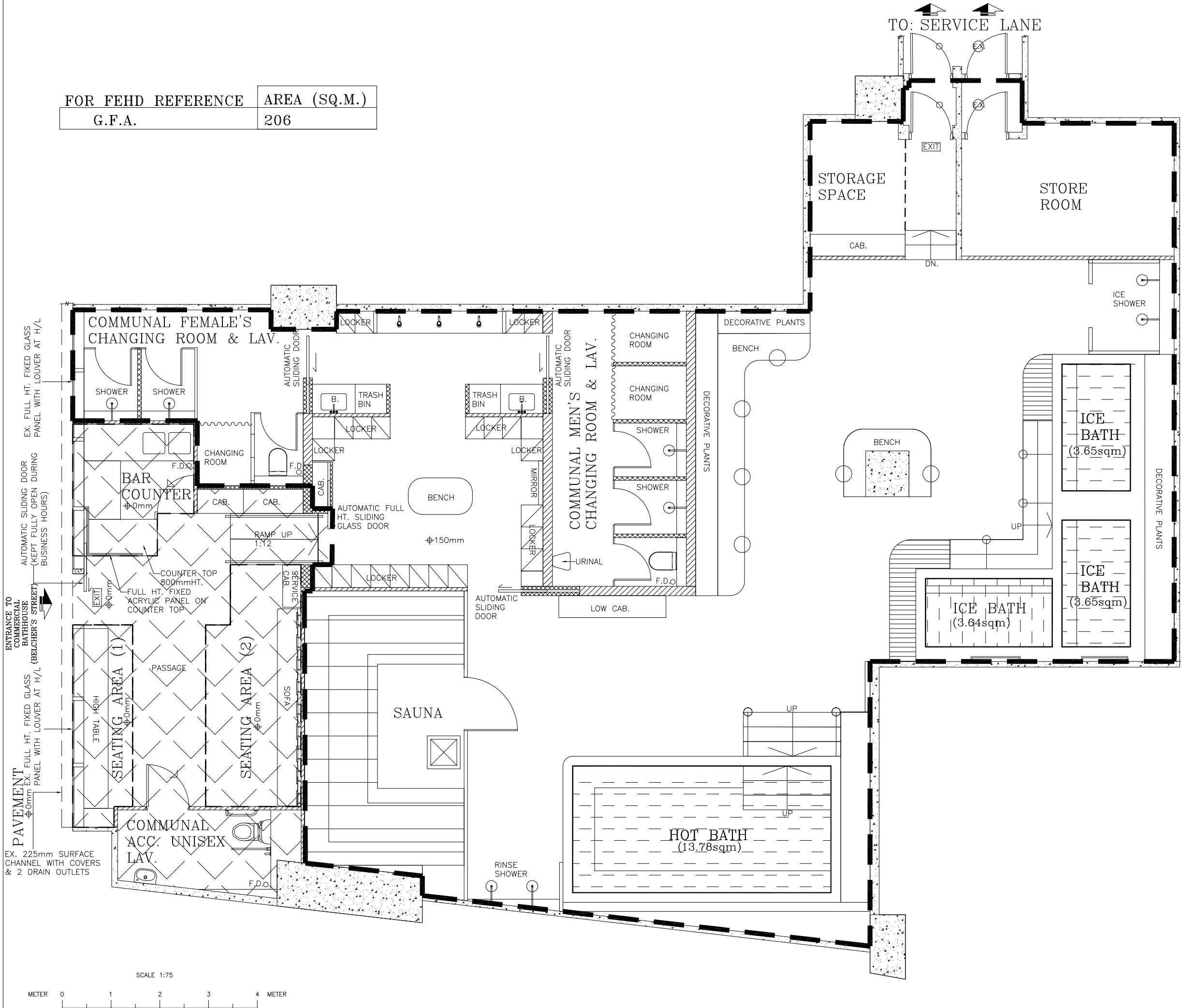

- NOTE :
- 1) ALL MEASUREMENT MUST BE CHECKED AT SITE.
  - 2) DO NOT SCALE DRAWING.
  - 3) DRAWING IS NOT VALID FOR CONSTRUCTION UNLESS EXPRESSEDLY CERTIFIED.
  - 4) DRAWING AND COPY-RIGHT ARE PROPERTY OF THE ARTS & DESIGN CONSULTANCY LIMITED.

A	FIRST ISSUE	JELLY	16-07-25	CL
REV.	DESCRIPTION	DRAWN	DATE	CHECKED

**ARTS & DESIGN CONSULTANCY LTD.**  
**雅仕顧問有限公司**  
(專業飲食牌照顧問)  
HKQAA ISO9001:2015 CERTIFIED COMPANY  
UNIT B, 11/F., FUK ON BUILDING,  
NO. 1123 CANTON ROAD, MONGKOK, KLN.  
九龍旺角廣東道1123號福安大廈11字樓B室  
TEL. : 2787-2303 FAX : 2951-9574  
Website: <http://www.licenceconsultant.com>  
E-mail: [info@licenceconsultant.com](mailto:info@licenceconsultant.com)

PROJECT :

PROPOSED COMMERCIAL BATHHOUSE AT

LG/F ( Major Portion ),  
Kennedy 38,  
38 Belcher's Street,  
Hong Kong

DRAWING TITLE :

INDICATIVE LAYOUT PLAN

TYPE OF LICENCE :

COMMERCIAL BATHHOUSE LICENCE

ISSUE DATE : 16-07-25

REVISION : A

SCALE : 1:75 (A3)

DRAWN BY : JELLY

APPROVED : C.L.

FUEL USED : ELECTRICITY ONLY

FEHD REF. : X X X

BD REF. : X X X

FSD REF. : X X X

DWG NO. : J2503094

JOB NO. : J2503094-B

AMENDED PLAN

Architect

**ALKF+**  
ANDREW LEE KING FUN &  
ASSOCIATES ARCHITECTS LTD.

**Project**  
**PROPOSED NEW BUILDING**  
NO. 34 - 38 BELCHER'S STREET,  
H.K.,  
AT LOT NO. I.L. 953 sB RP,  
I.L. 953 sB S.S.1, I.L. 953 sB S.S.2.

	Name	Signed	Date
Drawn	YIN		11/04/2019
Check	SHIRLEY C.		11/04/2019
Approved	PM TANG		11/04/2019

Drawing No.	Revision
G - 3	J

\* The works shown on these plans are Type II works (BUILDING WORKS) in respect of which consent is applied for the purpose of Fast Track consent application under regulation 33 of the Building (Administration) Regulations.

### **Entrance to proposed commercial bath house at Belcher's Street**

The proposed commercial bath house is **completely separated** from the upper residential floors, with **no intercommunication** whatsoever

Location of proposed commercial bath house at Shops 3-4 on the Lower Ground Floor, Belcher's Street  
Area: 206 (SQ.M.)

**Legend :**



Proposed commercial bath house

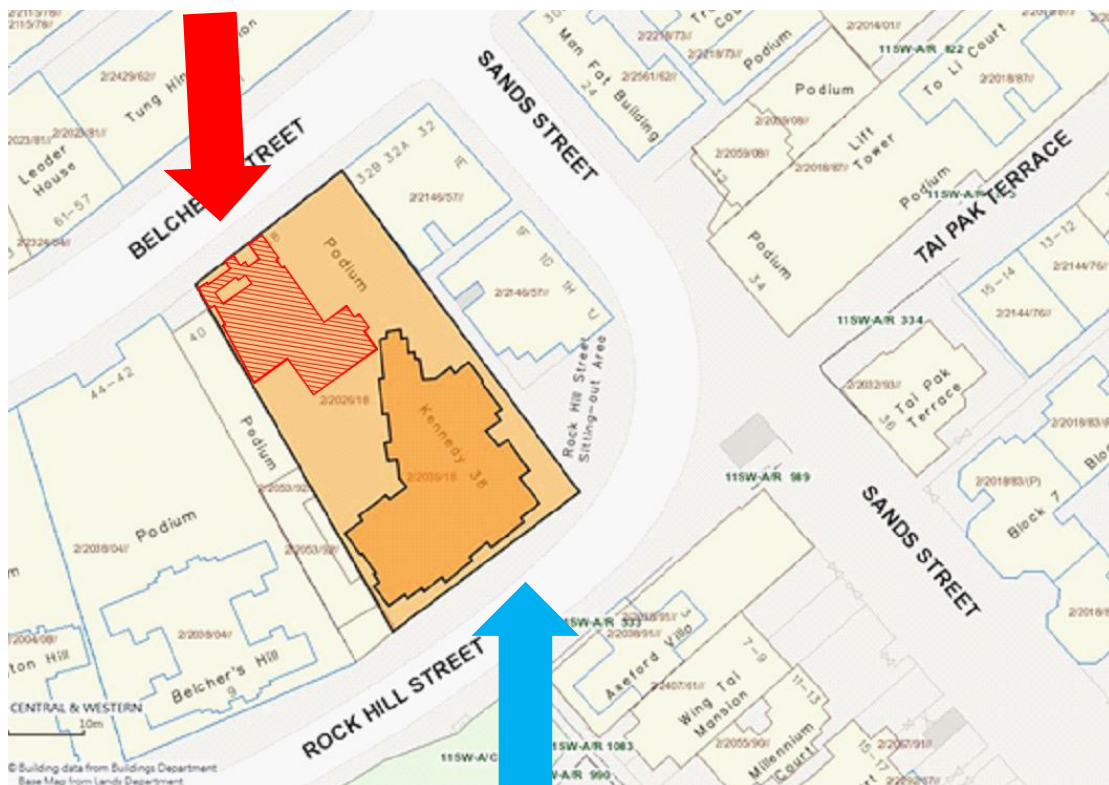

### **Entrance to upper floor domestic flats at Rock Hill Street**