

## **Annex 5**

---

Plan showing pedestrian accesses for the Proposed Access Road/staircase and 58 Tai Hang Road  
and the proposed location of security kiosk at 58 Tai Hang Road

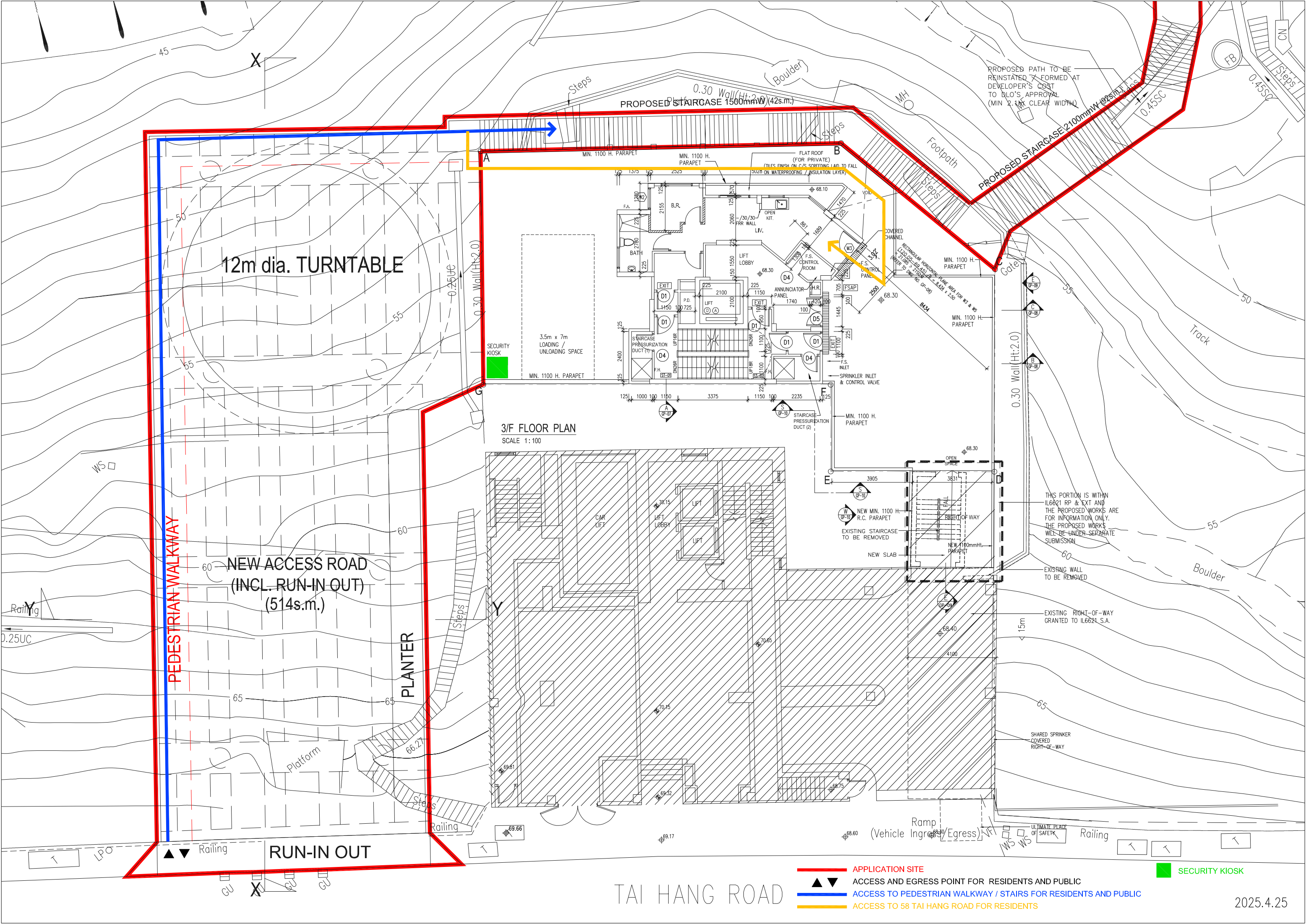

12m dia. TURNTABLE

NEW ACCESS ROAD  
(INCL. RUN-IN OUT)  
(514s.m.)

PEDESTRIAN WALKWAY

RUN-IN OUT

3/F FLOOR PLAN  
SCALE 1:100

TAI HANG ROAD

- APPLICATION SITE
- ACCESS AND EGRESS POINT FOR RESIDENTS AND PUBLIC
- ACCESS TO PEDESTRIAN WALKWAY / STAIRS FOR RESIDENTS AND PUBLIC
- ACCESS TO 58 TAI HANG ROAD FOR RESIDENTS

SECURITY KIOSK

2025.4.25