Attachment 6

REPLACEMENT PAGES OF LANDSCAPE MASTER PLAN

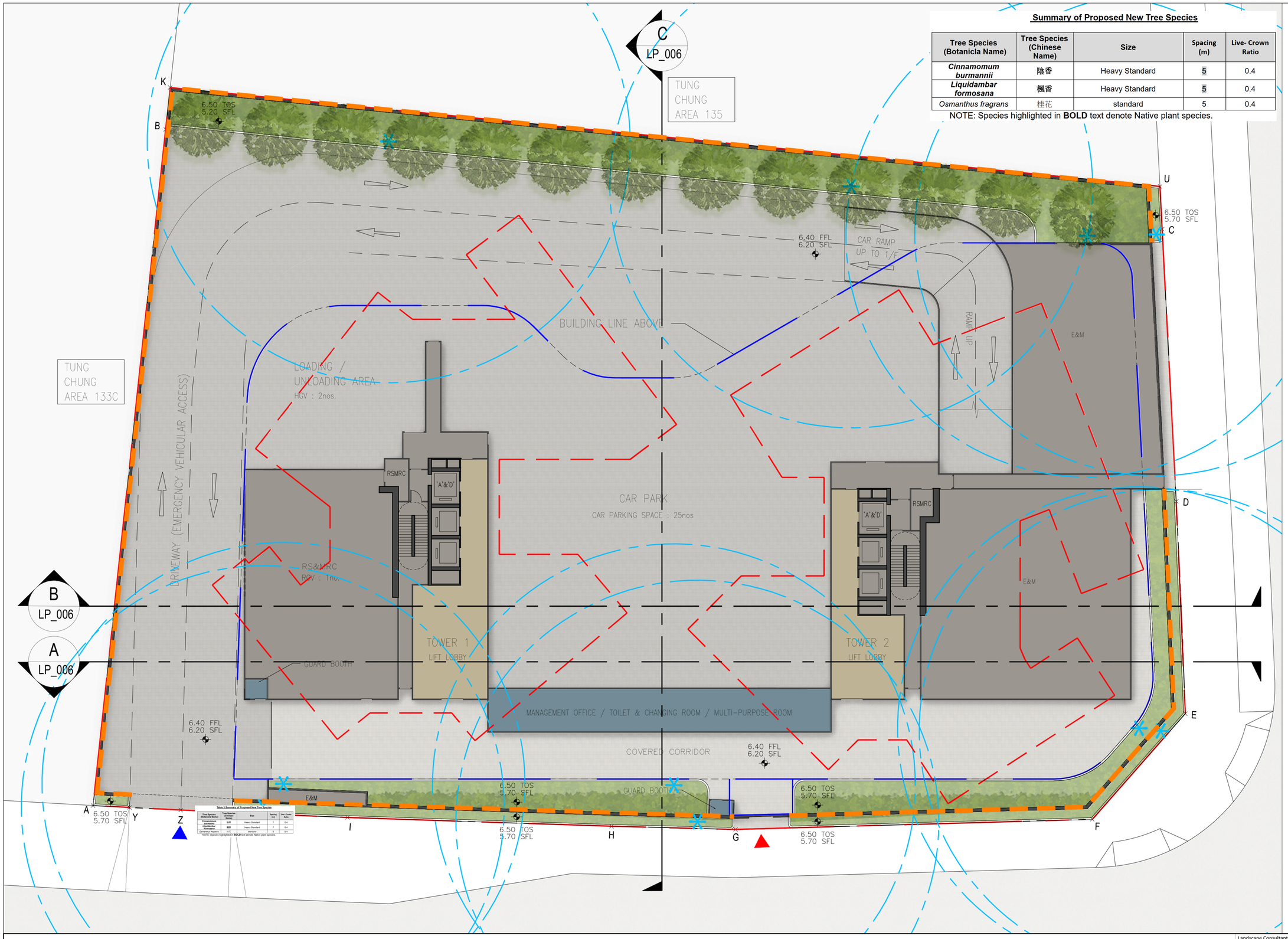

Summary of Proposed New Tree Species

Tree Species (Botanicla Name)	Tree Species (Chinese Name)	Size	Spacing (m)	Live- Crown Ratio
Cinnamomum burmannii	陰香	Heavy Standard	5	0.4
Liquidambar formosana	楓香	Heavy Standard	5	0.4
Osmanthus fragrans	桂花	standard	5	0.4

NOTE: Species highlighted in **BOLD** text denote Native plant species.

LEGEND

- APPLICATION SITE BOUNDARY
- SPOT LEVEL
- BUILDING LINE ABOVE
- VEHICULAR ENTRANCE/ EXIT
- PEDESTRIAN ENTRANCE/ EXIT
- NEW TREE
- EVA/ VEHICULAR ACCESS
- PLANTING AREA
- HARD PAVED AREA
- LIFT LOBBY
- MANAGEMENT OFFICE/ STAFF FACILITIES
- LIFT/ STAIRCASE/ RSMRC/ PLANTROOM
- IRRIGATION POINT (20 METER RADIUS)
- BOUNDARY FENCE WALL

LANDSCAPE MASTER PLAN - G/F (DWG NO. LP_001)

Proposed Minor Relaxation of Building Height Restriction for Permitted Flat (Police Married Quarters) in "Government, Institution or Community(1)" Zone and Proposed Flat (Police Married Quarters) in "Government, Institution or Community" Zone in Government Land at Tung Chung Areas 134 and 135, Tung Chung, Lantau Island

Project no. 2412 S16

REVISON NO. / DATE:	
(-)03/09/25	

03/09/2025
Rev. -

N

0 3 6 9 15m

Landscape Consultant

SLSL
STEPHEN LAI STUDIO LIMITED
G/F, Sun Chun Street, Tai Hanf Hong Kong

Architect

Ivanho Architect Limited
803, 8/F, Lee Garden Five, 18 Hysan Avenue
Causeway Bay, Hong Kong.
T +852 . 2882 2677 F +852 . 2576 7196
JPOMQ@ivanhoarchitect.com

All Rights Reserved

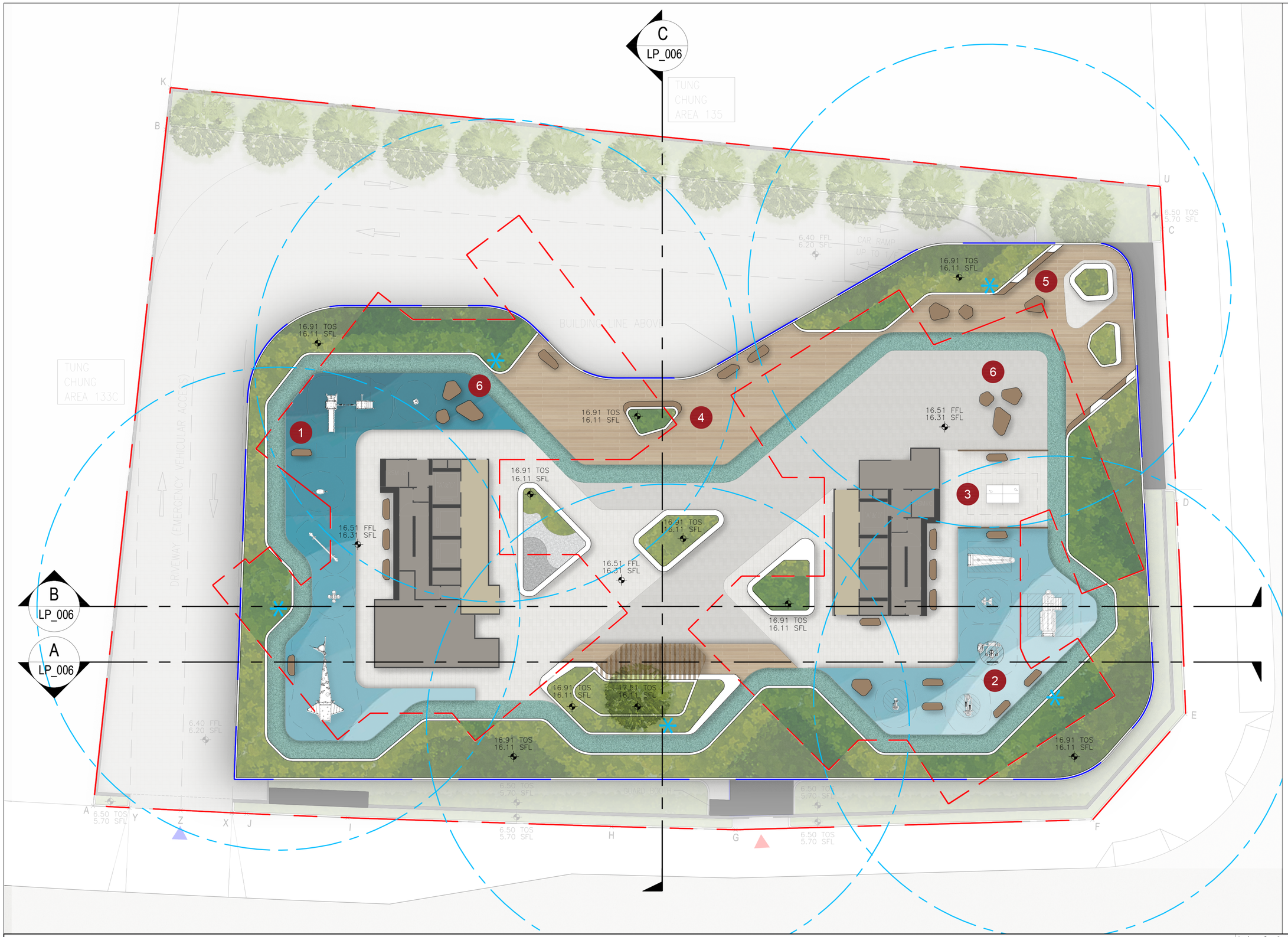

LEGEND

- APPLICATION SITE BOUNDARY
- SPOT LEVEL
- SECOND FLOOR
- BUILDING LINE ABOVE
- NEW TREE
- PLANTING AREA
- COVERED PLANTING AREA
- HARD PAVED AREA
- SAFETY MAT
- TIMBER DECK
- BENCH
- LIFT LOBBY
- LIFT/ STAIRCASE/ RSMRC
- IRRIGATION POINT (20 METER RADIUS)
- 1 CHILDREN PLAY AREA
- 2 FITNESS AREA
- 3 TABLE TENNIS TABLE
- 4 GREEN VIEW CORRIDOR
- 5 SEA VIEW PLATFORM
- 6 LEISURE SEATING SPACE

LANDSCAPE MASTER PLAN - 2/F (DWG NO. LP_002)

Proposed Minor Relaxation of Building Height Restriction for Permitted Flat (Police Married Quarters) in "Government, Institution or Community(1)" Zone and Proposed Flat (Police Married Quarters) in "Government, Institution or Community" Zone in Government Land at Tung Chung Areas 134 and 135, Tung Chung, Lantau Island

Project no. 2412	S16
	REVISON NO. / DATE:
	(-)03/09/25
03/09/2025	
Rev. -	

N

0 3 6 9 15m

Landscape Consultant

SLSL
STEPHEN LAI STUDIO LIMITED
G/F, Sun Chun Street, Tai Hanf Hong Kong

Architect

Ivanho Architect Limited
803, 8/F, Lee Garden Five, 18 Hysan Avenue
Causeway Bay, Hong Kong.
T +852 . 2882 2677 F +852 . 2576 7196
JPOMQ@ivanhoarchitect.com

All Rights Reserved